Society EDITORIAL SUNDAY ST. LOUIS POST-DISPATCH SECTION Drama

VOL. 70. NO. 63. ST. LOUIS, SUNDAY MORNING, OCTOBER 21, 1917. PAGES 1—16

All the "Punch" Gone From Germans on West Front, Recent Fighting Shows, Says Simonds

Allies Over Crest of the Hill, Writes Critic, in Reviewing Series of British Advances in Flanders and Pointing Out What the Expected Retirement of the Germans Will Mean.

By FRANK H. SIMONDS.
Author of "The World War."

IN recent articles I described the geography and the recent war history of the Ypres salient. In the present article I shall try to outline the actual achievement and the eventual purpose of the attacks now being made on the Flanders front and also to compare them with the first offensive of the "new" British armies—that at the Somme last year.

At the outset it is necessary to recall that the British in Flanders, with useful and gallant but relatively inconsiderable French aid, are now engaged in driving a wedge between the German armies along the Belgian coast and the main German forces in line from Lille to the Swiss frontier.

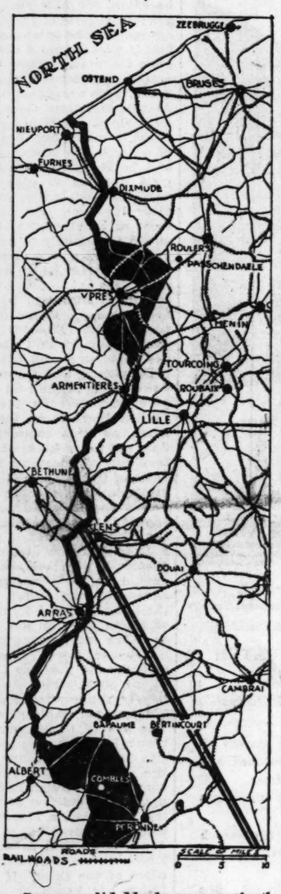
At the time of writing the point of the wedge has almost attained Passchendaele and the immediate objective is Roulers, rather less than half a dozen miles northeast of Passchendaele. As the wedge is thrust forward there is a pause from time to time at the apex and attacks are made upon the sides to widen the wedge itself. The recent French attack, east of Langemarck, which coincided with a British thrust at the apex, was for this purpose, and we may expect an early attack toward Beececlaire, Gheluvelt and Zandvoorde for the same purpose.

A twofold strategy is here disclosed. As he drives this wedge forward, Haig will cut the lines of communication connecting the Germans on the seacoast both with the mass of the German armies and with their own bases of supplies. Already the advance has approached the Lille-Ostend railroad, one of the two vital lines of communication, and the British guns are as near this railroad as were the Germans to the main Verdun line, that coming up from Chalons, which their guns blocked.

We may regard this railroad and the parallel highway as now practically out of business. When the point of the wedge arrives at Roulers, British guns will, in the same fashion, cut a second and only less important line from Ghent through Thielt and Courout to Ostend. There will then remain only the trunk line from Ghent through Bruges to the coast, which runs a dozen miles to the north of Roulers. When this city is reached, all of the German positions on the coast, from the Dutch frontier to Nieuport, would have to go; they would be isolated. In point of fact, before the British reached this Ghent-Bruges line, the German retreat would be inevitable, since the peril of envelopment and capture would be very great.

The aspect of the British strategy has been apparent from the outset, and has been freely discussed in the press and foreign comment. It acquires importance from the fact that the submarine base of Zeebruegge, one of the most troublesome of the German submarine nests, would be abolished should the Germans be compelled to leave the Belgian coast. There would be less air raiding on London, too, once this base on nearby Belgian soil was disposed of.

Yet, recognizing the importance of abolishing the submarine base at Zeebruegge, it still seems to me that too little attention has been paid to the far more important threat this British advance carries to the whole German position in France from Lille to Verdun. For, as the British advance, they are slowly but surely encircling Lille, moving across its northward lines of communication and reaching for those to the eastward, which are life lines.



Lower solid black area east of Albert shows ground won at Somme, July to December, 1916.

Upper solid black area about Ypres shows ground won in third battle of Ypres, June to October 15, 1917.

shows front from Lens to La Fere after the German retreat of March, 1917, and the battle of Arras in April, 1917.

When the British reach Menin, as they are now sure to do, for they have mastered the dominating ridge to the eastward of this town and nearly all the high ground on the west bank of the Lys, they will be nearer to Brussels than the Germans in Lille are, and will either hold or, by their artillery, cut many of the Lille roads, including the railway line leading to Ghent and Antwerp, which is only less important than the Lille-Brussels main line to the eastward.

Now, recall for a moment the events at the Somme. The British and French were then operating on the northern side of the great salient of which Noyon was the apex. they were aiming at the railways and high roads serving this salient and moving across the rear of the salient itself. The operation was quite the same as the British operation north of Lille today. By Nov. 1 of last year the British and French were close to Baupaume and Peronne, just as now the British are approaching Roulers and Menin.

The threat to the Noyon salient last year produced the great German retreat of this spring, a retreat from all the German lines between Arras and Noyon, which was explained by reason of the French attacks at the Aisne and the British victory at Arras. Now, when the British get Roulers and Menin the peril to the Germans east and west of the wedge will be unmistakable, and before the British Courtrai, half a dozen miles east and downstream from Menin, the Germans will have to clear out of the Lille salient.

A German withdrawal from Lille would mean the evacuation of all French territory between Verdun and Lille—that is, all French territory west of the Meuse—and such an evacuation would be wholly analogous to the retreat from the Noyon salient last spring. Actually the whole German position from Lille to Verdun is a great salient, many times larger than the Noyon salient, but not otherwise differing from it, and the British attack at Ypres this year corresponds exactly with the Anglo-French attack at the Somme last year.

Lille is the anchorage of the whole German line from Switzerland to the Flanders front. Its forts, partially dismantled, its railroads and high-

Continued on Page Eleven.

The Truth About Rasputin and His Part in the Russian Revolution

—By—
THE PRINCESS RADZIWILL

Titled woman of the Russian Court set herewith presents the first chapter of a book designed to show that the "Black Monk of Russia," who came to wield a powerful influence over the Imperial Court, was a dirty, uncouth peasant, the plaything of circumstances rather than the molder of history, and she tells how he was pushed into the most important position in Russia—a Minister without portfolio, but with power to sway the Czar and the Court; a "monk" without orders, but casting a spell over the people that defied the Holy Synod itself.

By PRINCESS RADZIWELL.

Introduction.

THIS expose, based on facts which have come to my knowledge, though probably far from being complete, aims at depicting the recent state of things in Russia, and thus to explain how the great changes which have taken place in my country have been rendered possible. A lot of exaggerated tales have been put into circulation concerning the Empress Alexandra, the part she has played in the perturbations that have shaken Russia from one end another and the extraordinary influence which, thanks to her and to her efforts in his behalf, the sinister personage called Rasputin came to acquire over public affairs in the vast empire reigned over by Nicholas II for 22 years. A good many of these tales repose on nothing but imagination, but nevertheless it is unfortunately too true that it is to the conduct of the Empress, and to the part she attempted to play in the politics of the world, that the Romanoffs owe the loss of their throne.

Alexandra Feedorowna has been the evil genius of the dynasty whose head she married. Without her it is probable that most of the disasters that have overtaken the Russian armies would not have happened, and it is certain that the crown which had been worn by Peter the Great and by Catherine II would not have been disgraced. She was totally unfit for the position to which chance had raised her, and she never was able to understand the character or the needs of the people over which she ruled.

Monstrously selfish, she never looked beyond matters purely personal to her or to her son, whom she idolized in an absurd manner. She, who had been reared in principles of true liberalism, who had had in her grandmother, the late Queen Victoria, a perfect example of a constitutional sovereign, became from the very first day of her arrival in Russia the enemy of every progress, of every attempt to civilize the nation which owned her for its Empress. She gave her confidence to the most ferocious reactionaries the country possessed. She tried, and in a certain degree succeeded, in inspiring in her husband the disdain of his people and the determination to uphold an autocratic system of government that ought to have been overturned and replaced by an enlightened one. Haughty by nature and by temperament, she had an unlimited confidence in her own abilities, and especially after she had become the mother of the son she had longed for during so many years, she came to believe that everything she wished or wanted to do had to be done and that her subjects were but her slaves. She had a strong will and much imperiousness in her character, and understood admirably the weak points in her husband, who became but a puppet in her hands.

Czarina Despised the Czar and Let Everyone Know It

She herself was but a plaything in the game of a few unscrupulous adventurers who used her for the furtherance of their own ambitious, money-grubbing schemes, and who, but for the unexpected events that led to the overthrow of the house of Romanoff, would in time have betrayed Russia into sullying her fair name as well as her reputation in history.

Rasputin, about whom so much has been said, was but an incident in the course of a whole series of facts, all of them more or less disgraceful, and none of which had a single extenuating circumstance to put forward as an excuse for perpetration.

He himself was far from being the remarkable individual he has been represented by some people, and had he been left alone it is likely that even if one had heard about him it would not have been for any length of time.

Those who hated him mostly did so because they had not been able to obtain from him what they wanted, and they applied themselves to paint him as much more dangerous than he really was. They did not know that he was but the mouthpiece of other people far clever and far more unscrupulous even than himself, who hid themselves behind him and who moved him as they would have done pawns in a game of chess, according to their personal aims and wants. The people it was who nearly brought Russia to the verge of absolute ruin, and they would never have been able to rise to the power which they wielded had not the Empress lent herself to their schemes. Her absolute belief in the merits of the wandering preacher, thanks to his undoubted magnetic influence, contrived to get hold of her mind and persuade her that so long as he was at her side nothing evil could befall her or her family.

It is not generally known outside of Russia that Alexandra Feodorowna despised her husband, and that she made no secret of the fact. She considered him as a weak individual, unable to give himself an account of what was going on around him, who had to be guided and never left to himself. Her flatterers, of whom she had many at a time, had persuaded her that she possessed all the genius and most of the qualities of Catherine II, and that she ought to follow the example of the latter by rallying around her a sufficient number of friends to effect a palace revolution which would transform her into the reigning sovereign of that Russia which she did not know and whose character she was unable to understand. Love for Nicholas II she had never had, nor esteem for him, and from the very first moment of her marriage she had affected to treat him as a negligible quantity. But influence over him she had taken good care to acquire. She had jealously kept away from him all the people from whom he could have heard the truth or who could have signaled to him the dangers which his dynasty was running by the furtherance of a policy which had become loathsome to the country and on account of which the war with Germany had taken such an unexpected and dangerous course.

The Empress, like all stupid people, and her stupidity has not been denied, even by her best friends, believed that one could rule a nation by terror. She, therefore, always interposed herself whenever Nicholas II was induced to adopt a more liberal system of government and urged him to subdue by force aspirations it would have been far better for him to have encouraged. She had listened to all the representatives of that detestable old bureaucratic system which gave to the police the sole right to dispose of people's lives and which relied on Siberia and the knout to keep in order an aggrieved country eager to be admitted to the circle of civilized European nations.

Without her and without her absurd fears, it is likely that the first Duma would not have been dissolved. Without her entreaties, it is probable that the troops composing the garrison at St. Petersburg would not have been commanded to fire at the peaceful population of the capital on that January day when, headed by the priest, Gapone, it had repaired to the Winter Palace to lay its wrongs before the Czar, whom it still worshipped at that time. She was at the bottom of every tyrannical action which took place during the reign of Nicholas II. And lately she was the moving spirit in the campaign, engineered by the friends of Rasputin, to conclude a separate peace with Germany.

In the long intrigue which came to an end by the publication of the manifesto of Pskow, Rasputin undoubtedly played a considerable part, but all unconsciously. Those who used him, together with his influence, were very careful not to initiate him into their different schemes. But they paid him, they fed him, they gave him champagne to drink and pretty women to make love to in order to induce him to represent them to the Empress as being the only men capable of saving Russia, about which she did not care, and her crown, to which she was so attached. With Rasputin she never discussed politics, nor did the Emperor. But with his friends she talked over every political subject of importance to the welfare of the nation, and being convinced that they were the men best capable of upholding her interests, she forced them upon her husband and compelled him to follow the advice which they gave. She could not bear contradiction, and she loved flattery. She was convinced that no one was more clever than herself, and she wished to impose her views everywhere and upon every occasion.

Every Class of Society Was Her Uncompromising Enemy

Few sovereigns have been hated as she has been. In every class of society her name was mentioned with execration, and following the introduction of Rasputin into her household this aversion which she inspired grew to a phenomenal extent. She was openly accused of degrading the position which she held and the crown which she wore. In every town and village of the empire

Continued on Page Ten.



THE DEPOSED CZARINA OF RUSSIA

Haughty by nature and by temperament, she had an unlimited confidence in her own abilities, and especially after she had become the mother of the son she had longed for during so many years, she came to believe that everything she wished or wanted to do had to be done and that her subjects were but her slaves. She had a strong will and much imperiousness in her character, and understood admirably the weak points in her husband, who became but a puppet in her hands.

Princess Radziwill's Standing in Russia

PRINCESS CATHERINE RADZIWILL is one of the oldest of Russian families. She recently came to this country to lecture and raise money for war prisoners. She has done a great deal of work for the exchange of French and English soldiers captured by Germany.

Gen. Count Adam Rzewski, father of the Princess, is connected with many royal houses of Europe. Louis XV's Queen was a niece of her great grandfather. Her maternal grandfather was Chief Justice of Russia from 1831 to 1837, and the author of the Russian code of criminal law abolished by the recent revolution. Princess Radziwill was a blood cousin of the Duchess of Hohenberg, wife of Archduke Francis Ferdinand of Austria, whose assassination started the war.

The Princess lost her eldest son in the first year of the struggle fighting for the Czar. She affiliated herself with the revolutionists and gave her money and her strength and her courage to the fight for liberty. She was born in Russia, but she was reared in Paris by an aunt.

U. S. Attorney-General Writes of Disloyalty and Its Punishment

America's Heaviest Hand Will Fall Upon Those Agitators Who Seeks to Hamper Within the Nation the Progress of the War.

That there may be no misunderstanding of the Government's intention to deal in full measure with all forms of treason and disloyalty and to lay its heaviest hand upon everyone guilty of any form of effort to hamper, within the nation, the progress of the war, Attorney-General Gregory has sent out to the whole press of the country for publication today the following statement defining the attitude of the Department of Justice, which will be in charge of the prosecution of all forms of sedition and espionage.

By THOMAS W. GREGORY.
Attorney-General of the United States.

The sporadic activities of a few agitators who led by good or bad motives, seek to hamper our work in the war justify me as the chief law officer of the executive branch of the Government in calling attention to the duties, moral and legal, of all persons owing temporary or permanent allegiance to the United States.



THOMAS W. GREGORY.

The German Government began this war by a contemptuous breach of its formally plighted faith made in solemn treaty and from the beginning until now has more than made good this ominous earnest of its intention and temper. The President has shown us how, one by one, as opportunity offered, the safeguards which civilization has been able during the centuries to throw around neutrals and the nonfighting people of warring nations were ruthlessly torn down; how patient and long-suffering remonstrance and request were met by fair words and fairer promises, made only to be broken.

We all know as bus sober fact, plainly stated, that the Imperial Government has allowed no rule of war, no principle of civilization, no consideration of humanity, no teaching of Christianity, to stand between it and the working out of its illegal purposes. For half a century that Government has schemed and prepared to dominate the world by "blood and iron." For half a century the officials of the Imperial Government, from the Kaiser down, including even the teachers of their children, have prostituted the minds of their youth until the whole people has been led to a toleration, if not approval, of the hideous outrages and barbarities practised by that Government in this war. While yet we were neutral, struggling to keep free from the conflict, the representatives of that Government in this country planned to destroy our factories and our railroads, forged our public papers, deceived us when convenient, violated our hospitality and our sovereignty, while they plotted against our territorial integrity; they deliberately and with malice affronting forewarning drowned our helpless women and babes and declared a public holiday that they and innocent children might celebrate the murder.

"THE FEDERAL GOVERNMENT CAN FIND IN EXISTING STATUTES AND OTHERS NOW PENDING BEFORE CONGRESS POWER TO HANDLE ANY SITUATION T AT MAY ARISE BECAUSE OF THE ILL-ADVISED ACTIVITIES OF DISLOYAL AGITATORS"—ATTORNEY-GENERAL GREGORY.

Germany Terrorizes Mankind Conquer It the More Easily

They have bombarded unfortified towns and bombed the unprotected homes of their foes, taking their toll of wounded and dead from the aged and infirm, the young and the helpless. They have made barren desert of the garden spots of the earth; they have needlessly pillaged and willfully burned towns; they have reduced to slavery men, women and children; they have wrecked and torn asunder families with a system diabolical in its efficiency; they have wantonly defiled and destroyed the temples of God. They have done all of these things that they might strike terror into the hearts of men so as more easily to conquer and rule them.

As the war has gone, the ultimate aim of the Imperial Government has become more and more clear. Drunk with the sense of its own power and its asserted superiority, it has proposed to secure a dominating position for itself and for its system over the entire world. Nowhere yielding to the people their rightful powers, and everywhere seeking to uphold autocracy and despotism, it has shown its intention to perpetuate absolute government of which it admittedly is the head and front. Its "kultur" is avowed to be the acme of human goodness and endeavor, and is to boast the rulership of the world, gained by force and arms.

The world must fight to preserve itself. Of this there can be no doubt.

"Our National Life Is Bound Up in This War's Result"

Heretofore, save in rare cases, war has been a fight between armies; but this war, because of the initial preparation for it by an autocracy which prostituted a whole mighty nation to its purpose, is a contest between peoples themselves. It is correspondingly intense and relentless. The march of events shows that it is now a war of systems—Kings against peoples. If our enemy win, Kings will dominate the world, because no democracy fights with or for them. The Prussian autocrat and the brutal Turk will impose upon us their wills, tell us what we may do, what we may not do, and the horrors and atrocities of Belgium and Armenia leave no doubt what this means. "Government of the people, by the people and for the people will perish from the earth." In this sense this is truly a war of absolute and complete extermination not of people, but of systems, and so far as human sight can pierce the future the life of one system or the other waits on the result.

Thus our own very life came to be bound up in the outcome of this war long before we entered it, and even years before the war broke. To the man of vision it is as clear as sunlight that the air and the plan of the Imperial Government was and is to conquer the world, nation by nation. It was first to defeat France and Russia, next to dominate Great Britain, and, with Europe at its feet, to turn to America. "Kultur" and the German sword were to rule around the world. We have been thus forced by the Imperial Government itself to choose whether, in addition to suffering outrage and plunder, we should calmly wait to be crushed ourselves in due time and at the pleasure of the royal will, or

Continued on Page Thirteen.

ST. LOUIS POST-DISPATCH

Founded by JOSEPH PULITZER Dec. 12, 1878.

Published by the Pulitzer Publishing Co. Twelfth and Olive Streets.

POST-DISPATCH CIRCULATION

Average for first six months, 1917:

Sunday, 362,858

Daily and Sunday, 195,985

☞ THE POST-DISPATCH sells more papers in St. Louis and Suburbs every day in the year than there are homes in the city. ☜

MEMBER OF THE ASSOCIATED PRESS. The Associated Press is exclusively entitled to the use for republication of all news dispatches credited to it or not otherwise credited in this paper and also the local news published herein. All rights of republication of special dispatches herein are also reserved.

SUBSCRIPTION RATES BY MAIL IN ADVANCE

Daily and Sunday, one year.....$3.50
Daily without Sunday, one year.....$6.00
Sunday only, one year.....$2.50

Remit either by postal order, express money order or St. Louis exchange.

By Carrier. { In St. Louis and Suburbs, per month.45c / Out of St. Louis, per month.....45c

Entered at postoffice, St. Louis, Mo., as second-class matter.

Bell, Olive 6600 Kinloch, Central 6600

THE POST-DISPATCH PLATFORM

I know that my retirement will make no difference in its cardinal principles, that it will always fight for progress and reform, never tolerate injustice or corruption, always fight demagogues of all parties, never belong to any party, always oppose privileged classes and public plunderers, never lack sympathy with the poor, always remain devoted to the public welfare, never be satisfied with merely printing news, always be drastically independent, never be afraid to attack wrong, whether by predatory plutocracy or predatory poverty.

JOSEPH PULITZER.
April 10, 1907.

LETTERS FROM THE PEOPLE.

Senator Reed's Error.

To the Editor of the Post-Dispatch.

In your paper of Oct. 12 appears a statement from Senator Reed to the effect that his speech against the food bill was sent out before the bill became law. Permit me to say that the speech was not sent out until after the bill became law, because that part of the speech in which he so particularly attacks the law and the President was concluded not 30 minutes before the conference report on the bill was finally adopted by Congress on Aug. 8, and was withheld from the Record until Aug. 23. In other words, the speech was not printed for 15 days after it was delivered, and, of course, was not sent out before it was printed. So the Senator is sadly mistaken about that. It was sent out after the bill became law and for the purpose of discrediting the law and the President with the people.

He is also quoted as saying that since the passage of war measures there "should be no bickering." But has the Senator forgotten that one of the most bitter attacks he made upon his food law, upon Mr. Hoover and upon the President of the United States, was made on Aug. 18, five days after the food bill had become law, and after the President had appointed Mr Hoover food administrator? He took up two and a half pages of the Congressional Record in this tirade against the law. In his attack upon Hoover, and, of course, it was an attack upon the President, he said:

> I now make the statement that I believe to be true, and upon which I am willing to hazard whatever reputation I have for sound judgment, that a food dictator who lived in England all of his grown-up life, whose house and whose home are in England, whose business affiliations are in England, whose business associates are Englishmen, will employ all his powers in the interest of England.

He refers to Hoover as the master of the people and calls upon his hearers to read what he calls the decree of Hoover, and asks them to observe how their master employs his omnipotent power. If this is not bickering, then I do not know what bickering is. As the President is wholly responsible for Hoover and for his acts, then if his speech is not an attack upon the President, I do not know what an attack is. And this speech, consuming at least 2600 words, was sent out after the war law was passed.

GEO. B. PARSONS.
Sikeston, Mo., Oct. 13, 1917.

La Follette's Defiance.

To the Editor of the Post-Dispatch.

Senator La Follette, in his three-hour speech in the Senate, failed to "vindicate or justify" his course of action and conduct since the sinking of the Lusitania. He has preached a "dangerous" doctrine in this country, and his "insidious utterance" would, if not checked by a sound, healthy, public, moral, patriotic and loyal American opinion, not only "undermine" the loyalty of the people in time of stress and war, but would "defy" the rights, powers and authority of the regular constituted authorities of the Government of the United States of America (under the Constitution and the laws made in pursuance thereof) to "successfully prosecute" the war which we are now engaged in against the imperial German Government.

We are at war, and I challenge the right of any United States Senator (since a state of war has been declared by the Government of the United States) to make verbal (oral) or written statements tending "to aid and encourage the enemy and to cast dishonor and discredit upon this nation" after the war has once been declared. The Louisville Courier-Journal asks: "Is La Follette a lunatic, a rascal or a fool?" To which the Frankfort State Journal replies, and says: "Between us, Marse Henry, he was a lunatic to think that such a rascal and fool could fool some of the people all the time or all the people some of the time." The Macon Telegraph says: "Marse Henry compares La Follette with Aaron Burr, but his innate sense of justice compels him to give Burr the best of it."

Yes, so far from being a novelty, the ousting of United States Senators for "treason" was one of our principal industries in 1861 and 1862.

GEORGE A. RITTER.

WHAT AND WHY IS THE LIBERTY LOAN?

For the benefit of those who have never bought United States bonds and who do not thoroughly understand what they are and how to obtain them, we reprint the following statement issued by the United States Treasury Department:

Q. What is the Second Liberty Loan of 1917?

A. It is a loan of money by the people of the United States to their Government.

Q. Why does the United States Government borrow money?

A. Because we are forced to defend ourselves against the attacks on American honor and American rights by the German Government, and therefore must have money to equip and maintain our Army and Navy. We need money also in order to lend to those nations with whom we are making common cause in this war.

Q. Are not the ordinary receipts of our Government from taxes, etc., sufficient to do this?

A. No; the ordinary receipts of the Government are about one and a quarter billion dollars a year, while our expenses of the war for the fiscal year ending July 1, 1918, will be over $10,000,000,000, not including the money which we will lend to our allies.

Q. How is the Government going to raise this large amount of money?

A. By borrowing from the people and by increasing taxes.

WHAT IS A UNITED STATES GOVERNMENT BOND?

Q. When I lend my money to the United States Government, what do I get in return?

A. You get a promissory note given by the United States Government and bearing interest. This note is called a "bond."

Q. What, then, is a United States Government bond?

A. It is the direct and unconditional promise of the United States of America to pay upon a certain date a specified sum of money in gold, together with interest at a specific rate, payable at specific dates until the bond matures, or is called for redemption.

Q. When will these bonds be paid by the Government; that is, when will they become due?

A. November 15, 1942; but the Government has the right to pay them any time after 10 years from date of the bond.

Q. Do I have to hold my bond until the date it is due before I get my money back?

A. No; you can sell your bond any time you desire. There is always a ready market for United States Government bonds.

Q. If necessary, could I borrow money on these bonds?

A. Yes; United States Government bonds are the best security which can be offered in borrowing money. They will obtain for you the best terms possible. Ask any bank if you desire to borrow money on your Liberty Bonds.

Q. Do I get any interest on my money while it is loaned to my Government?

A. Yes; the Government will pay you interest at the rate of 4 per cent a year.

Q. How do I collect the interest?

A. Attached to each bond is an engraved sheet of interest coupons, one for each six months' period. When the interest date arrives, you cut off the interest coupon of that date and take it to any bank, where it may be cashed or deposited.

Q. How often do I get this interest?

A. Every six months. This interest will be paid to you every May 15 and every November 15 during the life of the bond.

Q. Is there any way I can collect my interest without having to cut the coupons?

A. Yes; you can get the Government to give you a "registered" bond; that is, a bond without any coupons attached and with your name written on the bond; and each six months, as the interest falls due, the Treasury Department will send you check in payment of the interest.

WHAT KINDS OF BONDS ARE TO BE ISSUED?

Q. Then are there two kinds of Liberty Bonds?

A. Yes; bonds with interest coupons attached which are called "bearer" or "coupon" bonds, and bonds which do not have coupons attached, which are called "registered" bonds.

Q. To whom is a coupon bond payable?

A. A coupon bond is payable to bearer.

Q. To whom is a registered bond payable?

A. A registered bond is payable to the person whose name is written on its face and no other person. A registered bond can be transferred from one owner to another by the owner writing his name on the back of the bond in the presence of a witness authorized by the United States Treasury Department.

Q. Shall a married woman use her own name or her husband's?

A. Her own—Mrs. Mary Brown, not Mrs. John Brown.

Q. Suppose a married woman wishes to transfer a bond made out in her maiden name?

A. She should sign herself "Mary Jones, now by marriage Mary Brown."

Q. Can I lend any amount to the Government and get a bond in return?

A. No; $50 is the smallest amount that the Government will accept in return for a bond. Coupon bonds are issued in the following fixed denominations: $50, $100, $500, $1000, $5000, and $10,000; registered bonds are issued in fixed denominations of $50, $100, $500, $1000, $5000 $10,000, and $100,000.

HOW FAR ARE THESE BONDS EXEMPT FROM TAXES?

Q. Are Liberty Bonds exempt from taxation?

A. The bonds are exempt both as to principal and interest from all taxes imposed by the United States, any state, or any of the possessions of the United States, or by any local taxing authority, except:

(a) Estate or inheritance taxes.

(b) Graduated additional income taxes, commonly known as surtaxes and excess profits taxes now or hereafter imposed by the United States upon the income or profits of corporations, individuals, partnerships, or associations.

The interest on an amount of bonds and certificates, not in excess of $5000 in one ownership, is exempt from the taxes provided for in clause (b) above.

Q. Suppose the Government offers bonds in the future which will pay a higher rate of interest than 4 per cent?

A. If so, the holder of a Liberty Bond will have the right to exchange this bond for one bearing the higher rate of interest.

Q. What is the amount of the Second Liberty Loan?

A. The Secretary of the Treasury is inviting subscription for $3,000,000,000 and reserves the right to allot additional bonds up to one-half the amount of any oversubscription.

Q. How was this bond issue created?

A. It was authorized by an act of Congress and approved by the President of the United States.

HOW TO BUY.

Q. How much do bonds of the Second Liberty Loan cost?

A. From $50 to $100,000, whatever their face value calls for. The law states that these bonds must be sold at not less than "par"; that is, their face value—100 cents on the dollar.

Q. How can I buy the bonds of the Second Liberty Loan?

A. By filling out an application blank and handing it to any bank or trust company, bond dealer or broker, or to one of the Federal Reserve Banks, or to the Treasury Department at Washington.

Q. When can this application for bonds be made?

A. At any time from the 1st day of October to the close of business on the 27th day of October, 1917.

Q. In what form must application to buy a Liberty Bond be made?

A. All applications must be in the form prescribed by the Secretary of the Treasury, obtainable at any bank or from a Liberty Loan Committee.

Q. Must the full price of bonds be paid on application?

A. No; only 2 per cent of the amount you want to buy is required when application is made.

Q. When must the remainder be paid?

A. In installments as follows: 18 per cent on November 15, 1917; 40 per cent on December 15, 1917; and 40 per cent on January 15, 1918.

Q. Can I buy a bond on the installment plan by paying for it weekly or monthly?

A. The Treasury Department will not accept payments in this manner, but many banks and a great many employers will sell you a bond and allow you to pay for it in partial payments. If you desire to pay for your bonds in this way, consult your employer or any banker.

Q. When will the subscribers know how many bonds they will receive on their subscriptions?

A. The Secretary of the Treasury will announce this about the 6th of November, 1917. This is known as making the "allotment."

Q. Must all subscribers to liberty bonds wait until the allotment is made to know whether or not they will receive their bonds?

A. No; a subscriber for bonds up to $1000 is certain to receive his bond.

Q. If I desire to pay for the bonds at the time I make my subscription, may I do so?

A. Yes; you can pay in full for any bonds you buy up to and including $1000; but subscribers for more than this amount must wait until the allotment is made.

Q. If I pay in full for a $50, $100, $500 or $1000 bond, do I receive the bond?

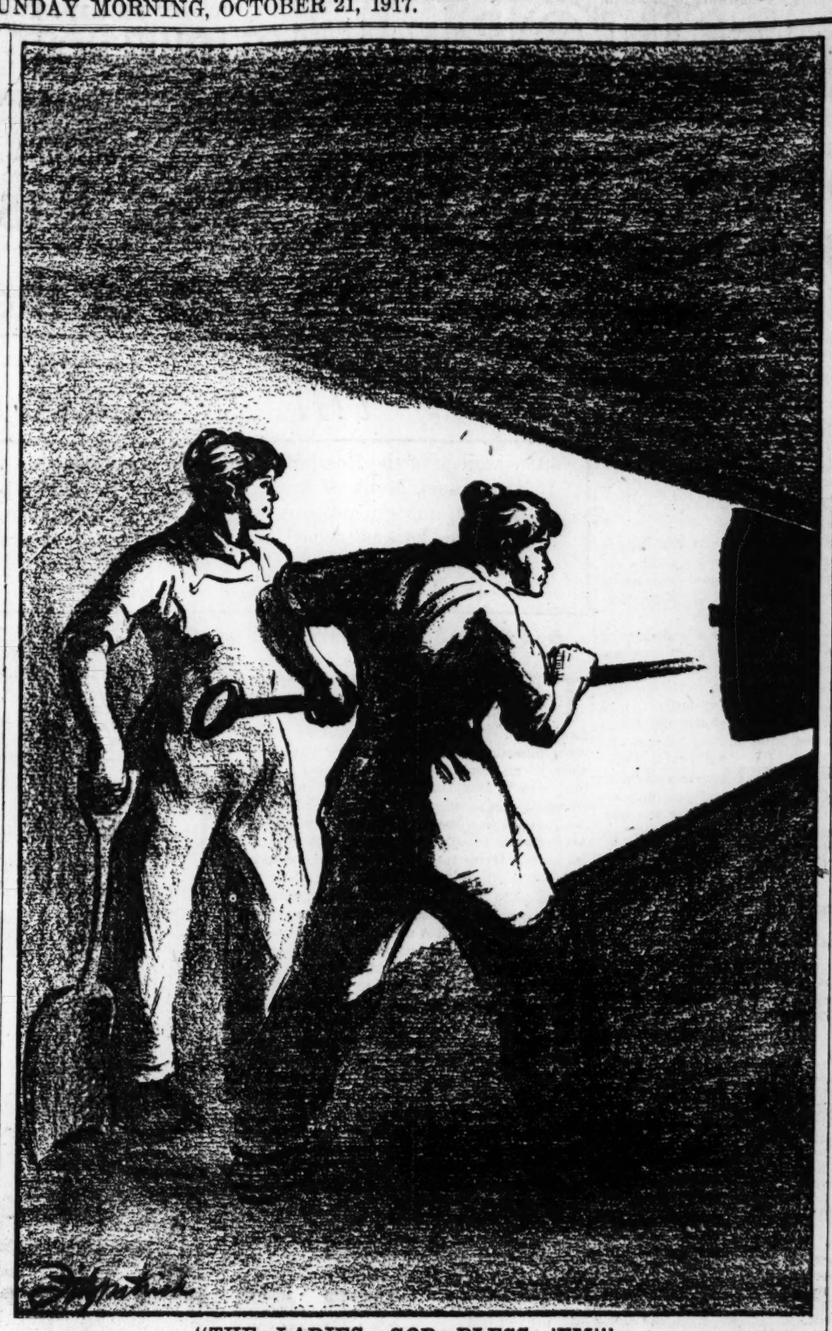
A. Yes; you will receive a bond dated November 15, 1917, and bearing interest from that date. You will receive it within a short time after your payment has been made.

Q. To whom shall I make payments?

A. Payments can be made to the Treasury Department at Washington or to one of the 12 Federal reserve banks in cash, by bank draft, certified check, postoffice money order, or express company money order, but subscribers are urged to make all payments on their bonds to the bank with whom they placed their subscriptions.

Q. What provision is made for the interest accruing on the bonds from November 15, 1917, to May 15, 1918, a six months' period, when final payment on the bonds is not made until January 15, 1918?

A. Interest from November 15, 1917, to date of final or full payment must be made added to their last payment. Credit will be given the subscriber for interest at the same rate upon all the payments. Tables showing the amount of accrued interest payable on January 15, 1918, and on various interest days after payment has been made, will be distributed through the banks by the Treasury Department.



"THE LADIES, GOD BLESS 'EM!"

JUST A MINUTE

Written for the POST-DISPATCH by Clark McAdams

SUNDAY IN CAMP.

TWO long lines of jitneys
From town stretch out to camp,
Plum full of plump civilians
To see some lucky skamp—
The corn-fed girls are coming,
For its Sunday at the camp.

Private Smith of Oskaloosa,
Sent from District Number Three,
Is expecting out his sweetheart
And her whole blame familee—
For they wrote him they were coming
In their little tin liz-zee.

They found Smith of Oskaloosa—
After finding fifty more,
For of Smiths there are a number
And there's always room for more.
They found Smith of Oskaloosa
Standing by the kitchen door.

And he wore a snow-white apron.
In his hand they saw a knife.
He was peeling huge potatoes
With vitality and life—
And in that exalted station
Smith beheld his future wife.

Two long lines of jitneys
From camp stretch into town,
Taking tired civilians
To their beds of eiderdown—
And to tell in Oskaloosa
Of Private Smith's renown. —BO.

IN SIGNS.

One of the chief features of the National Dairy Show at Columbus, O., is a herd of pure-bred Holsteins from the Carnation Milk Stock Farm at Oconomowoc, Wis. A large placard conspicuously posted in the center of the display of fine cattle attracts universal attention. It reads:

: No Swearing Allowed. :
: These Are Contented Cows. :

"It is a stringent rule on all our stock farms," says M. J. Norton, the Oconomowoc manager, "that harsh language or unkindness toward the cattle is absolutely forbidden. Strange as it may seem, a cow is as responsive to pleasant treatment as a human being is. If you are mean to a cow she is pretty apt to return the meanness. Therefore we preach bovine optimism. We keep our cows contented and we find they give more and better milk."

S. H. 99900066333777111444888, who does apostrophe work, has invented a new glass which is said to be a tremendous aid to sign hunters. He is trying to place it within reach of everybody, or that is with Sears-Roebuck.

MUST THEY DO BOTH?

SHE was never tired of watching the crowds on Fifth avenue, although she has watched and mingled with them many, many times.

At the library on Forty-second street the crowd was a little denser than usual.

On the steps stood a boy with the natty Scotch Cap and "AA" of the Ambulance Corps. He had just finished his talk for Liberty Bonds.

His face seemed familiar, but it was too old. She looked again. Yes, the last time she had seen this boy she was bidding good-bye, in St. Louis, to the young son of her dearest friend on his departure for France.

She found he was on furlough, was leaving that evening for St. Louis, but was "doing his bit" on Fifth avenue, as he had done it in France.

Another young lad from the same corps, on whom the horrors of war had made an indelible impression, was just beginning to speak. He also was passing through on furlough.

ARE WE GOING TO MAKE OUR BOYS SELL THE LIBERTY BONDS AS WELL AS FIGHT OUR BATTLES AT THE FRONT?

WE MUST FURNISH THE MONEY. WHY NOT DO IT TODAY AND MAKE THEIR WORK EASIER? M.

New York City.

Third Baseman Zimmerman's feat of chasing Eddie Collins home in one of the world's championship games isn't a patchen to John J. McCloskey's celebrated story of First Baseman Noonan. Noonan was a Cardinal rookie under McCloskey. A big, Bashantine fellow, he fairly pawed the earth to get into the game. One day when the Cubs were playing Jake Beckley a little harder than usual on the throw-the-ball-away stunt between first and second, McCloskey yielded to the importunities of fans and put in Noonan. Noonan trotted to first donned the big mitt, spat into it viciously, and shouted, "Less go!" The batter drove the ball at the shortstop, and beat by a step the throw to first. Noonan, nothing abashed, took right after him. The runner, astounded, dashed for second. Six men leaped into the air and shouted to Noonan for the play to second, but Noonan was getting that man alone. He crossed second so close to his man that if the pursued had by any chance had a coat-tail Noonan would have tagged him. Eight men massed ahead of the flying pair and bellowed at Noonan for the play at third, but Noonan, stretching forward as never man had stretched, rounded third with the clinched ball fairly waving in the small of the runner's back. The entire Cardinal team and two umpires, dashed to the plate, begging Noonan to throw, but Noonan, ignoring them, dashed over the plate an inch shy of the flying Chicagoan's shirt.

McCloskey was spectacular. He dashed over from back of first and jerked his left hand as only McCloskey could, toward the bench.

That was all for Noonan in the big leagues.

ANSWERS TO QUERIES.

Query for Sunday Answers must be mailed a week beforehand.

BEAUTY CULTURE.

JANE.—Bay rum is fine for oily hair. A mixture of cornmeal and orris root is also good. Take the finest ground white cornmeal, add a little powdered orris root and sprinkle the powder through the hair. Massage the scalp and rub the powder over it. Shake the powder through the long hair, letting it stand for half an hour. Remove the meal with a long-fibered brush. A little borax used in the water in which you wash your hair will also extract some of the oil. Oily hair should be washed at least every three weeks.

PLEASE.—A beauty writer says: Two simple and inexpensive articles of diet that are excellent for the complexion and system generally are particularly to be recommended, and strange to say are not eaten as much as they should be. They are green salads of any sort with French dressings, oil, pepper, salt, vinegar and oranges. The latter cannot be too highly advocated. Occasionally there is a person with whom they disagree radically, but this is the exception, and individuals who cannot eat any other fruit will thrive upon oranges. This particular form of fruit is nourishing, its action upon the digestion is peculiarly beneficial, and therefore it is clearing to the skin. A dozen a day is none too many to eat if a person wishes. If, however, they have not been eating them it would be well to begin gradually. Before breakfast take the juice of one strained. This is given to babies and is more easily digested than when the pulp remains in. If, however, the digestion is good there is no objection to the pulp. It is better, however, always when possible, to eject the fine inner skin, and under no circumstances should the tough white underskin be eaten, for it is one om the most indigestible vegetable forms grown. Another orange may be eaten an hour after breakfast if wished and a couple at luncheon is none too many. After that one or two at a time at intervals of two hours may be taken, with some just before going to bed. At this last time they will frequently induce sleep. It is not of course necessary to eat so many, but they will take the place of other food. Always buy a good quality and be sure they are not overripe. For girls working in offices oranges are invaluable food, if they did but know it. One after luncheon will piece out that meal most satisfactorily, and many times it would be possible to have one of the fruit and kept in a desk drawer to be eaten in the afternoon when one is tired, at the same time not stopping work. A little food is a great stimulant when body and mind are fatigued. Green salads, such as lettuce, endive, chicory and the like, are skin whiteners and excellent food. They are appetising, and the oil eaten on them is nourishing and fat making. The London Lancet, one of the best known medical papers, recommends them highly, saying: "When there is no inclination to eat, or when, as it is commonly said, a person does not fancy his food, there is, as a rule, torpidity of digestive function. With the sight of tempting food the work of the digestive organs is begun. The mouth waters, and even the gastric juice flows in response to a pleasant impression. The salad, therefore, may fill a special and important gap in the dietary; and when it is prepared with oil, as every good salad should be, it becomes an excellent and agreeable vehicle for conveying fat into the body. Dressed by the discreet addition of sound olive oil and pure wine vinegar, no more excellent adjunct to the old dish can be suggested. The oil modifies and smooths the peculiar flavors of the juices of the plant, while the vinegar softens the tissues, renders them more digestible, and kives an agreeable piquancy to the whole. The use of salads prepared from tender plants by those who possess normal digestive powers is undoubtedly salutary, and the constituents in raw green vegetables contain salts which have a favorable effect upon the condition of the blood. In cooking, of course, a large proportion of these salts is removed. It is probably the abundance of alkaline salts in green vegetables which makes them of service in some diseases of the skin." If a working girl will finish her lunch or dinner with a good salad and cheese instead of sweets she will be better off and look better.

HOUSEHOLD HELPS.

AND OBLIGE. — Home-made yeast cakes: Pare and slice eight fine mealy potatoes, and put into two quarts cold water with cup fresh hops tied in cheesecloth bag. Boil 45 minutes after bubble begins. Take out hop bag, straining and squeezing hard to get out all strength. Pour the hop tea and potatoes into a bowl through a colander, rubbing potatoes well until all have passed the holes. Set back on fire and stir into mixture 2 cups flour wet up with cold water. Take from fire and cool to blood warmth, after beating smooth. Add two great spoons lively yeast, throw a bit of netting over the open bowl and let rise. It should quadruple the original bulk. Now, knead into a paste a cup white Indian meal; roll out into a sheet quarter inch thick and cut into round cakes. Dry in hot sun in summer, in open oven in winter. They must be dried—not baked. To cook them would vitiate their vitality. It is a good plan to put them into a cooling oven at bedtime and leave them until morning. When quite dry, put into muslin bag and hang in cool, dry place. If properly made and thoroughly dried, they keep a month without losing strength. Use as you would patent yeast cakes. A cake the size of an ordinary tumbler will make two loaves. Soak soft in lukewarm water, stir in a mere pinch of soda and work into the dough.—Marion Harland's "Housekeeper's Week."

MISCELLANEOUS.

R. H.—You might be enlisted, but, under the circumstances, we could not advise you to enlist.

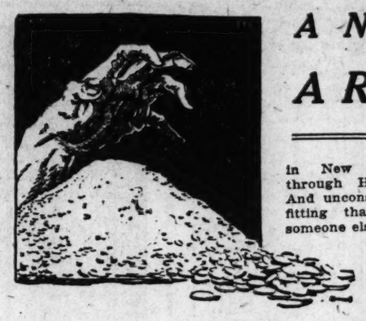
WELLS.—We do not recall that Charles Evans Hughes ever said the working man in this country is fed too well. We doubt that he did.

S. V. B.—Address "Attention U. S. S. Marietta, care P. M., New York City." No information regarding vessel movements are allowed to be given out. Sometimes it is several weeks before the mail boat reaches an "Atlantic port." Patiently wait. Worry not.

VINCENT.—Total subscriptions to first Liberty bonds. The official returns (exceeding the two billions asked by $1,033,226,850) are as follows:

Boston District	$ 337,447,000
New York District	1,186,768,000
Philadelphia District	232,369,000
Cleveland District	265,148,000
Richmond District	103,127,000
Atlanta District	57,878,000
Chicago District	337,150,000
St. Louis District	96,184,000
Minneapolis District	76,356,000
Kansas City District	91,568,000
Dallas District	45,046,000
San Francisco District	174,435,000

RANSOM!



A New Mystery Novel by the Author of "Loot,"

ARTHUR SOMERS ROCHE

CHAPTER XV.

SINSABAUGH spoke first.

"This officer here," and he pointed to Kelcey, "has placed me under arrest. He refuses to state why. May I beg that you will explain to me?"

"I ain't arrested him, Commissioner," corrected Kelcey. "I knew you wanted to see him, and when I run across him at the desk of the Plutonia—I went back there to quiz the employes once more, just on general principles—I told him that you'd like to see him, and was kinda firm about his comin' down here. But I didn't arrest him."

Sinsabaugh smiled sourly. "A distinction with mighty little difference," he stated. "What do you want of me, Commissioner?" he demanded.

"Were you looking for Philip Waring?" asked Herkomer.

"Waring?" Sinsabaugh's face expressed blank surprise. "Is he at that hotel?"

"He was," said Herkomer grimly.

He eyed the other man. Then he placed his cards upon the table.

"You've heard the newsboys crying panic, Mr. Sinsabaugh?"

"It may perhaps occur to you that this panic is one reason why I'd like to be at my desk," snapped Sinsabaugh.

"And it might have averted this panic if you had told the truth last night about Philip Waring's presence in your home. Wait," said Herkomer hastily as the big man's face crimsoned. "This isn't a time to mince words. Listen!"

And as he had told Malcolm, so he told Sinsabaugh his suspicions, his beliefs.

"Now, Mr. Sinsabaugh,' he added, "Waring is undoubtedly a friend of yours; you want to help him. I admire that. But shielding a friend when that friend is doing irreparable damage to a nation's business, when that friend has been mixed up in murder—was Waring at your house last night?"

"But it's absurd to think Phil Waring is in a thing like this," cried Sinsabaugh.

"Yet he was at your house last night, and fled from the officers sent to arrest him, didn't he?" insisted Herkomer.

"Waring has done no wrong; he told me as much," he said stubbornly. "And I believe him, and will believe him. But, under the circumstances, I can see your side of it, the mighty suspicious side of it, Mr. Herkomer. And Phil—Phil's level-headed enough and honest as the day, but he might innocently enough, have let himself in for something. Yes, he was at my house last night."

"How'd he get away?" demanded Herkomer.

"Side door."

Herkomer waved aside Sinsabaugh's last night's denial to the police of Waring's presence in the Sinsabaugh mansion. The truth, not reasons for previous evasion or falsehood, was what the Commissioner wanted now.

"Leave his address?"

"No. Said he'd phone. Told me that if I heard anything, not to believe it. And I don't," he added stoutly.

"Then what were you doing at the Plutonia, the hotel he went to?" questioned Herkomer.

"I didn't know he'd been there,' said Sinsabaugh hotly, angry at the apparent imputation that he lied.

"I believe you,' said Herkomer quietly.

But Sinsabaugh insisted on explanation. "We had another guest at dinner last night, a Miss Claire Sorel, from Paris—at least, her uncle, a Mr. Peter Randall, makes his home there, and she's lived abroad a long time. My wife had met her, and so she was asked to dinner. My wife wanted her to meet Waring."

"And Waring dined with you last night?"

"He did. He didn't want to come, but when I mentioned Miss Sorel's name, he seemed quite interested—she too, when they met, but it was a mutual error. Neither had met the other before, although I think that each of them had heard of the other."

"And how did Miss Sorel leave your house without the officers on watch knowing it?"

"I guess your men only watched the front door," grinned Sinsabaugh. "She seemed a little upset by the presence of policemen; it made her nervous, and so I let her out the side door, too."

Herkomer shook his head despairingly. But one doesn't get genius for a wage of $1800 or less. Still, the men watching Sinsabaugh's place ought to have some sense! But Sinsabaugh evidently knew what was passing through the Commissioner's mind, and relieved his chagrin by the remark:

"Not everyone knows of that side entrance, Mr. Herkomer. There are times when a railroad man likes a private conference without newspaper men knowing about it, you know."

Herkomer nodded. It always relieved him to find that the men under him were not so blameworthy as they appeared.

"And Miss Sorel seemed to have heard of Waring," he said thoughtfully. "I'd like to speak with her."

"So would I," said Sinsabaugh. "My wife picked up a rather expensive brooch that she'd dropped, and as it was on my way to my office, I thought I'd drop in and deliver it to her. But the clerk told me that she had left early this morning, leaving no address. Merely took a taxi to the Grand Central."

"H'm," Herkomer pursed his lips. Then he shrugged his shoulders. This was unimportant. However:

"Better let me have the brooch, then, hadn't you?" he said. "You say it's valuable?"

"I've bought trinkets like it," said Sinsabaugh wryly. "They don't come under a couple of thousand."

Herkomer whistled. "Most women would have been at your house before this."

He examined the trinket. "Wore it at her breast? Yes? Don't see how she could have missed it." He laughed. "But leaving a trinket at a friend's house hardly comes under the 'lost and found' category, does it? Force of habit made me ask for it, I guess."

He started to hand it back; then his eye was caught by engraving on the back.

"'From S. to D.,' eh? Thought her name was Claire?"

"May be an heirloom," suggested Sinsabaugh.

"Rather modern design," doubted Herkomer. He passed the brooch to Sinsabaugh, who put it in his pocket.

"Is there anything else I can do for you, Commissioner?" asked the railroad man.

"No. You could have done it last night; you could have delivered Waring over to my men. However, the fat's in the fire. And we don't prosecute people for helping their friends—not while I'm Commissioner; and anyway, no warrant was shown you. • • • And you can't give me the faintest light?"

Sinsabaugh shook his head. He started to leave. Then he stopped and asked: "Do you think—have you any idea that you can locate Conybear and the rest?"

Herkomer's haggard face wrinkled in a smile. "When a man's got to do a thing—I'll find them, Mr. Sinsabaugh."

He turned to Kelcey as Sinsabaugh left the office.

Kelcey dropped his argumentative manner. His voice took on its usual drone.

"I sent a couple of men out to look up this Monte Messerman, who drove the taxi this 'Doris Marchant' came to the Plutonia in," Kelcey said. "I went myself to the Hotel Anson and talked with this Jacques Pelletier; he's an importer, lives in Dubuque and landed only the other day on the Montania. He didn't know why anyone should have taken his name and address. I asked him if he had many friends in New York, and he said only business acquaintances. I described Waring to him and he knew him at once."

"Knew Waring?" cried Herkomer.

Kelcey shook his head. "No, sir; he recognized him as someone else. Pelletier identified this description I gave him as fitting a fellow passenger of his on the Montania, a guy named Pierre Carnot. He hadn't had much conversation with this Carnot, Pelletier says, Carnot havin' been seasick in his cabin most of the time. But the last night out they spoke to each other in the smoking room, both being Frenchmen, you see, and had a drink together. That's where he learned Carnot's name."

"And Carnot's destination?"

"I telephoned the steamship company right from Pelletier's room, and they ran over the list of passengers for me, that arrived on the Montania. Carnot, in spite of his name and bein' French, lives in Grand Rapids, Mich. Naturalized, I suppose. And," Kelcey went on, before Herkomer could put the next question, "I sent a wire immediately to the Chief of Police in Grand Rapids, asking for dope on this guy Carnot. There's no answer yet, of course."

"And I hardly see what bearing any answer can have on this affair, anyhow. The man we're after isn't a man that looks like Waring; we're after Waring. • • • And, still, why should Waring use the name and address of a man that landed from the Montania?"

Herkomer puzzled over this. He gave it up and attacked Kelcey with further questions.

"Messerman? The man that drove the girl to the Plutonia? What did he have to say? Was he located?"

"Yes sir. He told the men I sent to round him up that he picked up his fare on the corner of Sixth avenue and Forty-eighth street. He didn't know what house she come from. She was walkin' along, half-runnin', when she spied him and he spied her. She jumped in and told him to drive as fast as he could to the Plutonia. There she told him to wait for her. While she was goin' into the hotel, another taxi drove up, and a man asks Messerman if his fare said wait. And he hands Messerman fifty when Messerman answers yes, and tells him to blow. Messerman's one of the nighthawks around the tenderloin. He don't ask no questions nor make no parley when half a century is in it for him. He drives off. But he noticed the driver of the other car. He was a guy named Cantrell, a big gunman. He's been mixed up in a lot of gun play, but we never had the real goods on him. I'm havin' the burg combed for him this minute."

"Good!" Herkomer nodded approvingly.

An officer entered, announcing that a Portsmouth policeman had a prisoner for the Commissioner. Herkomer ordered them brought in, and he wasted no time in his verbal assault on Peter Perkins, the half-wit.

"Peter," said the Commissioner severely, "I'm ashamed of you."

"Well," said Peter, shuffling his feet, "I give you a good chance to gimme a big reward, and you can't call $2 much, can you? Leastwise, it's a lot, but I kinda thought that if I took my time I might get more."

"Well, if I gave you $2 the last time you were here, and you kept something back from me, how much should I give you to get everything you know?"

"Twenty dollars," cried Peter.

A moment later a $20 bill crumpled in his pocket, Peter was telling the true history of the Conybear cry for help.

"Well," he said, "I didn't find the note at 4 o'clock in the mornin' like I said. It was given to me about 8 o'clock by a man I'd never seen before. I was—well, I was trespassin' on Mr. Conybear's land on my way back from the beach, where I'd been clammin', and that's why I said I found the note on the road. The man said I wouldn't get into no trouble for trespassin' if I done what he told me to do, but I was scared and I couldn't believe him, could I? How'd I know? But he gimme $2 and said that was all he had in his clothes, and the Police Commissioner of New York would give me some more, lots more, he said, and well"—Peter drew a long breath before he went ahead.

"Well, after he finished writin' the note, he put it in the envelope and addressed it and give it to me. And I opened and read it. And bimeby I come to New York and got $2 from you, and today I got thinkin' about it, and my mother had found the $2 and took 'em from me; and I'd read the note before I sealed it, the man having forgot to seal it, so I went to the banker in Portsmouth, thinkin' he'd want to know all about Mr. Conybear, and he laughed at me, and—I ain't done nothin', and I want to go home," wailed Peter, forgetful of the twenty in his pocket.

Herkomer reminded him of his fortune, and Peter's tears were quickly dried. But nothing more, by the shrewdest questioning, could be elicited from the half-wit; he could not even describe the man who had given him the note, but was certain that it was not Conybear himself. And Herkomer dismissed the man, convinced that he finally told the truth.

Once again Herkomer's thoughts were interrupted, this time by the telephone. The speaker was one of the officers detailed to find Cantrell, the gunman chauffeur. • • • Herkomer put down the receiver with a groan. For Cantrell had been found; but in a hospital—dead. Two men, so the officer said, had been brought into the hospital in the early hours of the morning. They had been in a taxicab, both apparently on the front seat; they had been speeding along Riverside drive, had skidded in a pool formed by a slight shower, had been overturned, and both were dead. The man Cantrell had been identified by his chauffeur's license, and friends summoned from the garage where he stored his car had recognized his companion as a man named Durney. Both, hurried to the hospital in an ambulance, had died without recovering consciousness. There was no evidence of foul play. Accident had robbed Herkomer of a link in his chain.

He gritted his teeth as he turned back to his desk. Kelcey stood silently by, with no suggestion to offer. Herkomer reviewed events once more.

"A telegram, sir," said Kelcey, loath to interrupt his chief's brown study.

Herkomer took it; he read it mechanically; then, his eyes burning, he ran through it again. It read:

"Herkomer, Police Department, New York: Peter Randall, Government agent in Paris, cabled today great plot against finances of world frustrated by the arrests made by him. Says has been employing this end discredited agent this Government named Chesley. Advises us disregard Chesley's former record place ourselves his disposal and advise metropolitan police departments obey Chesley and place forces at his disposal. Randall trust Chesley and department will do as he says. Plot concerns kidnaping of financiers. Has New York panic spreading all over country any relation to this information? Randall states sent two agents recently to work with Chesley, girl named Claire Sorel and French stool pigeon named Carvajal. Latter just arrived this country via Montania; traveled under name of Carnot and was to report arrival to you and disclose details. Have you heard from him?"

The message was signed by the chief of the secret service of the United States Government, and even as Herkomer was feverishly composing a reply, another telegram arrived from the same person. This one stated that a cable just received from the French police stated that Peter Randall had been assaulted by persons unknown just outside a cable office in Paris, and was now unconscious in his apartments.



The revolver in his hand seemed to spring upward of its own volition. It pointed into the room that the lean man guarded.

The business was narrowing down—but narrowing down to what? Once again the Commissioner dropped into a study. Light began to filter through the mystery here and there. For instance, Malcolm, who ought to know, had said that the Conybear appeal for rescue was written on a note paper peculiar to the secret service branch of the Government. The discredited agent, Chesley, might have had such paper in his possession. But if Chesley had written the note, why hadn't he merely called the police on the telephone? It would have been much simpler, and there would have been no kidnapings, no murders. Herkomer shook his head, puzzled.

And Claire Sorel! If she were a Government agent, why had she disappeared from the Plutonia this morning? And was her failure to recognize Waring—or her recognition, or whatever had been the underlying cause of what Sinsabaugh had described as her peculiar manner toward Waring—was that important or unimportant? Did it have any bearing whatsoever? It was so hard to know what was important and what was not.

Herkomer scratched out the message that he had begun, a message that contained a demand that the secret service head cable Paris at once and get definite details. Instead he wrote the laconic sentence:

"Better catch the first train to New York."

Kelcey left the room. He returned in a moment bringing another telegram. Herkomer opened it. It was from the Chief of Police of Grand Rapids, and conveyed information that Herkomer already knew; that no Pierre Carnot was known in that Michigan town.

Herkomer smiled wanly. No one knew anything—including himself.

But the mention of Pierre Carnot's name in the telegram made Herkomer think again of Pelletier, and of Waring's assumption of that name. And then he thought of the real Pelletier's description that corresponded to Waring. The height, the coloring of hair and eyes, that Herkomer would himself give, were he asked to describe Waring—the same description that was, or should be, in the mind of every police officer in New York — flashed through Herkomer's brain. And unconsciously he began fitting that description to someone else—to the unidentified man, apparently a Frenchman, who had been picked up dead, killed by an automobile in front of Waring's apartment house.

Pelletier's description would fit this man Carnot, or Carvajal. And Carvajal's description, then, would fit the victim of the automobile accident. Was there a connection? The man had been killed in front of Waring's apartment, killed fleeing from Waring. There must be a connection—in which case it was possible that Waring was playing Carvajal's part. But why, then, had he chosen the name of Jacques Pelletier?

Herkomer's brain, traveling all around the edges of this mystery of mysteries, touched again at a salient point. The man who had given Peter Perkins the note was apparently, from what Peter said, one of the Conybear household. Only one member, besides Conybear, of that household was missing. That one was Henderson, the secretary-valet with whom Herkomer had himself talked regarding Conybear's note. Could Henderson, the secretary-valet, be Chesley the secret agent? But if so. Why hadn't Henderson, or Chesley, told Herkomer about the note, that he had himself written it, when Herkomer telephoned?

Herkomer bethought himself of something. He telephoned Portsmouth and told the police department there to meet the Portsmouth chief and Peter Perkins on their arrival home, and tell the chief to take Perkins to the Conybear country house and have the half-wit endeavor to identify any member of the household as the person who had given him the note. But the commissioner instinctively felt that this was a waste of effort; Henderson, the missing man, was the one that had written it. So instinct told him, and Herkomer believed instinct.

The hours passed. Portsmouth reported that Peter Perkins recognized no member of the Conybear household as the writer of the note. It must have been Henderson.

A deputation of the governors of the Stock Exchange, headed by President Symons of Amalgamated Products Co., called, to beg, to beseech, to pray Herkomer for information which he could not give them. They left, threatening to have his political head if the missing financiers were not produced, as Herkomer had promised Symons they should be, before the exchange opened in the morning.

The Mayor, luckily, was on his vacation, and the Governor was confined to his bed with the after-effects of an operation for appendicitis. Herkomer could not be removed out of hand, but—there was small comfort in that. There was only this much comfort: The newspapers, although they denounced Conybear and his associates for their absence at a time when strong men were needed in the market, did not give credit to the missing millionaires for any decent attributes; they assumed that their absence was voluntary. No hint of kidnaping had reached the press. Nor did any cables from Europe mention the failure of a great plot over there that would inevitably have led to comparison and assumption over here.

By 10 o'clock the chief of the secret service department was in Herkomer's office. But in half an hour he and the commissioner were reduced to the one telling and the other listening to the story of one Victor Chesley's withdrawal from the department. For the chief could deduce nothing from what Herkomer could tell him, and Herkomer could really tell him little.

It was midnight when the Washington man rose to his feet.

"Well, as far as I can see, there's nothing to be done but take our medicine," he announced. "Paris says that Randall won't be out of his stupor for several days. There's no further information to be got from him. I'm going to a hotel, sleep on it, and—pray. You'd better do the same."

"I suppose," sighed Herkomer.

He had reached for his hat and coat, when the telephone rang. He listened a moment, ejaculated formless exclamations, hung up and turned to the secret service chief.

"Ever hear of Mrs. Willy Sinsabaugh?" he asked.

"Wife of the railroad man?"

"Uh-huh! Silly little thing—butterfly, gadabout hubby's money spender—all that sort of thing. I've never met her, but I've heard of her. And I've had the gall to pity Sinsabaugh. As if it wasn't patent to the common sense that a man like Sinsabaugh wouldn't stand for a woman like that; unless she was more than a doll. Had brains."

"Well, what about it?"

"Oh, nothing much," smiled Herkomer wearily, "except that she's just given me a tip that—the woman Claire Sorel left a brooch at Sinsabaugh's house. It was engraved 'From S. to D.' That didn't mean much, either to me or to Mrs. Sinsabaugh. But a scrap of paper that Mrs. Sinsabaugh found by her desk telephone in her boudoir—the telephone that Miss Sorel had asked permission to use last night. It happens that Miss Sorel had once told Mrs. Sinsabaugh that the brooch was a gift to her. Naturally, when her husband pointed out the engraving, Mrs. Sinsabaugh thought that it was funny.

"In her boudoir tonight Mrs. Sinsabaugh chanced upon the scrap of paper I just mentioned. Instead of berating her maid for untidiness, she looked at the paper. On it was a telephone number, 'Bryant 272727.' No, I didn't write it down—three twenty-sevens aren't hard to remember. And on it also was the name 'Simon Bergson.' That name doesn't mean much to you, but to Mrs. Sinsabaugh—'Simon Bergson' is the name of the man that Carey Haig, a defaulting trustee, uttered with his dying breath some months ago. And Carey Haig had stolen the Philip Waring fortune, and Philip Waring is a friend of Mrs. Willy Sinsabaugh's. Get it?"

"I don't see much," said the secret service man.

"What's it to do with Conybear?"

Herkomer shook his head; head-shaking was getting to be a bit of a habit with him recently.

"Neither do I! I don't have to. Anything that has to do with Philip Waring interests me, because Waring has been seen with Conybear since Conybear left Portsmouth. But that isn't all. Mrs. Sinsabaugh's husband is a stockholder in the telephone company. Hence she has a book which gives numbers first and names afterward. She looked for 272727 under 'Bryant.' She found the name—it isn't 'Bergson;' it's 'Clarkson,' as a matter of fact, and it's a private hospital—the Clarkson Hospital.

"And then what do you suppose she did? She took a car over to that hospital—it's on Fiftieth near Sixth avenue. And Mrs. Willy Sinsabaugh, all by herself, is watching that house, into which, as she walked by 10 minutes ago, having dismissed her car at the corner, as she reconnoitered—bless her kid heart—she saw Burton Conybear walk!"

"Then what in the name of heaven are we sitting here idling for?" cried the man from Washington.

"Because the minute I hung up the phone I pressed a button under my foot," smiled Herkomer, "and it's taken until just about now for reserves to pile into autos. I think we'll find them waiting for us if we go downstairs now. Care to come along?"

"Care to—oh, gosh!" said the secret service man.

Dumbly but swiftly he followed Herkomer downstairs—followed. Herkomer, whose heart sang a song, with a somewhat bitter refrain, about as follows:

"And a woman did it by accident, by accident, by accident!"

And the droning engines, as Herkomer raced uptown, seemed to repeat: "By accident, by accident, by accident!"

He only prayed that some further accident might not wreck his sudden hope. After all, he wasn't after glory; he was after results. And results seemed very near. He was first to arrive at the door of the Clarkson Private Hospital.

CHAPTER XVI.

TWO automobiles, crowded with plain-clothes men, stood at Sixth avenue and Fiftieth street. Two others, similarly crowded, stood at Fifth avenue and the same street. Four others debouched a score of officers within a few doors of where Herkomer's automobile had stopped.

Kelcey, the Secret Service man, Lieut. Dan McGaw and a plain-clothes man followed Herkomer up the steps of the Clarkson Private Hospital. Herkomer rang the bell.

For a moment after the door opened Herkomer was inclined to believe that a wild goose chase had brought him here. Under the softening light above the white-garbed nurse who opened the door seemed innocent, seemed, by her very ministering presence, to make his errand fantastically bizarre.

"Dr. Clarkson in?"

"Dr. Clarkson has retired," was the answer.

"Some one else, then?"

"We receive no patients save by engagement," was the answer.

The nurse gently closed the door. But Herkomer's foot held it partly open.

"I want to come in," he said.

And then the whole manner of the demure nurse changed. Her face grew hard, vicious. She threw her whole weight against the door. But she was one woman and there were five men opposed to her already, with reinforcements loitering outside. Herkomer broke through the door.

But the white-garbed woman eluded him—leaped backward. There must have been a button in the wall, for two iron doors shot forward to meet and bar the way. Herkomer had paused involuntarily as the woman broke from his determining clutch, and it was this that saved him from being crushed between the two sheets of steel. And the fact that the plain-clothes man had thrust a nightstick forward held the two iron doors apart.

The mechanism was thus deranged. There was no need of the hydraulic jacks that one of the police automobiles carried. Herkomer led the way into the hall just in time to see the figure of the nurse turn the corner at the head of the first flight of stairs.

He did not hesitate, but mounted the stairs. Standing in the doorway of a room stood a lean, eagle-nosed, sunken-eyed man. The revolver that he held in his hand was to have been expected; it was his calm that amazed Harkomer. The calm evenness of the man's voice, halted Herkomer.

"Stop—please. You have found me. There is no haste."

He did not menace with his weapon. He seemed to know that a threatening gesture with it would mean an overwhelming rush that he might stop in part but not in its entirety.

Herkomer labored for his breath; lost in the dash upstairs. He held back, by his own halting the men behind him.

"You are under arrest," he said. "It will go easier with you if you put up that revolver."

"So?" The lean man smiled cruelly. "I think not." He eyed Herkomer closely. "You may take my word for it that the men you come in search of are alive. They are here; there is no need for haste. If you move toward me"——

The revolver in his hand seemed to spring upward of its own volition. But it did not point at Herkomer. It pointed into the room that the lean man guarded. And the lean man had shifted his position as the revolver had flashed upward.

"Mr. Burton Conybear," said the lean man, "will you kindly inform these gentlemen that you are alive?"

"And will you kindly point that damn thing the other way?" sounded the irascible voice of Conybear.

Herkomer sighed with relief. He know Conybear's voice. The man facing him was a maniac—no question of that; Conybear's life hung on Herkomer's tact.

"Don't worry, Mr. Conybear," cried Herkomer. "This is the Commissioner of Police, and"——

"I will talk, please," said the man in the doorway. "You will listen."

His lips curled back as he surveyed Herkomer.

"You have caught me—yes. But to what purpose, while I have Mr. Conybear—so?"

His revolver accented the word "so."

"But you know we have you cornered," said Herkomer, persuasively, as though humoring a child.

The lean man shrugged his shoulders. He eyed Herkomer.

"How much is Mr. Conybear worth to you—alive?"

Herkomer hesitated. When he answered, he spoke to Conybear.

"What do you say, Mr. Conybear?" he asked. It was absurd to haggle with a madman, but—it might be more absurd not to do so.

"Say? Why, you blasted nincompoop, you've found me, haven't you? And if you can't drill a hole in him before he can get me—good Lord, I've toed the mark for this crazy lunatic, with a gun sticking in my ribs or within an inch of my head, until I'm sick of it. But I didn't have no gun at all when they handed me this deal! You got a gun! Go to it, and"——

Herkomer's revolver was out, and he was firing as he ran forward, drowning Conybear's words with the crash. Beyond one shot at the commissioner, the lean man paid no attention to Herkomer's rush, or to his shots; he leaped into the room. And Herkomer, gaining the doorway, felt his right hand grow suddenly numb; his revolver clattered to the floor, and he stood there blocking the way of his followers.

Burton Conybear sat in an armchair, his legs and hands manacled. He was moving his body from side to side to avoid the shots that the lean man fired at him. Then a door across the room burst open; through it came a red-haired young man whom Herkomer knew to be Waring.

Waring hurled himself upon the lean man. From still another door came the woman in the nurse's dress. She fired at Waring; and from the same door came another young woman who seized the arm of the nurse; the spitting revolver swayed toward Herkomer; instinctively he ducked. But something struck him heavily over the left temple; he reeled into the arms of Kelcey; then a rush of men, his men, went by him, and Herkomer lost consciousness.

The rasp of a file and the sound of a voice that sounded as harsh as the working steel broke upon Herkomer's consciousness. He looked up into the wrinkled visage of Kelcey was close to his face. He could see tears in Kelcey's eyes, though the lips of Kelcey framed a grin.

"Feelin' fine, Commissioner? Sure you are. Nothin' wrong but a lick on the mitt and a dent on the bean. Sit up?"

Herkomer sat up. He looked about him. There was a blood-stain on the rug before him.

"What time is it?" he asked Kelcey.

"You ain't been lyin' here 15 minutes, Commissioner," reassured Kelcey.

"Conybear?"

"That's him talkin'."

Through an open door Herkomer saw the grizzled old financier. He was sitting at a desk telephoning; and as he talked a man whom Herkomer recognized as a police chauffeur was filing away at the irons that held Conybear's feet together.

"Right!" Conybear was saying. "We'll buy this panic higher than a kite by 10:15 o'clock in the morning. I'll be at my office at 7. You be there; round up the others; I'll have enough cash on hand to show anybody that's nervous that the bull market is on the way."

He hung up the receiver with his manacled hands and wheeled around, almost knocking over the kneeling man who labored at his ankles. He spied Herkomer.

"Here, this can wait," he roared. He rose and shuffled into the next room.

"How're you feelin'?" he cried. "Great fight, wasn't it? By gosh, it made me young again! Pshaw, you didn't see it. Tough luck! Beat phonin' my broker. I'll be on the job in the mornin'. Here you, get busy with my feet again."

And he sank into a chair and beamed upon the Commissioner as though they were seated pleasantly in a club, chatting together.

Herkomer beamed in response, though it hurt his head to move a muscle of his face. His face the bandage across his forehead and sighed as he looked at his likewise-bandaged hand.

"What you sighin' for?" chuckled Conybear. "Ain't you landed the biggest gang that ever was and covered yourself with glory, and won't the girls make a fuss over a handsome young fella with a wounded hand? You bet! Smile!"

"Kelcey, sketch in the bare places, will you?" Herkomer asked.

Kelcey grinned. "Well, there's one guy on the way to the cemetery—at least he will be tomorrow."

Shot?"

"No." And the good-natured Kelcey's tone was slightly regretful as he made the admission. "Apoplexy. Leastwise, so the doc. says."

He nodded at a bearded man in the background, who bowed acquiescence.

"Yes, but then?"

"Why, then, Commissioner, way, then, you see"——

Herkomer wondered why Kelcey should speak in so singsong a voice. He suddenly realized that he was being picked up and carried. Herkomer was asleep before his bearers reached the foot of the stairs. But it was a calm, restful sleep, undisturbed by harassing dreams.

(Copyright.)

To Be Concluded in Next Sunday's Post-Dispatch.

Events in the Social World

University Society Will Take a Respite From War Relief Work by Calling a Special Meeting for the Morning of Nov. 3, When a Reception Will Be Given in Honor of Melba, Muratore, Galli-Curci and Other Members of Grand Opera Company.

IN these busy days of war relief service in which all women are interested there must be some respite from the exigencies thereto, and that is what the women of the University Society are going to get. It is going to be a respite full of interest, instruction and social features, one that for the moment will make them less cognizant of the sacrifices of today and one which will make them take up their war activities with just that much more vigor and energy.

It is a true saying that all work will make for dullness and women today need the diverting influence of social contact or the uplifting influence of good lectures and music to bring them to their highest efficiency in the great undertakings which war has brought upon them.

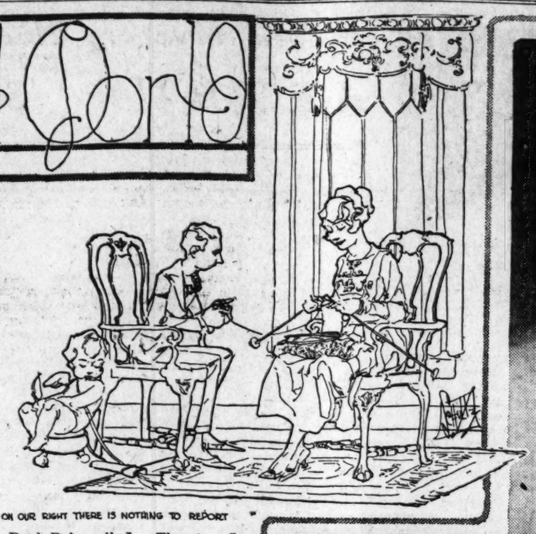
The University Society, aside from its regular monthly meetings, has "call" meetings when any person of interest in our city. This week invitations will be issued by the board for its first "call" meeting, a reception to be given at the Artists' Guild on the morning of Nov. 3, to meet Mme. Nellie Melba, Mr. and Mrs. Lucian Muratore, (the latter was Lina Cavalieri), Mr. and Mrs. Cleonte Campanini, Mme. Amelita Galli-Curci and other members of the Grand Opera Company which is to be here Nov. 2 and 3. This is the first organization in St. Louis in many years to entertain any of the famous opera singers who have visited our city, and let us hope it will establish a custom. The list of members of the University Society include some of the best-known women in St. Louis. Among them are Mrs. Theodore Benoist, the president; Mmes. Philip North Moore, Thomas K. West, J. L. D. Morrison, B. F. Bush, E. A. Faust, W. K. Stanard, Arthur Lambert and Miss Agnes Haussig, vice presidents. The patronesses are:

Mmes. Benoist Carton, Francis Bowler Jr., David R. Francis Jr., Alfred Clifford, Arthur H. Gale, L. T. Hook, George D. Barnard, William C. Stickney, William A. McCandless, Truman P. Riddle, Amandee Reyburn, J. Porter Tirrell, W. Frank Carter, D. G. Taylor, Oliver Garrison, A. D. Lewis, E. K. Ludington, S. E. Davis, J. W. Byrnes, J. W. Bemis, J. W. Cale Jr., Scott Porter, Edward C. Pretorious, H. G. Pettingill, Eugene Nims, Sam Fordyce, John A. Ackerson, Thomas Wright, Alfred Shapleigh, George Warren Brown, George Marion Brown, Van S. Barrett, Paul Brown, J. W. Douglas, Francis B. Ewens, Lu Gar Finley, E. W. LaBeaume, J. F. O'Neil, F. V. Desloge Jr., and Misses Florence Hayes, Jane Shapleigh, Charlotte Reyburn, Mary Lambert and Jane Glover.

THE patriotic ball to be given Thursday night at Arcadia by the Inter-Sorority Council for the benefit of the Navy Drum Corps and the naval scouts is holding the attention of society to a marked degree, as it will be the first big ball of the season.

Those who are at the head of it are untiring in their efforts to make it one of the notable affairs of the year and with the list of sponsors it is bound to be one of the most successful war benefit affairs on the social calendar. Among many other features will be a number of dances by young girls. "Aurora" will be impersonated by Miss Grace Oberschelp; "A Moment Musicale," by Miss Lila Louise Pellman; "A Village Belle," by Margaret Lippmann; "Harsovian Maid," by Miss Ellen Barber; "Waltz Romance," Miss Charlotte Pellman; "Wood Nymph," Kathleen Wheeler; "A Pastorale," by Misses Ruby Farrar and Eva Hayne, and "Diana," by Miss Margaret Houser. These are under Miss Alice Martin's direction. All the boxes for this ball were sold the first day. Gov. and Mrs. Gardner will occupy one.

Among the sponsors for the affair are Mmes. Howard Benoist, Theodore Benoist, J. D. Perry Francis, Auguste Chouteau, Walker Hill, Festus J. Wade, John O'Fallon Delaney, Eugene Angert, Lon O. Hockaday, Paul Bakewell Jr., Thomas L. Anderson, Stuart S. Stickney, William Stickney, J. Ray Carter, Harry Langenberg, George S. Steedman, Albert Bond Lambert, Dwight Dana, G. V. S. Mechin, G. R. Tansey, Norville Wallace Sharp, Colin Selph, Elias Michael, J. G. Cahill.



"ON OUR RIGHT THERE IS NOTHING TO REPORT"

THERE was an innovation at the wedding of Miss Katherine Guy, Oct. 4, when she became the bride of Lieut. Henry Fenimore Cooper II at Cooperstown, N. Y. The bride carried a gorgeous bouquet of orchids and lilies of the valley and also carried a prayer book bound in ivory and enclosed in a satin box fashioned from the same satin as her wedding gown. This was presented by the bride at the altar to the minister, who read the marriage service from it.

A pretty fashion and a world of sentiment!

It used to be that our grandmothers kept their wedding gowns carefully packed away in lavender in the attic, to be taken out occasionally and shown to the children and grandchildren, and sometimes even worn by them at their own weddings, but in this day of changing styles, of apartment house dwelling where space is at a premium and there are no attics, wedding gowns are not cherished and treasured as they once were. But the small box of the wedding dress material with the prayer book from which the service was read is a keepsake that can be easily treasured for many years, and children and grandchildren in the years to come can still know, at least, what the material of their grandmother's gown was like and can still use the same prayer book at their weddings that she used. So now added to the family heirloom lace which is a part of nearly every bride's wedding gown a bride of future generations may also have the prayer book in its satin box as an added touch of sentiment to her bridal array.



MRS. FRITZ RIESMEYER
WHO WILL DEPART SOON FOR NORFOLK, VA., TO BE NEAR HER HUSBAND WHO IS IN THE COAST PATROL..

AMONG the war relief societies, one that is doing a vast amount of good in a quiet, steady sort of way is the St. Louis Branch of the British American War Relief Fund for the Allied Countries. Its headquarters are in New York and Lady Herbert is the president. The St. Louis branch is composed of many prominent women, who meet Friday of each week at the Church of the Messiah, on Union and Von Versen avenues, making garments, etc., which are shipped to New York headquarters to be sent abroad.

Mrs. Benjamin Gratz formerly was president, but Mrs. J. P. Jamieson is now filling that place. Miss Bertha Skinker is secretary and the committee of the St. Louis branch consists of Mmes. W. A. Hardaway, C. C. Pangman, C. G. Spoeri, Robert Terry, John Shapleigh and H. L. Chase. Some of the volunteer workers who are found each Friday devoting their time to work for our soldiers and sailors are Mmes. W. A. Layman, J. Porter Tirrell, Sam Plant, W. L. R. Gifford, Newton R. Wilson, Halsey C. Ives, John W. Day, Thomas G. Rutledge, W. C. d'Arcy and W. W. Hoxton.

Friday evening at 8 o'clock there will be an illustrated lecture at the Church of the Messiah clubrooms, under the auspices of this society. Mrs. John Lowes, chairman of the Entertainment Committee, will be assisted by Mmes. J. P. Tirrell, C. C. Pangman, Archer O'Reilly and George O. Carpenter Jr. Capt. Charles Dolphin of the Twenty-fourth Battalion, Canadian expeditionary force, and Royal Flying Corps, will tell about the great war as he saw it during two years of service at the front. Capt. Dolphin was leading a scouting party when one of his command had his arm shot off at the shoulder. Capt. Dolphin took him on his back and made for cover. Just then a German bomb struck the wounded man, blowing him to atoms, and Dolphin landed 50 feet away in a shell crater. Four days later he opened his eyes in the hospital uninjured save for shell-shock, which has put him out of active service for the present.



MISS THEOTISTE NUGENT
WHO HAS BEEN MUCH ENTERTAINED AS THE GUEST OF HER SISTER, MRS DEWITT MERRIAM OF DETROIT...



MISS MARGARET WRIGHT
WHOSE ENGAGEMENT TO MR. CHARLES FALVEY, OF BOSTON, HAS BEEN ANNOUNCED..



MRS. JAMES R. LEAVELL
WHO IS ENTERTAINING TWO OUT OF TOWN GUESTS...
MURILLO PORTRAITS.

You, too, will like
"The Cleanest Laundry."
Colonial Laundry Co. ADV.

THE Comforts Committee of the Navy League is an organization in which many society women are engaged, but they have such a large amount of work on hand that they are seeking the services of many

Continued on Next Page.

610-612 Washington Avenue

Sonnenfeld's
L. ACKERMAN, Manager

"The House of Courtesy"

An Extraordinary purchase enables us to offer the season's best values in

C-O-A-T-S

Fur & Karami Trimmed, or Plain

$25



Wool Velour Coat, $25



Seal Plush Coat, $25

Our New York buyer—always on the alert for special bargains—couldn't resist this lot of 600 coats at the tremendous price concession named. You'll endorse his good buying judgment when you see how wonderful they are.

More than fifty different models fur trimmed! Karami trimmed! Plain!

SILVERTONES BROADCLOTHS
WOOL VELOURS POMPOM CLOTHS
SEAL PLUSHES

New Serge & Satin Frocks

$19.75 $25

The former in various new and acceptable styles, including the favored "coat" effect, as well as bustle, draped and high neck ideas—in navy mainly.

The satin dresses come in all the desired colors—in most becoming styles for afternoon wear.

Monday Garland's *Tomorrow*

SUITS--A Sale at $19.50 and $24.50



Suit at left, green, broadcloth, karami trimming, $24.50. One at right, black vicuna serge, braid trimmed, $19.50. Girls' Coat, tan broadcloth, Hudson seal collar and cuffs, $45.00.

Now, a mere announcement of Suits at $19.50 and $24.50 has little or no meaning. Practically every store in the country has around $20 and $25 suits. But there's no special inducement for a woman to buy a $20 or $25 suit for $20 or $25—and these Suits we're featuring for Monday at $19.50 and $24.50 are not $19.50 and $24.50 Suits.

That's what will make this sale out of the ordinary. Through an unexpected trade turn we secured several hundred Suits last week that are worth up to $35.00—a few worth $40.00—and we secured them at a "Price" which brings them to our customers at the two prices mentioned.

$19.50 *for Suits Worth $25.00, $27.50 and $30.00*

$24.50 *for Suits worth $35.00, $37.50 and $40.00*

Suits with all the quality of fabric and tailoring usually shown at $25.00 to $40.00. Suits with the style individuality, lines and "dash" of suits at $50.00 and $60.00. The kind of Suits that will appeal to the woman who wants style distinction combined with practicability and service.

Velour Suits—Serge Suits—
Broadcloth Suits—Poplin Suits—
Gabardine Suits—Burella Suits—
Tailored Styles—Fancy Styles
Semi-Military Styles—
Fur-Trimmed Suits

Suits That You'll Like

In colors—Burgundy, Cuban and Java brown, Bordeaux, wine, navy and midnight blue, plum, green, black and colored velour checks. Sizes for misses 14 to 20 and women 34 to 44; $19.50 and $24.50.

Buy Liberty Bonds

Don't buy stintingly or grudgingly, as if it hurts. Buy as if you enjoyed it.

Did you ever hear the story of the man who cut off his dog's tail an inch at a time so it wouldn't hurt so badly?

Don't be like that man. Don't buy just one small bond because you imagine it hurts. Your country needs your money and needs it now.

Give, and give with both hands. Give all you can, and don't do it piecemeal—and you're not in reality giving, you're loaning your money to your country with assurance of big returns. You'll help win the war, too. "Do Your bit."

Liberty Bond Booth on Main Floor, Mrs. Aubra McMillan, Mrs. Geo. Held, Mrs. Jos. Samuel Carr, Miss Elva Held, in charge.

Sale of Trimmed Hats



$10, $12, $15 and $18 Sample Hats for

$7.50

Samples and models from one of New York's highest-class importers, together with about 40 models from our own workrooms. 100 Hats in all. Choice, $7.50

No Exchanges.

THOMAS W. GARLAND 409-11-13 Broadway

Creators
Importers

SCHUMACK
Inc.
857 Century Building

Our Fall Models

Are pleasing a fastidious, critical clientele. Our original

New York Fashions

in Gowns, Suits, One-piece Tailored Frocks, Coats, Blouses and Furs are the accepted fashion inspirations of the season.

Inspection Invited

Social Events

Continued From Preceding Page.

more. The women have done some of the best work of any of our patriotic societies and since June 18 they have sent more than 5000 knitted garments to the front.

An emergency call came the other day that 5000 woolen socks and 10,000 woolen garments were needed for immediate shipment to the front, so from now on there will be no busier place in St. Louis than the headquarters of the organization.

Even the school children respond to the patriotic call and from the Yeatman School 500 comfort kits, and 5000 trench candles were shipped by the comittee on Monday. Mrs. William A. Stickney is the head of this branch of the Navy League and some of her assistants are Mmes. W. Morton, John T. Davis Sr., Joseph Dickson, William Bascom, William Bagnell, Charles Filley, Edward Simmons, Henry Eliot Jr., J. W. Singer and Marcus Harris.

Another benefit, not a war benefit, but for a good cause, nevertheless, is the bridge party to be given at the Woman's Club Friday afternoon for the benefit of the Chapel of Our Lady of Lourdes of which Father O'Connor is the pastor in charge. Such well-known names as Mmes. Theodore Benoist, Charles A. Faris, Edward J. Walsh, John Felix Valle and William Morrison appear as sponsors for the entertainment.

Cummings Corset Shop, Century Bldg. Goodwin laced-in-front corsets and Frolaset Corsets and other values up to $10.—$1.50.—ADV.

The Friday Morning Musicales at the Woman's Club for the coming season have a most imposing array of subscribers and no doubt the artists would be gratified to know that such an outpouring of our representative women will greet them. Those who have subscribed are Mmes. Eberhard Anheuser, Charles D. Ashcroft, Florence Atkinson, Samuel Baer, Hy. C. Barker, Joseph R. Barroll, William Dee Becker, R. N. Beach, George F. Bergfeld, Conrad Besch, Albert Blair, H. Blodgett, Harold Bixby, Nat S. Brown, Oscar Buder, Richard B. Bullock, C. B. Burford, W. H. Burritt, Robert A. Burns, B. F. Bush, Hy. Buse, W. W. Candy, D. K. Catlin, Fred St. C. Charlot, L. E. Dennig, Harry F. D'Oench, John H. Duncan, Guilford Duncan, H. Worthington Eddy, Victor Ehling, A. E. Epstein, E. A. Faust, C. Marquand Forster, Thomas W. Garland, Max Goldstein, Robert L. Goldsmith, Alvin D. Goldman, H. W. Gildehaus, Ben Harris, Eva Sturges Hills, Lon O. Hocker, C. L. Holman, Kate M. Howard, Frank Henniger, D. B. Hussey, Silas Jones, J. L. Johnston, J. O. King, J. B. M. Kehlor, E. A. Kieselhorst, E. R. Kinsey, Howard Kehde, Walter Koken, Charles Kraus, F. C. Lake, L. Laudau, Calvin Lightner, John G. Lonsdale, Carl J. Luyties, L. F. Lumaghi, Thomas S. Lytle, Stewart McDonald, Harry D. McBride, Edwin Massa, Walter P. Medart, Tom M. Meston, Nathaniel L. Moffit, G. V. R. Mechin, J. L. Minnis, E. D. Nims, E. A. Nixon, Emmet P. North, D. C. Nugent, Guido F. Pantaleoni, George H. Petring, Charles Parsons Pettus, J. S. Porter, E. D. Rae, A. V. Reyburn, Charles Rice, Alex Robertson, W. J. Romer, C. W. Scudder, Martin Shaughnessy, Carroll Smith, Selden P. Spencer, Edwin T. Stanard, William K. Stanard, Herman Steinwender, Rosalind Harris Sternberg, L. Stockstrom, C. Stocke, John Strauch, J. E. Taussig, Otto L. Teichman, J. P. Thomy, L. Veillon, A. Waldheim, Howard Watson, Louis B. Woodward, Parker Woods, George L. Zimmerer, H. B. Collins, F. F. Carlander, W. N. Claggett, Clark, C. H. Duncker, F. C. Daab, J. O'F. Delaney, M. J. Ehrlich, J. W. Ferguson, P. Y. Guerard, I. Gilbert, C. H. Hiemenz, C. W. Hughes, Walter Hennig, F. Hinchey, H. H. Hammerstein, T. P. Haley, C. C. Janssen, Oscar Johnson, C. E. Kimball, J. W. Lewis, W. A. McCandless, J. T. Milliken, John K. Maxwell, David O'Neil, F. C. Papendick, E. S. Puller, Charles Scullin, R. T. Shelton, W. E. Sauer, J. E. Taussig, M. C. Younglove, Marcus Harris, J. E. Thomson, Huntington Smith, Emil Claus, E. R. Culver, Alex. Hoyt, Misses Clara Berg, Mollie Taussig, Christine Nohl, Helen Luyties, L. W. Hemp, Alma Holm and E. E. Murphy.

Distinctive hemstitching, 5c per yard, while you wait; pleating, buttons, work guaranteed. Becker's, 819 Washington. Main 4403.—ADV.

Marching for one's country will be the patriotic contribution of St. Louis women Wednesday, the day of the women's big Liberty Bond parade.

All women who have given sons, husbands or other relatives to the army or navy service, or who are engaged in war relief work, are expected to join the ranks of the marchers.

Leading the parade will be Mrs. Fred Gardner, wife of the Governor, who has given her 19-year old son to the American Ambulance service in France. Mrs. Theodore Benoist, Mrs. McKittrick Jones and a host of other women, the men of whose family are wearing the olive-drab, will be in this division.

Mrs. George Gellhorn, will lead members of the Women's Food Conservation Committee. Mrs. Frank V. Hammar will lead the Red Cross workers.

A squad of knitters from the Navy League, have promised to bring their work with them and knit as they march.

News of Miss Isabel Downing Cabanne's engagement to Lieut. Sevier Rains Tupper of the Seventeenth United States Infantry, now stationed at Camp Chickamauga, Ga., came as a surprise to many of her friends. Miss Cabanne is one of the most talented and accomplished girls in society. She writes poetry, sketches and paints unusually well, is one of the most graceful dancers in St. Louis, swims well, runs her own car and besides all is a good housekeeper. Miss Cabanne is now in the East with her mother and sister, Mrs. Dutilh Cabanne and Miss Dorys Cabanne, and upon their return plans for the wedding will be completed. It will be a quiet affair on account of the recent death of the bride-elect's father, and will take place some time next month. It will be the third marriage to army officers in Miss Cabanne's family within the last three months.

Miss Marie Louise Benoist and Lieut. Francis T. Bryan III were married last evening at 7:30 o'clock at the residence of the bride-elect's parents, Mr. and Mrs. Eugene Benoist of 4414 McPherson avenue. The Rev. Father Gilfillan of the New Cathedral officiated. Miss Benoist's youngest sister, Miss Lucille Benoist, was her maid of honor and Capt. John F. Lehmann acted as best man.

The house was decorated with yellow chrysanthemums and the ceremony performed before an improvised altar of greens and white chrysanthemums. The bride's gown was of heavy white satin with a medium-length train. Over her long tulle veil she wore a wedding veil of rare old lace which was worn by Mr Bryan's sister, Mrs. Bruce Seddon, at her wedding, and which belonged to her grandmother. She carried a bouquet of lilies of the valley. The bridemaid's frock was of pink satin veiled in chiffo nand trimmed with silver lace with tiny blue rosebuds on it. She carried pink roses.

The wedding unites two old St. Louis families, for both the bride and bridegroom-elect belong to families which have been prominent in the social and civic life of the city for the last century.

Miss Benoist made her debut three winters ago. Mr. Bryan is the son of Francis T. Bryan Jr. and a grandson of Capt. Frank T. Bryan, now 90 years of age, who graduated from West Point in 1846. His mother was Miss Fanny Wickham, through whom he is related to many of the colonial families of Virginia.

After a short wedding trip Mr. Bryan and his bride will got to Manhattan, Kan., where they have taken a residence, as the bridegroom is a Lieutenant in the field artillery stationed at Camp Funston.

Miss Marie Hermann, daughter of Mr. and Mrs. Louis C. Hermann of 3455 Longfellow boulevard, and Richard Holecamp, son of Mr. and Mrs. Robert Holecamp of 4263 Virginia avenue, were married at the home of the bride last night. Rev. Dr. John L. Roemer of Lindenwood College performed the ceremony in the presence of the two families Mrs. Herman Pierik of Springfield, Ill., was matron of honor and Karl Kempf acted as best man. The house was decorated in pink roses and chrysanthemums.

The bride's gown was of white satin, the bodice entirely of rose point lace, and the bottom of the skirt had a flounce of the same lace. The long train of tulle was finished at the end with a band of satin above which was a wide band

Continued on Next Page.

DRESSES MADE TO ORDER
At very reasonable prices—will furnish findings and materials.
or you can bring your own.
G. PIROSH,
Suite 422-423 Mermod-Jaccard Bldg.

Your want ad in the Post-Dispatch will find a tenant for that furnished room who will appreciate it.



Colored and Combination Boots

—notable favorites this season

The woman who wants to keep abreast of "The Mode" requires a pair of these shoes, either of colored kid or with contrasting tops of cloth or buckskin.

Our assortment includes numerous styles of pronounced charm—in various shades of gray, brown and mouse.....**$10 to $15**

Silk Stockings to match,

A splendid assortment of fine quality Hosiery has been provided at

$1.25 & up

Swope Shoe Co.
OLIVE AT 10TH ST.

Fall Catalogue Upon Request

The St. Louis Woman

Knits-Knits-Knits

WITH

Bear Brand Yarns



whether it be Comfort Garments for our Army and Navy Men, a Sport Sweater for herself, or something dainty and practical for the baby.

Plenty of Yarn for the Knitters, and a competent teacher to instruct in all the branches of knitting and crocheting.

All arrangements have been made for your comfort and convenience and we assure you an enjoyable and profitable visit.

Join Our Knitting Class

Frank's
819 Locust Street

"THE GROUND FLOOR ART NEEDLEWORK STORE."

A Good Friend---
A Good Watch

The value of a well regulated and dependable watch is hardly to be estimated. This fact is appreciated and evidenced by our assortment of good watches.

Whelan's
700 Century Building
Saint Louis

Watch and clock repairing carefully attended to.

The Fount of Fashion in
ST. LOUIS
KANSAS CITY
CINCINNATI
DETROIT

Kline's
606-608 Washington Ave., Thru to Sixth

Buy a Liberty Bond
GET BEHIND YOUR GOVERNMENT
THAT'S FIGHTING YOUR BATTLES

Monday Will Be Coat Day Here

$20 $25 $35



Kline Fashions Are Authentic Fashions—Always.

The Thousands of Coats at These Three Prices Will be a Real Value Feature.

A collection to choose from here tomorrow which will embrace every desirable fabric, every fashionable style, every wanted color. Wonderful new cloth coats, richly trimmed in fur, or plush or self materials. Stunning Plush Coats in the most recent modes. Coats beautifully lined with novelty pussy willow silks. This merely hints at the tremendous assortment in tomorrow's event.

All previous value-giving events are surpassed in these Coats Monday at $20. $25 and $35.



Kline Buying Power Makes Possible Unmatchable Values.

A Sale of Exquisite Tailored Suit Models

—$50, $55, $65 and $75 Values Secured in an Unusual Purchase

Choice, $39.50

One-of-a-kind Suits! Many of them replicas of very costly imported Parisian models, delightfully created in exquisite **velvet, chiffon broadcloth, velours, duvet de laine,** and **velour de laine.** Many are luxuriously embellished, and are lined with fine novelty silks and satins. Every one faultlessly tailored.

Real Beaver, Hudson Seal and Muskrat Fur Collars and Cuffs adorn many of these garments. Others are elaborately embroidered. Unprecedented values at $39.50.





In the Inexpensive Dress Shop For Monday We Announce This

Sale of Dresses

Three Styles Sketched

Such dresses were never intended to sell at a price so low. It is a group selected from many of our best selling lines, chosen because of incomplete size ranges and color assortments, but every size and shade is fully represented in the collection. Smartly tailored serge frocks; serges combined with silks, and of course scores of clever dresses of fine satin and silks, fashionably trimmed.

All have been reduced from higher prices.

$13.95

Kline's, Fourth Floor

Smartness Typified in These

Trench Boots



Field Mouse or Gray

It's a twelve-inch boot, with kid vamp and cloth tops to match. Quite the newest and most desirable model for Autumn and Winter wear, because it is neat and trim, yet serviceable and comfortable. A pair is pictured. Priced Monday at—

$11

For Monday—Kline's

Trimmed Hats

—Extraordinary

This is a display of the newer creations, including gold and silver lace Hats delightfully created in the most popular colorings—purple, brown, navy and black. Also an unusual array of handsome Velvet Hats. The entire assortment on sale at—

$5



Kline's, Second Floor

Social Events

Continued from Preceding Page.

of the rose point lace and the train was edged all around with large pearl beads. The tulle veil was fastened to her head with a plain band of tulle and was draped to the train in the new bustle effect with lilies of the valley. The matron of honor wore pale orchid colored velvet, trimmed in steel bead trimming and carried white and pink chrysanthemums.

After the ceremony there was a wedding supper and later Mr. Holekamp and his bride departed for a honeymoon trip. They will reside at 206 South Maple avenue, Webster Groves.

Among the out-of-town guests for the wedding were Mr. and Mrs. E. H. Helmle, Mr. and Mrs. Franc Helmle and Mr. and Mrs. James A. Hall of Springfield, Ill.

Mrs. William H. Scudder of 3673 West Pine boulevard and her daughter, Mrs. Henry McRee, have taken a house at Lake Forest, Ill., for the winter, to be near Mr. McRee, who is intraining at Fort Sheridan.

The engagement of Miss Edith Richardson Beattie and John Walter Adderton has been announced, the wedding to take place Oct. 30. Miss Beattie is the daughter of Mrs. Ida Beattie of 518 Pendleton avenue, and through her mother is descended from the Lemen family of Illinois, who were among the first settlers of the State. Her great-grandfather built the first brick house and church in Illinois. Mr. Adderton is from Lexington, N. C., but now resides in St. Louis at the Buckingham Hotel. He is a member of the M. A. A., Midland Valley, Sunset Hill and Ridgedale Country clubs. The wedding will be quietly performed at the home of the bride-elect. She will have her sister, Miss Abby Lemen Beattie, for her only attendant, and Fred B. Michael, a former schoolmate of the bridegroom in Lexington, will act as the best man. After a wedding journey Mr. Adderton and his bride will reside at the Buckingham Hotel.

The Contemporary Club will entertain Tuesday evening, when Miss Ruth Draper of New York will give monologues.

Carolyn Balter of 4039 Castleman avenue entertained in honor of her birthday Oct. 13. Those present were: Misses Margaret Witt, Helen Strathmann, Erma Wendt, Mary Francis Gallagher, Lorena Spaete, Martha Loch, Ida Mae Weigent, Oleatha Frue, Norma Landherr, Dorothy Murdock and Alice Lucille Balter, Mrs. Lou Ward and Mrs. August Balter.

Mr. and Mrs. Elzey M. Roberts have taken possession of their new home at 6330 McPherson avenue.

Miss Mimi Floyd-Jones, daughter of Mr. and Mrs. Robert H. Floyd-Jones of 5007 Waterman avenue, will depart today for a visit to her sister, Mrs. Elliot Marshall of Montclair, N. J.

Mrs. Ames Cushman, who has been residing at 484 Lake avenue, has taken possession of her former home at 3824 Lindell boulevard.

The Sunset Hill Country Club has sent invitations to members and their guests for a Hallowe'en dinner dance, the evening of Oct. 31. It will be a formal affair.

Miss Hazel Kennedy of 3945 Page boulevard, entertained with a luncheon at Mission Inn. The following guests were present: Misses Ella Cowhey, Edna Kiel, Genevieve Griefield, Jeanette Burke, May Kieth; Mmes.: Joe Reardon and J. Curotto.

Mr. and Mrs. John Risch of 3106 California avenue are receiving congratulations upon the birth of twin sons, who will be named John Jr. and David Risch.

Mrs. Lydia Robinson of 2904 Jefferson avenue was tendered a surprise birthday party by the Blue Bird Club Tuesday afternoon.

Among those present were: Mmes. William Rudolf, Joseph P. and F. Wiese, F. Landherr, T. Magel, F. Lieberman, G. Felder, S. Mueller, L. B. Farris, H. Meyer, D. Cerny, J. Wiggenhorn, M. Derleth; Misses Minnie Wiese, Norma Landherr and Mr. Earl Robinson.

Miss Marie Clarkson, daughter of Mr. and Mrs. W. Palmer Clarkson of Windermere place, entertained with a box party yesterday afternoon. Among the guests were Misses Lucile Capen, Dorothy Stewart and Helen Battle.

The Congress of Mothers gave its second annual outing on Thursday for the children of the City Industrial School. More than 100 children were the guests. Owing to the inclement weather the picnic was held in Grace M. E. Church. The next meeting will be at Jefferson Memorial Thursday morning, at 10:30 o'clock. The subject will be "Mothers and Children."

The engagement of Miss Margie C. Frericks, daughter of B. H. Frericks, to Eugene F. Bayless of Portland, Ore., was announced Tuesday at an entertainment at the home of Miss Frericks, 3143 Geyer avenue. The guests were: Misses Lucille and Elenor Barnard, Edna Frericks, Kitty and Nancy Slevin, Angeline Luepke; Messrs. Daniel McQueeney, Sidney Barnard, William Rengal, Martin Slevin; Mrs. R. C. Birmingham. Mr. and Mrs. T. P. Hession and F. J. Reeves.

Many pre-nuptial affairs are being given for Miss Corinne A. Reichardt, daughter of Mr. and Mrs. George Reichardt of 3622 Flad avenue, whose marriage to William Allen Moore of Minneapolis, Minn., will take place Oct. 24. The wedding will be a quiet one, with only the immediate family present, after which the couple will depart on an Eastern honeymoon trip and reside in Minneapolis.

Miss Betty Sauer of 4202 North Broadway, entertained a few guests at dinner Sunday, at which formal anouncement was made of her betrothal to Eugene T. Dickerson.

Mr. and Mrs. A. Kaiser of 4720 Vernon avenue, have announced the engagement of their daughter, Miss Minnie Kaiser, to Frank Leventhal, son of M. Leventhal of 1103 North Twentieth street.

Mrs. William F. Bunte of Monroe City, Mo., formerly of St. Louis, is visiting at the home of Mrs. C. Archer, 3864 McDonald avenue.

Mrs. S. M. Prendergast of 6207 Alabama avenue, has returned from Longmont, Colo., where she has been visiting her daughter, Mrs. Otto Wagner.

Mrs. Merl J. Lucius Bainert of 3430 Oregon avenue has returned from a week's visit with her husband, Sergt. Bainert, who was stationed at Camp Nichols, Kansas City, Mo., but who is now at Fort Sill, Ok.

A surprise "children's" party was given in honor of Miss Frieda Rothweiler at her residence, 3021 California avenue, Saturday. Many of the costumes were original. Among those present were Misses Myrtle Scheer, Agnes Ludwig, Mildred Conrad, Catherine and Anne Grass, Florence Nettler, Frieda Ullrich, Virginia Bertha Toblier, Dorothy Schank, Alma Heinecke, A. Susanka, and Messrs. Fred Vogt, William Liese, Shirley Johnson, Harry Fleming, Fred Rothweiler, Christ Kreidler, Edward Grempler, Will Stephen, William Lautenschlager, Victor Grimm, Carl Hendricks, William Herman, Edward Crowal, R. Ergang, Messrs. and Mmes. William Meyer and William Rothweiler.

The St. Louis branch of the English Folk Dance Society will hold the first meeting of the season tomorrow night at 8:30 o'clock at Miss Alice Martin's studio, Taylor and Olive street.

A surprise party was given Saturday for Miss Esther Sexton at her home, 5449 Odell avenue. Those present were: Misses M. Capelda, M. Jennings, M. Kempf, E. Carr, C. La Tour, R. Brem, J. Goldian, E. Cunningham, M. Egan, A. Meyerpeter, F. Quinlisk, A. Walbridge, C. Buehlman, B. Manken, V. Wheeler, M., G. and E. Shine, K. Ahern, N. Capelda, E. Carr, Truesdal, Green; Messrs. Beyer, C. Brock, R. Snyder, O. Sadler, J. Becker, C. Ellis, J. and T. Lawler, P. Hanley, P. Butler, E. Gittens, M. Capelda, R. Walbridge, H. Ruehlman, E. Krummenacher, L. Kaufman, J. Dehekker, C. Roth, O. Wheeler, R. Allsburgh, L. Youell, W. Orsendorf, B. Zirkel, L. Gillian, H. Jones, N. Sexton, L. Crotty.

A surprise linen shower was given to Miss Ella Spaunhorst, Oct. 12, at the home of Mrs. Chas. Bockelmann of 4111 Botanical avenue. Those present were: Misses Tina Boehm, Alma Stone, Marie Mullen, Lottie Heitland, Anna O'Mally, Kate Tobin, Minnie Kellard, Anna Brady, Madeline Goetz, Norma Brennar, Charlotte and Julia Thornhill, Margaret and Mayme McNamara, Rosalie Kemper, Mayme and Joe Spaunhorst; Mmes. Edward Thornhill and Emmett McNamara.

The annual charity bazar of the Ben Akibo Aid Society will be on Oct. 31, at Harberger Hall. The heads of the booths, under the general management of Mrs. Dave Unger, are Mmes. Adler, Adelberg, Bestus, H. Cohen, Goldberg, Larsen, Barnett, Leventhal and Stahl.

Mr. and Mrs. M. J. Walsh of 5515 Alaska avenue entertained the evening of Oct. 13 in honor of their cousins Misses Katherine and Teresa Keough. Those present were Misses Alice Hayes, Grace Howard, Blanche Hendron, Elizabeth Bernice, Lillian Mueller, Charlotte Thornhill, Frances Dowdall; Messrs. N. Howard, Ed Kelly, H. Mull, Edward Thornhill, A. E. Mueller, Montrose Seibel; Messrs. and Mmes. Flahive, Hendron and Dowdall.

The Midland Valley Country Club will entertain Saturday night with a harvest home dance.

Mrs. Mary Love of 6618 Julian avenue has as her guest, Mrs. Howard Butler and her little daughter, Lois Belle Butler, of Ogden, Utah.

Mr. and Mrs. Henry Epstein of 4737 Washington boulevard will receive this evening from 7 to 11 in honor of the engageemnt of their daughter, Miss Elsie Epstein, to Harvey Kahn.

Mr. and Mrs. William Eller of Chicago have been visiting Mr. Eller's parents, Mr. and Mrs. George Eller, of 3010 Miami street. A dinner was given in their honor Sunday evening, and they departed for their home Monday.

A surprise birthday party was given in honor of James Jones at his home, 2823 Belt avenue. Those present were: Misses A., M. and B. Creely, E. Walsh, A. Wilcox, A. Kress, A. Drozda, J. Bredian, M. and N. Tracy, M. Flaherty, C. Welsh, N. McCarthy J. Jones, M. Harrigan, M. Van Hee, C. Whealon, H. Schwartz, A. Swartz, M. Lane, H. Lavin, M. O'Brien, H. O'Brien, M. Jones, H. Jones, A. Jones; Messrs. S. Krause, A. Wagner, J. and P. O'Neill, T. Lyons, J. Dubois, W. O'Brien, J. Lavin, T. Noonan, W. Lynch, H. Wheain, P. Kelly, P. Brown, A. Schultz, Brice, R. Carroll; Mr. and Mrs. Schultz, Mrs. Bersch.

Mmes. Luther Armstrong and Andrews were hostesses for the Kirkwood Tuesday Club last week. This was the opening meeting of the club year.

A surprise party was given in honor of Walter Schmiedeskamp at his home, 1939 Sullivan avenue, Oct. 13. Those present were: Misses Eleanor Bilemund, Esther Young, Estella, Anna and Lena Alles, Emma and Martha Lang, Ireen Geyer, Ruth Rueve, Anna O'Connor, Mary Klieker, Mary Johnson, Irene Karst, Helen Burns, Estelle Schmiedeskamp, Mrs.

Continued on Next Page.

Samples Coats, Suits and Dresses. Save 25%



You can save 25 per cent by selecting your Winter Coat or Suit from our large variety of samples—latest styles, colors and materials—just received from one of the largest manufacturers. Come early.

Sterling Garment Co.
302 Mermod & Jaccard Building.

SHOEMART
507 Washington Ave.

Great $6.75 Sale

Many Styles in Fall Boots at This Special Price

IN view of the high cost of all fine leathers—we consider it quite a noteworthy achievement to be able to offer such high-class Boots at a price like this. The leathers are fine, soft and glove-fitting — designed in the latest 9-inch military effects—variety of new and extremely attractive colorings for your selection—Boots that you will instantly recognize as worth considerably more than this price of $6.75.





Your Choice of

All Tan Boots—in 9-inch lace style—with high arch and high heel $6.75

Brown Kid Turn Boots with cloth tops to match—full Louis heel $6.75

Gray Kid Turn Boots with cloth tops to match—lace style—Louis heel $6.75

Two-Tone Gray Kid Boots—lace style—with covered Louis heel $6.75

All Brown Kid Boots—lace style with covered heel... $6.75

A distinguished 10-inch all black kid Boot—high arched with high heel $6.75

Mahogany Calf Boot—like illustration—with low military heel and perforated tip..... $6.75

Main Floor

Closing Out an Eastern SALESMAN'S SAMPLES LADIES' SUITS and COATS

My factory has telegraphed me that they are overloaded with orders on my Suit and Coat Samples—to close them out at what I can get for them—and come in.

MY LOSS—YOUR GAIN

Latest styles—some you haven't even seen on the street yet—Broadcloths, Plushes, etc.—any color you want.

AT FACTORY COST

1009 WASHINGTON AVENUE
Fourth Floor—Take the Elevator



TURN GRAY HAIRS Mildly and Healthfully

Mary T. Goldman's Gray Hair Color Restorer is the original preparation for safely and quickly restoring the natural color to gray, faded and bleached hair in a few days. Leaves the hair clean, fluffy and natural.

Free Trial Package and special comb. Test it on a lock of hair. This test will prove more than anything we could say in an advertisement. Write now and *be sure* to tell the original color before it turned gray. Was it black, dark brown, medium brown or light brown? Regular size package at your druggist's, or I will fill your order direct. Clever imitators, not being able to imitate the preparation itself, have copied our labels almost word for word. To be safe and sure, remember the name,

Mary T. Goldman, Goldman Bldg., St. Paul, Minn.
Established 50 years.

M. BERMAN LADIES' TAILORING CO.
3d Floor Mermod-Jaccard Bldg.

SPECIAL SALE
Ladies' Classy Sample Suits, Coats and Dresses... $10.00 up to $25.00
Worth double.

Made of high grade, up-to-date, dependable materials. Alterations free.

Remember, every garment is fitted on you by Mr. Berman, personally, the tailor who was awarded a grand prize at the Fashion Show, held in the Coliseum, in the Spring of 1915, for smart tailored suits.

SPECIAL REDUCTION
on Ladies' High-Grade Suits, Coats and Dresses, tailored to your individual measurement; perfect fit and workmanship guaranteed.

$35.00 and Up
Dresses, $25 and Up

Our label in your Suit stands for perfect fit, style and quality.

You may furnish own material if you desire.

Established S. Ruby in 1882
409 N. Sixth, Near Locust

This Sheffield Bread Tray $1.75



Others Up to $8

We carry a full line of Sheffield Silver including individual patterns in Cheese and Cracker Dishes, Sandwich Trays, Vegetable Dishes, Baskets, etc., at a broad range of prices.

Military Wrist Watches, $4
Radiolite style, with fine American movement. Others up to $25.

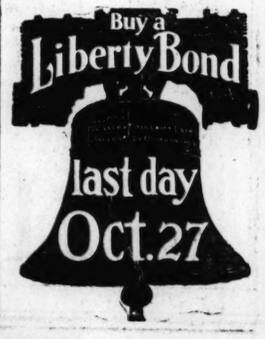
JUICE OF LEMONS! HOW TO MAKE SKIN CLEAR, SOFT, WHITE

Girls! Prepare this lotion and massage face, neck, arms and hands. It's cheap!



At the cost of a small jar of ordinary cold cream one can prepare a full quarter pint of the most wonderful lemon skin bleach, skin softener and complexion beautifier by squeezing the juice of two fresh lemons into a bottle containing three ounces of orchard white. Care should be taken to strain the juice through a fine cloth so no lemon pulp gets in, then this lotion will keep fresh for months. It really will bleach and remove such blemishes as pimples, freckles and tan and is the ideal skin softener, smoothener and beautifier which absorbs readily and is not sticky or greasy.

Just try it! Get three ounces of orchard white at any pharmacy and two lemons from the grocer and make up a quarter pint of this harmless lemon lotion and apply it daily to the face, neck, arms and hands. It really does soften, freshen, bleach and bring out the roses and beauty of any skin. —ADVERTISEMENT.



We Give Eagle Stamps

Sensenbrenner's
SIXTH AND ST. CHARLES

See Window Display

An extraordinary sale—1000 new arrivals in the celebrated

Worthmor

SUITS—COATS

Always $20 & $25 values for

15



The SUITS

Wool Poplins
Wool Serges
Wool Burellas

A collection that will prove a wonderful surprise in style and value-giving. Collars and cuffs finished with karami, mole and seal plush.

$20 and $25 Values, $15

The COATS

Wool Velours
Clipped Velours
Velour Plushes
Silk Plushes
Wool Burellas

Trimmings of buckles, buttons, fur collars and bottoms, bands of velvet, karami or seal plush on collars and cuffs.

$20 and $25 Values, $15



$8.50 & $7.50 Trimmed Hats



on sale Monday $4.44

Here's a Hat opportunity you cannot afford to neglect. The promise of $8.50 and $7.50 Hats for $4.44 will be fulfilled to the letter—rest assured of that. You can see some of them in our window display.

Gold and Silver Lace Hats Fur Trimmed Hats
Lyons Velvet Hats Panne Velvet Hats
Every Desirable Color
Every Approved Trimming

(Second Floor.)

18 Stars in Nugents' Flag.

A service flag with 18 stars in the center has been hung over the B. Nugent & Brothers Dry Goods Co., denoting that 18 employes have enlisted and at present are in the United States service. The flag is the second of the kind to make its appearance in St. Louis, the first one being at the Federal Reserve Bank, which has eight employes in service.

Will Preach at Y. W. C. A. Today.

Harold N. Geiswelt, assistant pastor of the Third Baptist Church, will preach the sermon at the vesper services at the Y. W. C. A., 1411 Locust street, at 4:45 this afternoon.



STERLING

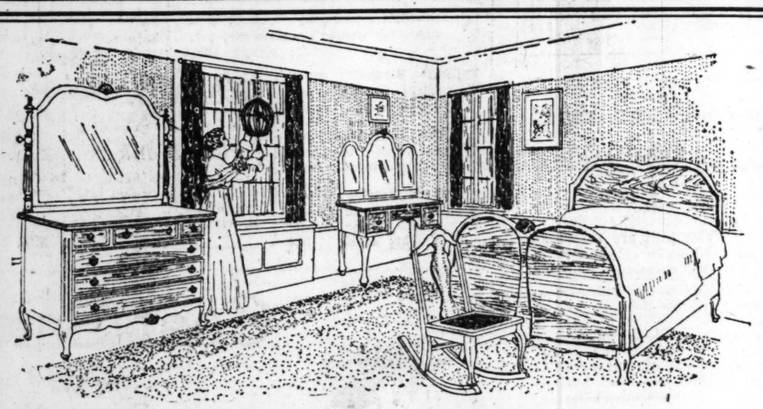
THAT fine old silver which comes down to us from Grandmother's day; what a subtle suggestion it carries of the inheritance which is ours to improve. :: :: :: :: :: ::

This fine sterling which *we* will leave behind is better silver, really ---better in design and better in workmanship and finish, and is ample evidence of what we have done by our inheritance. :: ::

THE name of Hess & Culbertson has signified the utmost in fine silver in St. Louis since 1883. :: :: :: :: :: :: :: ::

Hess & Culbertson

7th & St. Charles



Queen Anne Furniture—

Marked the focusing of the pleasing features of the various types---French, Italian, Portuguese, Spanish and Dutch---that were favored by one or another of the fashionables in England during the Seventeenth Century, into a fixed type which held sway during practically the whole of the Eighteenth Century, a period now termed "Queen Anne."

The suite we illustrate here is Queen Anne in its pleasing design and graceful proportions. It is really wonderful that American artisans can produce this beautiful suite at a fraction of the recorded prices paid by wealthy Englishmen of the days of Anne and the Georges.

Our prices on these pieces—made of either Mahogany or American Walnut:

Dresser	$57.50	Bed, full size	$42.50
Dressing Table	$45.00	Rocker	$7.50

The Four-piece Suite Complete, $152.50

When you buy Trorlicht-Duncker Furniture you always get low prices and thoroughly good quality—the **valuable points** in economical buying.

We Solicit Charge Accounts

Rugs
Wall Paper
Draperies

Trorlicht-Duncker
Twelfth at Locust

Table Lamps
Floor Lamps
Lamp Shades

Social Events

Continued from Preceding Page.

Gus. Schnieder of Staunton, Ill.; Mmes. William Young and William Schmiedeskamp; Messrs. Harry Mengerson, Elmer Nickels, Clarence Zeltmann, Weischer, Brady, John Mengerson, Hubert Erlinger, William Daubendick, Erwin Werremeyer, Lester and Harry Schmiedeskamp, William Surkamp, Elmer Klamm, William de Mint, Ed Chardon, Louis Bruescke.

The Goodsonian Literary Club has sent out announcements of a lecture to be given Tuesday afternoon at 2:30 o'clock at the King's Highway Presbyterian Church by Signor Evaristo Victor Ghidoni, whose subject will be "Carducci, and the Present Conditions in Italy." Each member of the club may bring two guests.

The Friday Club met Oct. 12 at the home of Mrs. Walter Brown of 6016 Von Versen avenue, with Mrs. George H. Roose assisting hostess. Plans were formed for the "Reciprocity Meeting," which will be held at the home of the president, Mrs. Alphonso Howe of 5152 Raymond avenue, Oct. 26.

Mrs. H. J. Drusselback, accompanied by Miss Emma Rodway of 6038 Clemens avenue, has returned from a visit to Camp Funston, where Mr. Drusselback is stationed with the Sixth Company of the 154th Depot Brigade.

Miss Selma Saul of Dallas, Tex., and Millard G. Mandel of this city will be married at 7:30 o'clock this evening in the parlors of the Planters Hotel. Miss Saul is the daughter of Mr. and Mrs. Morris Saul of Dallas, who with a number of their friends have arrived for the wedding. Mr. Mandel is a son of Mr. and Mrs. Leopold Mandel of 5592 Berlin avenue. After an Eastern trip the couple will reside at 5592 Berlin avenue.

Mr. and Mrs. A. C. Carper, who have been residing on the Sappington road, will close their home for the winter and move to 5256 Vernon avenue.

Mrs. J. Irvin of 6815 Wise avenue entertained the Liberty Euchre Club Thursday.

Miss Feodora Hunicke, daughter of Mrs. H. August Hunicke, has chosen Oct. 24 as the date of her marriage to Hiram Neuwoehner, son of Mr. and Mrs. H. W. Neuwoehner, of 5715 Virginia avenue. The wedding, which will be a quiet one with no attendants, will take place at the home of the bride's mother, 3532 Victor street. The couple will reside in Fredericktown, Mo.

Mrs. Norman William Fitzgerald of 5626 Julian avenue and her young son, Jackson Mathews Fitzgerald, will be the guests of Mrs. Harry Cutts in Cleveland next week. Mrs. Cutts was a classmate of Mrs. Fitzgerald's at Ward-Belmont College in Nashville, Tenn.

The annual meeting of the Eighth District Missouri Federation of Women's Clubs will open with a patriotic program at Soldan high school the evening of Oct. 31 at 8 o'clock. Many club women of both State and national note will speak. Gov. Gardner and Mayor Kiel have been invited to appear.

The business session will convene the following morning at the Ethical Society headquarters, 3646 Washington boulevard.

The members of the federation also will entertain the visiting delegates to the American Civic Association convention with a reception Tuesday afternoon from 2 to 4 o'clock at the Fine Arts Building in Forest Park. The delegates then will be driven around to view the city.

A patriotic surprise party was given by the R. W. B. Girls, Saturday evening, in honor of Miss Salome Lock, at her home, 3914A North Twentieth street. Those present were: Misses Catherine Horn, Marie Whitney, Catherine Wittle, Anna Ruth and Joseph Krug, Bessie Foley, Theresa Bach, Virginia and Helen Lock and Lauretta McNamara; Messrs. Ralph Ewing, Harold Felgenhaus, Fred Elmore, George Ahrensmeyer, Herbert Hussman, Clarence Polahan, Joseph Schelan, Harry Michaels, Jack Micks, Frank Edlers and Armand A. Raining.

The University Thimble Club was entertained at the home of Mrs. Terrell Croft, 33 Amherst avenue, University City, Wednesday afternoon. Mmes. J. H. Amos, J. B. Temple, C. E. Potter and W. G. Day were assisting hostesses.

The guests for the afternoon were Mmes. J. H. Kennerly, Buckley and Mills of University City.

The Twentieth Century Art Club will hold its semi-monthly meeting at the Jefferson Memorial Building at 2 o'clock tomorrow afternoon. Prof. E. H. Wuerpel will lecture on "what your programs should mean to you."

A surprise party was given Oct. 12 in honor of Mr. and Mrs. Edward Heil of 4554 Holly place in celebration of their silver wedding anniversary. Among those present were Messrs. and Mmes. Heper, Seidlinz, Bentz, Seifert, Tisch, Morgan, Naber, Streck; Mmes. Mundy, Huelskoetter, Mahoney, Fichtel, Bader; Misses Marie Guhman, Mabel Seidlitz, Alice Tisch, Alma Naber, Lucille Bader, Eleanor Heper, Marie, Edna and Adele Heil; Messrs. Geo. Wanstrath Jr., Oliver Naber, Edwin Wittker, Edward Huelskoetter, Geo. and Wm. Bader, Carl and Walter Seidlitz, Edward Heil Jr., Melvin and Herbert Heil.

The Papyrus Club will hold its fifty-fifth meeting the evening of Oct. 30, at the Washington Hotel. There will be an informal reception at 6:45 o'clock and dinner will be served at 7:30. The address of the evening will be given by George E. Odell of New York, whose subject will be "The Art and Ethics of the Moving Picture Theater."

Mr. and Mrs. J. E. McEnroe of 1368 Goodfellow avenue have announced the engagement of their daughter, Miss Gladys Marie McEnroe, to Wilfred Hunter of Montgomery, Mo. The date for the wedding has not been set.

Mr. and Mrs. Barney Krite celebrated their golden wedding anniversary at their home, 1527 North Seventh street, Oct. 13. They have five living children and seven grandchildren.

Mrs. Edward Day Rae of 6186 Kingsbury boulevard has as her guest, her daughter, Mrs. Charles B. Squier of New York, who will remain for about two weeks. Mrs. Rae has recovered after being ill for six months.

WANTS BONDS TO BE BAPTIST

Liberty Loan bonds come in different denominations, but that does not make them denominational. An application received yesterday indicates, however, that there is a good Baptist woman in St. Louis who thinks they are denominational and wants hers to be Baptist.

The woman, who is patriotic as well as denominational, decided to put all of her savings into the bonds. In filling out the application when she came to the line for insertion of the denomination of bonds desired, she promptly wrote in "Baptist."

SCHOOLS AND COLLEGES

Christensen SCHOOL OF POPULAR MUSIC

Ragtime in 20 Lessons. Piano. Voice. All Instruments. Phone Now for Booklet. 804 Holland Bldg., also Odeon Bldg. Phones: Central 3564L and Olive 2972.

Ladies!

Mail Orders Filled



You can be well dressed in spite of the "high cost of living" by making your own garments. WE will assist you with

PLEATING

in different styles! We are prepared to give you Accordion, Box, Knife or any other kind of pleating.

HEMSTITCHING AND BUTTONHOLES

while you wait.

Cloth Buttons

are in big demand. We can make you any styles or sizes. All work guaranteed.

FRENCH PLEATING COMPANY

CATALOGUE ON REQUEST — 704 WASHINGTON — SECOND FLOOR

The Coiffure Beautiful



WOMAN'S natural adornment—or coronet if you will—is her hair. If it is thin and stringy it detracts from her appearance. If it is soft and rich and fluffy her beauty and attractiveness are increased many fold.

Wavy hair does this. And then you are relieved of the unpleasant task of putting your hair up in curlers and trying to sleep on them, the natural result being a headache. Then with the damp weather comes disappointment because the curls and waves quickly disappear.

Our Permanent Hair Waving Process

will give your straight hair a beautiful, natural wave. The treatment is safe and mild, and the wave is guaranteed for six months. Prices are within the reach of every woman's purse.

For a limited time only we will make 15 curls for $12.00.

(Third Floor.)

STIX, BAER & FULLER

MAIL ORDERS



Solid Gold Filled Tiffany Rings for Ladies, or Tooth Rings for Gents, set with ¼-carat Mexican white sapphire, guaranteed for 10 years; regular $2 value for 50c. Mexican white sapphires are 32-facet cut; they are the most wonderful discovery of this century; they have no false backing, and show a blue white sparkling fire like a genuine diamond; they are hard, and will last a lifetime. Our special offer with this advertisement, 50c postpaid; without advertisement, $2. MEXICAN DIAMOND CO., Dept. 22, 335 Market St., Philadelphia.

Simple Home Treatment to Remove Hairy Growths

(Beauty Culture)

Two or three minutes' use of a Delatone paste will banish every bit of hair from your face, neck or arms. This paste is made by mixing some water with powdered delatone. After the paste is removed, the skin should be washed to free it from the remaining delatone and it will be clear and spotless. You will not be disappointed with this treatment if you are sure to obtain real delatone from your druggist. ADV

The Post-Dispatch is the only evening newspaper in St. Louis that receives or publishes news gathered by the Associated Press.

Extra Salespeople Have Been Engaged for This Great Sale

Irwin's
509 WASHINGTON AVE.

Sale Starts Promptly at 8:30 Early Shopping Is Advised in This Great Sale

A SACRIFICE SALE OF

1400 NEW FALL SUITS

At About Half Their Actual Value

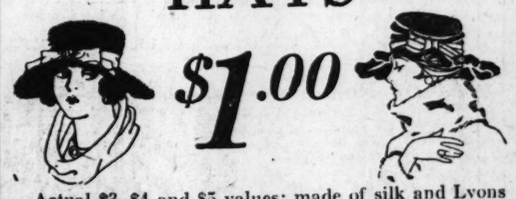
Suits formerly sold at $27.50, $25.00 and $22.50, now	Suits formerly sold at $45, $40, $35 and $30, now	Suits formerly sold at $55, $50, $45 and $42.50, now
$15	$22.50	$28.75



We Are Overstocked; So It Means We Must Get Rid of Them Quickly

It means an awful loss. The opportunity to buy a new Fall Suit at half.

1000 Ready-to-Wear HATS



$1.00

Actual $3, $4 and $5 values; made of silk and Lyons velvet and every imaginable shade.

PARIS IDEAS IN NEW MILLINERY $5

TRIMMED HATS—200 to select from; all authentic; the variety embraces large, medium and small Sailors, side-roll Hats and Turbans; all smartly tailored or prettily trimmed; in all the new Fall shades and black fur-trimmed Hats; Gold and Silver Hats.

WONDERFUL Coat Sale

Think of Buying $15, $17.50 and $20 Coats at $10



They include fine meltons, velours and broadcloths. Coats with plush trimming and many with fur and karami trimmed collars.

Sale of Serge Dresses

For tomorrow; 36 fine men's-wear Serge Dresses, a regular $15.00 value—special at..... $8.95

"VERY GOOD EDDIE" IS INTIMATE MUSICAL PLAY

Garrick Attraction Not of the Revue Type—Comedy Success at Jefferson.

Intimate musical comedy is the class of entertainment to which "Very Good Eddie," to be seen tonight at the Shubert-Garrick Theater, belongs. It is the opposite of the big revue, or girl show with vaudeville interpolations. Its very successful engagement in New York was in the Princess Theater, one of the smallest of the commercial playhouses in the Broadway group. It won vogue there by the prettiness of its scenes and the skill of the players, and the smartness of its chorus.

Many who will see this production on its belated first visit to St. Louis are already familiar with the two elements from which it was constructed. One of these was the farce "Overnight," by Phillip Bartholomae and Guy Bolton, which has its scene on a Hudson River steamer, and shows the mixing-up of two newly married pairs. The other was the lyrics and music, by Schuyler Green and Jerome Kern, which have become familiar in phonograph reproductions, and, it must be added, through the use of some of them by the late lamented Park Opera company.

Ernest Truex, the funny little husband of the New York and Chicago engagements, has been replaced in the cast by Georgie Mack, who also wears collar and shoes of subnormal size. There have been several other changes, but Helen Raymond, who plays the part of the little man's domineering bride, was in the earlier cast, as were Denman Maley, Harry Linkey and Jean de Briac.

A Sure-Fire Success.

The Chicago production of "Turn to the Right," which ran through last season at the Cohan Grand here, while another company was making its record of a year in New York, will be on display at the Jefferson tonight. This comedy, with its reformed crooks, its rural types, its peach orchard and its peach jam, is as unmistakably a sure-fire success as anything the stage has seen in recent years.

Mabel Bert will be seen here as the mother, a part which she is said to have played in Chicago as successfully as Ruth Chester played it in New York. Ralph Morgan, Barry McCormack, William Foran, James H. Huntley, Philip Bishop, Ruth Rose and Helen Collier are among the other principals.

"Dewdrop Inn," a musical comedy, is next week's attraction at the Garrick. Percival Knight is the star. At the Jefferson, Neil O'Brien's Minstrels will melodize, keeping themselves in the public eye and ear by a daily noon parade in Twelfth street.

Elsie Janis at Orpheum.

Elsie Janis, to be seen at the Orpheum tomorrow, promises to give new imitations in a new way. Anna Chandler will present a study in song and Raymond Bond, assisted by Elizabeth Shirley, will present "Remnants." Bert Swor, former vaudevillian star; Walter de Leon and Mary Davies, in "Behind the Front," and the Gaudsmidt Brothers, clowns from the Netherlands, are others on the bill.

"Which One Shall I Marry?" is to be seen at the American this afternoon. Money or love is the heroine's alternative, and imaginative and allegorical scenes are used to add to the effect.

The Zig-Zag Revue is the Grand's leading feature tomorrow, and other vaudevillians to be seen there are Reed and Hudson, Elaine Julyette, and Len Hilton and Alice Lazar. At the Columbia, The Napanees, in a musical act, "Fun in a Schoolroom," are to be featured. Monroe Hopkins and Lola Axtell will appear in "Traveling," a sleeping car skit. The several other vaudeville acts will be supplemented by a Charlie Chaplin film, The Adventurer."

The Burlesque Bills.

The Twentieth Century Maids will be at the Gayety this week, with Jim Barton as chief funmaker. "O K—A. O." is the title of the production, in which Jack Duffy, Jim Howell, Bob Ferns, Florence Tanner, Jacquaine Tallman and Juliette, ragtime violinist, appear.

The Military Maids will be seen at the Standard this week in a burletta entitled "Hotel de Crook."

The week's bill at the Imperial, provided by a stock company with film feature reinforcement, will be "In Hulaland." This would appear to be about Hawaii, and songs by Lou Davis are featured.

MESAPOTAMIA TEMPERATURES IN JULY BROKE ALL RECORDS

Mercury Was 122.8 Degrees in Bagdad, but Soldiers Kept Up Their Spirits.

BAGDAD, Oct. 20.—This has been the hottest season in Mesopotamia of which record exists. The highest temperature at Bagdad was 122.8 in July, and at Basrah 122, while in the tents of the soldiers the thermometer rose to 10[illegible] degrees higher. This was 10 to 12 degrees higher than in 1916. August was also severely hot, and September opened with a heat wave which drove the thermometer to an average of eight degrees above normal. The mercury at Basrah on Aug. 28 was 118, and on Sept. 5 was 116, in a damp atmosphere.

In spite of the abnormal conditions the spirits of the British troops has been excellent and in the hottest weather sports have been enjoyed as usual. Early in June a football cup series was played at Samarah. The first week of September was marked by a regatta and race meeting at Bagdad and a large number of men are now in training for a boxing tournament.

Stix, Baer & Fuller

GRAND-LEADER

SIXTH-WASHINGTON-SEVENTH & LUCAS

Correspondence Cards

FINE linen finish, in white and tints—some with gold edge. Contain 24 cards and 24 envelopes. Special at, box, 25c (Main Floor.)

Society Printing

WEDDING Invitations, Announcements, Calling Cards and Birth Cards is a specialty here. Special Monday—50 Calling Cards, 59c (Main Floor.)



Recent Dress Arrivals

Many of Them Unusual Values at

$12.50 $19.75 $24.75 $29.75

THERE are Dresses of distinctive style lines and which have been copied from higher-priced models.

Hardly a new fashion idea is missing from this representative showing, and the materials and workmanship are unmatched for dresses at these popular prices.

There are many clever ideas, in satin, serge or charmeuse, in the modish shades of navy, taupe, black, Burgundy or gray.

All sizes are included in these lots. (Third Floor.)

Lend to Liberty

LEND your utmost in a financial way. Buy U. S. Bonds of the second Liberty Loan until you feel the pinch of buying.

Take from your luxuries and comforts and lend to liberty that the world may be made safe for democracy.

$1.00 a week will buy a Liberty Bond

In accordance with the helpful plan that we have devised. Interest will be paid at the rate of 4% upon any payments, dated from the time of the first. Bonds sold at our Special Booth on Main Floor, in charge of Mrs. A. Waldheim.

48,000 Women's Handk'rch'fs "Seconds"

In a Sale at, Each, 5c

A WELL-KNOWN maker sent us over 48,000 Handkerchiefs which his inspectors had classified as "seconds" because of minor imperfections in the embroidering or because of a drawn thread here and there.

There are sheer lawn, fine cambric and some all-linen, and, of course, there are hundreds of patterns that embrace every embroidering idea. Some in all-white, others in novelty colored effects. This is a splendid saving opportunity, and most people will buy them a dozen at a time.

Women's Handkerchiefs at 15c

All are of pure linen, fine quality, embroidered in scores of effective patterns in one-corner styles, and neatly hemstitched and with ¼-in. hems—embroidered in all white or colored effects. (Main Floor.)



A Sale of Sa[illegible] Furnitu[illegible]

FROM the St. Joe Furniture Company we bought [illegible] ular worth, and these, together with some oth[illegible]

The Furniture is of high order, and includes ma[illegible] Anne and William and Mary pieces that will quickly [illegible] ted new owners.

We list below only a few of the big values that t[illegible] ings:

Dining-Room Suite, Adam period, of 10 pieces—Cathedral oak, with leather or tapestry upholstered chairs, as illustrated on left—special, $74.50

William and Mary Period Table, 6 ft. x 48 inches, with six high-back Chairs, having genuine leather seats, as illustrated on right, $39.75

Fumed Oak Buffet, of quarter-sawed oak, 60-inch top—special at $33.75

Dining-Room Suite, Adam period designs, of 8 pieces, fumed oak—special at $83.50

Dining-Room [illegible] Mary period [illegible] Cathedral fin[illegible] oak, $124.95

Dining-Room [illegible] Adam pe[illegible] riod, of 10 pi[illegible] mahog[illegible] any, $149.75

Dining-Room [illegible] Chippen[illegible] dale period [illegible] Cathedral oak, 8 pieces, at $159.50

Kenilworth [illegible] *om Suite,* hand-carved, [illegible] oak, of 8 pieces, at $199.50

Dining-Room [illegible] eraton de[illegible] sign, waxed, 9 p[illegible] $167.50

EASY PAYMENTS are made possible

our club plan of Furniture

Beautiful Draperies for the Home

WE have gathered for Monday's offering Lace Curtains and Curtain Materials, Sunfast Fabrics, Scrims, Marquisettes and Lace Nets and have lowered prices substantially.

Quaker Lace Curtains, Pair, $2.25

They have wide double hem and finished with dainty lace edges, with dainty allover figured centers, in ivory and beige.

Filet Net Curtains, Pair, $4.50

Filet net-weave Curtains, with Cluny insertions and edges. Others trimmed with Filet lace insertions and dainty edges.

St. Gall Curtains, Pair, $7.50

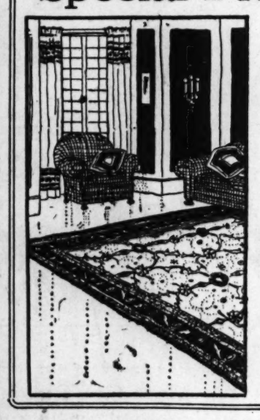
A recent shipment of St. Gall Curtains, including Beige Point Milans and Duchesse lace, in scroll and conventional designs, beautifully appliqued on fine quality Swiss netting. All are exclusive Stix, Baer & Fuller designs. Extraordinary values.

Marie Antoinette Curtains, Special at, Pair, $6.00

Marie Antoinette and Battenberg Lace Curtains, with wide borders of handmade lace, others with Marie Antoinette designs, mounted on heavy quality French bobbinet. Come in white only. (Fourth Floor.)



Special Prices on Floor Coverings



Axminster Rugs, Special, $29.75

Extra heavy quality Axminsters in beautiful Persian effects; size 9x12 ft., for living and dining rooms.

Wilton Velvet Rugs, Special, $27.50

Seamless Wiltons, in all-over Persian designs, suitable for dining rooms and libraries; size 9x12 feet.

Brussels Rugs, $24.50

Handsome allover Persian designs in these seamless Brussels Rugs, size 11.3 by 12 ft.

Seamless Wilton Velvet Rugs, $33.00

Extra heavy grade, in rich Persian effects as well as neat allover designs; size 9x12 ft.

Axminster Rugs, $26.75

High-grade Axminster Rugs in various patterns, ideal rugs for dining and living rooms; in size 9x12 ft.

Linoleum, Sq. Yd., 65c

Cork Linoleums, in block and wood designs, full four yards wide.

Seamless Brussels Rugs, $12.00

Shown in beautiful all-over designs, suitable for bedrooms, in size 6x9 ft.

Wool-and-Fiber Rugs, $12.00

Splendid Rugs for bedrooms, in colorings of blue, tan, brown, old rose or gray. (Fourth Floor.)

Toric Lenses Are Better

THEY are quite an improvement over the flat lenses, and they are always in focus, giving perfect relief from eyestrain and headaches.

We grind all glasses on the premises, and by this means are able to quote moderate prices.

Toric Lenses, spherical, at $1.50 and up

Shur-on or Finger piece Mountings, $1.00 (Main Floor.)

Dyeing and Cleaning

—is one of the many arms of our store's service.

We will call for your old gown or coat and return them like new. A special auto service is maintained to call for and deliver orders, and prompt attention, superior work and moderate charge are an attribute of our Dyeing and Cleaning service. (Main Floor.)

25,000 Rolls of Wall Paper

At Very Low Prices



A WALL PAPER mill's lease on one of its store-rooms had expired, and it became necessary to quickly dispose of the entire stock. We secured a goodly portion of it at a fraction of the usual price, which good fortune you now have the opportunity to share in.

At 8c Roll

Kitchen and Bathroom Papers, in block and tile patterns, of good quality stock. Also Bedroom Papers, in chintz designs and stripes.

At 12½c Roll

Are plain 30-in. Oatmeal Papers, in pretty shades of brown, blue, green, tan or gray. Every pattern is new and desirable, and the values are extraordinary.

At 25c Roll

Handsome blends, in gray, blue or brown, also grass cloth effects and tapestry papers. Some with cut-out borders. Others with bands. (Fourth Floor.)

The Stix, Baer & Fuller Downstairs [illegible]ore—Solu[illegible]

Sale of Silk Hosiery

FOR men and women, including many that are slightly irregular or mended, but with service unimpaired.



WOMEN'S Thread Silk Stockings, full fashioned, black, white and colors; slight menders; pair, 25c

WOMEN'S Fiber Silk Stockings, medium weight, knee length, with cotton tops, slightly irregular; pair, 39c

WOMEN'S Fiber Silk Stockings, black and some colors, boot length, slightly irregular; pair, 19c

WOMEN'S Fiber Silk Stockings, odds and ends; black and colors; slightly imperfect; pair, 12½c

WOMEN'S Thread Silk Stockings; full fashioned; lisle garter tops; slight menders; pair, 69c

MEN'S Fiber Silk Socks, black, white and colors; spliced heels and toes; slightly irregular; pair, 19c (Downstairs Store.)

PEROXIDE, 15c

FULL 1-lb. bottles of Hydrogen Peroxide, offered while a quantity of 500 bottles lasts, at this special price. (No mail or phone orders, and only two to a buyer.)

NOTION SPECIALS

Pearl Buttons, best quality, many styles, card, 5c

Dress Shields, nainsook covered, sizes 2, 3 and 4, pair, 7c

White Thread, "Belfast" linen, 100-yard spools, 2 for 5c

Cotton Goods, Blankets, E[illegible]

ALL staple qualities and of exceptional values. A good opportu[illegible] supply needs into the future.

OUTING Flannels; soft fleeced; light colored striped patterns, for night garments; yard, 12½c

NAINSOOK; soft finish, bleached; 36 in. wide; for women's underwear; yd., 12½c

ROBE Blankets, with cords to [illegible] shown in beautiful woven browns, gray, etc., figured patt[illegible] bath and lounging robes; each

PLAID Blankets; wool-filled; size 66x80 in., in pink-and-white plaids; pair, $4.50

EXTRA Size Sheets; readymade, bleached; 90x99; hemstitched; each, $1.19

COTTON Batting; stitched, clean, white, comfort size; 72x84 inches; 3-lb. weight; each, 89c

30 o'clock Special

A lot of 120 pairs of *Plaid Blankets* heavy woolnap finish, in pink, blue, gray and tan. Size 66x80 in. Special, pr., $3.39

GRAY Blankets; mixed; 60x[illegible] for ¾ beds; pair [illegible] 70x80-inch size, [illegible] size beds,

AMOSKEAG [illegible] Ticking; [illegible] ioned; narrow [illegible] white patterns; [illegible] A. C. A. quality; [illegible] (Downstairs

1280 Yards o[illegible]

50 Inches Wi[illegible] Special, Yard

MANY a little tot will hav[illegible] rials, and many mother[illegible] ing. Many women, too, wil[illegible] from these materials.

The lengths vary from ½ [illegible] include:

Sealette

Esquimaux

They are all of fine qual[illegible] wonderful value.

Melton Coatin[illegible]

Dark Oxford, very heavy [illegible] of ½ to 2 yards, for overco[illegible]

Ready-to-Wear Hats



Reduced to $1.25

THE smart styles that are shown in this sale will make quick work of the disposal, and early choosing is desirable.

There are many different becoming shapes in Banded Ready-to-Wear Hats, all made of good quality velvet.

The colors are black, brown, navy, red, sand, green as well other modish shades, and the Monday price is still but a fraction of what most of them have been formerly marked. (Downstairs Store.)

Coat Sale E[illegible]raordinar[illegible]

---in the Downsta[illegible]re, With 1000 Smart New Coat[illegible]d at $16.50



THIS message is of vital importance [illegible] Coat, as it involves fashionable [illegible] as here Monday.

A wide range of styles for choo[illegible] ing models, strictly tailored and smart[illegible] throughout, others half lined, and all [illegible] hes long.

Included are Coats of [illegible]oth, Salt's velour, plush, American wool ker[illegible] other warm coatings.

The colors include black, green, Bu[illegible] brown, taupe and navy [illegible] there are all sizes for women and mi[illegible]

Also Coats for stout women are incl[illegible]

A number of the [illegible] (Downstair[illegible]



Women's Dress Shoes

Special at, Pair, $4.85



SNAPPY new styles, with patent leather or black kidskin vamps and colored cloth toppings—light, flexible soles and curved heels, and are in styles now most in vogue.

Children's Shoes, Special, $1.69 Pair

Good serviceable Shoes for school wear, of patent and full leathers, with plain or tipped toes. All sizes from 8½ to 2. (Downstairs Store.)



ARTICLES of standard quality, with many opportunities to save money.

Pinkham's Compound, 69c
Nujol, bottle, 50c
Scott's Emulsion, bottle, 52c
Father John's Medicine, 42c
Swamp Root, bottle, 40c
Horlick's Malted Milk, 40c
Milk of Magnesia, bottle, 12c
Mentholatum, jar, 12c
Spirits of Camphor, 1 oz., 8c
Porus Plasters (Johnson & Johnson), 11c
(Downstairs Store Annex.)

Dress Forms



IDEAL for the home dressmaker, as it is a new model, and can be adjusted at neck, bust and hips to any desired size. Form can be raised or lowered and collapsed when through sewing; has flat wire skirt, $4.39

Acme Adjustable and Collapsible Dress Forms, as illustrated, $10.98 (Downstairs Store.)





le of Sale Furniture

ompany we bought the ... gether with some other ... er, and includes many ... eces that will quickly ... the big values that this ...

Dining-Room Suite, Chippendale design, brown mahogany or American walnut, containing 9 pieces, **$189.50**

Dining-Room Suite, in William and Mary period design, of walnut or mahogany, nine pieces, **$189.50**

Dining-Room Suite, Queen Anne period, nine pieces, of walnut at **$189.50**

Ten Odd Buffets, of golden oak, some with Serving Tables and China Closets to match, all in this sale at one-half price.

(Sixth Floor.)

...iam and Mary period de... Cathedral finish oak, **$124.95**

Dining-Room ... riod, of 10 pieces, any, **$149.75**

Dining-Room ... dale period design, oak, 8 pieces, at **$159.50**

Kenilworth ... hand-carved, ... pieces, at **$199.50**

Dining-Room ... sign, waxed, 9 p... **$167.50**

...Sample Room pieces at a fraction of the regular ... offered for Monday at proportionate savings. ...odern period designs, some Adam, some Queen ...ded new owners.

...Adam period ... mahogany, **$149.75**

...Chippendale ... Cathedral ... **$159.50**

...om Suite, ...oak, of 8 ... **$199.50**

...raton design ... **$167.50**

...NTS are made possible ... club plan of Furniture selling.

Sweater Coats

WOMEN'S and misses' worsted, zephyr and fiber silk, bought at a discount of 33⅓%, priced accordingly. (Second Floor.)

Seats for the Opera

"FAUST" and "Lucia," November 2d and 3d, by Chicago Opera Ass'n, go on sale Monday. (Main Floor.)

The October Sale of Cut Glass

THIS is the ideal time for buying Cut Glass for home use or for holidays. The October Sale is an annual event eagerly awaited by many.

Thousands of pieces, finely cut crystal, in the newest style cuttings and shapes, are to be had at remarkable savings.



Fruit or Berry Bowls, in 8-inch size, deep, rich miter designs, on fine potash crystal, at $1.98

Flower Vases, 12 inches high, in cluster flower and miter design cuttings (as illustrated), special, $2.98

Celery Trays, wide range of rich cuttings, $1.75 to $5

Ouwe Dishes, 6-inch size, handled style, in miter buzzstar designs, $1.00

Water Sets of eight pieces, including 3 or 4 pint Pitcher, six Glasses and Footed Mirror Plateau, $4.95 to $12.00

Fern Dishes, footed style, 8-inch size, floral and miter designs, $2.98



Jelly or Bonbon Compotes, floral and miter patterns, 6-inch size (as illustrated), sale price, $1.98

Sugar and Cream Sets, medium size, floral and miter designs, at $1.98 to $3.98

Water Pitchers, 3 and 4 pint sizes, floral designs, $2.98 to $5

Bonbon Nappies, various shapes and cuttings, 75c to $1.50

Violet Vases, 4-inch size, floral cutting, at $1.00

Spoon Trays, in floral patterns, at, each, $1.25

Wine Sets, of seven pieces, including Decanter and six Glasses, floral and miter cuttings, $7.50 to $20.00

Very Special!---

A LOT of 1000 pieces, light cut crystal, in floral pattern, including Sugar and Cream Sets, Compotes, Jam Jars, Bonbon Dishes, Vases, Baskets, Celery Trays, Cracker and Cheese Dishes, Sandwich Plates, Syrup Jugs, Salad Bowls, Candlesticks, Oil and Vinegar Cruets, at each, *25c to $1.00*

(Fifth Floor.)

Stix, Baer & Fuller

GRAND-LEADER

SIXTH-WASHINGTON-SEVENTH & LUCAS



10,500 Pieces of Silverware

From WM. A. ROGERS, LTD., a Discontinued Pattern in This Sale at Little More Than Factory Prices

THIS is a sale of Horseshoe Brand, SXR, and SXXXR quality sectional plated silverware.

The sectional plating means that pieces are extra silver plated at all points of wear, which in turn means about three times the service expected of plated ware.

The pieces are in the Hanover pattern—some being shown in illustration—and of bright finish. In most instances the articles are boxed, making them splendid for gifts. For your convenience in selection, we have divided them into price-lots as follows:

At 15c Each
Teaspoons, Coffee Spoons, Mustard Spoons.

At 20c Each
Orange Spoons, Ice Cream Spoons, Ice Tea Spoons, Oyster Forks.

At 25c Each
Ice Cream Forks, Bouillon Spoons, Fruit Knives.

At 35c Each
Sugar Shells, Butter Knives, Soup Spoons, Individual Salad Forks, Small Sugar Tongs, Baby Spoons.

At 30c Each
Tablespoons, Medium Forks, Dessert Forks, Dessert Spoons, Butter Spreaders, Pie Forks, 12-dwt. fancy Medium Knives, Jumbo Forks.

At 50c Each
Hollow-Handle Fruit Knives, Pickle Forks, Small Cold Meat Forks, Sardine Forks, Cream Ladles.

At 75c Each
Three-piece Child's Sets, Gravy Ladle, sets of six Salt Spoons, Cold Meat Forks.

At 65c Each
Hollow-Handle Medium Knives, Lettuce Forks, Hollow-Handle Dessert Knives, Large Sugar Tongs, Hollow-Handle Medium Forks, Jelly Servers, Cheese Scoops, Cheese Servers, Large Cold Meat Forks.

At 95c Each
Berry Spoons, Vegetable Spoons, Pie Servers, Tomato Servers, Cake Knives, Salad Spoons, Large Salad Forks, Hollow-Handle Cake Knives, Individual Soup Ladles.

At $1.25 Each—Fish Knives, Crumb Knives.
At $1.50 Each—Medium Soup Ladles; Hollow-Handle Pie Servers.
At $2.75 Each—Fish Fork and Server, in case. Large Punch Ladles.
At $3.25 Each—Two-piece Game Carving Set.
At $4.00 Each—Two-piece Steak Carving Set.
At $6.50 Each—Three-piece Large Carving Set.

(Square 9, Escalator and Silverware Department.)

...wnstairs ...re—Solves the Economy Problem

...TION SPECIALS
... *Buttons,* best quality, many ... 5c
... *Shields,* nainsook covered, ... 7c
... *Thread,* "Belfast" linen, ... 2 for 5c

...NDKERCHIEFS
...S; lawn, with embroidered ... letters and colors, 6 for 29c
... cambric, hemstitched hems; ... seconds; each, 5c
...s; lawn and cambric; slight ... in white or colors; each, 2½c

GLOVES
Women's English Walking Gloves, tan and ivory, pr., $1.50
Women's White Silk, slight seconds, pair, 49c
Children's Tan Kid, one-clasp, pair, 75c

...Blankets, E...

... values. A good opportuni...

...OBE Blankets, with cords to m... ... shown in beautiful woven ... ...owns, gray, etc., figured patter... ...th and lounging robes; each ...

...Special ... airs of ...kets ...finish, in ...and tan. ...3.39

GRAY Blankets; mixed; 60x80-... for ¾ beds; pair, ... 70x80-inch size, ... size beds, ...

AMOSKEAG Fe... Ticking; old ... ioned; narrow blu... white patterns; st... A. C. A. quality; y... (Downstairs ...

1280 Yards of Seal Plushes

50 Inches Wide, Special, Yard, $2.98

MANY a little tot will have a new coat from these materials, and many mothers will effect a very large saving. Many women, too, will make scarfs, stoles and hats from these materials.

The lengths vary from ½ to 2½ yards, and the weaves include:

Sealette *Hudson Bay*
Esquimaux *Alaska*

They are all of fine quality, from a leading mill, and wonderful value.

Melton Coatings at $2.65 Yd.

Dark Oxford, very heavy weight, 60 inches wide—lengths of ½ to 2 yards, for overcoats, auto robes, etc. (Downstairs Store.)

Sale of Children's Underwear

CHANCES to outfit the little folks with warm Underwear abound in this sale occasion.



BOYS' Union Suits, ecru and gray; sizes 6 to 10; also girls', in white; sizes 2 to 16 years; at 59c

MISSES' Union Suits, fleeced cotton, ecru color; 2 to 12 year sizes, 39c

MISSES' Union Suits, of bleached, fine ribbed, fleeced cotton; drop seat style; sizes 2 to 16 years; at 59c

BOYS' Union Suits, of gray and ecru fleeced cotton; 2 to 12 years, 39c

BOYS' Union Suits, fine gauged ribbed, fleeced cotton; gray and ecru; 2 to 12 year sizes, 59c

BOYS' "Vellastic" Union Suits; heavy fleeced; 6 to 16 year sizes, 79c

CHILDREN'S Vests or Pants; heavy cotton, ribbed, fleece lined, ecru; 2 to 16 year sizes, 29c

CHILDREN'S Union Suits; high neck, long sleeves; slightly fleeced, 39c (Downstairs Store.)

Sale of Men's Sweaters at $1.00

MORE than 1800 Coat Sweaters in this lot. Some are part wool, some wool-faced, others of Sea Island cotton. Have ruff collars, and a few V-neck styles, in light and dark Oxfords, navy, maroon, tan-and-blue, and green-and-gray mixtures. Sizes 34 to 44. (Downstairs Store.)

Petticoats

Special at 98c

SATEEN and Nearsilk, in floral designs, stripes and plain colors, as well as black—with plaited or tailored flounce and elastic waistband. Some in extra sizes.

Petticoats or Nearsilk and Sateen, with deep tailored or plaited flounce, and small ruffles, black and colors or Persian patterns, elastic waist band, 75c (Downstairs Store.)

These 100-Piece Dinner Sets, $13.50

—are so pretty in design that they will have ready selling Monday. They are of light-weight semi-porcelain, decorated with Grecian border design and pink rosebuds, and each piece is gold lined. The set includes:

12 Dinner Plates.
12 Bread and Butter Plates.
12 Salad Plates.
12 coup Soups.
12 Fruit Saucers.
12 Cups.
12 Saucers.
2 Meat Dishes.
1 Baker.
1 Covered Dish.
1 Casserole.
1 Sauce Boat.
1 Sugar.
1 Cream.
1 Pickle.

Which is complete for twelve people.



Open-Stock Dinnerware at Half Price

European conditions make the possibilities of getting new stock uncertain, so we deem it best to close out nine open-stock Dinnerware patterns.

In this assortment are gold encrusted band and plain coin gold band, as well as several floral and conventional patterns.

Other 100-Piece Dinner Sets

American Semi-Porcelain, with conventional border, in blue and brown, pink, rose and gold lining, at $19.50

English Semi-Porcelain, in border design between two gold lines, with Bread and Butter Plates, at $16.50

Imported China, in pheasant design and floral spray, with red edge—modeled on plain shapes, $29.50

(Fifth Floor.)

...ordinary

...With 1000 ... at $16.50

...woman in need of a winter ... are rarely ever priced so little ...

...ding belted and loose, flar... ...d effects. Some are lined ...es long.

...th, Salt's velour, ...er warm coatings.

...rown, taupe and navy, and ...

...es up to 51½. ...uted (Downstairs Store.)





Housewares Every Home Needs

ARTICLES of practical utility for which there is daily need in most every home, priced at important savings for Monday's selling.



Bathroom Fittings
Solid brass nickel plated.
Bathtub Seats, white enameled
Bathtub Seats, oak finish
Glass Towel Bars, 18-inch
Glass Towel Bars, 24-inch
Toothbrush Holders
Toilet Paper Holders
Tub Soap Dishes
Wall Soap Dishes
Glass Shelves
Combination Tumbler and Soap Dish
Nickel-Plated Towel Bars
Choice, 59c

Electric Irons, 6½-lb. size, complete with cord and plug, heating element guaranteed, $2.39

Electric Coffee Percolators, nickel plated, 2-quart size, $5.95

Bathroom Stools, white enameled, extra strong, special, $1.69

Laundry Soap, Swift's "Pride"—limit of 7 bars to a customer—no mail or phone orders—at 7 for 26c

Coffee Percolators, aluminum, with aluminum insets, 2-qt. size, $1.39

Saucepan Sets, of aluminum, three pieces, of 1, 2 and 3 quart size, for $1.59

Aluminum Saucepans, "Wear Ever," 2½-quart, double lipped, 69c

"Perfection" Dish Dryer, makes dishwashing a pleasure, $1.25.



Dazey Butter Merger

—will save you 40% on your butter bills

WITH this convenient little machine, you take one pound of butter and a pint of milk, and in five minutes' time you have 2 pounds of butter.

This method is appproved by the Food Conservation Committee.

1-quart, $1.25 | 2-quart, $1.75 | 3-quart, $2.25 | 4-quart, $2.75

Demonstrations daily at 10, 12, 2 and 3:30 o'clock.

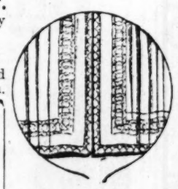
(Fifth Floor.)

Nottingham Lace Curtains, 95c Pair

SEVERAL hundred pairs, of good quality Egyptian yarn, also some voile and Scrim Curtains, with turnback hems and wide lace insertion and edge. White, cream and Arabian.

Nottingham Curtains, $1.35 Pr.
Copies of Battenberg, Arabian and Cluny designs—white and beige.

Fine Lace Curtains, $2.25 Pr.
Scotch Net, Brussels, Madras Weave and Filet Curtains, in white, ivory and Arabian.



Duplex Shades, Special, 45c

A MANUFACTURER'S lot of best quality oil opaque cloth, on self-acting rollers—7 ft. long and 36 inches wide. Tan-and-green and white-and-green. No mail or phone orders.

(Downstairs Store.)

Room Size Brussels Rugs, $9.90

SIZE 9x12 ft., all of serviceable quality, and come in pretty allover designs. They are termed "irregulars," because of slight defects in the sewing, but they will give full service.

Velvet Rugs, $18.75
9x12-ft. size, in allover and Oriental patterns—copied from high-grade Royal Wiltons—slightly shaded.

Carpet Samples, $1.49
Sample length of Wilton Velvet and Axminster Carpets, in 27x54-in. size, finished on both ends. Many pretty designs.

Felt Linoleum, Square Yard, 19c

Room-lot quantities of Felt Linoleum—short lengths, varying from 1 to 4 square yards—grouped into lots to match, with from 6 to 32 yards of a pattern—enough for a room of almost any size.

(Downstairs Store.)

World's Best Sewing Machines Under Value

DUE to our ability to secure a number of Machines from different sources, this extraordinary event is possible. We offer in this sale the best known Machines, which are full ball-bearing, with automatic lift. These are slightly used and sample machines, marked way below real value.

Singer Machines / White Machines — Choice, $25.00

The names insure the quality, and if you are at all familiar with Sewing Machine prices, you can realize what a saving can be made.



Free Machines / Davis Machines — Choice, $25.00

All machines of undoubted repute, marked at considerably less than their regular selling prices. All are fully guaranteed, and have complete equipment together with free instructions.

Machines may be bought on our club plan of

$1.00 First Payment and $1.00 Per Week

(Fifth Floor.)

GALLI-CURCI AND ... COMING OPERA STAR

First, Heroine of "Lucia di Lammermoor; Second, Marguerite in "Faust."

Some of the keenest discussions centering about the coming engagement of the Chicago Opera Association at the Odeon, Nov. 2 and 3, will concern Mme. Nellie Melba's portrayal of Marguerite in "Faust" on the first night and that of Lucy in "Lucia di Lammermoor" by Mme. Amelita Galli-Curci on the second evening.

St. Louisans of no immemorial antiquity recall the singing of Mme. Melba as Marguerite, about 15 years ago at the old Exposition Hall, with the two De Reszkes in the cast, as one of the unforgettable musical memories of their lives. They speak of the crystalline purity of her tones, of the sheer beauty of her utterance, of her touching acting of the role. These historians will have an opportunity of judging whether their opinion today will concur with that of the past, considering the passage of years and the growing insistence upon expressiveness.

The appearance of Mme. Galli-Curci will have no connotations of the past, as this will be her debut in St. Louis. Except for her phonographic records, she is vocally unknown here. Everyone remembers how, a year ago, she sought an opportunity to create an American public through the Metropolitan Opera Co., and was repulsed; and how the Chicago company gave her a chance, which resulted in her awakening in the morning to find herself renowned.

Her admirers are now saying that she is greater than Tetrazzini, because she has full command of her voice through all its range, while Tetrazzini was lacking in the middle and lower registers; and that Galli-Curci is superior to those coloratura sopranos who rely solely upon technique, because her voice is not a cold instrument like the flute, but one instinct with human warmth and sympathy.

The casts for the two operas will be as follows:

FAUST.

Marguerite	Nellie Melba
Faust	Lucien Muratore
Mephistopheles	Gustave Huberdeau
Valentine	Alfred Maguenat
Siebel	Jeska Swarts
Martha	Louise Berat
Wagner	Desire Defrere

LUCIA DI LAMMERMOOR.

Lucy	Amelita Galli-Curci
Edgar of Ravenswood	Giulio Crimi
Lord Henry Ashton	Giacome Rimini
Raymond Bide-the-Bent	Vittorio Arimondi
Alice	Alma Peterson
Lord Arthur Bucklaw	Octave Dua

Both performances will be conducted by Cleofonte Campanini, the celebrated impressario of the Chicago Opera Co., and that organization's complete chorus and orchestra are promised.

TO PLAY NUMBER HE USED IN CONCERT HERE 30 YEARS AGO

Violinist Announces Program for Concert at Sheldon Auditorium Thursday Night.

When 14-year-old Theodore Spiering played at a concert of the old Choral Symphony Society, the fifth concerto of Vieuxtemps, which will be one of his numbers at a recital Thursday night at the Sheldon Memorial Auditorium. Since that time, 30 years ago, he has won many honors as a violinist and as an orchestral director. He was assistant director of the New York Philharmonic orchestra under Mahler, and would have succeeded to the latter's baton, his friends say, but for "symphonic politics."

This is Spiering's first recital in St. Louis, his home city, since he left here several years ago. His program will be as follows: Tartini's Sonata in G minor, Beethoven's Romance in G major, Vieuxtemps' Concerto No. 5 in A minor, the Dvorak-Kreisler Slavonic Dance in E minor and Laub's Polonaise in G. In addition the violinist will play three of his own studies from Opus No. 4.

LUTHERAN CANTATA AT ODEON

Celebration of 400th Anniversary of Reformation Oct. 31.

A musical celebration, under Lutheran auspices, of the four hundredth anniversary of the Protestant Reformation, will be held in the Odeon on the night of Oct. 31. A chorus of 200, including members of church choirs and students of Concordia Seminary, will sing the jubilee cantata, "At Eventide."

The text of this cantata was written by the Rev. F. W. Herzberger of St. Louis, and its music was composed by B. Schumacher of Milwaukee. Choral compositions of Martin Luther are woven into the music. The soloists will be Miss Alma Wibbing, soprano; Mrs. H. L. Boecler, alto; Carl Backhaus, tenor, and Adolf Behnke, bass.

AGUINALDO'S SON AN OFFICER

Commission Given Man Whose Father Led Philippine Revolt.

MANILA, P. I., Oct. 20.—Miguel Aguinaldo, son of Don Emilio Aguinaldo, the president of the short-lived Philippine republic at Malolos and generalissimo of the Filipino forces during the revolution against Spain, has been appointed to the rank of second lieutenant of the Philippine National Guard by Gov.-Gen. Harrison, according to an announcement given out in the guard headquarters.

Cousins to Give Concert Here.

Two St. Louisans who are cousins, Minna Niemann, pianist, and Elsa Diemer, soprano, will give a recital at Sheldon Memorial Auditorium on the evening of Nov. 8. Miss Niemann, who has had several appearances here, in addition to her solo numbers, will serve as accompanist for Miss Diemer.

THE TRUTH ABOUT RASPUTIN AND THE RUSSIAN REVOLT

Continued from Page One.

her conduct came to be discussed and her person to be cursed. She was held responsible for all the mistakes that were made, for all the blunders which were committed, for all the omission which had been performed. And when the plot against Rasputin came to be engineered it was as much directed against the person of Alexandra Feodorowna as against that of her favorite, and it was she whom one aimed to strike through him.

Had she shown some common sense after the murder of a man who she well knew was considered the most dangerous enemy of the Romanoff dynasty things might have taken a different course. Though everyone was agreed as to the necessity of a change in the system of government of Russia, though a revolution was considered inevitable, yet no one wished it to happen at the moment when it did, and all political parties were agreed as to the necessity of postponining it until after the war. But the exasperation of the Empress against those who had removed her favorite led her to trust even more in those whom she had introduced and recommended to her attention. She threw herself with a renewed vigor into their schemes, urging her husband to dishonor himself, together with his signature, by turning traitor to his allies and to his promises. She wanted him to conclude a peace with Germany that would have allowed her a free hand in her desire to punish all the people who had conspired against her and against the man upon whom she had looked as a savior and a saint. Once this fact was recognized the revolution became inevitable. It is to the credit of Russia that it took place with the dignity that has marked its development and success.

This, in broad lines, is the summary of the causes that have brought about the fall of the Romanoff dynasty, and they must never be lost sight of when one is trying to describe it. It is, however, far too early to judge the Russian revolution in its effects, because, for one thing, it is far from being at an end, and may yet take quite an unexpected turn. For another, the events connected with it are still too fresh to be considered from an objective point of view. I have, therefore, refrained from expressing an opinion in this narrative. My aim has been to present to my readers a description of the personality of Rasputin, together with the part, such as I know it, that he has played in the development of Russian history during the last five years or so, and afterward to describe the course of the revolution and the reasons that have led to its explosion in such an unexpected manner.

CHAPTER I.
A Court Favorite.

We live in strange times, when strange things happen which at first sight seem unintelligible and the reason for which we fail to grasp. Even in Russia, where Rasputin had become the most talked-of person in the whole empire, few people fully realized what he was and what had been the part which he had played in Russia's modern history. Yet during the last 10 years his name had become a familiar one in the palaces of the great nobles whose names were written down in the Golden Book of the aristocracy of the country, as well as in the huts of the poorest peasants in the land. At a time when incredulity was attacking the heart and the intelligence of the Russian nation the appearance of this semi-vagrant and semi-monk of one of the most persecuted sects in the empire, was almost as great an event as what that of Cagliostro during the years before the fall of the old French monarchy.

There was, however, a great difference between the two personages. One was a courtier and a refined man of the world, while the other was only an uncouth peasant, with a crude cunning which made him discover soon in what direction his bread could be buttered and what advantages he might reap out of the extraordinary positions to which events, together with the ambitions of a few, had carried him. He was a perfect impersonation of the kind of individual known in the annals of Russian history as "Wremienschtchik," literally, "The Man of the Day," an appellation which since the times of Peter the Great had clung to all the different favorites of Russian sovereigns. There was one difference, however, and this a most essential one. He had never been the favorite of the present Czar, who perhaps did not feel as sorry as might have been expected by his sudden disappearance from the scene of the world.

I shall say a thing which perhaps will surprise my readers. Personally, Rasputin was never the omnipotent man he was believed to be, and more than once most of the things which were attributed to him were not at all his own work. But he liked the public to think that he had a finger in every pie that was being baked. And he contrived to imbue Russian society at large with such a profound conviction that he could do absolutely everything he chose in regard to the placing or displacing of people in high places, obtaining money grants and Government contracts for his various "proteges," that very often the persons for whom certain things depended, hastened to grant them to those who asked in the name of Rasputin, out of sheer fright of finding this terrible being in their way. They feared to refuse compliance with any request preferred to them either by himself or by one who could recommend himself on the strength of his good offices in their behalf. But Rasputin was the tool of a man far more clever than himself, Count Witte. It was partly due to the latter's influence and directions that he tried to mix himself up in affairs of state and to give advice to people whom he thought to be in need of it. He was an illiterate brute, but he had all the instincts of a domineering mind which circumstances and the station of life in which he had been born had prevented from developing. He had also something else—an undoubted magnetic force, which allowed him to add auto-suggestion to all his words and which made even unbelieving people succumb sometimes to the hypnotic practices which he most undoubtedly exercised to a considerable extent during the last years of his adventurous existence.

Amidst the discontent which, it would be idle to deny, had existed in the Russian empire during the period which immediately preceded the great war, the personality of Rasputin had played a great part in giving to certain people the opportunity to exploit his almost constant presence at the side of the sovereign as a means to foment public opinion against the Emperor and to throw discredit upon him by representing him as being entirely under the influence of the cunning peasant who, by a strange freak of destiny, had suddenly become far more powerful than the strongest Ministers themselves. The press belonging to the opposition parties had got into the habit of attacking him and calling his attendance on the imperial court an open scandal, which ought in the interest of the dynasty to be put an end to by every means available.

In the Duma his name had been mentioned more than once, and always with contempt. Every kind of reproach had been hurled at him, and others had not been spared. He had become at last a fantastic kind of creature, more exploited than anything, more destroyable than destructive, one whose real "role" will never be known to its full extent, who might in other countries than

Continued on Next Page.

"I'll Show You How Corns Peel Off!"

Ever Peel a Banana Skin? That's It!

"I should worry about those corns—I just put some 'Gets-It' on." Corns used to pester the world into a frenzy, enduring pain, digging, slicing toes, tinkering with plasters and tape, trying to



"Gets-It" Puts Your Feet in Clover —It Ends Corns Quickly.

fix a corn so it wouldn't hurt. But now no one in the world "should worry," because the moment you put "Gets-It" on, it means the end of a corn. There is nothing in the world like "Gets-It"—nothing as sure and certain—nothing that you can count on to take off a corn or callus every time, and **without danger.** The corn never grew what "Gets-It" will not get. It never irritates the flesh, never makes your toe sore. Just two drops of "Gets-It" and presto! the corn-pain vanishes. Shortly you can peel the corn right off with your finger, and there you are—corn-free and happy with the toe as smooth and corn-free as your palm. Never happened before, did it? Guess not.

Get a bottle of "Gets-It" today from any drug store, you need pay no more than 25c, or sent on receipt of price by E. Lawrence & Co., Chicago, Ill.

Sold in St. Louis and recommended as the world's best corn remedy by Judge & Dolph Drug Co., Wolff-Wilson Drug Co., Lowell Drug Store, A. P. Bentz, Johnson-Enderle-Pauley Drug Co. and Keiffer Drug Co.

LIND'S
SEVENTH and LUCAS Av.

Come early and avoid the rush.
No delivery cost.
No trading stamps.
The saving is yours.
Positively no goods delivered.

Will Sell All This Week

Santos Coffee; genuine old crop Bourbon Santos; equal in drinking quality to a lot of Coffee styled Java sold elsewhere at 25c and 30c; freshly roasted or green; per pound, green, 13c; roasted..... **18c**

Guatemala Coffee; genuine Coban; freshly roasted or green; this is our regular 28c roasted Coffee; equal to any sold elsewhere at 35c; per pound, green, 19c; roasted..... **24c**

Instant Postum; small and large cans; per can..... **24c & 40c**

Breakfast Cocoa; Hershey's; ½-pound can; per can..... **16c**

Evaporated Milk; Libby brand; baby-size cans and tall cans; per can..... **6c & 12c**

Baking Powder; Quick brand; 1-pound tin cups; per cup..... **7c**

Fancy Mixed Cakes; No. 3 brand; per pound..... **15c**

Pillsbury's Health Bran, per package..... **10c**

Pillsbury's Vitos; the ideal wheat breakfast food; fresh stock; per package..... **18c**

Rolled Oats; best white; new stock; freshly milled; 4½ pounds for..... **25c**

Pancake Flour; Minit Maid; ever-ready; 20-oz. package; per pkg.. **9c**

Buckwheat Flour; Minit Maid; self-rising; ever-ready; per package..... **9c**

Sweet Home Flour—

6-pound sack	32c
10-pound sack	62c
24-pound sack	$1.37
48-pound sack	$2.75
98-pound sack	$5.45

White Cornmeal. Yellow Cornmeal. Hominy Grits and Pearled Hominy; Quaker brand; 2 packages for..... **25c**

Macaroni, Spaghetti and Noodles (wide or fine); Faust brand; small and large packages; small packages, 4 for 15c; large packages, 2 for..... **15c**

Roman Beans; extra good; excellent flavor; per pound..... **11c**

Dried Green Peas; new Scotch; per pound..... **14c**

Chile con Carne; IXL brand; per can..... **9c**

Wet Shrimp; new packed; Nassau brand; per can..... **12c**

Selected Herring in Tomato Sauce; Lookout brand; in ⅛s and ¼s cans; per can.. **7c & 13c**

Asparagus Tips; Carmelo brand; new packed; large flat can; per can..... **22c**

New Orleans Molasses; Duff's pure; screw-top can; No. 2½ size; per can..... **23c**

Apple Butter; Harvester brand; pure glass jar, 2 lbs. 6 oz. net; per jar..... **27c**

Extract of Beef; Armour's; 2-oz. jar; per jar..... **34c**

Queen Olives; extra large fruit; in pint and quart Mason jars; per jar..... **18c & 32c**

Extra Family Soap; Wm. Waltke & Co.'s; superior quality; special size; 5 bars for..... **25c**

Snow Boy Washing Powder; large package, 3 pounds each; per package..... **13c**

Kitchen Cleanser, 4 cans for..... **15c**

Cotton Mops; best standard; 12-oz. and 16-oz.; extra special, each..... **15c & 19c**

EMPRESS
Instantaneous
Hair Color Restorer



Worth its weight in gold to anyone whose social, professional or Business Success depends on looking young. One application restores Gray or Faded Hair to its natural color immediately. Makes the hair soft and fluffy. Covers up the tracks of age. Defies detection. Easily applied. No after washing. Constantly used for 30 years by Hair Dressers and refined people everywhere. If your dealer hasn't it, order by mail, price $1, in plain wrapper. If you have never used it we will send enough for one application **FREE**. State color desired.

Empress Instantaneous Hair Remover is an unqualified success, endorsed by many experts; removes unsightly hair. Sold with money back guarantee. Does not encourage new growth like shaving. It retards growth and eventually dries out the roots. Large bottle $1, of your dealer, or by mail of EMPRESS MANUFACTURING CO., Dept. 78, 30 West 20th Street, New York.

Established since 1898.



Victrola XVI, $200

Dancing
at your own home any time with the best dance music and without expense if you have a
Victrola

A Victrola for every taste and every purse, $15 to $400. Easy terms.

Field-Lippman
PIANO STORE
1120-22 Olive St.

Nemo SELF-REDUCING

THESE ARE THE FAMOUS CORSETS THAT HAVE
Made Stout Women Stylish

Do you want to reduce hip measure 6 or 8 inches—*at once?* Get rid of that surplus fat *for* good? Enjoy the comfort of complete hygienic support? Get extra money's-worth in wear?



Then be fitted in the Self-Reducing Corset designed for *YOUR* figure from the

21 MODELS
$3.00 to $10

Economy says: Don't waste money on made-to-order corsets. *YOUR* Nemo will cost less, fit better, wear longer.

Be a Wise Woman! 322

The new NEMO BRASSIERES are novel in design and excel in fit, comfort and wear—$1.00 up.

Sold Everywhere Nemo Hygienic-Fashion Institute, New York

CORSETS

Queen Quality SHOES

SPAT PUMP



Fashion's Decree

Popularized by Dame Fashion, yet it might rightfully be called the "all-occasions" shoe, as it is suitable and correct for afternoon occasions, street wear, the opera, and dancing.

Trim, graceful and comfortable, these spat pumps with high French heel—with heel plate—can be had in either patent or Gunmetal leather, and are splendid values at..... **$5 & $6**

Spats to Match Your Costume
So scientifically are these spats modeled and so perfectly do they fit that they appear as part of the shoe. Choice of light and dark gray and tan, dark brown, fawn and white, at a price range of..... **$2 to $3.50**

Brandt's
618 Washington Av.

Back up America's Protest—Buy a Liberty Bond

The Sunday Post-Dispatch has over ONE-HALF MILLION more readers than any other newspaper west of the Mississippi. "First in Everything."



Suit Dept., 2d Floor.

Suits Worth to $19.75

The most startling Suit Sale in the history of our store—tomorrow at

French Serges— Wool Poplins— Gabardines— New Cheviots— Fancy Mxtrs.— Novelty Fabrics— **$9.75**

SUITS with fur trimmings on collars, cuffs, pockets, etc.—every imaginable coloring—browns, blues, grays, greens, navies, blacks, etc.—sizes for everybody. Sale will start Monday at 8:30 a. m. Try to be here when the doors open.



See Our Windows

OUR FINEST SUITS

That previously sold at $23.75 up to $27.50 —will be placed on sale tomorrow at

Burella Cloths— Broadcloths— Wool Velours— Vicuna Cloths— Duvetynes— Gabardines— **$13.75**

REAL high-priced Suits, with gorgeous satin and silk linings—expensive fur trimmings—velvet and buckle fancies—colors are taupe, beige, beet root, plum, Pekin blue, navies, blacks, etc. There's sizes for "stouts" included in this sale, too.



Dress Dept., Main Floor

SEVERAL HUNDRED NEW DRESSES

Regularly worth up to $19.75

Emb. Serges— Silk Taffetas— Fine Satins— Silk Crepes— Messalines— New Poplins— **$9.95**

WE'RE slightly "overstocked" on Dresses for this time of the season—and in order to force a quick disposal we offer choice of several hundreds beautifully embroidered silks, satins and serges in every imaginable style and color description—Dresses that regularly sold up to $19.75—in this sale at $9.95.

Note! No Mail Orders Filled at This Price.

BUY A LIBERTY BOND

Addison's
511-13-15 WASHINGTON AV.

CHILDREN'S AND LITTLE GIRLS' COATS



Ages 2 to 14 Years

Plushes—Velvets—Corduroys Mixtures Plaids, etc.—all colors... } **$3.98 to $7.98**

Shirred Coats—Belted Coats—Fur-Trimmed Coats—Velvets, Plushes—beautiful styles.....

JUNIORS' AND MISSES' COATS



Ages 15 to 19 Years

Mixtures—Plaids—Plain Blacks and Blues—beautiful styles for misses and school girls— } **$8.98 to $11.75**

Clever Misses' Coats with fur collars and cuffs—large pockets and belts—some plushes included—at

WE'RE CLOSING OUT ALL FALL SKIRTS



Previously sold at $5.00 up to $7.98—in this sale at..... **$3.98**

BEAUTIFUL plaid silk taffetas, new serges, fancy novelties, etc.—dozens of different styles—all colors and sizes—on sale until all are sold out tomorrow at $3.98.



$16.50 & $18.50 Cloth Coats

Beautiful styles—fur trimmed—every new style and coloring.

Fur-Trimmed Coats— Fur-Collar Thibets— Full-Lined Kerseys— New Novelty Plaids— English Homespuns— **$9.75**

BLUES, blacks, browns, greens and other wished-for colorings—sizes for everybody—in this sale at.....



$20 to $25 CLOTH COATS

With large, broad fur collars and cuffs—also velvet-trimmed Coats with fancy buckles and pockets.

New Vicuna Coats— Rich Melton Cloths— Pebble Cheviots— Sall's Astrakhans— Fine Wool Velours— **$13.75**

PEKIN blue, Russian greens, taupes, browns, blues, blacks, etc.—sizes for large women included—in this sale tomorrow at.....



Finest Cloth Coats

Undisputable $29.75 to $32.50 values—silk, kerami and seal plush collars and cuffs.

Rich Broadcloths— Kittens'-Ear Velours— New Silvertones— Pom Pom Cloths— Luxurious Samples— **$19.75**

THE most exclusive fashions for aristocratic women—a wonderful collection—in this sale tomorrow at.....



FUR-TRIMMED PLUSHES

Worth Up to $25.00

Fur Collar and Cuff Plushes— Fur Around Bottom Plushes— **$15**

THE most startling and daring Plush Coat offering ever made in this city—in this sale tomorrow at.....

GENUINE SEAL PLUSHES

Worth Up to $30.00

Skinner's Satin Lined— Expensive Fur Trimmings— **$19.75**

GUARANTEED seal plushes, rich silky quality—all lavishly fur trimmed—Coats without fur trimmings also in this sale at.....

See Our Windows

Second Floor

"Esquimette" Seal Plushes

Worth Up to $35.00

Raccoon and Skunk Furs —Collars—Cuffs, Etc. **$21.75**

REAL high-priced furs, exquisite quality plushes—and hundreds of styles to select from—in this sale at.....

Finest Plush Coats

Worth Up to $50.00

Genuine Mink-Trimmed —Also Buffon Seal Coats. **$29.75**

ALL gorgeously made with costly fur collars and cuffs—also fur borders around the bottom—tomorrow at.....

$10,000 STOCK OF FURS! A SALE!

At ⅓ to ½ Prices You Will Pay Later

CHILDREN'S Fur Sets—white and colors—on sale at **$2.98**

WHITE Fox Scarfs—large broad animals.... **$3.98**

FRENCH Coney Muffs—barrel or flat shape..... **$3.98**

BLACK Wolf Muffs—all shapes—big heads.. **$4.98**

RED FOX Scarfs—full satin lined animal.... **$5.00**

BLACK and Gray Scarfs, cape or stole style **$5.98**

GENUINE Seal Furs in the newest styles, at.. **$7.98**

LARGE Black Fox Scarfs—full satin lined—in this sale at.... **$8.98**

Red Fox Sets
JUST about 100 large Red Fox Sets—silk-lined scarfs—barrel or melon muffs—they'll sell for $25 later on—choice until the lot is gone, at..... **$15**
(Mail Orders Filled.)

Addison's
511-13-15 WASHINGTON AV.

Continued From Preceding Page.

Russia and at another time have be... the founder of some religiou... der or secret association. His a... ons when examined in detail do n... fter very much from those of t... natics which in Paris under th... gn of Louis XV were called th...

??? WHY W...
No Re...
No restrictions—bring the c... ated the "no money down" C...
ST. LOUIS' LARGEST AN... CREDIT CLOTHING ST...
GOOD FOR $1 ONE DOLLAR
$1.00 a Week. Tha...
Smart and superbly tailored and nifty—all colors and sizes... Tear out the coupon..... Broadcloth Coats, also Pompon... Velours and Seal Plushes. Nothing down but the coupon... Clever Dresses in Serge, Cover... No cost—just the coupon..... New French effects in men's and... and Overcoats. Scotch mixtu... and Cassimeres, but worth more .....
Nothing Down—Tear Out th...
No deposit—$1 a week—Waists a... in endless variety, at low prices a...
Same goods, prices and terms a... avenue. Coo...
HOYLE 8...
Open Saturdays Till 10 P. M. Monday, Till 7 P. M. 606 N...

Nuxated I... Beautiful W...

Say Physicians—Quickl... ishing Youthful Health... and Endurance of Deli... Weeks' Time.

Opinions of Dr. Schuyler C. J... James Louis Beyea, for Fifte... and Wm. R. Kerr, Former He...

Since the remarkable discovery of... ganic iron, Nuxated Iron or "Per I... ate," as the French call it, has taken... country by storm, it is conservati... estimated that over three million pe... annually are taking it in this cou... alone. Most astonishing results are... ported from its use by both physic... and laymen. So much so that do... predict that we shall soon have a... ace of far more beautiful, rosy-che... women and strong iron men.

Dr. Ferdinand King, a New York... dician and Medical Author, when i... viewed on this subject, said: "... can be no strong iron men without... Pallor means anaemia. Anaemia m... iron deficiency. The skin of ana... men and women is pale; the flesh fl... The muscles lack tone; the brain... and the memory fails and often... become weak, nervous, irritable, desp... ent and melancholy. When the iron... from the blood of women, the ros... from their cheeks.

"In the most common foods of ... tea, the starches, sugars, table s... candies, polished rice, white bread,... crackers, biscuits, macaroni, spag... tapioca, sago, farina, desterminated... meal, no longer is iron to be found.... fining processes have removed the iro... Mother Earth from these impover... foods, and silly methods of home coo... by throwing down the waste pipes... water in which our vegetables... cooked, are responsible for another g... iron loss.

"Therefore, if you wish to pre... your youthful health and strength... ries old age, you must supply the... deficiency in your food by using... form of organic iron, just as you w... use salt when your food has not en... salt."

Former Health Commissioner... R. Kerr, of the City of Chicago, ... "I have taken Nuxated Iron myself... experienced its health-giving stre... building effect and in the interes... this public welfare I feel it my du... make known the results of its us... am well past threescore years and... to say that I believe my own... physical activity is largely due tod... my personal use of Nuxated Iron.... my own experience with Nuxated... I feel it is such a valuable remedy... it ought to be used in every ho... and prescribed by every physicia... this country."

Dr. E. Sauer, a Boston physician... has studied both in this country... in great European medical institu... said: "As I have said a hundred... over, organic iron is the greatest... strength-builders.

"Not long ago a man came to me... was nearly half a century old and... me to give him a preliminary exa... tion for life insurance. I was aston... to find him with the blood pressure... boy of twenty and as full of h... strength, endurance and vitality... young man; in fact, a young ma... really was, notwithstanding his... The secret, he said, was taking N... Nuxated Iron had filled him with... vered life. At 36 he was in bed ha... at 46 he was careworn and nearly a...

SPECIAL TO...
the old forms of metallic iron, w... etc., from the use of metallic iro... gist on an absolute guarantee of... fects, for fifteen years Adjunct... years in the Department of Publ... City of Chicago, former House... Medical Author, and others. In... meals.

Continued From Preceding Page.

Russia and at another time have become the founder of some religious order or secret association. His actions when examined in detail do not differ very much from those of the "Convulsionnaires" which in Paris under the reign of Louis XV were called the "Convulsionnaires," and who gave way to all kinds of excesses under the pretext that these were acceptable to God by reason of the personality of the people who inspired them. In civilized, intelligent, well-educated Europe such an apparition would have been impossible, but in Russia, that land of mysteries and of deep faiths, wheer there still exist religious sects given to all kinds of excesses and to attacks of pious madness (for it can hardly be called by any other name), he acquired within a relatively short time the affections of a whole lot of people. They were inclined to see in him a prophet whose prayers were capable of winning for them the Divine Paradise for which their hungry souls were longing. There was nothing at all phenomenal about it. It was even in a certain sense quite a natural manifestation of this large Russian nature, which is capable of so many good or bad excesses and which has deeply incrusted at the bottom of its heart a tendency to seek the supernatural in default of the religious convictions which, thanks to circumstances, it has come to lose.

The American public is perhaps not generally aware of the character of certain religious sects in Russia, which is considered to be a country of orthodoxy, with the Czar at its head, and where people think there is no room left for any other religion than the official one to develop itself. In reality, things are very different, and to this day, outside of the recognized nonconformists, who have their own Bishops and priests, and whose faith is recognized and acknowledged by the State, there are any number of sects, each more superstitious and each more powerful than the other in regard to the influence which they exercise over their adherents. These, though not numerous by any means, yet are actuated by such fanaticism that they become apt at certain moments to become subjects of considerable embarrassment to the authorities. Some are inspired by the conviction that the only means to escape from the clutches of the devil consists in suicide or in the murder of other people.

The Two Principal "Heresies."

For instance, the Baby Killers, or Dietooubitsy, as they are called, think it a duty to send to Heaven the souls of new-born infants, which they destroy as soon as they see the light of the day, thinking thus to render themselves agreeable to the Almighty by snatching children away from the power of the evil one. Another sect, which goes by the name of Stranglers, fully believe that the doors of Heaven are only opened before those who have died a violent death, and whenever a relative or friend is dangerously ill they proceed to smother him under the weight of many pillows so as to hasten the end. The Philipowtsy preach salvation through suicide, and the voluntary death of several people in common is considered by them as a most meritorious action. Sometimes whole villages decide to unite themselves in one immense holocaust and barricade themselves in a house, which is afterward set on fire.

An incident that occurred during the reign of Alexander II is remembered to this day in Russia. A peasant called Khodkine persuaded 20 people to retire together with him into a grotto hidden in the vast forests of the Government of Perm, where he compelled them to die of hunger. Two women having contrived to escape, the fanatics, fearing that they might be denounced, killed themselves with the first weapons which fell under their hand. It was their terror that they might find themselves compelled to renounce their sinister design, and thus fall again into the clutches of that Satan for fear of whom they had made up their minds to encounter an awful death. Even as late as the end of the last century such acts of fanaticism could be met with here and there in the east and center of Russia. In 1883, under the reign of the father of the present Czar, a peasant in the Government of Riazan, called Joukoff, burnt himself to death by setting fire to his clothes, which he had previously soaked in paraffin, and expired under the most awful torments, singing hymns of praise to the Lord.

Excuses Their Religion.

Among all these heresies there are two which have attracted more than the others the attention of the authorities, thanks to their secret rites and to their immoral tendencies. They are the Skoptsy, or Voluntary Eunuchs, about which it is useless to say anything here, and the Khlysty, or Flagellants, which to this day has a considerable number of adepts and to which Rasputin undoubtedly belonged, to which, in fact, he openely owed allegiance. This sect, which calls itself "Men of God," has the strangest rites which human imagination can invent. According to its precepts, a human creature should try to raise its soul toward the Divinity with the help of sexual excesses of all kinds. During their assemblies they indulge in a kind of waltz round and round the room, which reminds one of nothing so much as the rounds of the Dancing Dervishes in the East. They dance and dance until their strength fails them, when they drop to the floor in a kind of trance or ecstacy, during which, being hardly accountable for their actions, they imagine that they see Christ and Virgin Mary among them. They then threw themselves into the embrace of the supposed divinities.

To be continued in Monday's Post-Dispatch.

GERMAN "PUNCH" GONE ON WESTERN FRONT — SIMONDS

Continued from Page One.

ways give it very great value. It cannot be attacked without certain destruction, and it is one of the great cities of France. But once the Germans are out of it their next good line is from Antwerp to Namur, covering Brussels, and thence behind the Meuse right down to the hills they hold on the east bank of the Meuse below Verdun. If Lille is lost, then, although there may be a temporary halt behind the Scheldt from Tournai north to hold the Zeebrugge base, the Germans will have to retire to the Antwerp-Brussels-Verdun line with little delay.

This, as I see it, is the larger and the real meaning of the British thrust in Flanders, which is moving down the Lys Valley toward Menin, with Ghent as a remoter objective, and also toward Roulers, with Bruges as a similar goal.

Weather Becomes a Factor.

Long before the line of Bruges-Ghent is reached the Germans will be behind the Scheldt and the Meuse. Whether the British will reach Menin and Roulers or not this year depends almost wholly on the weather, but as this has turned bad there are doubts in all minds now as to the future of this year's operations. But, bad weather and all, the British have been moving at a rate of something like a mile a week for the last month, a rate far swifter than anything they achieved at the Somme. With a little luck they may get to Menin this fall.

Anyway, they should get as near to that town as they did to Baupaume last year, and as they approach Menin their threat to the Lille position will be quite as immediate as the

Continued on Next Page.

???

WHY WAIT?

NO CASH NEEDED

No Red Tape

No restrictions—bring the coupon—that's all you need—we originated the "no money down" Clothing business—come to us. We are

ST. LOUIS' LARGEST AND BEST CREDIT CLOTHING STORE

GOOD FOR ONE DOLLAR $1

Tear Out This Coupon Now

It acts as first payment on purchases of $10.00 or more.

$1.00 a Week. That's All

Smart and superbly tailored Suits, swell and nifty—all colors and sizes. Tear out the coupon..... $15 to $30

Broadcloth Coats, also Pompoms, Bolivias, Velours and Seal Plushes. Nothing down but the coupon.. $10 to $35

Clever Dresses in Serge, Covert and Silk. No cost—just the coupon..... $10 to $25

New French effects in men's and boys' Suits and Overcoats. Scotch mixtures, tweeds and Cassimeres, but worth more..... $15

Nothing Down—Tear Out the Coupon.

No deposit—$1 a week—Waists and Millinery in endless variety, at low prices and on credit.



Alterations Absolutely Free.

Same goods, prices and terms at our East St. Louis store, 323 Missouri avenue. Cool Cloths and Mohairs

HOYLE & RARICK CLOTHING CO.

Open Saturdays Till 10 P. M. Monday Till 7 P. M.

606 N. Broadway

Right in the heart of the Shopping District.

HANDY STOMACH REMEDY TO HAVE ABOUT YOUR HOME

Instantly stops indigestion, gas, sourness, heartburn or acidity.

The moment "Pape's Diapepsin" reaches the stomach, distress goes.

"Really does" put upset stomachs in order—"really does" overcome indigestion, dyspepsia, gas, heartburn and sourness due to acid fermentation in five minutes—that—just that—makes Pape's Diapepsin the largest selling stomach antacid and regulator in the world. If what you eat ferments and turns sour, you belch gas and eructate undigested food or water; head is dizzy and aches; breath foul; tongue coated; your insides filled with indigestible waste, remember the moment "Pape's Diapepsin" comes in contact with the stomach all such distress vanishes. It's truly astonishing—almost marvelous, and the joy is its harmlessness.

A large fifty-cent case of Pape's Diapepsin is worth its weight in gold to men and women who can't get their stomachs regulated. It belongs in your home—should always be kept handy in case of sick, sour, upset stomach during the day or at night. It's the quickest surest antacid for the stomach in the world.—ADV.

Nuxated Iron to Make New Age of Beautiful Women and Strong Iron Men

Say Physicians—Quickly Puts Roses Into the Cheeks of Women and Most Astonishing Youthful Health Into the Veins of Men—It Often Increases the Strength and Endurance of Delicate, Nervous "Run-Down" Folks 100 Per Cent in Two Weeks' Time.

Opinions of Dr. Schuyler C. Jaques, Visiting Surgeon of St. Elizabeth's Hospital, New York City; Dr. James Louis Beyea, for Fifteen Years Adjunct Professor in the New York Homeopathic Medical College, and Wm. R. Kerr, Former Health Commissioner, City of Chicago.



Since the remarkable discovery of organic iron, Nuxated Iron or "Fer Nuxe," as the French call it, has taken the country by storm, it is conservatively estimated that over three million people annually are taking it in this country alone. Most astonishing results are reported from its use by both physicians and laymen. So much so that doctors predict that we shall soon have a new race of far more beautiful, rosy-cheeked women and strong iron men.

Dr. Ferdinand King, a New York physician and Medical Author, when interviewed on this subject, said: "There can be no strong iron men without iron. Pallor means anaemia. Anaemia means iron deficiency. The skin of anaemic men and women is pale; the flesh flabby. The muscles lack tone; the brain fags and the memory fails and often they become weak, nervous, irritable, despondent and melancholy. When the iron goes from the blood of women, the roses go from their cheeks.

"In the most common foods of America, the starches, sugars, table syrups, candies, polished rice, white bread, soda crackers, biscuits, macaroni, spaghetti, tapioca, sago, farina, degerminated cornmeal, no longer is iron to be found. Refining processes have removed the iron of Mother Earth from these impoverished foods, and silly methods of home cookery, by throwing down the waste pipe the water in which our vegetables are cooked, are responsible for another grave loss.

"Therefore, if you wish to preserve your youthful health and strength to a ripe old age, you must supply the iron deficiency in your food by using some form of organic iron, just as you would use salt when your food has not enough salt."

Former Health Commissioner Wm. R. Kerr, of the City of Chicago, says: "I have taken Nuxated Iron myself and experienced its health-giving strength-building effect and in the interest of public welfare I feel it my duty to make known the results of its use. I am well past threescore years and want to say that I believe my own great physical activity is largely due today to my personal use of Nuxated Iron. From my own experience with Nuxated Iron, I feel it is such a valuable remedy that it ought to be used in every hospital and prescribed by every physician in this country."

Dr. E. Sauer, a Boston physician who has studied both in this country and the great European medical institutions, said: "As I have said a hundred times over, organic iron is the greatest of all strength-builders.

"Not long ago a man came to me who was nearly half a century old and asked me to give him a preliminary examination for life insurance. I was astonished to find him with the blood pressure of a boy of twenty and as full of health, strength, endurance and vitality as a young man; in fact, a young man he really was, notwithstanding his age. His secret, he said, was taking iron—Nuxated Iron had filled him with renewed life. At 30 he was in bad health; at 46 he was careworn and nearly all in. Now at 50, after taking Nuxated Iron, a miracle of vitality and his face beaming with the buoyancy of youth. Iron is absolutely necessary to enable your blood to change food into living tissue. Without it, no matter how much or what you eat, your food merely passes through you without doing you any good. You don't get the strength out of it, and as a consequence you become weak, pale and sickly looking, just like a plant trying to grow in a soil deficient in iron. If you are not strong or well, you owe it to yourself to make the following test: See how long you can work or how far you can walk without becoming tired. Next take two five-grain tablets of ordinary nuxated iron three times per day after meals for two weeks. Then test your strength again and see how much you have gained. I have seen dozens of nervous, run-down people who were ailing all the while double their strength and endurance and entirely rid themselves of all symptoms of dyspepsia, liver and other troubles in from ten to fourteen days' time simply by taking iron in the proper form. And this after they had in some cases been doctoring for months without obtaining any benefit.

Dr. Schuyler C. Jaques, Visiting Surgeon of St. Elizabeth's Hospital, New York City, said: "I have never before given out any medical information or advice for publication as I ordinarily do not believe in it. But in the case of Nuxated Iron I feel I would be remiss in my duty not to mention it. I have taken it myself and given it to my patients with most surprising and satisfactory results. And those who wish to increase their strength, power and endurance will find it a most remarkable and wonderfully effective remedy."

Dr. James Louis Beyea, for 15 years Adjunct Professor in the New York Homeopathic Medical College, says: "As a physician I have always been opposed to prescribing advertised remedies, and for fifteen years, while Adjunct Professor in the New York Homeopathic Medical College, I taught my medical students that such remedies were generally valueless, but in the case of Nuxated Iron severe tests made on myself and numerous patients, have absolutely convinced me that it is a remedy of most extraordinary merit and one which should be generally prescribed by all physicians. Notwithstanding the fact that I am nearing my 80th birthday, a short course of Nuxated Iron has made me feel like a new man. Friends say, 'What have you been doing to yourself, you look so well and full of fire?' In my opinion there is nothing like organic iron—Nuxated Iron—to put youthful strength and power into the veins of the weak, run-down, infirm or aged. But beware of the old forms of metallic iron which often do more harm than good. To be absolutely sure that my patients get real organic iron and not some form of the metallic variety, I always prescribe Nuxated Iron in its original packages."

NOTE—Nuxated Iron, which is prescribed and recommended above by physicians in such a great variety of cases, is not a patent medicine nor secret remedy, but one which is well known to druggists and whose iron constituents are widely prescribed by eminent physicians both in Europe and America. Unlike the older inorganic iron products, it is easily assimilated and does not injure the teeth, make them black, nor upset the stomach; on the contrary, it is a most potent remedy in nearly all forms of indigestion as well as for nervous, run-down conditions. The manufacturers have such great confidence in nuxated iron, that they offer to forfeit $100.00 to any charitable institution if they cannot take any man or woman under 60 who lacks iron, and increase their strength 100 per cent or over in four weeks' time, provided they have no serious organic trouble. They also offer to refund your money if it does not at least double your strength and endurance in ten days' time. It is dispensed in this city by Judge & Dolph Drug Co., Wolff-Wilson Drug Co., Johnson Bros. Drug Co., Pauley Drug Co., Kelfer Drug Co. and all good druggists.

SPECIAL TO PHYSICIANS: Doctor, when you wish to prescribe a true tonic and blood builder, one that puts the real "stay-there" strength and youthful endurance into the blood and nerves, try Nuxated Iron. If you have been using the old forms of metallic iron, without success; if you have had patients complain of discolored teeth, upset stomachs, etc., from the use of metallic iron, again we suggest, try Nuxated Iron. Nuxated Iron will be furnished by any druggist on an absolute guarantee of success or money refunded. It is highly endorsed by such physicians as Dr. James Louis Beyea, for fifteen years Adjunct Professor in the New York Homeopathic Medical College; Dr. N. H. Hornstine, for ten years in the Department of Public Health and Charities of Philadelphia; Dr. A. J. Newman, late Police Surgeon of the City of Chicago, former House Surgeon Jefferson Park Hospital, Chicago; Dr. Ferdinand King, New York Physician and Medical Author, and others. In most cases physicians direct the use of two five-grain tablets three times per day after meals.

—ADVERTISEMENT.

A Complete Stock of Select Dutch Bulbs Just Received from Holland.



BULBS PLANTED IN THE FALL MAKE FLOWERS IN EARLY SPRING

Now Is the Time to Plant

Special Fall Collection: Sent free postpaid. 12 Hyacinths, 25 Tulips, 12 Crocus, 12 Narcissus or Jonquils—61 large select bulbs for $1.50

Single or double mixed Tulips, doz. ..... 20c; Per 100 ..... $1.30

Named select varieties Tulips, doz. ... 30c to 90c (30 varieties to select from.)

Bedding Hyacinths, all colors, doz. ..... 90c; Per 100 ..... $4.50

Darwin and Cottage Tulips, doz. ... 20c to 30c

Narcissus and Daffodils, large bulbs, per dozen, select, 50c; 1st size, 30c

Jonquils, Crocus, Spanish Iris, doz. 20c

Mammoth Chinese Lilies, each, 15c; per doz. $1.50

Narcissus, Paperwhite Grandiflora, doz. ... 90c

Write for Our Illustrated Bulb Catalogue.

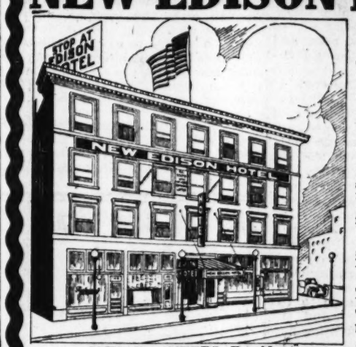
ST. LOUIS SEED CO.

457 Washington Ave.

NEW EDISON HOTEL

107 N. 18th St.

ONE BLOCK NORTH OF UNION STATION



JOHN F. POWERS, President. J. H. SMEE, Manager.

¶ Entirely modernized with unexcelled appointments throughout.

¶ Every room equipped with telephone, also hot and cold running water.

¶ Especial attention is called to the new, box spring beds with 60-pound mattresses and quality linens. Best beds in the city.

¶ Convenient to all car lines and both wholesale and retail districts.

Rates, $1.00 a Day Up.

Our Motto: "Service First."

Agents for

Dennison's GOODS

You are cordially invited to inspect our beautiful line now on sale of

Paper Table Decorations

Dinner and Cotillion Favors, Kewpies, Place Souvenirs, Ice Cream Cups, Individual Candy Baskets, Individual Nut Baskets, Paper Caps, Paper Napkins, Tablecloths, etc.

Halloween Goods

A full line of Jack-o'-Lanterns, Witches, Black Cats, Owls, Ghosts, Masks, Noise Makers, Caps, and everything for Halloween Dinner Parties and Celebrations.

Aloe's

Two Stores

Downtown: 513 Olive St. *Just East of Sixth*

Uptown: 539 N. Grand Av. *Grand and Washington*

For Monday

Big Emergency Sale

At the New **Bedell** *Fashion Shop*

In Washington Av. at Seventh St.

Hundreds of Winter Coats Fashion's Favorite Models $25

$35 Styles—$35 Materials—$35 Tailoring



There are at least 100 different—and stunningly different—models in this complete array of Fashion's wonderful coat offerings—including everything in the all-enveloping wraps which are giving such distinction to the season.

Pompoms—Wool Velour—Deerlyne
Dressy Plush Coats—Cheviots—Serges
Broadcloths—Silvertone—Tweeds

Nothing approaching this assortment has ever been seen in St. Louis at $25—each coat characterized by $35 quality throughout.

Genuine Fur Collars—Submarine Collars
Wide Girdles—Double Belts—Trench Skirts
Shawl Fur Collars—Fancy Parisian Pockets

Silhouettes for the slender, willowy woman—for the petite woman—for the girlish figure and the matron. Every color that is being used on the canvas of style.

Hundreds of Winter Suits Autumn's Smartest Ideas $25

$35 Models—$35 Fabrics—$35 Treatment

Examples of that best Bedell tailoring which has become proverbial throughout America—made possible by the largest women's apparel organization in the world.

Broadcloths of Every Variety and Hue
Oxford Grays—Checked Velours—Dressy Twills
Silvertones—Soft Woven Serges

There were never so many beautiful, becoming suit styles on one floor before—from the long, straight, clinging style for the statuesque woman, to the prettiest, high-collared, fur-trimmed, picturesque bloused model for the daintiest of debutantes.

Exquisite Silk and Peau de Cygne Linings
Long Russian Coats—Blouse Coats



Alterations Without Charge

Remember, that at this popular new Fashion Shop high-class alterations are always free. This means a further saving of from $2.50 to $5 on one of these Suits or Coats.

The Perfect Daylight Store

Continued from Preceding Page.

threat to the Noyon salient incident to British advances at the Somme last autumn.

Now, as last year, the Germans are plainly making a desperate effort to hold on until bad weather ends the campaign. To retreat now, to make such a retreat as they would have to make if they were turned out of Lille, would be to let the cat out of the bag; it would be to disclose their defeat on the map that Bethmann-Hollweg once talked about. This retreat would abandon some 6000 square miles of Northern France, three-quarters of what they hold, together with 3000 or 4000 square miles of Belgian territory. Last spring they gave up only 1000 square miles, and were able to explain this, after a fashion, as a strategic retreat.

No such explanation would do for a retreat behind the Scheldt and the Meuse; this would be a confe... pure and simple.

Germany is planning a peace ... paign this winter. She hopes to be able to assert that the war has become a deadlock and that her lines cannot be pierced, although at the cost of great losses they may be bent back here and there. Precisely this claim is being supported by many thoughtless writers upon the military situation of today, just as the last ditch of the Confederacy before Richmond was heralded by Southern writers and by their Northern dupes as "impregnable." The same sort of nonsense is being talked now, and Germany will turn it to her advantage a little later.

Retreat Confidently Expected.

The truth is otherwise. Germany will have to retreat in the spring, if she escapes the necessity this autumn. When she retreats the world will perceive that she has lost the war. There will be no further possibility of concealing the fact, because the retreat will be so considerable. But for the winter, if she can hold on, Germany will have a show of an argument for her assertion that the war is a hopeless deadlock and a useless slaughter that can end only in stalemate. Actually her appeal will be made to the pacifists, the weak-kneed and the disloyal in all countries fighting her.

We are seeing one of the greatest campaigns of human history; we are seeing the fight between two great races. What the Germans hoped would come eventually, but not until they had disposed of their Continental rivals first, has happened; Briton and German are fighting a contest surpassing the Napoleonic drama, and in this struggle the German, already weakened by his struggle with the French, is losing surely, if slowly. The British army has now taken over practically the whole offensive task in the west. France did her work at the Marne in 1914, at Verdun in 1916.

Britain began at the Somme last year, still aided by the French, but now she has arrived and is "carrying on" until that hour when if necessary, our millions shall arrive to relieve her.

Paid Dearly for Machine.

Every comparison that one can make between the achievement of Haig's army this year and last demonstrates the enormous improvement that has been made. Last year the British began at the Somme with a green army; their artillery was but little trained; they had men, munitions, machinery, but they did not have a machine. When they finished this battle, which was, in fact, a training school, they had the machine, although they had paid dearly to assemble it. At the taking of Beaumont-Hamel last November the British demonstrated that they were superior in men, guns and aircraft; they had wrested the superiority from the German's hand; he has not regained it.

This year the British began where they left off. The German had abandoned his old style of defense. The Somme had doomed the defense based upon huge redoubts, deep dugouts and similar works. The Somme had proved that these could be destroyed at a greater cost to the defender than to the assailant. Therefore the German had recourse to a new system. He held his front by light works, concreted shell craters, little machine gun shelters; he put few troops in the front line and counter attacked vigorously when the British advance had slowed down.

But this method has failed, too. Today the British are getting on more rapidly than they ever did at the Somme. The "elastic" defense has gone the way of last year's system.

America's Burden in 1919.

The British army is at its best this year; it will be little weaker next year, but thereafter its decline will be relatively rapid, as its losses exceed its reserves. Next year the United States can do little; less than the British did in 1915, much less. But in 1919, if the war reaches that year, we shall be able to deliver the knockout blow, replacing the British as they have this year replaced the French. Next year it will still be the British who will have the heat of the day, but our contingent will be growing, and its aid to France, comparatively small though it will be, will give the French a greater reserve than the Germans can possibly have in 1918.

Meantime no one should make the mistake of judging the results from the map alone or mainly. Here we are in late October, and the campaign of 1917 is drawing to a close without a single considerable German success or even a respectably impressive offensive East or West. In 1914 we had the Marne and the bid for Calais; in 1915 the great Russian campaign and the push through Servia; in 1916 the drive that wrecked Rumania and destroyed all allied hopes of a decision last year. Everywhere on the Western front where there has been action the German line has gone back. Nowhere on any front, save about Riga, has there been anything like an attack; such gains as were made in Galicia were due solely to the collapse of the Russian armies.

The Russian collapse has set free many thousands of German troops for use in the West; it has released many guns and huge stocks of munitions, but with all these the Germans have not been able to hold their own, much less attack. From Verdun to the sea they have recoiled before each attack, and they are now recoiling on the anniversary of the opening of the First Battle of Ypres, which was to open the road to Calais.

Now Has Fresh Foes.

Germany affected to believe Britain would never arrive in time. Britain has arrived and we are coming. Meantime there has been no German victory, and Germany, having fought France and Russia for more than two years, while Britain was preparing, has now to face a relatively fresh Britain, while still a fourth foe, the United States, is training her millions and equipping them.

Unmistakably we are over the crest of the hill. Only weakness is spirit now, only the failure of those behind the front in France, Britain and the United States, can prevent the realization of the fruits of the great sacrifices and the splendid devotion of recent years. The German army must be decisively beaten upon the battlefield, beaten so that its defeat will be obvious, first in Germany and then elsewhere. Once this has been done the end of the war will be within sight. It is not necessary to occupy Berlin or cross the Rhine; but if the German menace to civilization is to be abolished it must be abolished by such an allied victory as will strip the German military machine of the last claim to invincibility, a claim nowhere recognized now save in Germany and among the faint hearts and pro-Germans in allied countries.

Copyright 1917, The Tribune Association.

Egypt's Cotton Acreage Restricted.

CAIRO, Oct. 20.—The Egyptian cotton acreage is by official decree restricted to one-third of the cultivable area.

HAPPIEST WOMAN IN NEW ENGLAND FOUND IN FALL RIVER

Says Health Is Wonderful Blessing---Suffered Years From Chronic Rheumatism of Joints



"Health is a wonderful blessing, one never appreciates good health until attacked by disease. I am rich in health today; that's why I believe I am the happiest woman in the world," said Mrs. Marion Bossen of 574 Bedford St., Fall River, Mass.

"It's wonderful to be able to go about without a pain or an ache after suffering for years from chronic rheumatism of the joints. I suffered pain in almost every joint in my body, my knees were very bad so that it was almost impossible to go up or down stairs, the stiffness was intense after sitting down any length of time and attempting to get up.

"I know I neglected my health, for when I first noticed the pains I paid very little attention to them, finally the joints got so stiff and painful I had to give up completely. Two physicians treated me but failed to relieve the pain. For weeks at a time I was confined to my bed and after getting up I was just able to limp about.

"I was unable to bend my knee and when I walked on the street attracted attention because I was so lame. My ankles troubled me a great deal and for four months I was confined to the house, only able to move about with the greatest effort and suffering constantly.

"Reading so much about Var-ne-sis and what it was doing for others suffering the same as I was I made up my mind I would give it a trial. I thank God I found this good remedy, it was a wonderful find for me. After taking Var-ne-sis for some time all the pain and stiffness left me. I am today free from rheumatism and haven't an ache or a pain.

"I owe my good health to Var-ne-sis and want to do all I can to help others find health as I have."

W. A. Varney says: "Var-ne-sis conquers rheumatism. The evidence I am constantly producing no one can dispute. Every testimonial I publish is a true statement of facts. I will pay the expense of three business men to investigate the evidence I produce, providing they will allow me to publish the results over their names. Can I do more?"

You ought to read "The Rust of Human Hinges," just off the press. It's free. Just address W. A. Varney, Lynn, Mass.

Var-ne-sis does not contain salicylate of soda, iodides, pepper or capsicum, but is composed of herbs, roots and barks. Var-ne-sis tends to help the stomach.

My collection of wheel chairs, crutches, canes and letters on display at my Boston office, 140 Boylston street, is open to the public. The names and addresses are on each article and I court investigation of each case.

Your druggist can get Var-ne-sis from his wholesaler. For sale by Johnson Bros. Drug Co., Enderle Drug Co. and Pauley Drug Co.—ADVERTISEMENT.

"CASCARETS" FOR COLDS, HEADACHES

They Gently Clean the Liver and Bowels, and Stop Headache, Colds, Sour Stomach, Bad Breath.

Enjoy Life! Take Cascarets and Wake Up Feeling Fit and Fine—Best Laxative for Men, Women, Children—Harmless—Never Gripe.

Cascarets are a treat! They liven your liver, purify your bowels and sweeten your stomach. You eat one or two Cascarets like candy before going to bed and in the morning your head is clear, tongue is clean, stomach sweet, breath right, cold gone and you feel grand.

Get a 10 or 25-cent box at any drug store and enjoy the nicest, gentlest liver and bowel cleansing you ever experienced. Stop sick headaches, bilious spells, indigestion, furred tongue, offensive breath and constipation. Mothers should give cross, peevish, feverish, bilious children a whole Cascaret any time. They are harmless and never gripe or sicken. —ADV.



ECZEMA

Also Called Tetter, Salt Rheum, Pruritus, Milk Crust, Water Poison, Weeping Skin, Etc.



DR. CANNADAY
Eczema Specialist for 15 Years.

For fifteen years I have been treating one disease alone—ECZEMA. I have handled over one million cases. I do not pretend to know it all, but I am convinced the disease is due to an excess of acid in the blood, and closely related to rheumatism and cancer. **This acid must be removed.**

Eczema is called by some people Itch, Tetter, Salt Rheum, Pruritus, Milk Crust, Weeping Skin, etc. I am fully convinced Eczema is a curable disease, and when I say it can be **cured**, I mean just what I say—C-U-R-E-D, and not merely patched up for a while to return worse than before. It makes no difference what other doctors have told you, or what all you have tried, all I ask is just a chance to prove to you that this vast experience has taught me a great deal that would be of help to you. If you will write me today I will send you a free trial of my mild, soothing, guaranteed treatment that will do more to convince you than I or anyone else could in a month's preaching. It's all up to you. If you suffer any more with eczema and refuse to merely write to me for free trial, just blame yourself. No matter where you live, I have treated your neighbors. Merely dropping me a postal today is likely to give you more real comfort in a week than you ever expected to enjoy again. Do it right now—your very life may be at stake.

J. E. CANNADAY, M. D., 1273 Court Bk., Sedalia, Mo.

Reference: 3d Nat. Bank, Sedalia, or ask your banker to find out about me. Send this notice to some poor sufferer from eczema. It will be a kind act by you.

The Old Age Sign Double Crossed

Don't let gray hair make you look years older than you are, for it is now an easy matter to tint gray, faded or bleached hair in a harmless way. The new preparation, "Brownatone," is proving so popular that thousands of people of refinement and many leading hairdressers are now using this wonderful product exclusively.

"Brownatone" meets every demand and fulfills every test required of it, and is so simple to use that no previous experience is necessary. Comes ready for use—no mixing—and is entirely free from lead, sulphur, silver, zinc, mercury, aniline, coal-tar products or their derivatives. There is no danger of irritation or a poisoned scalp when you use "Brownatone," because it is guaranteed harmless.

Produces the most beautiful shades from light golden to the deepest brown or black. Will not rub or wash off and cannot be detected. Most all leading druggists everywhere now sell "Brownatone" in two sizes, 35c and $1.15, and in two colors—one to produce "golden or medium brown," the other "dark brown or black."

Get a 35c bottle from your dealer today, or if you prefer, a sample bottle with interesting book will be mailed on receipt of 10c, to help pay postage and packing charges, if sent to the manufacturers.

Sold and guaranteed in St. Louis by Judge & Dolph Drug Co., Wolff-Wilson Drug Co., Johnson-Enderle-Pauley Drug Co., and other leading dealers.

Free Trial Bottle Coupon

The Kenton Pharmacal Company,
589 Coppin Bldg., Covington, Ky.

Please send me your trial bottle of **BROWNATONE Hair Stain.** I enclose 10c (silver or stamps) to help pay postage and packing.

Name .....

Address .....

Town..... State.....

Do you wish golden, medium, dark brown or black?

State which .....

—ADV.



DENT'S Toothache Gum

"A SWELL AFFAIR"

not only Stops Toothache, but cleanses the cavity, removes all odor, prevents decay.

There are imitations. See that you get Dent's Toothache Gum.

All Druggists, or by mail 15c.
C. S. DENT & CO., Detroit, Mich.

FOLLOW THE CROWD



TO THIS GIGANTIC SALE—THE MOST REMARKABLE OF ITS KIND!

In View of Advancing Prices on All Goods of This Kind Due to the War Tax, Isn't It Advisable to Take Advantage of This Great Sale?

TALKING MACHINES AND PHONOGRAPHS

Store Open Every Evening Till 9 P. M.

Yesterday hundreds took advantage of this wonderful chance to get one of these beautiful new and only slightly used instruments at a **TREMENDOUS SAVING. DON'T DELAY,** come down tomorrow. This big sale is drawing people from far and near. And why not? Every instrument is guaranteed of highest quality and in perfect playing condition. Some have never been used, others only very slightly, while

PRICES ARE CUT TO THE LIMIT! NEARLY ANY PRICE AND TERMS!

A Variety of Instruments From $10 Up to $120

MUST BE SOLD TO MAKE ROOM FOR OUR CHRISTMAS STOCK NOW ARRIVING

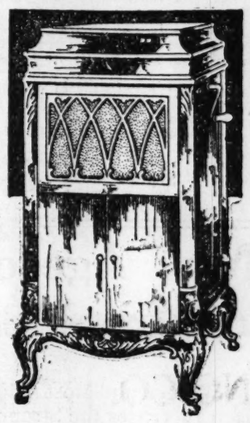
Hurry—in the Next Day or Two Prices Will Advance, Positively!

This $200.00 Instrument,

One of the finest, will go in this sale at

$120

$1.25 Per Week



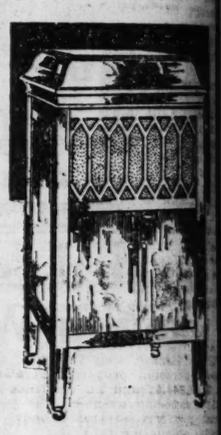
$35.00

Buys this wonderful

Mahogany or Oak PHONOGRAPH

50c Per Week

Hundreds to Choose From—the ONE You Want Is Here.



These instruments show you the kind of bargains we have. Space doesn't permit us to show all we have, but there is one for you. Come tomorrow, or better yet, **TOMORROW NIGHT,** and get it. Don't wait! Any day may be too late!

THIS SALE WILL CLOSE SOON! HURRY! HURRY!

Open Evenings Until 9 P. M.

THIEBES PIANO CO.

THE PIANO AND MUSIC HOUSE OF ST. LOUIS

1006 OLIVE ST.

Open Evenings Until 9 P. M.

Select Products Not Included in This Sale.

NEVER A BREAK

IN 16 YEARS DAILY SERVICE



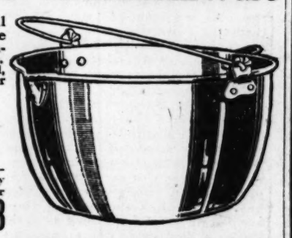
"I can say for the "18-92" Ware it is absolutely O. K. My mother has used an 11-qt. Kettle for 16 years, very nearly every day, and it has not a break."
Geo. L. Stallsmith, Meadow Brook Farm, Hampton, Pa.

Today You Can Buy

in your local store the same brand of cooking utensils that Mr. Stallsmith mentions—The famous "18-92 ILLINOIS" Ware that is even *greater than we made it 25 years ago*—better than when shown at the Chicago World's Fair in 1893—Ware that is today positively unsurpassed and the *only* brand on the market that has lasted so long—You buy "18-92 ILLINOIS" Ware with the added protection of a *guarantee* of 20 years service for every article, based on actual results, or money refunded.

"18-92" ILLINOIS Aluminum Ware

Will wear and wear and wear. Will not chip, peel, crack or rust. Made of thick, strong sheet Aluminum—guaranteed to last 20 years and *will last longer.* Will never disappoint you—is economical, requiring only ⅔ to ½ the heat needed for other kinds of ware.



SPECIAL SAVE 32c

So you can prove to your own satisfaction the superiority and economy of "18-92" ILLINOIS Ware we offer this handy regular $1.60 Non-tilting 6 qt. preserving kettle at special price of **$1.28**

QUALITY FIRST ®1892

PURE PURE SPUN 1892 THE ORIGINAL ALUM WARE

TRADE MARK MADE IN AMERICA

The Above Offer for Monday

Nugents

Merchants Take Notice!!



BUYERS
You will find a large variety of suitable gifts *every day*

in the Advertising Columns of the

ST. LOUIS POST-DISPATCH

"FIRST IN EVERYTHING"

RESIDENT SETS DAY FOR WAR PRAYERS

Proclamation He Asks All to Pray Next Sunday for America's Success.

WASHINGTON, Oct. 20.—President Wilson by proclamation today declared Sunday, Oct. 28, a day of prayer for the success of the American arms in the war, in accordance with the recent resolution of Con...

The President's proclamation follows:

"Whereas, The Congress of the United States by a concurrent resolution adopted on the fourth day of October, in view of the entrance of the nation in the vast and awful war which now afflicts the greater part of the world, has requested me to set apart by official proclamation, a day upon which our people should be called upon to offer concerted prayer to Almighty God for His divine aid in the successes of our arms:

"And, whereas, it behooves a great free people, nurtured as we have been in the eternal principles of justice and of right, a nation which has sought from the earliest days of its existence to be obedient to the divine teachings which have inspired men in the exercise of its liberties, to turn always to the Supreme Master and cast themselves in faith at His feet, praying for His aid and succor in saying for His aid and succor in every hour of trial, to the end that the great aims to which our fathers dedicated our power, as a people may not perish among men, but be always asserted and defended with fresh ardor and devotion and through the divine blessing set up upon enduring foundations for the benefit of all the free peoples of the earth:

"Now, therefore, I, Woodrow Wilson, President of the United States, gladly responding to the wish expressed by the Congress, do appoint ... 28, being the last Sunday of the present month, as a day of supplication and prayer for all the people of the nation, honestly exhorting all countrymen to observe the appointed day, according to their several faiths, in solemn prayer, that God's blessings may rest upon the high task which is laid upon us, to the end that the cause for which we give our lives and treasure may triumph and our efforts be blessed with high achievement."

Herzog Estate Near $200,000.

An inventory of the estate of William Herzog, who died Sept. 12, shows personal property appraised at $198,849.62 and his residence at 3851 Castleman avenue. The personal property consists largely of bonds, amounting to $110,320. He left his property to his five children.

ATTORNEY-GENERAL GREGORY WRITES ON DISLOYALTY

Continued from Page One.

...ould make common cause with those who already fought for us as well as for themselves, to the end that autocratic domination over ... mankind should not come to pass.

With all this before them, Congress, the chosen representatives of the people, exercising their constitutional duty and with a realizing sense of their great responsibility, ... nounced in joint resolution "that the state of war between the United States and the Imperial German Government which has been thrust upon the United States is hereby formally declared," and that "to bring the conflict to a successful termination all the resources of the country are hereby pledged."

This is our promise to those ... help, our warning and threat to those ... fight. Our own fair name ... bound up in this pledge. Our honor ... demands that it be met to the full ... measure. From the time Congress ... and the President thus spoke for us ... became the duty, moral and legal ... of each of us to abate nothing that ... was within his power to make our pledge good. Whatever our views ... whatever our sympathies theretofore ... had been, the quarrel was now our ... quarrel, and we must be true to it ... order to be true to ourselves. This ... means that some of us must ... break with cherished memories, with ... friends, home and kindred, cannot ... matter. So broke our fathers, who ... gave us our liberties; so must we ... break to preserve them. The man ... who is unwilling to make that sacrifice is unworthy the liberties he enjoys and is unwelcome in our midst. The sovereign people of the United States have willed that our every available resource of men and industry must play its part in winning this war, and no head is too high or too low to wish to escape the heavy hand of our sovereign necessity.

I have spoken thus far, not of the legal penalties which attach to obstruction and disloyalty to this Government, but of the broad political and moral elements of our situation and of the considerations of interest and honor which must impel ... loyalty to our cause and command active aid and support.

I have done this because after ... safety lies not in penal statutes ... but in a realising sense of a right ... cause, a firm resolution to ... full duty and an understanding ... that we fight for the liberties of our ... forest, our families and our posterity. I have purposely moved slowly ... and with caution in invoking the ... strong arm of the law for seeming ... disloyalty, believing that more ... consideration would show ...

ESIDENT SETS DAY FOR WAR PRAYERS

Proclamation He Asks All to Pray Next Sunday for America's Success.

ASHINGTON, Oct. 20.—Pres- Wilson by proclamation today ored Sunday, Oct. 28, a day of er for the success of the Amer- arms in the war, in accordance the recent resolution of Con-

e President's proclamation fol-

Whereas, The Congress of the d States by a concurrent reso- n adopted on the fourth day of ber, in view of the entrance of nation in the vast and awful war ch now afflicts the greater part the world, has requested me to apart by official proclamation, a upon which our people should called upon to offer concerted er to Almighty God for His aid in the successes of our

Said, whereas, it behooves a great people, nurtured as we have in the eternal principles of jus and of right, a nation which sought from the earliest days its existence to be obedient to the e teachings which have inspired in the exercise of its liberties, to always to the Supreme Master cast themselves in faith at His praying for His aid and succor in ry hour of trial, to the end that great aims to which our fathers dicated our power, as a people not perish among men, but be ys asserted and defended with ardor and devotion and ugh the divine blessing set at upon enduring foundations for benefit of all the free peoples of earth;

Now, therefore, I, Woodrow Wil- President of the United States, by responding to the wish ex- ed by the Congress, do appoin: 28, being the last Sunday of the nt month, as a day of supplica- and prayer for all the people the nation, honestly exhorting all countrymen to observe the ap- ted day, according to their sev- l faiths, in solemn prayer, that y blessings may rest upon the task which is laid upon us, to end that the cause for which give our lives and treasure may ugh and our efforts be blessed h high achievement."

Herzog Estate Near $200,000.

An inventory of the estate of illiam Herzog, who died Sept. 13, wn personal property appraised $198,849.62 and his residence at 11 Castleman avenue. The per- al property consists largely of ds, amounting to $110,320. He t his property to his five children.

TTORNEY-GENERAL GREGORY WRITES ON DISLOYALTY

Continued from Page One.

uld make common cause with se who already fought for us as ll as for themselves, to the end autocratic domination over all nkind should not come to pass. With all this before them, Con- ss, the chosen representatives of e people, exercising their constitu- al duty and with a realizing sense their great responsibility, an- nced in joint resolution "that the te of war between the United tes and the Imperial German Gov- rnment which has been thrust upon e United States is hereby formally clared," and that "to bring the con- ct to a successful termination all e resources of the country are here- y pledged."

This is our promise to those we , our warning and threat to those fight. Our own fair name is ld up in this pledge. Our honor mands that it be met to the full asure. From the time Congress d the President thus spoke for us became the duty, moral and legal, each of us to abate nothing that within his power to make our ge good. Whatever our views, tever our sympathies theretofore been, the quarrel was now our rrel, and we must be true to it in der to be true to ourselves. That means that some of us must with cherished memories, with nds, home and kindred, cannot ster. So broke our fathers, who n us our liberties; so must we k to preserve them. The man is unwilling to make that sac- ce is unworthy the liberties he oys and is unwelcome in our d. The sovereign people of the ited States have willed that our y available resource of men and ntry must play its part in win- this war, and no head is too ft or too low to wish to escape the y hand of our sovereign neces-

I have spoken thus far, not of the penalties which attach to ob- uction and disloyalty to this Gov- rnment, but of the broad political moral elements of our situation of the considerations of integ- and honor which must impel us loyalty to our cause and compel active aid and support.

I have done this because after all safety lies not in penal statutes, in a realizing sense of a right- s cause, a firm resolution to do full duty and an understanding we fight for the liberties of our- , our families and our poster- . I have purposely moved slowly with caution in invoking the arm of the law for seeming alty, believing that more ma- consideration would show the occasional agitator that he was wrong and the rest of us were right. However, I shall not be half-meas- ured in undertaking the control of those who persist in their disloyalty and schemings against the Govern- ment and its purposes.

The Federal Government is not powerless to handle such malcon- tents. Amongst other offenses, it can prosecute those who willfully make or convey false reports or false statements, when the United States is at war, with intent to interfere with the operation or success of the military or naval forces of the Fed- eral Government, or to promote the success of our country's enemies; also those who willfully cause, or at- tempt to cause, insubordination, dis- loyalty, mutiny or refusal of duty, or willfully obstruct the recruiting or enlistment service of the United States; also those who unlawfully combine or conspire to impede, ob- struct or prevent the execution of the laws of the United States; also those who undertake to overawe the officers of the United States in per- forming their duties either by direct intimidation or threats, or by injur- ing their persons or property; also those who engage in seditious con- spiracies to overthrow or levy war against the Government or forcibly oppose its authority.

The recently enacted espionage act is designed among other things, to punish spies, regulate the use of the mails and punish those who abuse that use.

The provisions of the selective draft act provide punishment for those who fail or refuse to register or hinder or obstruct the enforce- cent of that act.

Treason (defined by the Constitu- tion as consisting only in levying war against the United States or in adhering to their enemies, giving them aid and comfort), is punishable by death, and the other offenses mentioned by severe and just pena- ties.

The Federal Government can find in existing statutes and others now pending before Congress, power to handle any situation likely to arise because of the ill-advised activities of disloyal agitators.

YOU NEVER HEARD A "PLAYER" DO THINGS LIKE THIS—

BRILLIANT runs with every note as clearly struck as if



The AMPICO in the MARSHALL & WENDELL PIANO

the artist himself were at the piano—sudden crashing crescendos—a pianissimo that is just a slender thread of tone. The Ampico can do all these things because it is a *reproducing piano*, because it *reproduces* the playing of the artist himself.

Hear the Ampico at our warerooms. Bring your musical friends and let us give an Ampico recital for your benefit.

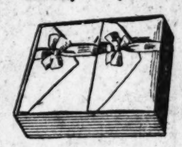
The Ampico may be had in the famous Marshall & Wendell Piano (est. 1886) at prices from $800 upward.

CONROY PIANO CO.
Olive at Eleventh

"The Store for Gifts"

High-Grade Papeteries for Every Use

Absolutely correct Stationery and Cards are considered by many to be the hallmark of good breeding.



We Specialize on Fine Wedding Stationery—Announcement Cards, Church and At-Home Cards—in

All the Newest Styles of Crane's Wedding Stock

as well as Correspondence Papers, Calling and Business Cards of highest grade—die stamped, engraved or simply printed.

Engraved Personal Greeting Cards

Many will travel great distances this year—so will have to be ordered far in advance that they may reach their destination in time for the holidays. We invite your inspection of our large line.

Hallowe'en Novelties

We have a full line of Party Decorations as well as comic pieces—witches, pumpkins, cats, etc. Also orange and black tissue.

Your friends at "the front"—as well as those at home—will especially appreciate the receipt of one of the new hand-colored Halloween Cards—the latest novelty.

"The Store for Gifts"

See our Soldiers' Kits and Shaving Outfits, $1.75 up

Hyatt's Established 1863. 417 North Broadway

French Ivory Toilet Sets $5.00 up. Separate Pieces from 35c upward

Warner's Safe Remedies

A Constant Boon to Invalids Since 1877



Warner's Safe Kidney and Liver Remedy.
Warner's Safe Diabetes Remedy.
Warner's Safe Rheumatic Remedy.
Warner's Safe Asthma Remedy.
Warner's Safe Nervine.

Warner's Safe Pills, (Constipation and Biliousness).

The Reliable Family Medicines

For sale by Wolff-Wilson Drug Co. and all leading druggists. Sample sent on receipt of ten cents.

WARNER'S SAFE REMEDIES CO., Dept. 245, Rochester, N. Y.

THERE IS GENUINE ECONOMY IN THESE

SPECIALS FOR MONDAY

There is not a single Suit or Overcoat in the big group of fine quality garments which we secured from a noted Baltimore manufacturer (at a terrific price concession) that will fail to arouse the buying enthusiasm of those who investigate. In fact, if we were permitted to mention this maker's name you would recognize the immensity of these values at once! These 9 specials will, however, give you a partial idea of the wonderful money-saving opportunity that awaits you in this gigantic Business Building Campaign.

SUITS & OVERCOATS
IN THE NEWEST MODELS FOR MEN AND YOUNG MEN

$20 Fall Suits
Handsome hand-tailored, pure wool Suits in a vast selection of nifty Fall patterns and colors—any style you desire—all sizes—Monday at..

$20 Overcoats
Classy Trench models, as well as other stylish models, in extra quality pure wool Overcoat fabrics—satin yokes and sleeve linings—Monday at.....

$14

$25 Fall Suits
Choice of scores of beautiful patterns and colors, in elegant pure wool materials—every one hand tailored in wanted Fall styles—Monday at.....

$25 Overcoats
Superior quality pure wool Overcoats, in all the very latest styles, including Trench models—satin yokes and sleeve linings—Monday at

$17



SPECIAL SIZES TO FIT EXTRA STOUT AND SLIM MEN

BOYS' CLOTHES

BOYS' FINE $8.00 SUITS — Heavy pure wool Suits in the desirable trench and pinch-back models — many with 2 pair full-lined knickers—7 to 18—Monday at $5.95

JUVENILE $8.00 SUITS — Latest models for boys 2½ to 8—in handsome blue serge and gray and brown novelty mixtures—white cuffs and collars—Monday at $3.95

BOYS' $9 WOOL OVERCOATS — Plenty of pinch-back styles for boys 8 to 18—in fine quality pure wool fabrics—handsomely finished with plaid linings—Monday at $5.95

$8 JUVENILE OVERCOATS — Heavy-weight pure wool Overcoats for the little tots from 2½ to 8—pretty gray and brown mixtures as well as plain colors—Monday at $3.95

Men's Genuine All-Wool Blue Serge Pants $2.75

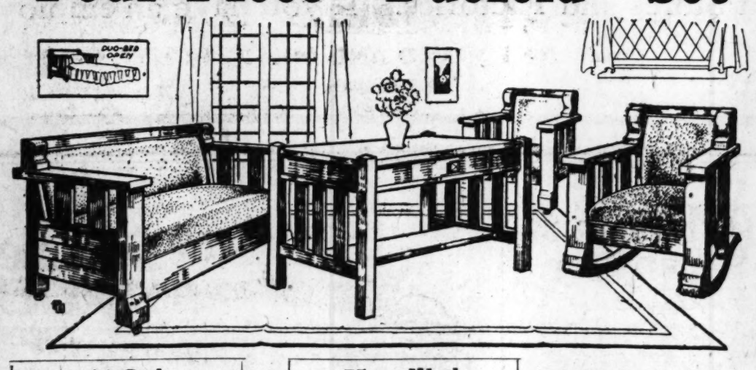
Mail Orders Filled

WEIL

NORTHWEST COR. EIGHTH AND WASHINGTON AV.

The Sunday Post-Dispatch has over ONE-HALF MILLION more readers than any other newspaper west of the Mississippi.
"First in Everything."

Four-Piece "Duofold" Set



$4 Cash | 75c a Week

$52.50

This splendid four-piece set comprises the Davenport, the Library Table, Rocker and Arm Chair—finished in handsome golden oak and heavily upholstered.

The Davenport, by a simple operation, opens into a full-sized bed. When the occasion arises that you need an extra bed, you are prepared adequately.

$98.50 Queen Anne Dining Room Set
Antique Brown Mahogany



EXT. TABLE
BUFFET
CHINA CLOSET
SERVING TABLE

$9 CASH $1 A WEEK

We recommend this set to those who appreciate the best in home furnishings and who want to make every dollar count. It is a splendid set—superb in design, faultless in construction and finishing, and an uncommon value. It will be worth your while to see it. We are confident you'll pronounce it the most attractive offering of the current season. And the terms of payment will interest you, too.

We Carry a Large and Varied Line of

Columbia Grafonolas

All popular styles—all newest woods and finishes. In considering the purchase of a talking machine it will pay you to drop into Buettner's for a demonstration. Prices range from

$15.75 to $210 Easy Payments



Buck's Cast Range



$37.50

Pay 75c a Week

Here's the Range you should have if you're looking for an excellent cooker and baker. Burns both wood and coal—has hot blast fire back, duplex grates and many other features that make it superior to the ordinary range.

HOT BLAST Heaters $13.75



Just as shown, equipped with cast down draft. The fire pot extends two inches from top. Burns any kind of fuel and will keep the fire going over night. Drop in and see it.

Ask about the Buettner Club Plan

Rug Specials

Axminster Hall Runners—2 ft. 3 in. by 9 ft.—desirable patterns—per rug $8.45

New Wool Felt Rugs—Same on both sides—will last indefinitely—bright, cheerful colors. Size 18x36 at $1.45—size 28x58 at... $2.45

Tapestry Brussels Rugs, very good patterns—size 9x12.. $14.75

Seamless Velvet Rugs, in Oriental and allover patterns, size 9x12 ..... $24.75

Axminster Rugs, in Oriental and floral patterns. Size 9x12 ..... $26.75

Sunfast Portieres—full length and width—per pair..... $2.75

Preserving Kettle of Pure Aluminum

This is one of the most sensational values ever offered—we urge you to get one—while the limited number we have on hand last.

No phone or mail orders permitted—No C. O. D's.

89c



We give and Redeem Arrow Stamps

Buettner's

Cash or Credit

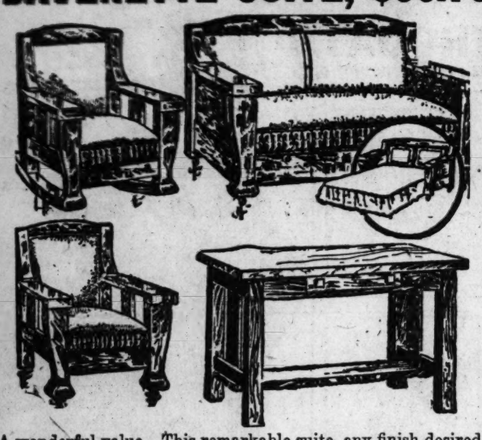
Franklin FURNITURE CO.

Make the Terms to Suit Your Own Convenience.

S. E. Cor. 11th & Franklin Av.

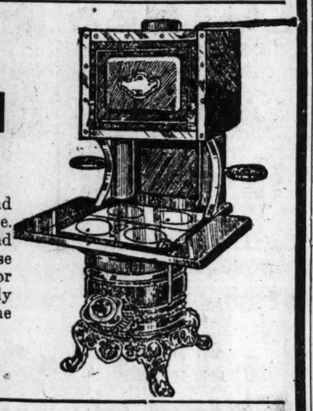
There is a reason why so many people have found the FRANKLIN the best and most convenient place to buy furniture. The answer—quality, low price, and terms to suit your income.

DAVENETTE SUITE, $36.70



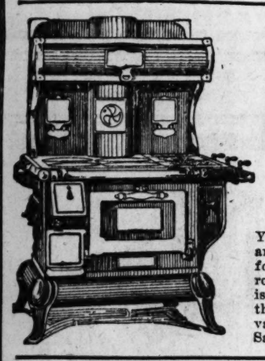
A wonderful value. This remarkable suite, any finish desired, covered in the highest grade of Besto leather; strongly built; good springs; a parlor by day, a bedroom by night. Cash or credit..... $36.70

COLE'S HIGH OVEN RANGE



The only perfect heater and range combination made. Will hold fire 48 hours and save ⅓ of the fuel you use in any ordinary heater or range. Will do the family heating and cooking at the same time.

Come in and see.



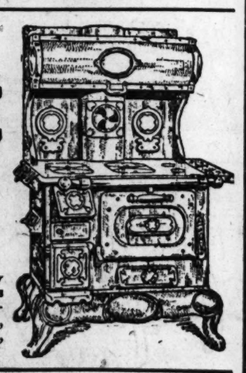
This $55.00 Combination Coal and Gas

RANGE $39.75

You'll like this Combination Coal and Gas Range—it's just the thing for your kitchen. It has a large, roomy oven, high sanitary base, and is so strongly built it will outlast the ordinary range. A wonderful value at this price. Cash or Credit. Sale price $39.75.

Handsome Blue Steel

RANGE $26.85



This is just a sample of the many ranges that we have to offer; is made of polished blue steel, has spacious warming closet, good-size oven, very heavy castings. Cash or Credit, $26.85.



$12.75

Large Size Hot-Blast Heating

STOVE $12.75

We have a few that we are closing out at last year's price. Has sanitary airtight base, cast-iron body; outside is all blue steel; fully nickel trimmed; a steel; fully nickel trimmed; a you fuel.

88-Note Music Rolls 60c and 75c Rolls, 30c

S. E. Cor. 11th and Franklin Avenue

LICENSE GRANTED TO MAXINE CAFE DESPITE PROTEST

Excise Chief Says Permit Is Necessary for Music in Saloon Cafes.

Excise Commissioner Lewis said yesterday that the playing of musical instruments in cafes connected with saloons will be allowed only when the proprietors of such establishments obtain a special permit from his office. Many cafes in which liquor is served now have this privilege, Lewis said.

Owners of property on the east side of Grand avenue, between Franklin avenue and Morgan street, appeared in the Excise Commissioner's office Friday to oppose the issuance of a license to John Schappner, proprietor of the Maxine Cafe, 814 North Grand avenue, contending that his place had not been properly conducted.

Former Excise Commissioner Thomas E. Mulvihill, representing W. J. Comstock, one of the objectors, asserted that Schappner had permitted music to be played in the cafe adjoining the saloon and contended that this was a violation of the law.

"It isn't his fault; I gave him permission," Excise Commissioner Lewis said.

Court Ruling on Music.

Mulvihill said the Court of Appeals had held that the playing of music either on the premises of a dramshop or in a room connected with it was prohibited by statute.

"I won't admit that the law forbids music in cafes and I won't change my ruling," Lewis said.

George D. Mabon, attorney for Schappner, explained that only a small quantities of lipuor was served daily in the barroom. Most of the liquor sold by Schappner, Mabon said, was dispensed to customers of the cafe. Schappner is so careful to prevent minors from frequenting his establishment, Mabon said, that he requires young men to produce their registration certificates as proof of their age.

Philemon Bevis, general secretary of the Y. M. C. A., asserted that the moral condition in the neighborhood of Schappner's saloon had suffered by its presence.

"Undoes Our Work."

"We know that young men go to this cafe with young girls," Bevis said. "The saloon is a menace to young men and boys. We have 3200 members, of whom 800 are boys and young men between the ages of 12 and 21 years. This saloon undoes the work that we are attempting in behalf of young men. I urge you to refuse this license."

Excise Commissioner Lewis decided that Schappner had obtained the consent of a majority of the property owners in the block and issued the license.

"I was misunderstood when I was thought to have announced that this rule regarding music in cafes connected with saloons is new," Lewis told a Post-Dispatch reporter. "That is not the case. I am simply following the precedent set by my predecessors. The practice of giving permits in special instances is of long standing."

CLASS STUDIES PLASTIC SURGERY

First Contingent Closes First Week of Work at Washington U.

The first contingent of student assigned by the War Department to the officers' school of oral and plastic surgery, which closed its first week at Washington University Medical School yesterday, includes 21 surgeons and 15 dentists, all chosen because of special fitness for the studies from the officers' medical reserve, United States army.

The surgeons are: Maj. P. D. MacNaughton, Capt. F. J. Bierkamp, S. Davis Boak, R. M. Coleman, Gustaf A. Egeland, S. L. Fisher, R. T. Frank, Virgil Loeb and Robert Finney Miller; Lieuts. R. T. Atkins, A. S. Barr, William Bates. Irvine M. Boykin, John L. Edwards, S. B. Hibbard, Fred Rankin, Dorsey C. Tyler, S. J. Wolfermauer. Dentists are: Lieut. Jacob Asch, S. H. Campbell, George A. Coleman, F. L. Finnegan, J. H. Gaskill, Cyrus C. Jones, W. H. McCreary, A. H. Myers, W. F. Nuhoff, H. N. Orr, J. S. Owens, J. E. Schaefer, Marvin V. Welcher, Ralph H. Wickins, W. H. Tiletson.

125-FOOT LETTER TO SOLDIER

175 Persons Send Messages to Al Connors, at Fort Sill.

One hundred and twenty-five feet of letter from 175 customers of a grocery store at Olive and Sarah streets was mailed yesterday by three of the writers to Corp. Al Connors of No. 110 Motor Train Company, at Fort Sill, Ok. The letter consisted of a continuous ribbon of paper.

The various messages composing it were from the proprietors of the store at which Connors was formerly employed and clerks and customers. Connors is unmarried and when in St. Louis lived at 5940 Etzel avenue.

Pastor Will Be Installed Today.

The Rev. Dr. W. Irving Carroll will be installed as pastor of the Washington and Copmton Avenue Presbyterian Church this morning. The sermon will be preached by the Rev. C. I. Scofield of New York, editor of the Scofield Reference Bible.

Leather Company Official Dies.

BROOKLINE, Mass., Oct. 20.—Walter C. Garritt, vice president and director of the Central Leather Co. and the United States Leather Co., died at his home here today.



Stand by Your Guns!

They are YOUR guns—they're fighting for you, your freedom, your job, your home, your family, your life.

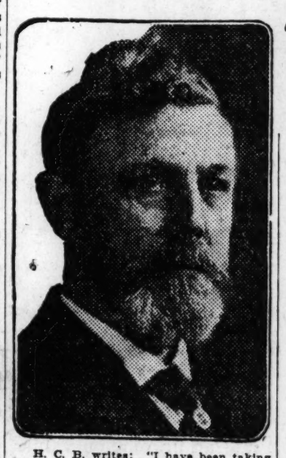
Buy Liberty Bonds

AND

Let Your Money Fight

Liberty Bonds are a good interest-paying security, can be converted into cash or used as cash at any time. Can be bought for "a dollar down" and the rest in easy installments.

For Sale at Banks, Trust Companies, Investment Houses, Brokers, at Department Stores and Factories. If you have an employer, ask him.



The DOCTOR'S ADVICE

by Dr. Lewis Baker

The questions answered below are general in character, the symptoms or diseases are given and the answers will apply in any case of similar nature.

Those wishing further advice, free, may address Dr. Lewis Baker, College Bldg., College-Elwood streets, Dayton, Ohio, enclosing self-addressed stamped envelope for reply. Full name and address must be given, but only initials or fictitious names will be used in my answers. The prescriptions can be filled at any well-stocked drug store. Any druggist can order of wholesaler.

Answer: Any well-stocked pharmacy can supply you with 5-grain arbolone tablets, packed in sealed tubes with full directions for use. These tablets have proven wonderfully effective in reducing abnormal fat.

* * *

"Fern" writes: "I have suffered with a bad cough for some time and I am also weak and tired most of the time, which I think is due to the severe coughing. Can you give me a remedy?

Answer: Yes, your weakness is due to the coughing, but you should be well relieved by using the following: Get a 2½-oz. package of essence mentholaxene and make according to directions on the bottle, then take a teaspoonful every hour or two until the cough is cured. This makes a full pint of the very best and safest cough syrup. If your druggist does not have mentholaxene, have him order it for you of the wholesale firm.

* * *

Mrs. X. asks: "My scalp itches terribly, is feverish and a great amount of oily dandruff is present. What is good for this?"

Answer: First shampoo the hair and then apply plain yellow minyol about once a week as per directions. This relieves the itching, overcomes the dandruff and makes the hair beautifully glossy and vigorous. Obtain in 4-oz. jars of druggists.

NOTE: For many years Dr. Baker has been giving free advice and prescriptions to millions of people through the press columns, and doubtless has helped in relieving illness and distress more than any single individual in the world's history. Thousands have written him expressions of gratitude and confidence similar to the following:

DR. LEWIS BAKER, DEAR SIR: I feel it as a duty to write you. Four years ago my husband had a bad cough and found no relief from all cough medicines we could try. We finally tried the mentho-laxene prescription and made it up as cough medicine and it quickly cured him. Now, this last winter my two boys had a fearful cough, and again it has cured them. It also gives me great relief from asthma, from which I suffer in winter time, as you know here in Oregon we have it so rainy instead of snow. I send stamps and coupon for your great "Guide Book, Healthy and Beauty." Thanking you, I am. Truly yours,

MRS. M. H. VAN WART.
Lents, Oregon.
—ADVERTISEMENT.

H. C. B. writes: "I have been taking salts to purify my blood and cure my skin of itching and pimples, but don't get much benefit. Please prescribe for this."

Answer: I advise three-grain sulpherb tablets (not sulphur tablets), composed of sulphur, cream of tartar and vegetable extracts that remove constipation and purify the system. Take this treatment for several months for best results.

* * *

J. R. O. asks: "I am thin, angular, weak and tired. What can I take to improve my health, strengthen my nerves and increase my weight about 20 pounds?"

Answer: Take regularly with your meals three-grain hypo-nuclane tablets, sold in sealed packages, by druggists, with complete directions. These tablets improve the blood, increase nutrition and strengthen the nervous system if used regularly for several months.

* * *

"Free Advice" writes: "I want your free advice. I seem to have gone all to pieces. I am irritated and annoyed by dizzy moments, fickle appetite, no strength and life has no pleasures for me any more."

Answer: There are thousands who live too fast and then find themselves in your plight. The nervous vigor has been deranged. A tonic invigorating medicine called three-grain cadomene tablets will afford aid to Nature by supplying more food-energy and give your system a chance to recuperate, when calm nerves should take the place of shattered nerves.

* * *

Mrs. C. W. B. asks: "I suffer greatly owing to too much fat. Can you advise me of a good reduction remedy?"



Why do so many People recommend PLUTO water

America's Physic

THE endorsement of thousands of actual users is the best testimony to the efficacy of PLUTO Water, America's Physic, as a remedy for occasional and chronic constipation. This multitude of people who buy thousands of bottles of PLUTO Water each year, realize the dangers of constipation as the underlying cause of innumerable human ills. They know, too, that PLUTO is more than a physic—that it is generally recommended as a wonderfully helpful curative agent in the treatment of kidney, liver and stomach troubles, rheumatism and nervous disorders.

Remember, there is only one PLUTO Water. Look for the little red devil on every bottle. It is there for your protection. Buy a bottle at your druggist's today.

(37)

NEARLY 1000 GARMENTS MADE FOR THE CHILDREN OF FRANC

Baptist Women Have Been Workin Three Months and Forwarding Goods Through Red Cross.

During the last three months a most a thousand garments have be made by the women of the Bapti Unit of the Society for the Reli of Destitute Children of France, a forwarded through the Red Cross Paris. The work is done under t auspices of the board of managers the Missouri Baptist Orphans' Hom

The L

TAKE ADV

Nied

Yes—positive Bargains now Furniture Store Less On the Do PETS, etc. NO

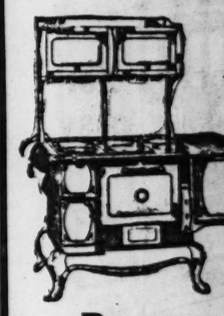
Bedro

3-Piece Bedroom Suite actual $75 value—special

4-Piece Bedroom Suite Mahogany finish and value—special for this w

4-Piece Bedroom Suite nut or Mahogany and a tomorrow only.....

7-Piece Bedroom Suite poster design; actual $1 tomorrow.....



Ranges

$55.00 Bridge and Beach Range .....

$45.00 Bridge and Beach Range .....

$65.00 Charter Oak Range

$60.00 Home Range...

Cook Stove

Charter Oak, Bridge & Be Superior and Niedring makes, at greatly red prices, ranging upward from. $14.



Dining-Roo Tables

$18.00 Ex. Tables.....

$22.50 Ex. Tables.....

$30.00 Ex. Tables.....

$32.50 Ex. Tables.....

$37.50 Ex. Tables.....

30, 60 and 90 Days Considered Cash

N

NEARLY 1000 GARMENTS MADE FOR THE CHILDREN OF FRANCE

Baptist Women Have Been Working Three Months and Forwarding Goods Through Red Cross.

During the last three months almost a thousand garments have been made by the women of the Baptist Unit of the Society for the Relief of Destitute Children of France, and forwarded through the Red Cross to Paris. The work is done under the auspices of the board of managers of the Missouri Baptist Orphans' Home.

Soon after the Germans had evacuated the villages of the Aisne district, before the advance of the French, stories of the condition of the children of these villages reached the United States. France has not sufficient cloth to clothe the children, so help from the United States was asked. The women of the Second Baptist Church, King's highway and Washington, have since sewed every Friday from 9 a. m. to 5 p. m. completing about 90 garments a day, each one costing about 75 cents.

The garments are the typical French peasant dress—an apron, bloomers and a pair of woolen stockings.

GIRLS ADOPT A FRENCH BOY

It Will Cost Lindenwood Students $36 a Year to Raise Him.

"Edouard" is the name of a French boy whom the girls of the senior acadamy class of Lindenwood College have "adopted" in France. They were influenced to this charity by a talk on the subject at the college recently by Miss Constance Edwards of Kirkwood, who herself has "adopted" several.

The adoption is renewed annually, and the payment of $36 a year, which the American foster-parents make, covers the outstanding expenses of bringing up the child. The Lindenwood girls will send a Christmas present to "Edouard." He is soon to send them his picture.

New Chancellor of Episcopal Diocese

George C. Hitchcock has been appointed chancellor of the Episcopal Diocese of Missouri, to succeed F. J. McMaster, who died Sept. 29. McMaster had been chancellor 18 years.

The LAST CALL

TAKE ADVANTAGE OF THE LAST TWO WEEKS

Niedringhaus BANKRUPT STOCK of FURNITURE, RUGS & CARPETS

Yes—positively your Last Chance to take advantage of the marvelous Bargains now being offered in this Great Bankrupt Sale—of the Oldest Furniture Store in St. Louis. All desirable goods—and going at 50c and Less On the Dollar. Everything included—FURNITURE, RUGS, CARPETS, etc. NOTHING HELD BACK.

Bedroom Suites

3-Piece Bedroom Suite—Golden Oak—an actual $75 value—special for this week at.. $44.50

4-Piece Bedroom Suite of the Queen Anne Period, richest Mahogany finish and an actual $125.00 value—special for this week at..... $69.75

4-Piece Bedroom Suite of the Adam Period—choice of Walnut or Mahogany and a $140.00 value—tomorrow only..... $77.50

7-Piece Bedroom Suite in the Queen Anne Period and a poster design; actual $175.00 value—tomorrow..... $95.00

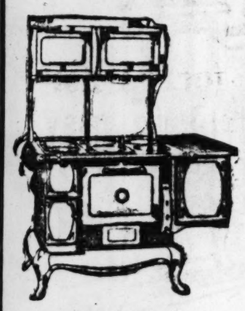
Dining-Room Suites

9-Piece Dining-room Suite in Golden or Fumed Oak—formerly priced $85.00—special during this sale at..... $49.75

9-Piece Dining-room Suite that will cost you $125.00 anywhere else in the city—tomorrow you get it here for..... $67.50

9-Piece William and Mary Period Dining-room Suites in Jacobean Oak—wonderfully rich and very large pieces—ordinarily sells for $175.00. Our sale price..... $95.00

These are just examples of the big values to be found here during the great Bankrupt Sale—nothing like it ever before in this city.

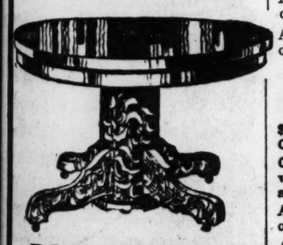


Ranges

$55.00 Bridge and Beach Steel Range.....$37.50
$45.00 Bridge and Beach Steel Range.....$27.50
$65.00 Charter Oak Range, $42.50
$60.00 Home Range...$37.50

Cook Stoves

Charter Oak, Bridge & Beach, Superior and Niedringhaus makes, at greatly reduced prices, ranging upward from. $14.85



Dining-Room Tables

$18.00 Ex. Tables.....$ 8.75
$22.50 Ex. Tables.....$11.75
$30.00 Ex. Tables.....$14.95
$32.50 Ex. Tables.....$17.75
$37.50 Ex. Tables.....$21.85

China Closets

$20.00 China Closet....$12.83
$28.00 China Closet....$14.75
$35.00 China Closet....$17.75
$40.00 China Closet....$21.50
$45.00 China Closet....$23.85
$50.00 China Closet....$26.75

Chifforobes

$30.00 Chifforobes.....$14.85
$32.50 Chifforobes.....$16.85
$37.50 Chifforobes.....$21.50
$42.50 Chifforobes.....$24.75
$57.50 Chifforobes.....$29.75

Daveno Sets

$ 70 3-Pc. Daveno Sets.....$39.75
$ 75 3-Pc. Daveno Sets.....$47.50
$ 85 3-Pc. Daveno Sets.....$52.50
$100 3-Pc. Daveno Sets.....$63.75

Celebrated Charter Oak HEATERS

Actual $10.00 value, on sale at..... $6.95
Actual $14.00 value, on sale at..... $9.75
Actual $18.00 value, on sale at..... $12.25
Actual $21.00 value, on sale at..... $14.75

Cedar Chests

$14.00 CEDAR CHEST..... $8.75
CEDAR CHESTS, the kind that will last a lifetime, solidly bound and trimmed in brass—
Actual $17.50 value, on sale at..... $11.75
Actual $21.00 value, on sale at..... $14.50
Actual $25.00 value, on sale at..... $16.85

Linoleum

Remnants, yard now.....33c
2 yards wide, now.....47½c

Stair Carpets

65c yard Stair Carpet at..27c
$1.00 yard Stair Carpet..47c
$1.50 yard Stair Carpet..67c
$2.00 yard Stair Carpet..89c

Small Rugs

$1.85 Small Rugs.....78c
$2.00 Small Rugs.....$1.15
$3.00 Small Rugs.....$1.58
$4.00 Small Rugs.....$1.89

Brass Beds

$15.00 Brass Beds.....$ 7.75
$18.00 Brass Beds.....$ 9.85
$25.50 Brass Beds.....$13.50
$30.00 Brass Beds.....$16.75
$37.50 Brass Beds.....$19.75
$45.00 Brass Beds.....$23.85
$60.00 Brass Beds.....$31.75

Mattresses

$ 5.00 Mattresses.....$2.95
$ 7.50 Mattresses.....$3.45
$10.00 Mattresses.....$4.95
$12.50 Mattresses.....$6.35
$15.00 Mattresses.....$7.95
$20.00 Mattresses.....$9.85

Chairs

$1.00 Folding Chair.....35c
$1.25 Chairs now.....69c
$1.75 Chairs now.....89c
$2.00 Chairs now.....$1.10
$2.50 Chairs now.....$1.50
$3.00 Chairs now.....$2.00
$5.00 Chairs now.....$2.85

Rockers

$ 2.00 Rockers.....98c
$ 3.00 Rockers.....$1.39
$ 5.00 Rockers.....$2.25
$ 7.50 Rockers.....$2.98
$10.00 Rockers.....$5.75
$15.00 Rockers.....$7.50
$20.00 Rockers.....$9.55

Bed Springs

$ 7.50 Bed Springs.....$3.75
$11.50 Bed Springs.....$5.75
$12.75 Bed Springs.....$6.75
$16.00 Bed Springs.....$9.75

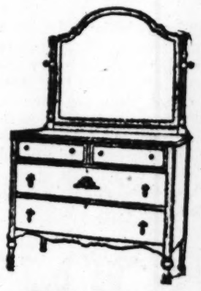


Buffets

$25.00 Buffet.....$13.75
$37.50 Buffet.....$19.75
$50.00 Buffet.....$28.75
$75.00 Buffet.....$36.75

Steel Beds

$ 4.00 Steel Beds.....$ 1.59
$ 5.00 Steel Beds.....$ 2.75
$ 6.00 Steel Beds.....$ 3.15
$ 8.00 Steel Beds.....$ 4.75
$10.00 Steel Beds.....$ 5.85
$12.00 Steel Beds.....$ 6.75
$15.00 Steel Beds.....$ 8.75
$18.50 Steel Beds.....$10.75
$25.00 Steel Beds.....$13.75



Dressers

$14.00 Dressers now....$ 8.15
$17.50 Dressers now....$ 9.85
$35.00 Dressers now....$17.50
$37.50 Dressers now....$19.50

30, 60 and 90 Days Considered Cash

Niedringhaus

N. W. Cor. 10th & Franklin Av.

N. W. Cor. 10th and Franklin Av.



10 rib

10-Rib Mayo is the new medium-priced underwear that's actually knit in the dollar way. That means 10-ribs to the inch instead of 8.



10 rib

That closer 10-rib knitting of Mayo Underwear means added coziness for these brisk and snappy days. It's Mayo 10-rib knitting that turns men's winters into June.



10 rib

Buy 10-rib Mayo Underwear for ease and comfort. For truly 10-rib knitting means such added stretch and "give" as never men did feel before. 10-rib knitting! Friend of your body—friend of your pocketbook, too. For 10-rib knitting of Mayo means longer wear for Mayo.

Mayo

Made from Mayo Yarn

WINTER UNDERWEAR for MEN and BOYS

The only medium-priced underwear that's "actually knit in the dollar way."

Men's Winter Shirts and Drawers
Men's Winter Union Suits Boys' Winter Union Suits

Any progressive dealer has or can quickly get for you this 10-rib Mayo Underwear

CROSS, FEVERISH CHILD IS BILIOUS AND CONSTIPATED

Look, mother! See if tongue is coated, breath hot or stomach sour?

"California Syrup of Figs" can't harm tender stomach, liver, bowels.



Every mother realizes, after giving her children "California Syrup of Figs," that this is their ideal laxative because they love its pleasant taste, and it thoroughly cleanses the tender stomach, liver and bowels without griping.

When cross, irritable, feverish, or breath is bad, stomach sour, look at the tongue, mother! If coated, give a teaspoonful of this harmless "fruit laxative," and in a few hours all the foul, constipated waste, bile and undigested food passes out of the bowels, and you have a well, playful child again. When the little system is full of cold, throat sore, has stomach-ache, indigestion, colic—remember, a good "inside cleansing" should always be the first treatment given.

Millions of mothers keep "California Syrup of Figs" handy; they know a teaspoonful today saves a sick child tomorrow. Ask your druggist for a bottle of "California Syrup of Figs," which has directions for babies, children of all ages and grown-ups printed on the bottle. Beware of counterfeits sold here, so don't be fooled. Get the genuine, made by "California Fig Syrup Company."—ADV.

$1.00 Cash

and $1.00 a Week.

Wear While You Pay!!

Buy a Diamond

LOOK prosperous. Wear a diamond ring. The beautiful Diamond we offer as a special this week is perfect cut, blue white and sparkling—set in 14-k solid gold ladies' or gentlemen's ring. $1.00 places it on your finger—pay the balance $1.00 a week—a great value at... $30

Can be exchanged any time at full price for larger diamond.

Others $9.50 to $100 and Up

Ben Barnett JEWELRY CO. 808 PINE ST. (Between 8th and 9th Sts.)

Confidential Credit

Dandruff on Head Itched Dreadfully. Could Not Sleep. Hair Thin. Cuticura Healed.

"A mass of raised-up dandruff which formed a hard-like crust about the size of a dime started on the back of my head with itching. It itched dreadfully and more so when the scales became warm, and when I scratched bits of crust dropped off and was very unpleasant. Sometimes I could not sleep, and the hair became thin, lifeless, and dry.



"The trouble lasted two years. I decided to try Cuticura Soap and Ointment. After I had used one box of Cuticura Ointment and one cake of Soap I was healed." (Signed) Mrs. Belle Fox, 4751 N. Paulina St., Chicago, Ill., Jan. 16, 1917.

Nothing better to clear the skin of pimples, blotches, redness and roughness, the scalp of dandruff and itching and the hands of chapping and soreness. Cuticura Soap used daily for all toilet purposes with touches of Ointment now and then to soothe and heal tends to prevent skin troubles.

For Free Sample Each by Return Mail address post-card: "Cuticura, Dept. H, Boston." Sold everywhere. Soap 25c. Ointment 25 and 50c.

Doctors Recommend Bon-Opto for the Eyes

Physicians and eye specialists prescribe Bon-Opto as a safe home remedy in the treatment of eye troubles and to strengthen eyesight. Sold under money refund guaranty by all druggists—ADV.

EARLY HOLIDAY SHIPMENTS TO AVOID CONGESTION

Plan to Anticipate Rush Inaugurated Here Is Being Taken Up Generally.

The St. Louis Car Commission of the Railroads' War Board yesterday received reports indicating that the country generally had taken up the plan inaugurated by the local commission to prevent serious congestion in the important gateways due to the anticipated rush of holiday express and parcels post shipments.

Last year, when there were no military encampment shipments of any moment to reckon with, there was much confusion and delay in a number of cities, affecting freight movements. This year, with men in the training camps and cantonments who will receive Christmas shipments, railroads, express companies and the postal officials have a real problem.

The St. Louis commission inaugurated an early shipping movement two weeks ago, and the car commissions throughout the country have taken action along the same line to get this traffic distributed over a period of sufficient width to avoid serious interference with the Government's military shipments and the greatly increased industrial and general freight movement.

At yesterday's meeting Chairman A. S. Johnson of the Joint Committee of Railroad and Express Officials reported that additional facilities would be provided for the express companies by the railroads when it was definitely ascertained what would be needed. Even with reinforced trackage and storage room to handle the increase, trouble will come unless the public co-operates to the extent of getting the packages mailed or expressed much earlier than usual.

It is hoped all nonperishable goods will be out of the way before the middle of December, leaving the last week before Christmas for the movement and distribution of perishable gifts. The Government has already made complete preparation for the parcels that are to be sent to the expeditionary forces in France, and will co-operate with railroads and express companies in handling domestic business.

DEAN DAVIS WILL BE HOME FROM FRANCE IN FEW WEEKS

Chaplain of St. Louis Base Hospital Unit Is Expected Back Before Christmas.

Dean Carroll M. Davis of Christ Church Cathedral will return within a few weeks from France, where he went last spring as chaplain of Base Hospital Unit 21 of the American Red Cross, the St. Louis unit, now established near Rouen. At the Cathedral parish house it was said yesterday that he would probably be in St. Louis before Christmas. His mother and sister are living at the deanery, 64 Vandeventer place. The Post-Dispatch yesterday made erroneous mention of Mrs. Davis as the dean's wife. Dean Davis is a widower.

The Rev. George F. Taylor, former rector of Grace Church and Holy Cross Mission, in North St. Louis, has been named as chaplain of the hospital unit, and is believed to be now on the ocean on his way to France. He resigned his position at Grace Church last summer, after disagreements with Bishop Coadjutor Johnson. The appointment of the Rev. Carl Reed Taylor of Kansas City as rector of Grace Church was announced yesterday.

BILL BENEFITS DOG OWNERS

Provides for Release of Impounded Aanimals on Payment of Fee.

Bills providing for the payment of fees for the release of unmuzzled and unlicensed dogs which have been imponded, were introduced by Alderman Bergt in the Board of Aldermen yesterday.

One bill authorizes the release of an unmuzzled dog on payment of $1, if the owners satisfies the City Marshal that the animal was at large without his knowledge. The other provides for the release of an unlicensed dog on payment of 25 cents and the making of an affidavit by the owner that the license tag has been lost or misplaced.

STUDENTS JOIN SIGNAL CORPS

Ten From Washington University Class Accepted by Government.

Ten students of the St. Louis University Training School of Land and Wireless Telegraphy have qualified and enlisted in the Government signal service since Sept. 10, when classes began. Capt. A. G. Thompson, who was in command of a signal corps in the Spanish-American War, is in charge of the school.

He said yesterday that young men who take the course of instruction will be able to enter the army or navy in a field that offers a good chance of promotion and at the some time escape draft in the national army.

Chicago Congressman Seriously Ill.

CHICAGO, Oct. 20.—Congressman Charles Martin is seriously ill at a hospital, suffering from a complication of kidney and stomach ailments. Yesterday he became unconscious. Congressman Martin was elected from a Chicago district on the Democratic ticket.

Boston to Have Army Depot.

WASHINGTON, Oct. 20.—Secretary Baker, after a conference today with a Boston delegation headed by Mayor Curley, decided to name Boston as one of the five ports where army depots are to be established.



May, Stern & Co.



The task of furnishing the home in a comfortable and attractive style is greatly simplified by a visit to this store. Our nine large floors present a veritable exposition of all that is newest and best in Home Furnishings—all displayed in a manner to make selection easy—and all marked in plain figures so that you can almost wait on yourself.

Chippendale Red Cedar Chests

Like Cut—Trimmed With Broad Copper Bands—



Extra Large—45-in. Long, 21-in. Wide—

A CEDAR CHEST has become almost a necessity in every well-furnished home. This one is particularly pleasing—made of fine quality genuine red cedar—in Chinese Chippendale effect and trimmed with broad copper bands—it is extra large, measuring 45 inches long and 21 inches wide—has dust-proof top, strong casters and heavy handle grips—and affords ample space for the storing of all your woolens, furs, bedding, etc.—an actual $20.00 value for only $15.75.

$15.75

$1.00 Cash—$1.00 a Month

A Roomful of Good Furniture

A Living Room by DAY—A Bedroom by NIGHT.

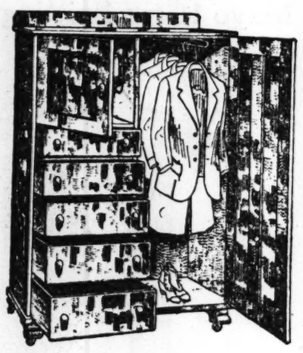
$3.00 CASH *$1.00 A WEEK*

IF you need an extra bedroom in your home, you will find this Divan-Bed outfit a wonderful convenience. The set consists of Divan-Bed Davenport, Arm Chair, Arm Rocker and Library Table, constructed of solid oak in fumed finished and upholstered in imitation Spanish leather. The Davenport can be instantly converted into a full-size bed and is constructed on a new principle, so you do not sleep on the upholstering, but on a set of comfortable all-metal springs with which it is equipped. The Library Table has magazine rack on each side. The outfit is a very unusual value at our price of.....

$52.50

Men's Chifforobe

$1.00 Cash—$1.00 Monthly



THIS Bachelor Chiffonier is one of our most popular designs—it is exactly like cut—gives you two pieces of furniture in one—the chiffonier has five drawers and hat box—the wardrobe is large and equipped with coat hangers — thoroughly well made—golden oak finish—a real bargain at our price of..... $13.75

"William and Mary" Dining-Room Set

$34.50



$2.50 Cash—$2.50 a Month

THIS elegant Dining-Room Set is an exact reproduction of one of the finest William and Mary period designs—five beautiful pieces—all solid oak in rich fumed finish—a set that is worthy to grace the finest dining room—cannot be equaled anywhere in St. Louis under $45.00—one of the most unusual values we ever offered at this price of $34.50.

THE Table is particularly graceful in design, as you will see in the illustration—the four chairs are in high back design with genuine Spanish leather seats—all of finest possible construction—the acme of elegance and good taste—entire outfit for only $34.50—on terms of $2.50 cash and $2.50 a month.

Columbia Grafonola



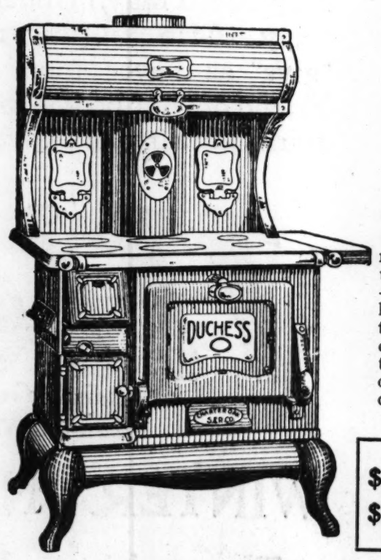
THIS is a Columbia Grafonola of the highest class and is especially recommended for its beauty of appearance and magnificent tone quality—stands 41⅞ inches high—the record cabinet will hold 75 records—our price on easy credit terms is only..... $78.75

$1.25 a Week

"Duchess" Steel Range

Made by

Charter Oak Stove and Range Co.



YOU can search all St. Louis without finding a steel range to equal this at the price we name—it is thoroughly high class in every detail of construction—built of polished blue steel—with high warming closet, drop tea shelves, large oven, and is set up from the floor on sanitary base—a steel range you can rely upon—one that we can sincerely recommend—listed to sell at $45.00 and worth every cent of it—our special price for this season is only $39.75, on the easy terms named below.

$3.00 Cash—
$2.50 a Month

$39.75

Our New "Victor" Overdraft Heater

A New Idea in Heating Stove Construction



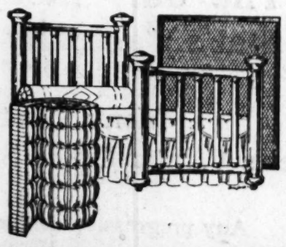
WE consider this the most wonderful heater that has ever been produced—it is entirely new in principle—and so scientifically perfect that it burns hard or soft coal, coke, wood or slack, and gets more heat out of every ounce of fuel than any other heater made. Can be made to burn fast or slow as desired—and the fire can be kept going 24 to 36 hours without touching the stove or adding fuel. It is the only soft coal stove that radiates the heat out and down so that every part of the floor as well as the room receives direct heat waves. It will pay you to call and investigate the many unique features of this heater which we offer special at only—

$1.00 Cash
$1.00 Month

$16.75

Gold-Finish Bed

With Spring and Mattress



THIS bed is in beautiful Vernis Martin gold finish—has 2¼-in posts, 1 1-16-in. fillers and 1⅛-in. caps—comes complete with good mattress and all-iron spring with woven wire top—all for only..... $19.75

$1.50 Cash—$1.50 a Month

MAY, STERN & CO

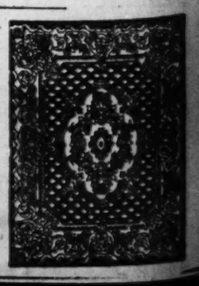
CASH OR CREDIT — Twelfth & Olive Sts. — THE BIG STORE

Special Offer!

Good Brussels Rugs

$1.00 Cash—$1.00 a Month

YOU can come to May-Stern's this week and select a handsome Brussels Rug at a great saving—these rugs are good quality—full 9x12-ft. size lots of pleasing patterns—real $20.00 value for only. $16.50



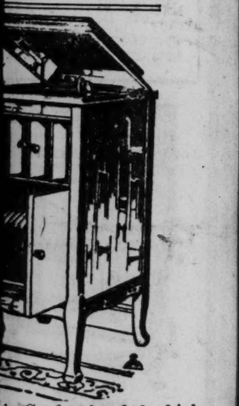


Furniture
NIGHT.
$1.00 A WEEK



$52.50

olumbia
rafonola



ia Grafonola of the high-
specially recommended for its
and magnificent tone quality
high—
ill hold
on easy
$78.75
5 a Week





Buy a Home and Save Rent
5000 Home Offers
IN TODAY'S REAL ESTATE AND WANT DIRECTORY

ST. LOUIS POST-DISPATCH

Circulation Last Sunday, 361,709

General News

PART TWO. ST. LOUIS, SUNDAY MORNING, OCTOBER 21, 1917. PAGES 1—16B.

JESTS AND JINGLES

By W. H. JAMES.

ARABELLA BLABS.



MRS. ARABELLA SIMPKINS BROWN has told us all about it,
For she's the brightest girl in town and there's no room to doubt it.
It seems that Rasputin, the monk, the former Czar's adviser,
And subject of much written bunk that makes no man the wiser,
Was not bumped off at dead of night as weird recitals tell it,
And did not lose his little kite through knife or leaden pellet.
This Rasputin, she makes it clear, was rather loud and gabby,
And had a store of gossip queer, with which he was too blabby,
And when the wine was flowing free as Russian wine is apt to,
He went upon a verbal spree and told the things he'd rapped to.
He showed the Grand Dukes up for true with all their faults and failings
Until he had them feeling blue and hanging on the palings.
The language that he used, of course, was idiomatic Russian,
The kind that makes the thorax hoarse and rougher than the Prussian.
With p's and q's and x's mixed like letters on a hummer
A tongue that when you want it fixed you have to call a plumber.
Those Grand Dukes then as mad as Kurds, they vowed that he would rue it,
And they would make him eat his words, and set about to do it.
And so to make the tale complete, it's clear beyond a question,
Those Russian words they made him eat—He died of indigestion.

YOUR CHANCE.

BE a helper in the fight
Upholding still the truth and right.
You can lend a ready hand

Although behind no gun you stand

Let your money stand the brunt
In the battle at the front,
Bearing aid at Freedom's call
Even while the valiant fall,
Rendering service where you may
To the boys for whom you pray.
You can also do your bit;

Be you not content to sit,
Only hoping for the best,
Now's the time to meet the test—
Do it now!

A BIT OF VAUDEVILLE.

HELLO, Binks."
"Howdy, Jinks. We'd better use our voices now."
"What's the idea?"
"Well, when this soft coal winter gets started we won't have any voices."
"Smoke up."
"The Kaiser when calling in Turkey."
"Was outwardly sassy and perky."
"True he knew very well.'
"Though refusing to tell."
"That his Kultur machine had gone jerky."
"The miners that mine yours and mine."
"Think calling a strike is just fine."
"How long they'll stay out."
"Is a matter of doubt."
"If Garfield can't whip 'em in line."
"A Liberty Bond is a pledge."
"That our patriotism's on edge."
"And a Kaiser named Bill."
"All dressed up to kill."
"Will be hit on the bean with a sledge."
"Though nothing offensive we mean."
"As we hope will in Boston be seen."
"When we speak of a dome."
"Where there's nobody home."
"In terms of the praiseworthy bean."
"When the war is all over, they say."
"The prices will drop every day."
'And in that happy time."
"Perhaps for our dime."
"We get more tobacco—less hay."

OUR ANSWER.

DER Kaiser says the world must do
Just the way he tells it to.
"Verboten" this, "verboten" that,
And every man must tip his hat
When Hohenzollern marches by
With mustache pointed to the sky.
The center of this mundane sphere
Is where he sits and sips his beer,
And every other place on earth
To him is "Nichts," and "nothing worth."
All the little girls and boys
Must be content with German toys,
And anyone who likes them not
Is fit for Prussian bomb and shot.
He looks to men of German birth
Wherever scattered on the earth
To play the traitor and the spy
At winking of his royal eye.
Der Kaiser thinks the world must do
Just the way he tells it to;
But—instead of answering "Very well,"
The brave old world says "Go to hell."

GERMANY DISGUSTED.

ELIHU ROOT said at a dinner in New York:

"Germany, while I was abroad, tried very hard for a separate peace. She soon gave up, however, disgustedly declaring that the allies were more inclined for separate pieces.'

PREHISTORIC PESSIMIST.

FRANK SCOTT, of Cleveland, of the War Industries board, said of pessimism, in a discussion of the last British victory in Flanders:

"Pessimism is as old as the eternal hills. You say that this victory was very costly. I reply that your pessimistic words remind me of the Babylonian farmer.

A farmer on the outskirts of Babylon was a confirmed pessimist. His nephew from the city visited him one August day.

" 'Uncle,' said the nephew, pointing to the rich, heavy and golden fields of grain that spread as far as the eye could reach, 'uncle, you are fortunate this year. You can't grumble about your crops this season, eh?'

" 'No,' whined the prehistoric pessimist, 'but a crop like this is terrible wearin' on the sile. "

"Dear Old School Days"

Sketched by Westerman From Life for the Sunday Post-Dispatch.



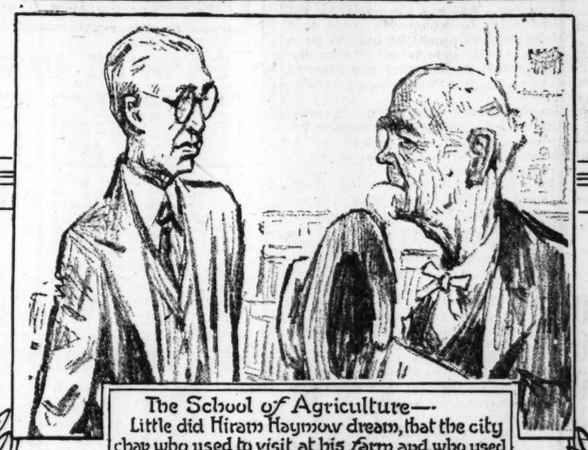
Teacher—As the caricaturists draw her and a sketch of her from life.



Her first day—She had been there just fifteen minutes. To Teacher—"Well, I Guess I'll go now!"



A Boarding-school Miss.



The School of Agriculture—
Little did Hiram Haymow dream, that the city chap who used to visit at his farm and who used to think you got milk from the cow by using her tail like a pump-handle would some day be the greatest expert in his state and teach Hiram how to make his dairy profitable.



A High School "Freshie."



Two Boys—
One:-"Gee! but this is tough!"
The Other One:-"Gee! I wish I had a chance!"



The Veteran.
Second grade boy!—What! Are you only in the kindergarten?

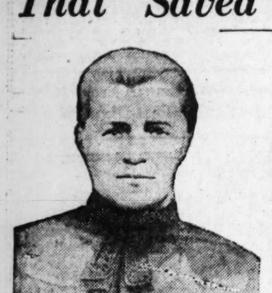
THE POST-DISPATCH MOVIE: Sammy, the Sailor, Uses Liquid Camouflage to Win the Admiral's Daughter

Plot by W. H. James.
Pictures by Carlisle Martin.



Daughter Found Remedy That Saved Her Mother

Suffered Terribly But Did Not Want to Submit to An Operation.



MRS. MARY K. PEROUTKA

Mrs. Mary K. Peroutka, R. F. D. No. 1, Box 41, Milladore, Wis., is a firm believer in Fruitola and Traxo. She writes: "I wish I could tell everybody how much Fruitola and Traxo has done for our family. Both my husband and I were cured of gall stones, and in such a short time and at such little cost, and Fruitola is so easy to take. Four years I suffered those terrible spells and at last the doctor said I had gall stones and advised an operation. I said if the doctors were in the house when I had one of those spells I might let them operate, but not otherwise. My daughter wrote to a lady who had been cured of gall stones without an operation and who recommended Fruitola. I took only one bottle of Fruitola and have not been bothered since. My husband had stomach trouble and he used Fruitola, too, with most satisfactory results."

Fruitola and Traxo are compounded from the original Edsall formulas at the Pinus laboratories in Monticello, Ill., and can be purchased in drug stores; a doctor's prescription is not necessary. Fruitola is a pure fruit oil that acts as an intestinal lubricant. One dose is usually sufficient to indicate its efficacy. Traxo is a tonic-alterative that is most effective to rebuild and restore the weakened, run-down system.

A booklet of special interest to those who suffer with stomach trouble can be obtained by writing to the Pinus Laboratories, Monticello, Illinois.

C.E. Williams

MAIL ORDERS, POSTAGE, 5c — Sixth and Franklin — "Our location saves you money." — $2.00 Supports.. Arch $1.25

DOUBLE EAGLE STAMPS ALL DAY MONDAY



Ask for Them

FREE SCISSORS With Every Pair of Little Girls' Shoes. MONDAY ONLY

Ladies' "Novelty" Boots



NEW 10-INCH MODELS

All Brown Kid, leather Louis heels, vanity plates..... $7.00

Brown or Gray Kid, fabric tops and vanity plates..... $5.50

LATEST 9-INCH MODELS

All Gray Kid, leather Louis heels, vanity plates..... $6.00

Brown or Gray Kid, fabric tops to match, hand-turned soles covered or leather heels, with vanity plates..... $5.50

"Ladies' Seamless Lace" — Cut entirely from one piece of leather. "No Seams" to bind the feet; glove kid, hand-turned soles. Catspaw rubber heels; stylish and comfortable; all sizes, $3.50



"Doctor Woodbury's" LADIES' COMFORT SHOES — Patent tip, vici kid or cloth top, hand-turned soles. "Cushion Insoles" "Catspaw Rubber Heels." Regular $3.50 values. Sizes 3 to 8, special, $3.00



"Ladies' Comfort Shoes" — Tip or Plain Toe. Black kid, turn sole, rubber heel, with tip. Plain toe with leather heel and heavy sole; only. Special, Monday— $2.25



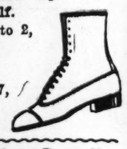
"Ladies' Warm Shoes" — Tip or Plain Toe. Keep your feet warm with a pair of these fine Shoes. Leather vamps, soles and heels, with felt tops, fleece lined. Special Price, $2.50



"Children's Dress Shoes" — Kid or Cloth Tops. Child's, 8½ to 11..... $2.25. Misses', 11½ to 2.. $2.50. Big Girls', 2½ to 7, $3.00



Children's English Lace — Patent leather white top. All dull calf. Misses', 11½ to 2, $2.50. Big Girls', 2½ to 7, $3.00



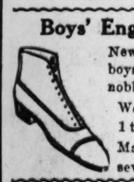
Weak Ankle Shoes FOR CHILDREN — Patent tip, vici kid, hand-turned soles, lace only. An absolute necessity to children learning to walk. No heel, 2 to 5, $1.75. Wedge heel, 5 to 8, $2.00



"Child's First Steps" BLACK OR WHITE TOP — Patent Leather or All Kid. No heel, 1 to 5, $1.00. Wedge heel, 8 to 8, $1.39



Boys' English Lace — New Fall styles for boys. Black calf, on nobby English last. Welts, 1 to 5½.... $3.25. Machine sewed..... $2.50



"Boys' Dress Shoes" — "Everwear Chrome" leather soles; the best leather put into shoes; regular $3.50 values; on special sale— Sizes 1 to 5½ $3.00. Sizes 9 to 13½.. $2.50



For Men — **"Elk Sole Shoes"** — For Boys

EXTRA SPECIAL! Little gents' black waterproof sole Scout Shoes, 9 to 13½, only..... $1.25



Men's Black $2.50 Tan $3.00 — Boys', 1 to 6..... $2.00. Little Men's 9 to 13½..... $1.75

"English Walkers" FOR MEN — Tan or black calf, welt soles.. $4.00. Black Calf, welt soles ... $3.50. Black Calf, machine sewed .. $3



"Men's Dress Shoes" — New Round Toe Last. Here is a special value in Men's Lace Shoes. Easily worth $3.00. Cannot be duplicated at our special price, $2.50



TOUCHING STORY WINS EXEMPTION FOR MARRIED MAN

Claude G. Ellis Explains How Bride of April 8 Has No Relatives Except Invalid Sister.

DISTRICT BOARD UPHELD

President Denies Appeal of Auto Delivery Operator—Government Wins in 20 Appeals.

Claude C. Ellis of 2854 Eads avenue yesterday was allowed exemption by the District Appeals Board, although he was married on April 14 after he told a touching story in his appeal.

Ellis filed an affidavit in which he said his wife's father had disappeared when she was 10 years old and that her mother died when she was 13 years old, leaving her with an invalid younger sister to support. The affidavit says that she supported herself and sister until she, too, became ill and was forced to quit work. Ellis says that he then married her to take care of her. He said that she is soon to become a mother. She has not a relative, Ellis said, to whom she could look for support should he have to go to war. Ellis' case is one of very few in which a man who was married after April 6 was allowed exemption.

The board received a telegram from President Wilson yesterday, informing them that he had upheld the board in denying exemption to Sylvester Goldstein of 4245 Easton avenue on industrial grounds. Goldstein established an auto delivery business last February and asked exemption on that ground.

William C. Binder of 3523 Louisiana avenue, whose exemption, allowed by a local board, had been revoked on Oct. 9 by the district board because he was married on April 14, yesterday was allowed exemption by the district board on the ground that he is an alien.

The district board yesterday allowed three claims, denied three and revoked exemptions allowed 20 men, on Government appeals.

The following claims were allowed:

John Suess, 3517 Easton; dependents.

Oscar Cloninger, Fredericktown, Mo.; dependents.

The following claims were denied:

Clifton R. Box, 2002 Lafayette; married April 21.

David Louis Garber, 2734 Dayton; married May 9.

Vincent Spicuzza, 1214 North Sixteenth; dependents.

The local boards were reversed in allowing exemption to the following men:

B. S. Phillips, 5310A South Compton; married April 18.

Casper A. Pelot, 729 Fillmore; married May 9.

Ben Moore, 2636 Randolph; married July 7.

Harry Rusan, 724A North Twenty-third; dependents.

R. L. Evans, 3893 Washington; married Aug. 11.

J. H. Godbey, 340 North Spring, dependents.

Thomas Clark, 2626 Lawton; married July 30.

Harry M. Evans, 3527 Lindell; dependents.

Nathan Jackson, 1441 Francis; dependents.

Herbert O. Scates, 3689 Laclede; married May 17.

Ira Bradshaw, 2210 Washington; married April 9.

Everett S. Kirkpatrick, 1400 Temple; dependents.

Oscar Lilienkamp, 7528 South Broadway; dependents.

Thomas M. Creedon, 8317 Pennsylvania; dependents.

Claude Haill, 4611 Tyrolean; dependents.

Thomas H. Henry, 5631 Spalding; married June 24.

George A. Hipolite, 3625 Botanical; dependents.

Richard J. Ganahl, 3732A Meramec; married April 14.

John Pott, 4029 Nebraska; married June 6.

Kenrick I. Gannon, Picher, Ok.; married April 30.

THIRTY GRANDCHILDREN ATTEND MRS. MARY HANVEY'S FUNERAL

Ten Children Present and She Is Survived Also by Eleven Great-Grandchildren.

At the funeral this afternoon of Mrs. Mary Hanvey, who died Thursday at her home in Collinsville, 30 grandchildren will march in a group as honorary pallbearers.

Mrs. Hanvey was ill less than a week. The funeral will be at 2 o'clock from the residence, 617 West Clay street, to the Methodist Episcopal Church.

Mrs. Hanvey was a native of England and was 72 years old. There were 10 children, and in addition to the 30 grandchildren mentioned there are 11 great-grandchildren.

ORGAN RECITAL AT W. U. TODAY

The season's series of eight monthly Sunday afternoon organ recitals will be started today in Graham Memorial Chapel, Washington University, from 3 to 4 o'clock, Charles Galloway being the organist. The public is invited.

The initial program is constructed from the works of some of the world's greatest music masters, as follows: "Marche Aux Flambeaux," Alex Guilmant; "Fugue" in C major,

The Post-Dispatch is the only evening newspaper in St. Louis that receives or publishes news gathered by the Associated Press.

Special Goose Dinner, Monday, 35c—Fourth Floor

Women's Kid Gloves, slightly menders; double clasps; $1.50 and $2 pair; special, pair... 85c

Boys' and Girls' Leather Mittens All lined and snap buttons; worth 79c; special..... 29c

BUY A **LIBERTY BOND** Do you realize that Liberty Bonds are in effect, just interest-bearing currency? They are as safe, or safer than bank notes.

Schaper STORES CO

Lowest Prices Our Chief Attraction.

6th and Washington

Women's Silk & Lisle Hose Slight seconds; all colors; up to 50c pair; your choice, pair..... 10c

Women's Best Quality Medium weight, rib top fleeced Hose..... 23c

$1.25 Corduroy TROUSERS Sizes 8 to 16 years; Monday special (Third Floor), at..... 79c

$3 School Suits Norfolk style, patch pockets, sizes up to 17, Monday only (Third Floor)... $1.98

36-In. Silk Poplins 77c Extra heavy weight faille luster; comes in good line of colors; also black; per yard.....

Costume Velvets Fast pile, pure dye, new shades for suits and dresses; per yard..... 98c

Broadcloths 54 inch; just the fabric for children's coats and suits—comes in navy, black and gray; per yard..... 98c

Lining Satins Messaline Satins for linings and millinery purposes; per yard..... 58c

25c Tassels Silk Tassels, in all colors, values up to 25c, to close them out Monday at the unusual price; each..... 10c

Colored Sateens 36 inch; fast colors; extra heavy; comes in all shades; while limited amount lasts; per yard.... 22c

Linen Cases Butcher linen; extra heavy, full bleached Pillowcases; each..... 17½c

Sheets Ready-made Sheets; hemmed, ready for use, of extra quality sheeting; Monday, each..... 69c

Crochet Thread O. N. T. Crochet Thread; mercerized; special... 6½c

SAMPLE UNDERWEAR

Men's Ribbed Fleece Lined Union Suits; values the like of which one seldom sees at the price; each Suit..... 79c

Men's Wool Union Suits; these are samples of Wright's and Chalmers' all-wool Suits, worth up to $5. A few left at $3.98 and..... $2.98

Men's Extra Heavy Fleece-Lined Shirts and Drawers; a special bargain; each garment..... 69c

Children's Sleeping Garments; sanitary ribbed fleece lined; with feet with side pockets.... 69c

$1.00 Women's Union Suits; fine ribbed fleece lined, high neck and long sleeves; just the thing for Winter..... 79c

Children's 50c Fleeced Union Suits; medium weight, fine ribbed, fleece lined; all sizes special..... 29c

CHILDREN'S SAMPLE BONNETS, 25c



Children's Corduroy Coats; all colors; large collar and cuffs, wide belt; also Velvet and Chinchilla Coats; lined throughout; sizes 2 to 6 (Second Floor)..... $2.98

Girls' Winter Coats; heavy cloth mixtures and astrakhan; wide belt and pockets; sizes 6 to 14 (2d Fl.).. $4.98

Children's Sweaters; woolen mixture; belt and pockets (Second Fl.) 55c

COAT SALE



Women's and Misses' Coats

Values up to $17.50 COATS--COATS--COATS $11.85

Think of it—the very Coat that you had expected to pay dollars and dollars more for. The styles are the styles of the new season. Some plain, some semi-fancy, some trimmed with fur and fur-fabrics. Large collars, smart belts and jaunty cuff and pockets. Trimmed bottom, cuff, collar and pockets. Why, $11.85 never bought a greater coat value. The materials, include kersey, zibeline, velour, cheviots and black materials; colors green, brown, navy, black and mixtures. All sizes (Second Floor).....

Wall Paper Sale FOR MONDAY

Save Half on Wall Paper by buying it here tomorrow. Do not buy papers elsewhere until you see ours.

The following are a few of the many items:

Papers for bedrooms, kitchens and hall; values of 5c and 6c, at..... 2c

Papers suitable for any room, 24 patterns to select from; values of 10c and 12c at... 4c

Papers for parlors, bedrooms, and fruit designs for dining rooms; values of 16c, at..... 7½c

Extra Special—Oatmeal Papers in all colors, and the printed on sunproof stock, with beautiful cut-out borders; values of 20c; for Monday only, at..... 9c

Above Items Sold With Borders Only From 3c to 10c Yard.

We Furnish Paperhangers if Desired.

DINNER SET, DECORATED, 50 PIECES, $5.98



Washboards; zinc rubbing surface, 29c

$1.50 Iron Frame Clothes Wringer 79c

Wash Boilers; large No. 8 size, with corrugated bottom and lid..... 79c

Coal Hod and Fire Shovel; reinforced bottom; strong handle; 2-piece set..... 33c

Furnace Scoop, 59c

$1.50 Food Chopper; family size; has 4 extra knives; cuts anything.... 98c



Art Glass Domes; beautiful leaded design, like picture; can be used for gas or electric..... $5.98

Gas Fixture; 1-light, brass or oxidized..... 49c

Clean Easy Laundry Soap; 5 bars (at 10 o'clock) 19c

Hand-painted China Vases; various styles..... 19c

Baby Feeding Plates, with nursery pictures..... 35c

Hand-painted or Mayonnaise Sets... 39c



Dinner Set; 42 pieces, beautiful gold decoration, $3.98

$1.25 Serving Trays; mahogany finish, fancy cretone lined..... 59c

9 to 11 O'Clock 85c Inverted Gas Light; complete with brass burner, mantle and globe..... 39c

Clearing of Trunks, Bags and Suit Cases



$8 Canvas Trunks Reinforced with brass corners and cowhide leather straps; special, $5.45

$3.00 Fiber Bags; with leather handle and corners..... $1.89

$8.00 Cowhide Leather Suit Cases, with leather corners and handle, shirt fold in lid; special..... $5.95

75c Matting Cases, with heavy handle..... 49c

50c Juvenile Matting Cases, cut to..... 40c

Matting Bags with keratol corners, up from..... 59c

(Fourth Floor.)

50c Rug Border In light and dark oak and hardwood effect; yard..... 23c

75c Stair Carpet Neat patterns; extra special for Monday only, yard.. 49c

90c BURLAP BACK LINOLEUM, 39c

MADE OF CORK AND LINSEED OIL

Including the two-yard-wide felt back. There are about 150 patterns to choose from at this price. Floral, mosaic and large and small block, tile and hardwood effects. Everyone contemplating recovering their floors in the near future should buy here tomorrow. Bring room measurements.

$4 Felt-Top Mattress Covered with floral art ticking, biscuit tufted; Monday. $2.98



Fine $4 Curtains



$1.33

This lot includes pretty Lace Edged Marquisette also Cable and Scotch Net and Nottingham, up to 12 pairs alike; choice Monday, $1.33.



Rope Portieres. 98c

50c Window Shades; genuine oil opaque cloth; mounted on guaranteed spring rollers; special price for Monday, 29c

SHADES



48 in. wide Duplex Shades. 79c

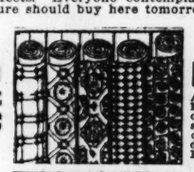
Rope Portieres; up to $4.00 values; heavy chenille cord with pretty drape effect; special Monday $1.29

$3 Tapestry Band and Cord Portieres, with velvet chenille cord drape; only while 53 last..... $1.69

$1.50 Inlaid Linoleum

Pattern clear through to back; as many yards as wanted; Monday only, extra special..... 79c

Up to $20.00 **Axminster Rugs** Alexander Smith & Son's and other well-known makes, in sizes up to 9x12, but for a slight mismatching or a small flaw they could not be bought for double what we ask for them tomorrow..... $14.95



50c Felt-Back Linoleum

About 15,000 yards of Felt Back Linoleum, including block, tile, floral and mosaic patterns; choice Monday only (Third Floor)..... 25c

$6.00 Matting Rugs About 200 Matting Rugs will be put on sale in 200 different patterns, in all the latest styles; Monday only (Third Floor)..... $2.98

$30.00 Seamless **Axminster Rugs** In a large selection of patterns; while 50 Rugs last, in Oriental, floral; guaranteed fast colors; for Monday only..... $21.95

$12 Dining Table $7.98



Highly polished golden oak finish, Colonial design. Extra-special for Monday only while 42 last, $7.98

$18.75 Chifforobe New Colonial design, wardrobe and chifforobe combined, oak finish; furnished with extension bar and combination coat and trouser hangers, large hat compartment; five drawers, at..... $12.95



$1 Dining Chair Full size, golden oak finish, turned, well braced; extra special for Monday, 79c

BASEMENT—$1.00 COMFORT-SIZE COTTON BATTS, 58c—BASEMENT

2½-Pound Pillows Full 2½-lb. Feather Pillows; good quality striped ticking; 79c val.; special (Basement). 39c



Men's $1.25 Union Suits Men's rib fleece Union Suits; high neck, ankle length, closed crotch; splendid value; sizes to 44 (Basement), 79c

Women's and Misses' Coats The most wonderful assortment of Women's and Misses' new and up-to-date Coats that can be found; sibellines, cheviots, velvet, velour, wool velour; colors green, brown, gold, black and Burgundy; prices up from $4.98

Unbleached Muslin Full 36 inches wide—very heavy quality—fine for sheets, cases, etc.—while 1000 yards last; per yard (Basement)..... 10c

72x84 Cotton Batts Pure white Cotton—opens up one continuous piece 72x84 one batt fills a comfort —only (Basement)..... 58c

$1 Bleached Sheets Full Double Bed Bleached Sheets; 72x90—no starch (Basement)..... 69c

Ladies' Flannelette Gowns; made of good heavy material, gathered at yoke; also good length. Very special, (Basement).... 69c

19c Flannelette Pink and blue and white striped and checked flannelette—fine for gowns and pajamas—yd., (Basement).... 14c

12½c Bleached Muslin Good heavy grade Bleached Muslin—in remnants, while 200 yards last, per yard (Basement)..... 5c

$2.50 Bedspreads Full size White Bedspreads—extra heavy weight; slight seconds; only (Basement)..... $1.00

$2.50 Double Blankets; gray, tan and white Double Blankets; full size, suitable for sheet blankets, etc. (Basement) $1.49

19c Dark Flannelette, dark plaids, stripes and checks — good and heavy — Monday only; per yard (Basement).. 10c

A Sale of Fall Hats In Various Colors — An unusual assortment in popular turbans, roll brim and straight sailors, in fact, all the popular wanted shapes. Priced up from (Basement) 98c

FALL BOOTS Lace and button; in patent, vici and dull leather, some with cravenette tops; approved styles for Fall; special (Basement), $1.49



Girls' and Boys' School Wear; patent and dull leather, button and Blucher style leather and cloth top; sizes to 13½; while they last, 99c

RED CROSS HEADS TO EXPLAIN WORK DONE IN EURO

District Workers From Southwestern States to Attend Conference Here Tomorrow Night.

H. P. DAVISON TO SPEAK

Morgan Partner Gave Up Banking Business to Superintend Relief.

What the American Red Cross has done since the United States entered the war will be told tomorrow night by Henry P. Davison, chairman of the Red Cross War Council, and Harvey D. Gibson, general manager of the Red Cross, at a rally of Red Cross workers of St. Louis and the Southwestern district, at the Odeon.

These men, and Ivy L. Lee, associate of the Rev. James W. Lee of St. Louis, and the Rev. Robert Davis of Elmwood, N. J., who has just returned from a three months' tour in France as an observer for the Red Cross, will arrive in St. Louis at 1:50 o'clock this afternoon for a series of addresses at churches, clubs and other public places tonight and tomorrow.

The rally tomorrow night will be open to the public. An attendance of 500 Red Cross workers from the Southwestern Division, which comprises Missouri, Arkansas, Kansas, Oklahoma, Texas and the western part of both Kentucky and Tennessee, is expected.

Nurses to Be on Stage.

There will be on the stage 250 Red Cross nurses, nurses' aids and surgical dressing instructors in uniform. Besides these and the speakers there will be Col. Murray, commandant Jefferson Barracks, representing the United States army; Capt. Brooks, representing the United States navy; Commander Fechet, stationed at the Scott Field aviation school, representing the French army, and Capt. Charles Dolbey, representing the British army.

A special object of the meeting is to give the active heads of the Red Cross an opportunity to account to the people for the expenditure of the funds raised for the Red Cross. About $30,000,000 of the $120,000,000 subscribed last summer has been spent abroad for relief work. St. Louis contributed $2,000,000 to the fund.

The meeting will be under the auspices of the St. Louis chapter of the Red Cross, of which Mrs. Robert V. Hammar is chairman. The directors also will inspect the work of the St. Louis chapter at Base Hospital, the Kinloch Building and Washington University.

Quit Bank for Red Cross.

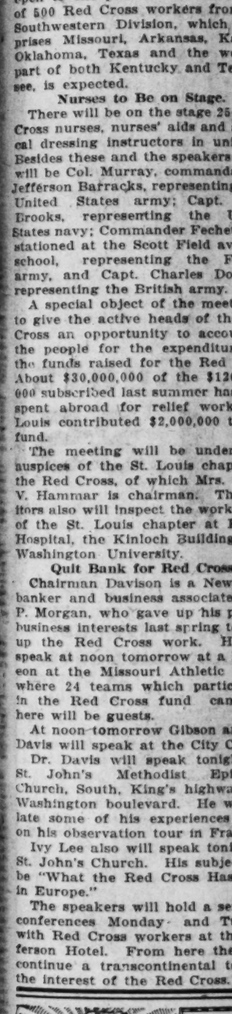
Chairman Davison is a New York banker and business associate of J. P. Morgan, who gave up his position as business interests last spring to take up the Red Cross work. He will speak at noon tomorrow at a luncheon at the Missouri Athletic Club, where 24 teams which participated in the Red Cross fund campaign here will be guests.

At noon tomorrow Gibson and Davis will speak at the City Club.

Dr. Davis will speak tonight at St. John's Methodist Episcopal Church, South, King's highway and Washington boulevard. He will relate some of his experiences and on his observation tour in France.

Ivy Lee also will speak tonight at St. John's Church. His subject will be "What the Red Cross Has Done in Europe."

The speakers will hold a series of conferences Monday and Tuesday with Red Cross workers at the Jefferson Hotel. From here they will continue a transcontinental tour in the interest of the Red Cross.



Indestructible

Can be handled like a piece of Cloth. Makes a Beautiful, Brilliant, White Light. Unequaled at any price. Saves ½ gas.

Ask for Usalyte Refuse Substitutes

For sale at all dealers or sent postpaid anywhere at above price. J. I. Robin, Mfr., 136th & Park Av., New York City.

DENTIST

DENTISTRY OF QUALITY $5.00 Plates and Bridge Work Satisfaction Guaranteed DR. E. R. VAN BOOVEN DR. H. E. DOWELL 614 Olive St.

Over Child's Restaurant

614 OLIVE ST.

RED CROSS HEADS TO EXPLAIN WORK DONE IN EUROPE

District Workers From Seven States to Attend Conference Here Tomorrow Night.

H. P. DAVISON TO SPEAK

Morgan Partner Gave Up Banking Business to Superintend Relief.

What the American Red Cross has done since the United States entered the war will be told tomorrow night by Henry P. Davison, chairman of the Red Cross War Council, and by Harvey D. Gibson, general manager of the Red Cross, at a rally of Red Cross workers of St. Louis and the Southwestern district, at the Odeon.

These men, and Ivy L. Lee, son of the Rev. James W. Lee of St. Louis, and the Rev. Robert Davis of Englewood, N. J., who has just returned from a three months' tour in France as an observer for the Red Cross, will arrive in St. Louis at 1:50 this afternoon for a series of addresses at churches, clubs and other public places tonight and tomorrow.

The rally tomorrow night will be open to the public. An attendance of 500 Red Cross workers from the Southwestern Division, which comprises Missouri, Arkansas, Kansas, Oklahoma, Texas and the western part of both Kentucky and Tennessee, is expected.

Nurses to Be on Stage.

There will be on the stage 250 Red Cross nurses, nurses' aids and surgical dressing instructors in uniform. Besides these and the speakers there will be Col. Murray, commandant at Jefferson Barracks, representing the United States army; Capt. E. A. Brooks, representing the United States navy; Commander Fechet, now stationed at the Scott Field aviation school, representing the French army, and Capt. Charles Dolphin, representing the British army.

A special object of the meeting is to give the active heads of the Red Cross an opportunity to account to the people for the expenditure of the funds raised for the Red Cross. About $30,000,000 of the $120,000,000 subscribed last summer has been spent abroad for relief work. St. Louis contributed $2,000,000 to this fund.

The meeting will be under the auspices of the St. Louis chapter of the Red Cross, of which Mrs. Frank V. Hammar is chairman. The visitors also will inspect the workrooms of the St. Louis chapter at Barnes Hospital, the Kinloch Building and Washington University.

Quit Bank for Red Cross.

Chairman Davison is a New York banker and business associate of J. P. Morgan, who gave up his private business interests last spring to take up the Red Cross work. He will speak at noon tomorrow at a luncheon at the Missouri Athletic Club, where 24 teams which participated in the Red Cross fund campaign here will be guests.

At noon tomorrow Gibson and Dr. Davis will speak at the City Club.

Dr. Davis will speak tonight at St. John's Methodist Episcopal Church, South, King's highway and Washington boulevard. He will relate some of his experiences while on his observation tour in France.

Ivy Lee also will speak tonight at St. John's Church. His subject will be "What the Red Cross Has Done in Europe."

The speakers will hold a series of conferences Monday and Tuesday with Red Cross workers at the Jefferson Hotel. From here they will continue a transcontinental tour in the interest of the Red Cross.

See This "Hope Box" and Its Contents

Fifty-three beautiful and useful articles for any woman. On exhibition on the Fourth Floor.

For the benefit of the Guardian Angel Settlement, 1029 Marion St.

Full particulars as to the disposition of this box and its contents can be had at Fancy Linen Counter, Fourth Floor.

For the Soldiers and Sailors

Our Military Department is completely ready to aid in selecting your gifts. Gifts going abroad, to be sure of delivery, should be mailed no later than Nov. 15th.

Competent salespeople to give you every help. (Third Floor.)

We Sell Butterick Patterns

Nugents

Central 3900 Olive 3900

Service Flags

Denote a mark of honor. Every home should fly one of these Flags showing that someone from your home is in the nation's service.

Size 24x36 in.....$1.25
Size 3x5 ft.....$2.25
(Second Floor.)

Hair Goods

Wavy Hair Switches, made on three separate stems; in all shades and gray.....$1.95
Wavy Hair Switches, of fine quality hair; in all shades and gray.....$4.25
Human Hair Nets; cap or fringe, dozen.....55c
Marcel Waving, Hair Dressing, Shampooing, Manicuring, Hair Bobbing, Facial and Scalp Treatments. (Fourth Floor.)



Over a Thousand Coats, Suits and Dresses Have Been Repriced Together With Special Purchases Are Offered in a Big Sale Monday

Women's and Misses' Coats

Made of wool velours, Burellas, cross cloth pompoms, broadcloth and mixtures, in black, green, brown and blue; sizes 36 to 44; regularly $19.50; Monday..... $16.75

Women's and Misses' Coats

Made of wool velours, broadcloths, pompoms and Burellas, in Burgundy, navy, black, brown, taupe and green; half lined, full lined and fur collars; sizes 36 to 44; Monday..... $25.00

Women's and Misses' Coats

Made of rich velours, fine broadcloths and novelty pompoms; in taupe, brown, green, navy and black; trimmed with fur collars; sizes 36 to 44; Monday..... $35.00

Women's and Misses' Dresses

Made of coverts, serges, wool poplins and combinations; in navy, tan and black; sizes 36 to 44; regularly $24.75; Monday..... $19.75

Women's and Misses' Suits

Made of wool poplin and serges, in blue, black, green, brown and Burgundy. Full or half lined; sizes 36 to 44; regularly $24.50; Monday..... $16.75

Women's and Misses' Suits

Made of broadcloth, wool velours, Oxford, wool poplin and Burellas, with velvet and fur trimmings. A complete range of favored colors and all sizes, Monday..... $22.75

Women's and Misses' Suits

Made of broadcloths, wool velours, Oxford, Burellas, twills and wool poplins; in blue, taupe, green, black, brown and plum; sizes 36 to 44; Monday..... $29.50

Women's and Misses' Dresses

Made of serges, satins, messalines, combinations of serge and silk, also wool jerseys; in Copenhagen, brown, gray, taupe and green; size 36 to 44; regularly $19.75, Monday..... $14.75

(Second Floor.)

Women's Heavy Weight Union Suits



Regular Sizes 34, 35 and 36..... $1.75
Extra Sizes 37, 38 and 39..... $2.25

Heavy weight cotton Union Suits, low neck, sleeveless; Dutch neck, elbow sleeve, and high neck with long sleeve; ankle length.

Medium Weight Cotton Union Suits

In different styles; low neck, sleeveless; Dutch neck, elbow sleeve, and high neck long sleeve; ankle length.

Sizes 34, 35 and 36.....$1.50
Sizes 34, 35 and 36.....$1.75

Women's Cotton Separate Garments in medium and heavy weights. The vests, high neck, long sleeve and Dutch neck with elbow sleeve; also low neck, sleeveless. The pants are ankle length.
Regular sizes...75c and 85c Extra sizes...85c and $1.00

Children's Cotton, Also Part Wool Union Suits and Separate Garments. All styles and sizes.
Union Suits range in price from 75c to $2.50
Separate Garments.....39c to $1.50
(Fourth Floor.)

Note the Tempting Prices on Dress Goods

Just for Monday

$2.00 Epingle Suiting; wool; correct dress weight; hard finish; in the wanted shades of navy, men's-wear, navigator or marine blue, African brown, Russian green, Burgundy, wisteria, plum, taupe, gray or black; **40 in. wide; Monday....** $1.59

French Serge; beautiful quality; wool; double warp; correct weight for the new serge dresses; fine close twill; shown in the new blues, browns, greens, plums, Burgundys, grays or black; **44 in. wide; Monday.....** $1.75

$2.00 Rhodesia Suiting; fine quality wool; extra weight; hard finish; smart semi-rough weave; for suits or skirts; in the new blues, browns, greens, plums, Burgundys, grays or black; **42 in. wide; Monday.....** $1.75

French Serge; wool; double warp; close twill; good dress weight; rich finish; in the wanted navy or men's-wear blue or black; **54 in. wide; Monday....** $2.50

$4.50 Chiffon Broadcloth; splendid grade; satin finish; twill back; light weight; for smart coats, suits or dresses; shown in shades of navy or men's-wear blue, African brown, Russian green or black; **54 in. wide; Monday** $3.98

$7.50 Black Seal Plush; beautiful quality silk plush; jet black; heavy pile; rich lustrous finish; much in demand for coats, muffs, throws or trimmings; **52 in. wide; Monday.....** $6.00

(Main Floor.)

Hearken Ye Patriots

Liberty Calls!

If you can't fight—your dollars can. Every spare dollar should

Buy Liberty Bonds

The nation looks to YOU to aid it in these stress times.

Bonds sold from $50.00 up.

You may purchase them on the payment plan—$1.00 down and $1.00 a week, and pays 4% interest.

Representatives of the 8th Dist. Missouri Federation of Women's Clubs will be in charge Monday of

Liberty Bond Booth—Main Floor.



Flannelette Gowns

Monday, $1.19

Flannelette Gowns of an excellent quality; double yokes back and front; with or without collars; white and pink and blue stripes; sizes 36 to 50 bust measure. (Fourth Floor.)

1100 RUGS IN A GREAT SALE TOMORROW

The result of an enormous purchase of more than 600 room-size Rugs and more than 500 small and hall-size Rugs from the renowned makers, S. SANFORD & SONS. If you have any immediate need or anticipate any future use for a rug, no matter what the size, we urgently advise you to attend this sale Monday. Our patrons will receive the best rug values this year. Extra salespeople and extra space for the display of this great purchase.

$7.50 S. Sanford & Son's Cashmere Wilton Rugs linen fringed ends; size 36x70 in.; beautiful selection of latest designs; Monday $6.35

$12.50 S. Sanford & Son's extra quality Axminster Rugs size 4.6x6.6; suitable for reception halls, small rooms; good selection of patterns; Monday..... $8.95

$12.50 S. Sanford & Son's high-grade Beauvais Axminster Hall Runners; size 3x9 feet; Monday $9.25

$17.50 Seamless Tapestry Brussels Rugs; size 9x12; desirable patterns for bed or dining room; Oriental, medallion and all-over designs; Monday..... $13.35

$16.50 S. Sanford & Son's best grade Axminster Hall Runners; size 3x12 ft.; latest patterns and designs; Monday..... $13.45

$20.00 Extra quality Roxbury Seamless Brussels Rugs; size 7x9 ft. splendid selection of patterns in body Brussels effects; Monday..... $15.35

$19.75 S. Sanford & Son's Seamless Wilton Velvet Rugs; size 6x9 ft.; Oriental and all-over patterns; Monday..... $16.45

$25.00 Good quality seamless Axminster Rugs; size 9x12 ft.; Oriental, medallion and all-over designs; Monday..... $19.75

$25.00 S. Sanford & Son's best grade seamless Axminster Rug; size 6x9 ft.; large selection in Oriental, Persian and all-over patterns; Monday..... $21.45

$35.00 S. Sanford & Son's heavy grade seamless Axminster Rugs; size 9x12 ft.; Oriental and all-over effects; Monday..... $29.40

$39.75 S. Sanford & Son's extra quality seamless Axminster Rugs; size 8.3x10.6; desirable patterns and designs; Monday.. $34.70

$49.75 S. Sanford & Son's seamless Cashmere Wilton Rugs; linen fringed ends; size 9x12; desirable designs; Monday..... $39.75

(Third Floor.)

$45.00 S. Sanford & Son's best grade seamless Axminster Rugs; size 9x12; large selection in varied Oriental and late Fall patterns; Monday.. $35.00

(Third Floor.)



Wadded Vests, $1.50

Japanese Wadded Vests of Habutai silk, lined with silk; quilted by hand; black, Copenhagen and white; sizes from 34 to 44.
(Fourth Floor.)

Flannelette Kimonos, $1.59

Flannelette Kimonos in border patterns, fitted with elastic; in navy, grey and lavender; sizes from 38 to 44.
(Fourth Floor.)

Knit Petticoats, $1.25

Knit Petticoats in grey, with border of contrasting colors, finished with crocheted scallop.
(Fourth Floor.)

Women's Wool Sweaters, $7.50

Coat effect; Shetland weave, double weight; deep sailor collars, belt or tie sash, patch pockets; plain or trimmed; Nile, rose, Copen, and Kelly; sizes 38 to 46. **Also Skating Sets at $7.50.**
(Second Floor.)

Women's Crepe de Chine Waists $4.00

Splendid quality crepe de chine; hemstitching, fine pin tucks and pearl button trim; tailored and sailor collars and dainty fitted cuffs; colors of gray, white, flesh, maize, navy and black; sizes 36 to 46.
(Second Floor.)

Cotton Challis 20c

Cotton Challis for comforts in light and dark color, with beautiful printed Persian and floral patterns; 36 in. wide.
(Downstairs.)

$1.75 Cotton Batt Monday, $1.39

Large size quilted Cotton Batt; comfort size 72x90 in.; in one sheet; 4 pounds.
(Downstairs.)



This Sale Is Timed to Meet the Demand for Stylish Warm Overcoats

A $30,000 PURCHASE OF OVERCOATS

For Men and Young Men

Tomorrow Will Be a Great Savings Day to Every Man Who Purchases an Overcoat From These Remarkable Selections.

The foremost makers of America have contributed to this purchase and sale of high-grade Overcoats. Styles created primarily to suit every man's taste—conservative or extreme.

The advantages of this opportune event should beckon every man to Broadway and Washington Avenue first thing tomorrow. **DIVIDED INTO THREE GROUPS:**

Men's and Young Men's Winter Overcoats

$14.50

A little price, but wonderfully large in value-giving and wearing qualities.

You will find in this group, novelty, pinch-back, full back, conservative and convertible collar Overcoats—those that button high and snugly around the neck, in a complete range of snappy fabrics, including Scotch mixtures. All sizes and all lengths.

Men's and Young Men's Winter Overcoats

$17.50

Styles that you usually find in higher priced models. These include the convertible collars, with belt all around, made of velours, kerseys and Meltons in black and Oxford gray; also cheviots and fancy mixtures.

In addition you will find Astrakhan Collar Overcoats in black and Oxford kersey.

Men's and Young Men's Winter Overcoats

$22.50

Very clever models for careful dressers, made of fine fabrics, cheviots, vicunas, velours and kersey. Made for all occasions, in models to please every taste. Full serge lined, quarter satin yoke lined; belted all around in plain and inverted pinchbacks.

(Third Floor.)

A Great Sale of Coats

Hundreds of New Coats Will Go on Sale at a Trifle Over Wholesale Cost in the Women's Downstairs Store



Lot 1—An unusually fine group of Coats made of cheviots, wool mixtures and wool plushes, in a range of new colors, with belt and button trimmings; wide sweep; all sizes..... $10.00

Lot 2—Style and economy are blended into these splendid Coats for women and misses; made of zibelines, cheviot, worsteds and fine mixtures; complete range of colors and sizes..... $12.50

Lot 3—An assortment that is truly unique — women's and misses' warm, cozy winter Coats of cheviot, poplin, worsteds, mixtures and novelty fabrics; all colors and sizes..... $15.00

(Downstairs.)

B. NUGENT & BRO. DRY GOODS CO., Broadway, Washington Av. and St. Charles St.

$1.25 Corduroy TROUSERS

Sizes 8 to 16 years; Monday special (Third Floor), at..... 79c

$3 School Suits

Norfolk style, patch pockets, sizes up to 17, Monday only (Third Floor)... $1.98



Coats .85

g of Trunks, d Suit Cases

$8 Canvas Trunks

Reinforced with brass corners and cowhide leather straps; special, $5.45

...; with leather $1.89
...rners $5.95
...eather Suit Cases, with ...and handle, shirt 49c
...cial 40c
...s, with heavy 59c
...ting Cases, cut 59c
...h keratol corners, up 59c
...urth Floor.)

...p Mattress

...ing Table .98

...olished gold-...nish, Colon-... Extra-spe-...Monday only ...last, $7.98

$1 Dining Chair

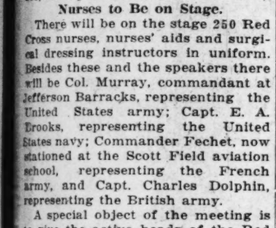
Full size, golden oak finish, turned, well braced; extra special for Monday. 79c

BASEMENT

...LL BOOTS

...and button; in patent, vici ...ull leather, some with cra-...te tops; approved styles for Fall; special (Basement), $1.49

Girls' and Boys' School Wear patent and dull leather button and Blucher style; leather and cloth top; sizes to 13½; while they last, 99c



USALYTE INVERTED GAS MANTLES

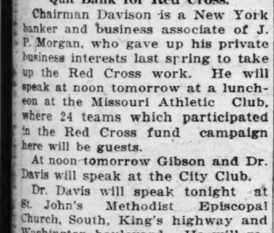
Indestructible

Can be handled like a piece of Cloth. Makes a **Beautiful, Brilliant, White Light,** Unequaled at any price. Saves ⅓ gas.

Ask for Usalyte Refuse Substitutes

For sale at all dealers or sent postpaid anywhere at above price. J. I. Robin, Mfr., 130th & Park Av., New York City.

DENTISTS



Over Child's Restaurant — Opposite Famous

614 OLIVE ST.

MEXICO ADVISED TO OPPOSE GERMANY

Proper Spirit of Gratitude to President Wilson Not Shown, Leader Declares.

MEXICO CITY, Oct. 20.—Gen. Garcia Vigil, leader of the Liberal Constitutional party, in a speech in the Chamber of Deputies yesterday declared it was the duty of Mexico to take sides against Germany. The speech was applauded by the great majority of the members and the galleries.

The General said he thought that Mexico and the present Government had not shown a proper spirit of gratitude to President Wilson and the United States. The President had condemned the crimes of President Huerta and had not recognized him, but Mexicans appear to have forgotten this attitude of the American President. There were some protests from various parts of the Chamber.

Gen. Vigil declared he could not explain how Mexico, a country with democratic ideals could stand impassive before the crimes committed against Belgium. He asked if it were possible that Mexicans had forgotten their Latin ideals or whether they do not care about the fate of France. The speaker was interrupted several times by applause.

"Why vacillate?" he asked. "Is it because the Government has not gained information of the true course of public opinion? No. It is because the lower instincts of our people have been stimulated by those, who, enthusiastic over the ferocities of Huerta, are now enthusiastic over the German Government which has trampled upon all the sacred rights of nations and shown no respect for treaties.

"I will continue to proclaim in Congress that Mexico should unite frankly with the countries who are defending democratic principles, which are the same Mexico fought for during the revolution and which Mexico will continue to fight for."

FOUR LAFAYETTE SQUADRON FLYERS CITED FOR BRAVERY

Raoul Lufbery Mentioned in French Orders for Bagging Six Enemies in 16 Flights in Fortnight.

PARIS, Oct. 19.—Four members of the Lafayette Escadrille were cited in the latest French army orders. The citations follow:

Dudley Hill of Peekskill, N. Y., "for high courage in the recent attacks at Verdun, especially on Aug. 18, when his airplane was damaged as he was protecting bombardment Avions."

Edwin Parsons of Springfield, Mass., "for splendid courage shown on all missions entrusted to him. He brought down an enemy on Sept. 8."

Sergt. Kenneth Marr of San Francisco, "a valiant pilot who aided in bringing down an enemy on Sept. 19 and engaged several enemy machines on Sept. 22. By his coolness and daring he brought his own damaged avion back."

Lieut. Raoul Lufbery of Wallingford, Conn., cited for "16 flights in a fortnight in which he brought down or disabled six enemies, scoring his eleventh victory on Sept. 4. His own machine was damaged five times during these flights."

WALL STREET NO LONGER PAYS DIRECTORS THEIR FEES IN GOLD

Time-Honored Custom Abandoned Because of Government's Plan to Conserve Supply.

NEW YORK, Oct. 20.—An ancient Wall street custom of paying the directors of corporations in $10 and $20 gold pieces for their attendance at directors' meetings has been abandoned owing to the general plan on the part of the Government to conserve the gold supply for the Liberty Loan.

One of the largest corporations in the financial district yesterday sent its messenger to the bank for the customary stack of golden eagles with which to pay the directors and he returned with crisp paper certificates. The bank explained there was plenty of paper money but no gold.

Miller's Antiseptic Oil Known as

Snake Oil

Will Positively Relieve Pain in Few Minutes.

Try it right now for Rheumatism, Neuralgia, Lumbago, sore, stiff and swollen joints, pains in the head, back and limbs, corns, bunions, etc. After one application pain disappears almost as if by magic.

A new remedy used internally and externally for Coughs, Colds, Croup, Sore Throat, Diphtheria and Tonsilitis.

This oil is conceded to be the most penetrating remedy known. Its prompt and immediate effect in relieving pain is due to the fact that it penetrates to the affected parts at once. As an illustration pour ten drops on the thickest piece of sole leather and it will penetrate this substance through and through in three minutes.

Accept no substitute. This great oil is golden red color only. Every bottle guaranteed; 25c, 50c and $1.00 a bottle or money refunded at Enderle Drug Co., Johnson Bros. Drug Co., Wolff-Wilson Drug Co., Peuley's Drug Stores Co. (3 stores), St. Louis; Chas. E. Merker, East St. Louis, Ill.—ADVERTISEMENT.

Peace in 24 Hours

For Stomach Sufferers who take Mayr's Wonderful Remedy. Don't neglect your Stomach Ailments another minute. What appears to be only minor Stomach disorders may often be symptoms of Cancer and Ulcers of the Stomach and Intestines. Until Stones, Acute Indigestion, Gastritis, Auto Intoxication, Yellow Jaundice and other dangerous ailments, of which the sufferer is not aware until too late. An ideal prescription for overcoming quickly Stomach, Liver and Intestinal Trouble is Mayr's Wonderful Remedy. Millions of people have been restored by it. One dose will PROVE that it will help you. Mayr's Wonderful Remedy is for sale by Liggett & Dolph's 4 stores, Wolff-Wilson Drug Co., Johnson-Enderle-Pauley's 3 stores, Clougher & Koppenbrink, Clougher-Clougher-Basler, Brown-Clougher Drug Stores, Pieter Drug Co. (in Wellston) and druggists everywhere.—ADV.

Single-Seat Opera Tickets

—on sale Monday at the Cashier's Desk on the First Floor.

"Lucia" and "Faust"

(with the greatest stars singing) will be given at the Odeon by the Chicago Opera Association November 2d and 3d.

Store Hours—9 Till 5:30—Open Saturday Till 6

Scruggs-Vandervoort-Barney

Olive and Locust, Ninth to Tenth

Welcome Convention Delegates

We extend an invitation to all Delegates attending the Convention of the American Civic Association to make use of the conveniences this store affords.



Fruit Cake for Soldiers

Our Bake Shop has ready the most delicious Fruit Cake, which may be sent to soldiers in France. The price is $2.15 for a two-and-a-half pound cake packed daintily in a tin trench box. These we forward at no expense to you.

Quick Service, delicious food and moderate prices are the characteristics which account for the popularity of our basement lunch room.

Basement

A Sale of Cut Glass Stemware at 15c a Piece

There are 3500 odd pieces, some slightly imperfect, in this immense lot. It is all cut with the popular "Vintage" design on clear crystal.

In the lot are Claret, Wine, Cocktail, Cordial, Hollow-stem Champagne Glasses, Finger Bowls, etc.

Complete dozens of some of these items may be had.

Each 15c

Glassware Shop—Fourth Floor.

High-Grade Sample Neckwear Half Price



This Women's Neckwear comes from one of the largest manufacturers of hand-embroidered neckwear in the country, and at half the regular price. Such a timely sale, too, when one is thinking of personal adornment and Christmas remembrances for their friends.

Collars, Collar-and-Cuff Sets, Vestees, Guimpes, Vests, Stocks and Jabots—many hand-embroidered and trimmed with real Filet Lace—but only one of a kind.

50c Neckwear,	25c	$2.00 Neckwear,	$1.00	$5.00 Neckwear,	$2.50
$1.00 Neckwear,	50c	$3.00 Neckwear,	$1.50	$6 and $7 Neckwear,	$3.00
$1.50 Neckwear,	75c	$4.00 Neckwear,	$2.00	$10.00 Neckwear,	$5.00

Neckwear Shop—First Floor.

WE—Have Holland Bulbs



The genuine Holland Bulbs are almost impossible to get, that is why it will interest you to know that an enormous shipment has just arrived here.

This is the time to plant Holland Bulbs so that they may mature before the ground freezes hard. Our Bulbs are all selected stock and the kind that are sure to bloom.

Hyacinths, all colors, each, 10c—a dozen $1.20
Darwin Tulips, all colors, a dozen, 50c—a 100 $3.75
Parrot Tulips, a dozen, 35c—a 100 $2.50
Single and Double Tulips; all colors, a dozen 35c—a 100 $2.50

Jonquils

Von Sion, double nose, a doz., 50c—a 100 $3.50
Emperor, single nose, a doz., 50c—a 100 $3.50
Sir Watkins, single nose, a dozen, 50c—a 100 $3.50
Golden Spur, single nose, a dozen, 50c—a 100 $3.50
Poeticus Arnatus, a dozen, 25c—a 100 $1.75
Crocus Bulbs, all colors or mixed, a dozen, 20c—a 100 $1.50
Spanish Iris, all colors, a doz., 25c—a 100 $1.75
Oxalis Bulbs, mixed colors, a dozen, 20c—a 100 $1.50
Narcissus or Paper Whites, a dozen, 25c, or 25 for 38c
Winter Onion Sets, a quart 25c
Frezia Bulbs, a dozen 20c
Amaryllis Bulbs for indoor planting, each 20c
Chinese Sacred Lily, each, 15c, or 2 for 25c
Hyacinth Glasses, each 25c

Floral Shop—Basement.

Georgette Blouses

A charming Blouse of Georgette crepe is a two-tone model with square sailor collar, cuffs and jabot trimmed with a wide fold of Georgette of contrasting color. The colors are brown and bisque, navy and Copenhagen blue, flesh and white. The price is $5.75

Suit Blouses of Georgette crepe with large sailor collar and deep turn-back cuffs of contrasting color, trimmed with a wide band of Filet lace. A jaunty tie is the completing touch. Price, $8.75

Blouse Shop—Third Floor.

Lusco China

A very thin table China, with an iridescent color decoration. These are particularly suitable for tea or luncheon service and may be selected by the dozen or piece at these prices.

$6.00 a dozen for Teas and Saucers.
$4.50 a dozen for Bread and Butter Plates.
$8.50 a dozen for Tea or Luncheon Plates.
$3.50 the set for Teapot, Sugar and Cream.
$2.00 each for Salad Bowls.

China Shop—Fourth Floor.

New Afternoon and Street Frocks

For the street, you will find smart Tailored Models of Serge and Jersey.



The afternoon Dresses are of Satin, Crepe de Chine, Meteor and Georgette combinations, with bead and embroidery trimmings and smart new collars and cuffs. There are all the approved colorings as well as the much demanded black and dark blue.

The four styles illustrated are

$24.75

Other stylish models in Serge ranging in price from

$10.75 to $19.75

Inexpensive Dress Shop—Third Floor.



Reproductions of Sheffield Silver

Bread or Roll Baskets; something very new, in bright finish, with English thread edge; special value, $4.50
Double Vegetable Dishes; in bright finish, with English thread edge; an exceptional value at $5.95
Sheffield Sauce Boat and Tray; priced, $4.50
Sheffield Water Pitchers; in bright gray or hammered finish, priced from $8 to $25
Sandwich Plates; priced $4 to $10
Cheese and Cracker Dishes; priced $3.75 to $10

Silverware Shop—First Floor.

Travel Needs

There are many little accessories that add much to one's comfort in traveling. We mention a few.

Thermos Bottles; priced	$1.75 to $4.50
Thermos Carafes; priced	$5 to $10
Collar Bags; priced	$1.50 to $6
Men's Dressing Cases; priced	$5 to $30
Women's Dressing Cases; priced	$6.50 to $50
Handkerchief Cases; priced	$1.50 to $4
Medicine Cases; priced	$1.50 to $8.50
Luncheon Sets; priced	$11 to $50

Traveling Shop—First Floor.

Draperies



Any need you may have for Cretonnes can be satisfactorily supplied here.

We have never had such a splendid assortment of all kinds—for window draperies, furniture, box covers and the new fancy bags. Prices range from 25c to $1.50

Mercerized and silk-finish Window Draperies—all the wanted kinds; the yard $1.15 to $3.50

Marie Antoinette Curtains, in simple or heavy patterns on strong cable net, 2½ and 3 yards long; the pair, $6.25 to $16.50

Lacet Arabian Curtains—our own importation, with square border effect or irregular designs; the pair $4.95 to $16.50

New Voile Curtains, some with hand-drawn work, others with Venise and Cluny motifs; the pair $3.00 to $5.75

We have the Doily Cretonnes for luncheon sets; the yard 60c

Curtain and Drapery Shop—Fourth Floor.



Washable Billow Pillows

Of course, you appreciate the advantage of having Feather Pillows that may be washed and kept perfectly clean.

We are now offering you the washable Billow Pillow, which is guaranteed to wash satisfactorily.

Ask about them in the Bedding Shop—Fifth Floor.

Trunks and Suit Cases

Wardrobe Trunks covered and bound with hard fiber and trimmed with solid steel. This Trunk has a large hat compartment and a shoe box—drawers for other wearing apparel. The wardrobe section holds from 12 to 15 gowns and the lining is of fine cretonne—a trunk suitable for either men or women. Specially priced $33.50

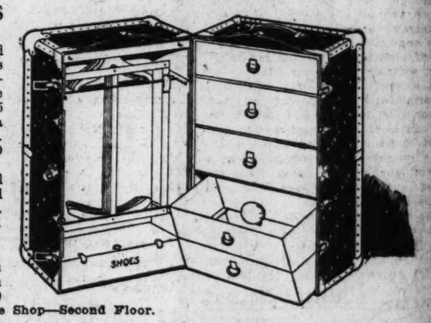
Others priced at $19.75, $50 to $150.

Genuine Cowhide Suit Cases, with steel frame, extra heavy corners, two all-around straps, cloth lining and shirt compartment. An extra deep case at an exceptional price.

24-in. size, $10.00 26-in. size, $10.50

Others priced from $5 to $50.

Hard Fiber-Covered Steamer Trunks with steel trimmings, brass bolts and lock, cloth lining and covered tray. Priced $10.50



Luggage Shop—Second Floor.

Tablecloths

Scalloped all-linen bleached damask double Cloths of good quality.

2x2-yard size, $5.00
2¼x2¼-yard size, $7.50

These prices are the same they were a year ago.

Fine quality bleached double damask pattern Tablecloths, in three choice patterns—Egyptian, Fuschia or Orchid. These Cloths are the best value offered today, at the price.

2x2-yard size, $7.00
2x2½-yard size, $8.75
2x3-yard size, $10.50
2¼x2¼-yard size, $10.00
27-inch Napkins, the dozen, $13.50

Linen Shop—Second Floor.

BUY LIBERTY LOAN BONDS AND PROVIDE THE SINEWS OF WAR!

On Monday the Women of the Eighth District of the Federation of Clubs will be in charge of the Liberty Loan Bonds' Section on our First Floor.

Sheets and Pillowcases

Our Angelus Scalloped Sheets and Pillowcases are made of a good quality bleached cotton sheeting and nicely scalloped on hand-drawn hemstitched hem. These sheets and pillowcases were purchased over a year ago and we are giving our customers the advantage of the prices then prevailing.

Sheets

Size 72x99 inches,	$1.45
Size 81x99 inches,	$1.55
Size 90x99 inches,	$1.60

Pillowcases to match in sizes 42x38½ and 45x38½ inches; each, 40c

Domestic Shop—Second Floor.

Rugs Specially Priced

Khiva Rugs

A splendid line of Khiva Bokhara Rugs that are especially suitable for halls, and specially priced as follows:

Size 6.5x8.6; regularly $120 for	$ 96
Size 7.9x9.5; regularly $135 for	$108
Size 9.1x11; regularly $195 for	$156
Size 8.10x10.9; regularly $195 for	$156
Size 7.4x13.2; regularly $150 for	$120
Size 6.11x9.7; regularly $135 for	$108

Small Chinese Rugs

Size 3x6; regularly $55.00 for	$45.00
Size 4x7; regularly $98.00 for	$79.00
Size 2.6x5; regularly $40.00 for	$33.00
Size 3x6; regularly $58.00 for	$47.00
Size 2.6x5; regularly $27.50 for	$22.50
Size 2.7x5.2, regularly $32.50 for	$26.50
Size 3x6; regularly $55.00 for	$45.00

English Wilton Rugs

A number of imported Wilton Rugs, size 9x12, in Oriental and small allover patterns; regularly priced $67.50; special at $55.00

Body Brussels Rugs

A good selection in size 9x12, suitable for bedrooms; regularly $42.50; specially priced at $29.50

Small Wilton Rugs

Size 36x63 inches; regularly $9.00; sale price,	$6.75
Size 27x54 inches; regularly $6.00; sale price,	$4.75

Rug Shop—Fourth Floor.

Our $12.00 Allowance for Your Old Machine Will Close Saturday, November the Third.



Just two more weeks to take advantage of this offer in which we will take your old machine, regardless of its age or condition, at $12.00 in exchange on any model, either cabinet or drophead style of

The Free SEWING MACHINE

INVENTED AND PAT. BY W. C. FREE



Many beautiful cabinet models and drophead styles to select from in any finish to match your furniture. A life guarantee and a five-year insurance policy goes with every "FREE."

Sewing Machine Shop—Second Floor

Woolen Goods

—all the wanted and scarce kinds

54-inch imported all-wool Novelty Checked Suiting, black and white and navy and white; special, the yard, $1.50

All-wool navy blue French Twill Serge, 42 inches wide; the yard, $1.65

Heavy weight Coatings, a variety of smart mixtures, 54 inches wide; the yard, $2.50

Shadow-line Wool Serge, right weight for the popular one-piece frocks, gray, brown, green, taupe and navy, 54 inches wide and an exceptional value; the yard, $2.00

Imported all-wool Scotch Tweeds and Homespuns, a splendid line confined to Vandervoort's—various weights for suits and coats; the yard, $2.50 to $5.50

Salts' Celebrated Fur Fabrics for scarfs, muffs, garnitures and entire garments. Mole, Beaver, Nulamb, Kakara Lamb, Behring, Seal, Kolinsky, Esquimette and Sealskin; priced from $6.50 to $15.00 a yard

Wool Goods Shop—Second Floor.

TAX BRINGS PENNY SHORTA

The extra 1, 2 or 3 cents char for cigarettes and pipe tobacco a result of the war tax is cau the United States mints and treasuries to work overtime. demand for pennies has exhau the supply of the subtreasuries i parts of the country, and in Louis the subtreasury has been able to meet the demand f banks for pennies to supply t customers.

Treasury officials also say there is a scarcity of nickles dimes due to the increased busi of the country.

GIRLS! ACT NO HAIR COMING O SIGN OF DANDRU

A small bottle of "Danderi keeps hair thick, strong, bea ful.

Girls! Try this! Doubles be of your hair in a few mome



Within ten minutes after an eation of Danderine you can no a single trace of dandruff or f hair and your scalp will not but what will please you most be after a few weeks' use, whe see new hair, fine and downy a —yes—but really new hair—gr all over the scalp.

A little Danderine immed doubles the beauty of your hai difference how dull, faded, b and scraggy, just moisten a with Danderine and carefully it through your hair, taking small strand at a time. The is amazing—your hair will be fluffy and wavy and have an a ance of abundance; an incomp luster, softness and luxuriance.

Get a small bottle of Know Danderine for a few cents at any store or toilet counter, and prov your hair is as pretty and soft a —that it has been neglected injured by careless treatment— all—you surely can have bea hair and lots of it if you will ju a little Danderine.—ADV.

HERE'S REL FROM THAT PA

Why waste time and prolon fering when Sloan's Liniment so promptly?

Stop the pain! Give me That's what you want when hurt. That's what you get Sloan's Liniment. It not only pain," but does it quickly, w delay.

If you're tormented by Rh tism, Neuralgia, Sprains, B Backache, any body or nerve just see how instantly a little S Liniment gives relief. The ver application rests and comforts. to reach right down to the s the trouble, warming and easi nerves and tissues. You can feel the inflammation, swelli stiffness subside, as the pain less and less.

You don't even have to wait in Sloan's Liniment. It pene and its clear, clean liquid c poured right on the skin w staining. Get a generous size from your druggist today. 25c $1.00.

Sloan's Liniment KILLS PAIN

ASTHM

There is no "cure but relief is ofte brought by—

VICK'S VAPORUB

TAX BRINGS PENNY SHORTAGE

The extra 1, 2 or 3 cents charged for cigarettes and pipe tobacco as a result of the war tax is causing the United States mints and subtreasuries to work overtime. The demand for pennies has exhausted the supply of the subtreasuries in all parts of the country, and in St. Louis the subtreasury has been unable to meet the demand from banks for pennies to supply their customers.

Treasury officials also say that there is a scarcity of nickles and dimes due to the increased business of the country.

GIRLS! ACT NOW! HAIR COMING OUT SIGN OF DANDRUFF

A small bottle of "Danderine" keeps hair thick, strong, beautiful.

Girls! Try this! Doubles beauty of your hair in a few moments.



Within ten minutes after an application of Danderine you can not find a single trace of dandruff or falling hair and your scalp will not itch, but what will please you most will be after a few weeks' use, when you see new hair, fine and downy at first—yes—but really new hair—growing all over the scalp.

A little Danderine immediately doubles the beauty of your hair. No difference how dull, faded, brittle and scraggy, just moisten a cloth with Danderine and carefully draw it through your hair, taking one small strand at a time. The effect is amazing—your hair will be light, fluffy and wavy and have an appearance of abundance; an incomparable luster, softness and luxuriance.

Get a small bottle of Knowlton's Danderine for a few cents at any drug store or toilet counter, and prove that your hair is as pretty and soft as any—that it has been neglected or injured by careless treatment—that's all—you surely can have beautiful hair and lots of it if you will just try a little Danderine.—ADV.

HERE'S RELIEF FROM THAT PAIN

Why waste time and prolong suffering when Sloan's Liniment acts so promptly?

Stop the pain! Give me relief! That's what you want when you're hurt. That's what you get with Sloan's Liniment. It not only "kills pain," but does it quickly, without delay.

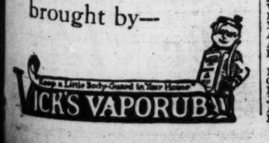
If you're tormented by Rheumatism, Neuralgia, Sprains, Bruises, Backache, any body or nerve pain—just see how instantly a little Sloan's Liniment gives relief. The very first application rests and comforts. Seems to reach right down to the seat of the trouble, warming and easing the nerves and tissues. You can almost feel the inflammation, swelling or stiffness subside, as the pain grows less and less.

You don't even have to wait to rub in Sloan's Liniment. It penetrates, and its clear, clean liquid can be poured right on the skin without staining. Get a generous size bottle from your druggist today. 25c, 50c, $1.00.

Sloan's Liniment KILLS PAIN

ASTHMA

There is no "cure" but relief is often brought by—



BOY SCOUTS SELL $200,000 WORTH OF BONDS ON PARADE

C. H. Howard and G. W. Brown Each Pledges Self to Take $100,000.

MARCHERS REVIEWED

British Munitions Commissioners See Lads on March Opening Campaign.

Members of the Boy Scouts signalized their parade yesterday afternoon by selling $200,000 worth of Liberty Bonds to Clarence H. Howard and George Warren Brown, each of whom pledged himself to take $100,000 worth. They were in a party of St. Louisans acting as an escort for the British Ministry of Munitions, which reviewed the parade in front of the Post-Dispatch Building.

Quick to scent an opportunity, several of the boys fell out of line when the St. Louisans were sighted in the two automobiles of the reviewing party and completed the transaction in a few minutes. The Boy Scouts have set $1,000,000 as their goal in the second bond campaign, and were jubilant over the fact that one-fifth of this sum was obtained at the outset of the drive. They sold $768,525 worth of bonds of the first Liberty Loan issue.

Reviewers Are Delayed.

The British commissioners, who had promised to review the parade, were delayed by a luncheon at the Mercantile Club, and the Boy Scouts continued marching through the downtown streets, passing the Post-Dispatch Building three times, until the Britons finally arrived. Among them were Sir Stephenson Kent, K. C. B., head of the commission and director-general of the Labor Supply Department of the British Ministry of Munitions, and Capt. Cyril Asquith, son of the former English Premier. Capt. Asquith was in uniform, with a belted military coat and cap.

Hundreds of Boy Scouts in khaki, nearly all of them carrying flags, marched in the parade. Before them was borne a big banner with the legend: "The Boy Scouts sold $23,338,225 of the first loan to 139,554 people, and we intend to beat that this time." These are national figures. There were many banners with slogans urging investment in Liberty Bonds.

"Uncle Sam" Greets Visitors.

In the line was a youth dressed as Uncle Sam, who fell out to greet the British visitors. He was presented to all of them and welcomed with cordial handshakes.

The parade started from Twelfth and Market streets a t about 1 o'clock, marched north to Olive street and turned east. It soon returned to Twelfth street and as the Britons had not yet arrived it wheeled east once more. The third time the reviewers were in place. It was then 2:30 o'clock.

Some of the inscription on the banners were: "We Want Liberty When We Grow Up—Buy a Bond," "Buy a Bond and Sink a U-Boat," "Subscribe to the Loan and Hear the Kaiser Groan," "Liberty Bonds Afloat Will Get the Kaiser's Goat," "Millions for Democracy, Not a Cent for Autocracy," "Lend Your Money Now or Give Your Lifeblood Later" and "If You Can't Go Across Come Across."

The boy scouts' selling campaign will be carried on largely by house-to-house canvassing.

MARRIAGE LICENSES.

Edward Kelfer ..... 2121 Carr
Lillian Roitman ..... 1929 Carr
Charles H. C. Feldbusch ..... Staunton, Ill
Lillian S. Siedel ..... 3743 S. Jefferson
David Cohen ..... 2304 Wash
Annie Foruman ..... 2736 Stoddard
George E. Schreiber ..... 2700 Henrietta
Irene E. Trinkler ..... 1120 Grattan
William Tucholske ..... 2435 S. 20
Frances Rozmiewski ..... 2562 De Kalb
Edwin Fred Luft ..... 2217 Victor
Mrs. Anna Strubel ..... 1010 Barton
Roy Frazee ..... 2120 Adams
Laura Stahl ..... 2129A Adams
Thomas J. Stark ..... 1832 Lafayette
Mrs. Lulu E. Lee ..... Texarkana, Tex
George Johnson ..... 3536 Papin
Hattie Oliver ..... 3536 Papin
Giuseppe Binodo ..... 4531 January
Marie Napoli ..... 819A Morgan
Charles S. Rowlett ..... 3216 Pine
Josie L. Ruffin ..... 3020 Lawton
Edgar W. Lee ..... 2905 Eads
Leofl Tankersley ..... 5547 Waterman
Harry Dunle ..... 815 N. 12th
Fannie Medalle ..... 3630 S. Jefferson
Jack S. Goldberg ..... 5901 Waterman
Ann D. Goldman ..... 1371A Clara
Henry D. Manderville ..... 106 N. 11th
Mrs. Delia R. Stocksick ..... 3420 Washington
Franc R. Ottmer ..... 1021 Sullivan
Irene Lewis ..... 1848 North Market

BIRTHS RECORDED.

F. and O. Haechls, 7711 Vulcan; boy.
E. L. Ripper, 7008A Michigan; boy.
L. and S. Kestler, 7718 Michigan; boy.
W. and F. Schaumann, 6718 Alabama; boy.
J. and V. Regum, 4559 Swan; boy.
J. and C. Siener, 1318 St. Louis; boy.
J. and V. Hartman, 4306 Florissant; boy.
J. and A. Byrne, 4502 N. 20th; boy.
J. and V. Cadwalleedr, 5812 Victoria; boy.
E. and A. Wunderle, 4228 Peck; boy.
H. and L. Newton, 2011 Fair; boy.
F. and S. Rosg, 5690 Easton; boy.
F. and A. Greise, 5910 Theodosia; boy.
S. and R. Cohen, 3220A Magazine; boy.
F. and G. Fight, 2938 Magnolia; boy.
R. and E. Hunstinad, 4030 Russell; boy.
E. and A. Diehl, 3805 Bates; boy.
A. and C. Steinkamp, 2657 Gravois; girl.
E. and M. Beaudoin, 1400 Dillon; girl.
W. and T. Griffith, 1244 S. Vandeventer; girl.
T. and M. Joell, 2410 Simpson; girl.
F. and F. Hergberger, 2012A Miami; girl.
W. and M. Carruthers, 1001 S. Grand; girl.
R. and E. Whitfield, 1212A Wash; girl.
J. and B. Fischer, 3157 Park; girl.
G. and C. Rehwinkel, 3731 N. 20th; girl.
W. and M. Yochum, 2251 Upton; girl.
A. and E. Weber, 7711 Virginia; girl.
E. and M. Werner, 4035 McRee; girl.
P. and L. Schroeder, 336 Blase; girl.
C. and F. Papanllo, 331 Antelope; girl.
A. and S. Twaranoech, 311 Antelope; girl.

BURIAL PERMITS.

F. Karas, 25, 1117 Chestnut; tuberculosis.
Mary O'Brien, 71, 3707 Page; pneumonia.
Minnie Anderson, 28, 3000 Lawton; hemorrhage.
Evelyn Jay, 2, 1316 Hebert; colitis.
W. Sanders, 28, 5081 W. Florissant; cystitis.
Ella Condon, 22, 2715 Eads; tuberculosis.
M. Blase, 59, 4315A Page; tuberculosis.
A. Priest, 55, 2710 Luces; tuberculosis.
Agatha Ruh, 69, 2136A St. Louis; cancer.
E. Barnhardt, 42, 2122 Bismarck; tuberculosis.
Mary Henry, 29, 7324 Virginia; nephritis.
O. Johnson, 38, 1023 N. 8th; gastritis.
Frances Goble, 68, 921 Magnolia; dementia.
J. Toomey 76, 2707 Howard, apoplexy.
A. Reddy, 30, 2226 Hebert; homicide.
Margaret Kenefick, 15, 2206 Cass; phthisis.

DIRECTOR ZACH EXPECTED TO ARRIVE IN CITY THURSDAY

Will Begin Earlier Than Usual to Get Symphony Season Under Way.

Director Max Zach of the Symphony Orchestra, who has spent the summer at his home in Boston, is expected to arrive here Thursday. He returns rather earlier than usual so as to get the season's work well under way by the time the first concert is given, on Nov. 16.

The public's failure thus far to purchase boxes for the Saturday night concerts on the same scale as in previous years has caused a special drive to be undertaken by the Women's Committee of the Symphony Society. Teams have been formed and each has a list of prospective buyers on whom to call. All of the boxes for the Friday afternoon series were disposed of early this month.

Big Demand for Preserving Sugar.

LONDON, Oct. 20.—The Northamptonshire War Agricultural Committee has 16,000 applicants for 40 tons of sugar for fruit preserving.

AMERICAN DYES DECLARED TO BE AS GOOD AS GERMAN

Never Again Need This Country Be Dependent on Europe for Raw Materials, Manufacturers Say.

SPRINGFIELD, Mass., Oct. 20.—American dyes are as good as German, and never again need this country be dependent on Europe for the raw materials, in the opinion of I. F. Stone and H. Gardner McKerrow, dye manufacturers, who addressed the convention of the National Association of Cotton Manufacturers at the closing session today.

The conclusion reached by both was that in the relatively short time since the war began the industry in this country had been developed to a point where the situation was no longer serious. Stone explained how the immense demand for coal tar derivations for explosives with the high prices obtainable made it possible to recover these on a commercially profitable basis and in quantities sufficient to meet every need.

The Post-Dispatch is the only evening newspaper in St. Louis that receives or publishes news gathered by the Associated Press.



IN CELEBRATION OF FREE-DINNER-SET WEEK, WE ARE GOING TO OFFER THE GREATEST VALUE EVER PLACED BEFORE THE PUBLIC. WE PLACE ON SPECIAL SALE THIS BEAUTIFUL 100-PIECE HIGH-GRADE GOLD-BAND DINNER SET. NO SET AT $25 OR MORE IS ITS EQUAL. IT WILL LEND A TONE OF REFINEMENT TO ANY TABLE UPON WHICH IT IS PLACED. THE SEASON WHEN YOUNG BRIDES FURNISH THEIR HOMES; ALSO THANKSGIVING AND CHRISTMAS ARE DRAWING NEAR. TAKE ADVANTAGE OF THIS WONDERFUL OPPORTUNITY BY PURCHASING THIS SET AT THIS WONDERFULLY LOW PRICE AND ON OUR SPECIAL EASY TERMS. IT WILL SURELY PAY YOU TO TAKE ADVANTAGE OF THIS STUPENDOUS OFFER. REMEMBER THE ADDRESS—OLIVE, NEAR 11TH STREET.

$1 DOWN Buys This Massive **Bridal Range**



$34.75

The finest baker and cooker on the market. Massively built, on sanitary elevated base. We call attention to the beautiful new-style warming closet, only found on the finest high-grade Ranges. Not cheap kind of Range advertised every day. Worth more than we ask for it. See it—it will pay you.

$1 Down Buys This Great St. Louis Hot Blast



$14.75

Burns coal, slack, siftings, lignite, coke, wood or cobs; doubly lined from top to bottom; has air-tight bottom draft; will cut your coal bill in two. Do not fail to see it.

FREE!!

THIS IS DINNER SET WEEK AT GOLDMAN BROS.



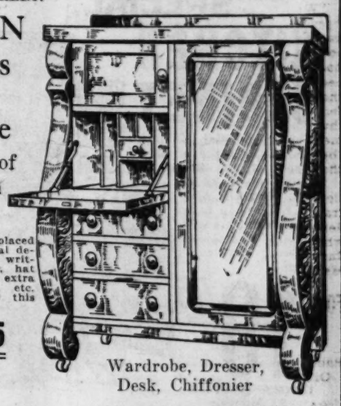
This Beautiful **Bridal Dinner Set Free**

Something NEW

Goldman Bros. will give absolutely free with every purchase of $10 or over (whether you buy for cash or on credit) this most beautiful Bridal Dinner Set. Do not fail to get one—it will pay you. This is Dinner-Set Week at Goldman Bros., Olive, near 11th, and we want you to help us celebrate the event.

$1 DOWN Buys This Big Chifforobe

Four Pieces of Furniture in One!

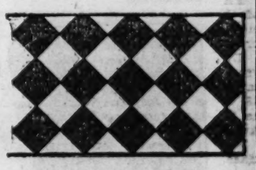


Most beautiful ever placed on sale. Latest Colonial design; big, roomy, with writing desk, panel door, hat box, roomy drawers, extra width clothes closet, etc. Especially priced for this sale.

$29.75

Wardrobe, Dresser, Desk, Chiffonier

Big Special LINO SALE



Goldman Bros. place on sale this heavy Lino—it will pay you to see their large line. Special price, per square yard, during this sale..... 49c

$1 Down Buys This Massive "Brassoid" Bed Outfit



We place on special sale this most wonderful complete "BRASSOID BED OUTFIT." Something new—something different—can never tarnish. The finest Bed Outfit ever placed on special sale for such a low price—not the cheap kind of an outfit advertised every day, but worth considerably more than we ask for it. See it—it will pay you—on special sale.

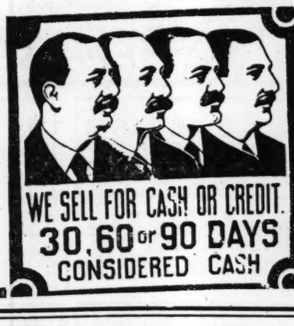
Complete $19.75

$1 Down Buys This Massive Bed



Take this beautiful three-piece Davenette Suite, for instance—solid quarter-sawed oak. Could you select anything more beautiful for your home? Why not have your own at home when you can buy values as we here show and on such easy terms? ALL COMPLETE..

$49.75



GOLDMAN BROS.

1104-6-8 OLIVE STREET

IF YOU LIVE OUT OF ST. LOUIS SEND FOR OUR NEW FREE CATALOG
WE SELL ON EASY PAYMENTS OR CASH, NO MATTER WHERE YOU LIVE
WE PAY THE FREIGHT TO YOUR TOWN ON ALL PURCHASES.

This Fine Letter a Revelation

HOFMANN BROS PRODUCE CO.
EVAPORATED AND DRIED FRUITS

St. Louis, March 13, 1907.

Dr. W. A. Lewin, St. Louis, Mo.

Dear Sir—

It affords me great pleasure to report to you that I am effectually cured of my double Hernia, after having been afflicted over ten years.

I have gone for weeks without my truss and find no inconvenience or trouble, and consider you have made a complete cure, for which I am under lasting obligations.

Please accept my heartfelt thanks.

Sincerely yours.

H. H. Hofmann

YOU can be cured of your Rupture without pain and without neglecting your business. This letter tells you of the experience of Mr. Hofmann. I have hundreds of other letters just as convincing, if you will but call at my office to see them.

¶ Think!—No knife, no anaesthetic, no hindrance to your duties, and however simple your Rupture or however serious or long standing it may be, I can cure you as I have 12,000 others in St. Louis, in my more than 25 years of practice in this city. The Lewin Method is widely known as safe and permanent in results.

¶ Consultations FREE.

Office Hours: 1 to 4 Daily; Saturday and Sunday, 10 to 12. Otherwise by special appointment.

Wm. A. Lewin, M. D.
607 Star Building, St. Louis
Telephone: Main 2817 12th and Olive Streets

TODAY'S AID TO BEAUTY

Hair is by far the most conspicuous thing about us and is probably the most easily damaged by bad or careless treatment. If we are very careful in hair washing, we will have virtually no hair troubles. An especially fine shampoo for this weather, one that brings out all the natural beauty of the hair, that dissolves and entirely removes all dandruff, excess oil and dirt, can easily be used at trifling expense by simply dissolving a teaspoonful of canthrox (which you can get at any druggist) in a cup of hot water. This makes a full cup of shampoo liquid, enough so it is easy to apply it to all the hair instead of just the top of the head. This chemically dissolves all impurities and creates a soothing, cooling lather. Rinsing leaves the scalp spotlessly clean, soft and pliant, while the hair takes on the glossy richness of natural color, also a fluffiness which makes it seem much heavier than it is. After a canthrox shampoo, arranging the hair is a pleasure.—ADV.

A postal will bring one of the men or women who are asking for employment through the situation columns in the Post-Dispatch Want Pages today.

For Constipation Carter's Little Liver Pills

Helpful to the Healthiest



Set You Right Over Night

Genuine bears signature Brent Good

Small Pill Small Dose Small Price

Colorless or Pale Faces usually indicate the absence of Iron in the blood, a condition which will be greatly helped by **Carter's Iron Pills**

HALE'S EPILEPTIC RELIEF **FITS** Prescribed by N. Y. Specialists. Conquers Fits, Epilepsy and Nerve Disorders. Tablets, Booklet and $1.50 Bottle Free to any sufferer. Write today. Dr. HALE & SONS, 11E Walker St., N. Y. City.

E-Z STOVE POLISH Quick-Easy Everlasting Shine
E-Z Metal Polish For Nickel Parts
E-Z Iron Enamel For RUSTY Stove Pipe

Seven Homicides in Week's Deaths

Seven homicides and four suicides were included in the 201 deaths in St. Louis during the seven days ending yesterday. Nineteen persons died of pneumonia, one of whooping cough, one of croup, 19 of heart disease and 12 of apoplexy. Births for the week were 201.

The Post-Dispatch is the only evening newspaper in St. Louis that receives or publishes news gathered by the Associated Press.



Few Drops When Corns Hurt, Pain Stops! Corns Lift Out

Don't let corns ache twice! Lift any corn or callus off with fingers—Here's magic!

No humbug! Any corn, whether hard, soft or between the toes, will loosen right up and lift out, without any pain.

This drug is called freezone and is a compound of ether discovered by a Cincinnati chemist.

Ask at any drug store for a small bottle of freezone, which will cost but a trifle, but is sufficient to rid one's feet of every corn or callus.

Put a few drops directly upon any tender, aching corn or callus. Instantly the soreness disappears and shortly the corn or callus will loosen and can be lifted off with the fingers.

Freezone doesn't eat out the corns or calluses but shrivels them without any irritation.

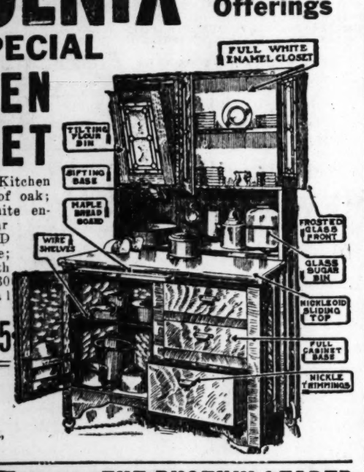
Just think! No pain at all; no soreness or smarting when applying it or afterwards.

Women! Keep freezone on your dresser and apply a few drops whenever a corn begins aching. Pain stops, corn goes!—ADV.

PHOENIX FURNITURE CO.

PHOENIX KITCHEN CABINET — Midseason Special Offerings

This wonderful Kitchen Cabinet is made of oak; inside of top white enamel; glass sugar bin, BREAD AND CAKE box in base; metal flour bin with sifter; a real $30 value. Special price,



$19.75

Terms—$2 Cash, $2 Monthly



THE PHOENIX LEADER 4-HOLE STEEL RANGE

$34.75

Terms $3.00 Monthly

This Range is exceptionally well built and guaranteed to be a perfect baker; it is made expressly for us and operates perfectly in every way; it is an actual $45.00 value, but we contracted for them before the advance took place and are enabled to offer them, while stock lasts, at the above price.

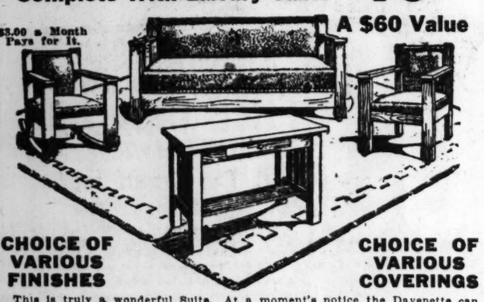
WE ALSO CARRY A COMPLETE LINE OF Bridge-Beach & Co.'s and Charter Oak Stove and Range Co.'s Ranges, Cook Stoves and Heaters and COMBINATION COAL AND GAS RANGES at Lowest Prices and on Terms to Suit Your Convenience.

PHOENIX FURNITURE CO. — PHOENIX FURNITURE CO.

THIS SPLENDID **Davenette Suite** $49.75

Complete With Library Table

$3.00 a Month Pays for It. — A $60 Value



CHOICE OF VARIOUS FINISHES — CHOICE OF VARIOUS COVERINGS

This is truly a wonderful Suite. At a moment's notice the Davenette can be converted into a full-size, comfortable Bed. It is fitted with strong elastic springs; the chair, rocker and davenette are upholstered in Imperial leather. Table is 24x36 with slat ends.

HENRY NATHANSON, President. HARRY FRANKLIN, Vice President.

PHOENIX FURNITURE CO.

NORTHWEST CORNER ELEVENTH AND OLIVE

Fair and Honorable Treatment of Our Patrons. We Furnished Your Mother's Home. Let Us Furnish Yours.

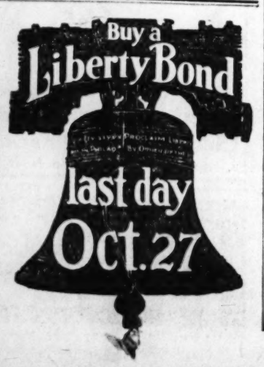
Out-of-Town Orders Receive Careful Attention. Correspond With Us.

PHOENIX FURNITURE CO.

An Instantaneous Wrinkle Remover

The average woman is always surprised to learn, after experimenting with all sorts of patent so-called "wrinkle removers," that the most effective remedy in the world is a simple face wash which she can make herself at home in a jiffy.

She has only to get an ounce of pure powdered saxolite from her nearest druggist and dissolve it in half a pint of witch hazel. Apply this refreshing solution to the face every day for a while. The result is charming—marvelous. Even after the very first treatment the wrinkles show less plainly and the face has a nice, firm, comfortable feeling that is thoroughly delightful and lends self-confidence in one's appearance. This harmless home remedy is used by thousands of women to obliterate the unwelcome traces of time.—ADV.



RED CROSS NEEDS WOMEN WORKERS

"Women's Council" Considering Whether to Employ French or Send to America.

Correspondence of the Associated Press.

PARIS, Oct. 8.—The "Women's Council" of the American Red Cross, which came into being during the summer organization of American women in France, to do their share of the necessary work, must either employ French women or send to America for additional helpers.

In response to an appeal to the American women in France to assist in the work, there have been found only about 300 who are not already engaged in similar work, and this number is not sufficient to carry on the Red Cross activities.

Speakers of French Needed.

Members of the council who want to employ French women argue that, since much of the work for which they are needed is with refugee children whom the Red Cross is now bringing back from the front zones, French women are best. It would be a difficult matter, they say, to procure enough Americans who can speak French.

Those who want to do all the work possible with American women rely on their argument that they are in a position to draw on trained women, far better equipped for the work than almost any that could be obtained here, and that the work should remain entirely and distinctively American.

The need for additional workers is chiefly felt in the Canteens, the refugee and Civil Relief departments with its children's bureau, and the surgical dressing work. It is expected that trained nurses will come over as fast as they are needed.

Many in Work Require Pay.

There is a lesser demand for helpers as visitors to tuberculosis patients, in the hospital auxiliary work, the Equipment Department having charge of uniforms, badges, etc., and in the housing department, which looks out for hotels and pensions for the workers. There will be more needs when the blind, diet kitchens and home work departments get fully going.

American women, who have gone into the work thus far, range from society women of wealth to poor art students and women who have scraped up a little money in the United States to enable them to come here for a time and help, and who in many cases must soon return if they are not paid for their labor.

6,000,000 MEXICAN SILVER PESOS BOUGHT FOR U. S. MINTS

Treasury Made Deal When Metal Shortage Was Feared, but Prices Declined Afterward.

WASHINGTON, Oct. 20.—Six million Mexican silver pesos have been bought by the Treasury Department at 88¼ cents an ounce, for minting into half dollars, dimes and quarters. The Treasury acted when faced with the necessity of buying silver for coinage at steadily increasing prices, which at their height brought the value of the metal dangerously close to the minted value.

"Now the price of silver in this country has dropped precipitately. The swift collapse, from $1.16 to 85 cents per ounce, a decline of 31 cents, within three weeks, has resulted in an investigation to determine whether the market had been manipulated. The high prices recently prevailing are regarded as wholly unwarranted by officials here.

The purchase of the great volume of Mexican dollars, the largest purchase by the Government of the minted silver of another nation ever recorded, places the United States in possession of a sufficient quantity of silver to run the mints for two or three months and withdraws from the silver market here the largest single buyer.

SOLDIER'S HOMECOMMING

He Asks Court to Give Children to Him From Unfaithful Wife.

LONDON, Oct. 20.—A private in the Welsh Fusiliers, who has recently returned from Switzerland, where he had been interned for a year, asked Mr. d'Eyncourt, the West London magistrate, for the custody of his two children. His wife had written to him admitting she had not been faithful.

The magistrate told the soldier he was entitled to the custody of the children as well as a divorce, and that he would help him to obtain the latter.

Head of Red Cross Mission Home.

CHICAGO, Oct. 20.—Dr. Frank Billings, chairman of the Red Cross Commission to Russia, returned to Chicago today. He was accompanied to Russia by prominent scientists, among whom were Dr. W. S. Thayer of Baltimore and Dr. Thomas D. Thatcher of New York.

QUAKE RECORDED IN CAPITAL

Seismograph Indicated Distance Was 2000 Miles Away.

WASHINGTON, Oct. 20.—An earthquake of some intensity and lasting more than an hour, was reported today by the Georgetown seismological observatory. It was about 2000 miles from Washington and began at 11:43 a. m. yesterday. The maximum vibrations were recorded between 11:52 and 11:53 a. m. and the tremors died away about 1 p. m.

Director Tondorf said there had been since Aug 29, the most quiet seismic season in years, only one disturbance having been reported in the two months up to yesterday. On Sept 20 there was a very slight disturbance.

To find a buyer for that automobile or motor cycle use the POST-DISPATCH want columns.

MUMFORD GIVES METHODS OF CONSERVING FOOD SUPPLIES

Have a Meatless Day and Substitute Vegetable Fats for Animal, Says State Administrator.

COLUMBIA, Mo., Oct. 20.—Dean F. B. Mumford of the University of Missouri, who recently was appointed Food Administrator for Missouri, has given out the following advice on food conservation:

Have one meatless day a week—preferably Tuesday. Eat more fish and poultry products. Eat less candy. Use vegetable fats (for example, cottonseed oil products) in cooking and thereby save butter and lard. Develop methods of using corn. It is possible to have good wheat bread that will contain 20 to 30 per cent of cornmeal. Eat corn muffins and corn cakes. Use fewer pastries and cakes and thereby conserve wheat, lard and sugar. Consume more perishable home-grown products and thereby reduce the strain on the railroads. Make a garden, if possible.

Bolivian Congress Honors Carranza.

MEXICO CITY, Oct. 20.—The Congress of Bolivia has voted to bestow on President Venustiano Carranza the Order of the Grand Cross of Mariscal.

Folly to Let Man Drink, Says Druggist Brown of Cleveland, Who Gives a Home Remedy

A New Treatment Given Without the Consent or Knowledge of the Drinker.

Cleveland, Ohio.—"A woman who lets a man drink is foolish," says Druggist Brown, "for no man who drinks even a little bit is safe. A woman can break the drink habit in a few weeks for half what a man spends on liquor in the same time, and the drinker need never know she did it. For the sake and safety of both stop the drink habit in its beginning. Let the first whiff of liquor on his breath be your danger signal, but even if he is rum-soaked through and through do not despair; he can be saved, and it is your duty to save him." Druggist Brown knows the awful curse of strong drink, because he himself has been a victim. A loving sister rescued him from the brink of a drunkard's grave and kept her secret ten years, then she told him how she did it. She saved him from the demon drink, rescued him from his own depraved self by means of a secret remedy, the formula of an old German chemist. To save other families from the curse of drink and to help other victims out of the murk and mire he now makes the formula public. Any druggist can help you if you long to save a loved one. Just ask your druggist for prepared Tescum powders and drop a powder twice a day in tea, coffee, milk or any other drink. Liquor soon ceases to taste the same, the craving for it vanishes and, lo, one more drunkard is saved without knowing why he lost his taste for strong drink.

One woman who used this prescription on her husband says: "It is going on the fourth week since he has touched a drop of anything in the form of liquor or used tobacco of any kind. He seems already like a different man. Tescum has gained a wonderful enthusiast in me. I regard it as a Godsend. Just think, I have never seen my husband sober for more than 48 hours in years, and now it is going on one month since he had his last drink."

Another one gratefully writes: "I have used Tescum powders on my husband and find it one of the greatest cures in this world. He hasn't taken a drink for almost five weeks, and says he never will. My home does not seem like the same place and life seems worth living. I hope thousands gain what I have. This has been a good new year for me without drink in my home."

Note: Prepared Tescum, referred to above, should not be given except where it is desired to destroy all taste for alcoholic drinks. Women who approve of moderate drinking and believe moderate drinkers safe should give Tescum only when they see as most do in time, that the danger line is plainly near. You take no risk with Tescum, as it is sold in this city under a steel-bound money-refund guarantee by Johnson Bros' Drug Co., Enderle Drug Co., Faulwell Drug Co., Wolff-Wilson Drug Co. and other first-class druggists. They guarantee it to do the work or refund the money.—ADVERTISEMENT.

$1.00 FREE TO YOU

WE WILL ACCEPT THIS COUPON AS A CASH PAYMENT OF ONE DOLLAR ON ANY PURCHASE OF TEN DOLLARS OR OVER

CUT IT OUT—BRING IT TO OUR STORE

FALL & WINTER CLOTHES

$1 A WEEK WILL DO

For Men, Women and Children ON CREDIT

706 North Broadway

U.S. CREDIT CLOTHING CO.

The Sunday Post-Dispatch has over ONE-HALF MILLION more readers than any other newspaper west of the Mississippi.

$25,000 STOCK OF NEW SEASONABLE MERCHANDISE at Big Savings Here Monday

We Give Eagle Stamps — We Redeem Eagle Stamps

ST. LOUIS BARGAIN CENTER — Penny & Gentles — BROADWAY & MORGAN ST.

Sale of Winter Gloves

Women's one-clasp GLOVES; also mocha gloves; sizes 5¾ to 6¾, pair $1.39 (was $2.25 and $2.50)

Boys' 50c Cloth Gauntlets, with fleece lining and wide deep cuffs; pair 25c

Golf Mittens for children, in assorted colors and assorted sizes, pair 10c

Notion Bargains for Monday

5c Washington Needle-Point Pins; 400 in package: the package at 3c

5c Keswick Machine Silk, in all colors; special Monday, the spool 4c

J. & P. Coats' Thread, in black and white; all numbers 4 for 15c

10c Snap Fasteners, in white and black; special, dozen for 4c

Rick Rack Braid, in white only; extra special, Monday, yard 1c

$25 New Winter COATS



Women's and Misses' high-grade Coats of unsurpassed beauty and styled to the minute; Coats which can be used for street or evening wear, in youthful styles, becoming to everyone with those big fur or fur fabric collars, belted and with pretty pockets, made of velour, broadcloth, beaver, kersey, plush, matalam, wool plush, pompom, etc. In all the leading shades.

$15

Alterations Free

$12.50 Dresses — Charming new styles in Women's and Misses' Dresses, of serge, satin and taffeta silk, in all the latest shades and all regular sizes, at $7.75

$22.50 Suits — Scores of Women's and Misses' latest style Winter Suits; some have belts, others plaited; made of poplin, burella, serge and novelty; black and colors, at $14.75

Silks and Dress Goods

89c Velveteens — 22-inch, silk finish, in black and colors; lengths 1 to 5 yards; Special Sale Price, yard 49c

75c Silk Poplin — Rich, lustrous, beautiful Silk Poplin, in black, navy blue, Russian, green and Old Rose; yard 39c

$1.25 Silk Poplin — 36 inches wide; rich, deep raven black of exceptional quality; special Monday, the yard 89c

$1.69 Messaline — Satin Messaline; 36 inches wide; pure silk and in full range of street and evening shades; yard $1.25

$1.25 Corduroy — 32 inches wide; heavy wide-wale costume corduroy for coats, suits and children's wear; yard 79c

$1.69 Suiting — All wool; 50 inches wide; granite weave; navy blue Suiting; splendid weave for suits and coats; yard $1.00

"Khaki" Coating — 54-inch Covert Coating, in tan and khaki shades; in coat and skirt lengths; special, $3.00 value, yard $1.59

Fur Trimmings

Beautiful Coney Furs; by the yard; brown, black or white; special on Main Floor; yard 29c

Silver Gray Coney; brown, kolinsky, taupe coney or mole coney, yard $1.00

Muff Forms; filled with fresh first quality silk floss; special at 49c and 39c

Wall Paper — In Room Lots

150 patterns of good white back papers in light and dark colors; including 30-inch oatmeal papers; in room lots.

10 Rolls Wall, 18 Yards Border, 6 Rolls Ceiling, at

98c — $1.58 — $1.29 — $2.98

$1.00 Petticoats



Special Monday at 50c

Women's extra heavy flannelette Petticoats; a lot of drummers' samples. They are slightly soiled—

$3.00 Sweaters — Children's half wool Sweaters; large sizes; all colors, Basement, $1.79

Bungalow Aprons — Of genuine Amoskeag Gingham; special, in Basement, 85c

Women's $3 & $3.50 Shoes

Special Monday at $1.95



A special purchase of 1500 pairs of Women's $3.00 and $3.50 Fall Shoes, in all the newest and most popular styles, dull and patent leathers; lace and button; sizes to fit all.

$2 Red Goose Sample Shoes — For Children; all leathers and styles; special at $1.39

Girls' Patent and dull button Shoes, at $1.95, $1.50 and $1.79

Boys' durable button Shoes for school wear, $1.98 and $1.79

Infants' $1.25 kid and patent button Shoes, special at 89c

45c Poplins 10 to 11 a. m. — Silk striped Poplin, extra fine quality, best-wearing material made; actual 45c value; for one hour; (in Basement), yard 22c

Wash Goods

12½c Calico — Dress and Comforter Calicoes; all you want; in remnants; per yard 9c

50c Poplin — Silk Mercerized Poplin, in all choice colors; extra fine quality; yard 35c

15c Gingham — Apron Gingham; the best grade; fast colors; remnants; yd. 11½c

39c Wash Silks — Suitable for head scarfs, underwear, waists, etc.; 36 inches wide; per yard 22c

Monday's Millinery Feature Will Be **Banded Hats at $1.98**



See the Windows — Regular $3.00 Values

Hatters' Plush Crowns — Two-tone Velvet Sailors — Plain Banded Black Sailors

Such a remarkable sale of street and dress hats, that every woman will want one. Hats suitable for all occasions are here at big savings.

A Wonderful Collection

Some have the new shiny hatters' plush crowns, others of fine silk velvet in black, colors and two-tone effects. All with band and bow of ribbon and lined... $1.98



89c Union Suits — Misses' full-bleached Union Suits, size 6 only. Very special Monday at 59c

$1 Union Suits — Misses' full-bleached, fine ribbed Union Suits; superior quality. Special at 69c and 59c

Women's 25c Hose — Black only; in regular and out sizes; regular 25c value. Special for Monday's selling, the pair 19c

75c Boot Silk Hose — Women's Hose, in black, white and colors; regular 75c value. Special for Monday, the pair 59c

Men's Union Suits — In cotton and wool; all high grade, full cut, well made. Underpriced at $3.98, $2.98, $1.98 and $1.50

Women's Union Suits — Superior quality; lisle, worsted and cotton, on sale at ¼ to ½ less than value at $3.49, $2.98, $1.98 and 98c



Boys' $6 Suits 2 Pants Suits $5.00



Boys' heavy tweed Suits with 2 pairs of lined Trousers, in the new classy Trench styles; patch pockets; pants with belt straps, button bottoms; $6 value; special Monday $5.00.

Mill Remnants Cork Linoleum, 36c

Large mill purchase of 4-yard-wide genuine Cork Linoleum Remnants in lengths of 9 to 30 square yards; choice hardwood, fancy block or tile effects; Monday. (No mail orders filled on remnants.) Square yard

50c Linoleum — Large selection of Ringwalt's high-grade Felt Linoleum; cut from rolls two yards wide; sq. yd. 35c

40c Linoleum — Choice selection of extra heavy quality Felt Linoleum; cut from roll as many yards as desired; sq. yd. 25c

$1.50 Linoleum Rugs — Linoleum Stove Rugs; size 54x54; the ideal size for heaters; Monday special 89c

40c Rug Border — Hardwood plank design Linoleum Rug Border with high wax finish; special Monday, sq. yd. 32c

Brussels Rugs—9x12 — $15 Large variety of high-grade Brussels Rugs, size 9x12; Monday, special $9.98

Wool and Fiber Rugs — $10 Large assortment of extra fine quality Reversible wool and fiber Rugs, size 9x12 $6.75



$1.35 Wash Boiler — Big bargain; large size No. 8 heavy rolled Tin Wash Boiler. For Monday, special 98c

$5 Oil Heater — Coal Oil Heater; regular $5 value; guaranteed odorless, $3.98

$3 Gas Heater — Ideal bathroom or bedroom heater; big bargain. $1.98



Curtains

$1.75 Nottingham Lace Curtains, 3 yards long, white or ecru. Pair $1.25

$3 Saxony, Cable and Filet Net Curtains, 3½ and 3 yards long; white and ecru; pair, $1.98



Blankets

$2.50 Cotton Fleeced Blankets, white, tan or gray; double bed size. Pair $1.98

$4 Wool Finish Blankets, fancy checks, all colors, good weight, soft finish. Pair $2.98

$2 Tapestries — 500 yards silk-finish Tapestries, green, brown, red and old rose; 50 inches wide; 2 to 10 yard lengths; the yard 75c

15c Muslin — Bleached, 36 inches wide; remnant lengths up to 7 yards. Special, yard 10c

15c Sheeting — 40-inch; Sea Island cotton; remnant lengths up to 9 yard. Special, yard 12½c

$1.25 Sheets — Bleached; hemmed; size 81x90; seamless; mill seconds. 89c

Outing Flannel — Bleached, double fleeced; full bolts; 15c value. Special, yard 14c

Many

Our Busi...

What Is Our Policy? Our Policy Is **Best Values** *First, Last and All the Time!*

Our policy is to force the advantages of shopping at "The Lindell," on the good people of Saint Louis.

We are a new store — comparatively speaking, an infant in arms—but we number our friends by the thousands. We could not expect everybody to know "The Lindell" in the short space of time that we have been established, but our extraordinary values are bound to attract more people every day — and that's why we are growing.

"Over the Store"

85c Union Suits — CHILDREN'S fine ribbed, fleece-lined cotton Union Suits; tailored neck, drop-seat style; all sizes up to 10 yrs. 65c

$1.50 Union Suits — WOMEN'S fine ribbed, fleece-lined cotton Union Suits; high neck, long sleeves, or low neck, short sleeves, ankle length; slight irregulars, for $1.0...

Underwear — WOMEN'S jersey ribbed, white fleece-lined cotton Vests and Pants; extra sizes, 55c; regular size 50...

Men's $1.00 Shirts — FLANNELETTE Shirts in brown and gray; special, each 79...

$1.50 Dolls — DRESSED in the latest style; bobbed hair; a large variety to choose from. 98...

39c Scarfs — DRESSER Scarfs; filet lace trimmed and all net lace, special 19...

$1.00 Petticoats — WOMEN'S Muslin Petticoats; fully trimmed with lace and broidery; or batiste envelope chemise; neatly trimmed; samples 79...

$1.00 Rag Rugs — JUST 300 Rag Rugs in the hit-miss style; size 25x50; washable; while lot lasts, at 59...

Boys' $4.00 Suits — DARK fancy mixtures, in browns, grays, etc., in broken sizes; special, each $2...

Boys' $1.75 Pants — DRAB Corduroy Pants, in all sizes; special, Monday, pair $1...

89c Underwear — MEN'S cotton ribbed Shirts and Drawers, in all sizes; garment 69...

39c Stockings — WOMEN'S part-wool Stockings; high-spliced heel and toe; slight irregulars; pair 25...

Men's Socks — MEN'S Cotton Socks, in a variety of colors; double heel and toe; specially priced, pair 19...

Handkerchiefs — CHILDREN'S rolled edge Kerchiefs, in pink, blue and lavender 2 for...

35c Silk Ribbon — OF Moire, satin and taffeta—come in plain and fancy stripes and plaids; yd. 25...

15c Stockings — WOMEN'S black cotton Stockings; double heel and toe; slight irregulars, pr. 10...

Men's 35c Socks — MEN'S mercerized Socks in variety of colors; double heel and toe; slight irregulars 25...

Up to $1.00 Caps — ODD lot of Boys' Hats and Caps—values up to $1.00 at 39...

$4.75 Blanke... — $3.39 — 78 pairs heavy qua... wool finish Blankets, la... size, 72x80, in all the ... ous colored plaids; w... 'te lot lasts, Monday (Second Floor.)

Many Liberty Bonds Are Being Bought With Money Saved at the Lindell!

Our Business Is Growing Because More People Are Learning Every Day That They Actually Do Save Here

What Is Our Policy?
Our Policy Is
Best Values
First, Last and All the Time!

Our policy is to force the advantages of shopping at "The Lindell," on the good people of Saint Louis.

We are a new store — comparatively speaking, an infant in arms—but we number our friends by the thousands. We could not expect everybody to know "The Lindell" in the short space of time that we have been established, but our extraordinary values are bound to attract more people every day — and that's why we are growing.

"Over the Store"

85c Union Suits
CHILDREN'S fine ribbed, fleece-lined cotton Union Suits; tailored neck, drop-seat style; all sizes up to 10 yrs. **69c**

$1.50 Union Suits
WOMEN'S fine ribbed, fleece-lined cotton Union Suits; high neck, long sleeves, or low neck, short sleeves, ankle length; slight irregulars, for **$1.00**

Underwear
WOMEN'S jersey ribbed, white, fleece-lined cotton Vests and Pants; extra sizes, 55c; regular size **50c**

Men's $1.00 Shirts
FLANNELETTE Shirts in brown and gray; special, each **79c**

$1.50 Dolls
DRESSED in the latest style; bobbed hair; a large variety to choose from. **98c**

39c Scarfs
DRESSER Scarfs; filet lace trimmed and all net lace, special **19c**

$1.00 Petticoats
WOMEN'S Muslin Petticoats; neatly trimmed with lace and embroidery; or batiste envelope chemise; neatly trimmed; samples **73c**

$1.00 Rag Rugs
JUST 200 Rag Rugs in the hit-and-miss style; size 25x50; washable; while lot lasts, at **59c**

Boys' $4.00 Suits
DARK fancy mixtures, in browns, grays, etc., in broken sizes; each **$2.75**

Boys' $1.75 Pants
DRAB Corduroy Pants, in all sizes; special, Monday, pair **$1.22**

89c Underwear
MEN'S cotton ribbed Shirts and Drawers, in all sizes; garment **69c**

39c Stockings
WOMEN'S part-wool Stockings; high-spliced heel and toe; slight irregulars; pair **24c**

Men's Socks
MEN'S Cotton Socks, in a variety of colors; double heel and toe; specially priced, pair **15c**

Handkerchiefs
CHILDREN'S rolled edge Handkerchiefs, in pink, blue and lavender **2 for 5c**

35c Silk Ribbon
OF Moire, satin and taffeta—come in plain and fancy stripes and plaids; yd. **21c**

15c Stockings
WOMEN'S black cotton Stockings; double heel and toe; slight irregulars, pr. **10c**

Men's 35c Socks
MEN'S mercerized Socks in a variety of colors; double heel and toe; slight irregulars **19c**

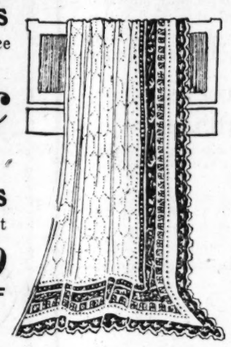
Up to $1.00 Caps
ODD lot of Boys' Hats and Caps—values up to $1.00—at **19c**

$4.75 Blankets
$3.39
78 pairs heavy quality, wool finish Blankets, large size, 72x80, in all the various colored plaids; while the lot lasts, Monday
(Second Floor.)

4489 Pairs Curtains at Half and Less

A SALE which has required months of preparation during which time we secured the entire surplus stock of a half dozen of New York's leading manufacturers. These lots come to us at about half regular price and you get them on the same basis. Come early as the quantities are large, but there is a limit to everything.

$1 to $1.50 Lace Curtains
685 pairs Nottingham and Scotch Net Lace Curtains, 2½ and 3 yards long; wonderful range of patterns; not a pair in the lot worth less than $1.00, and as much as $1.50 pair; per pair **59c**



$1.75 to $2.25 Lace Curtains
1377 Pairs Lace Curtains, including the quality Filet Net, Brussels Net, Scotch and Madras weave Lace Curtains, in beautiful Cluny, Battenberg and Brussels designs, every pair double threaded; come in white, cream, Arabian colors—pair **98c**

$2.50 to $3.50 Lace Curtains
1443 pairs; a remarkable lot; including almost all styles and makes, such as finest Brussels Net, Madras Net, also fine quality Filet Nets; in a splendid range of designs—pair **$1.49**

$4.00 to $6.00 Lace Curtains
984 Pairs Highest Quality Lace Curtains, including French Cable Net, Filet, also fine Madras weave and Filet Net Lace Curtains. These are exact reproductions of the hand-made curtains—pair **$1.98**

10,000 Yards Curtain Materials--Great Savings

75c Sunfast
39c
2000 yards highest quality Sunfast Drapery, 36 inches wide; used for overdrapes and portieres for any room in the home; all the wanted colors, such as rose, blue, green, brown—lengths to 10 yards,

Regular 25c Marquette
42 full pieces—highly mercerized Curtain Marquette—36 inches wide, come in white, cream and Arabian color—limit of 20 yards to a customer. Every yard perfect—yard **12½c**

50c Cable Marquette
25c
700 Yards Heavy Quality Cable Marquette, used for the mounting of hand-crocheted laces. Come in white, cream and Arabian colors—

30c to 40c Madras
1200 yards white and cream color imported Scotch Madras—lengths to 10 yards—while lot lasts, yard, **15c**

30c to 40c Cretonnes
1350 yards—fine quality Cretonnes—beautiful patterns including some fine quality reps—in lengths to 8 yards, yard, **19c**

30c to 45c Marquisettes
3000 yards—highest quality fancy Marquisettes — some with woven hemstitched borders, others fancy with crossbar effect—all highly mercerized, yard, **18c**

19c to 25c Voiles
1750 yards—fine quality fancy and plain Curtain Voiles—full bolts; come in white, cream and Arabian color; some slightly imperfect on edge, yard, **7c**

(Fourth Floor—The Lindell.)

Remnants---Second Floor

19c PAJAMA CHECKS AND CORDED MADRAS—36 inches wide; manufacturers' short lengths; yard **10c**

25c 36-inch Light Outing Flannels; good heavy weight, up to 8-yd. lengths; yard **15c**

25c Fleeced Flannelette, 36 inches wide; lengths to 8 yards; dark patterns, per yard **13½c**

45c 2-Yard Wide Sheeting, bleached, manufacturer's short lengths, yard **35c**

15c Bleached Domet Flannel; 27 inches wide, good weight; up to 10-yard lengths; yard **8½c**

40c Satin Damask, 58 inches wide, stripe and floral patterns; remnant lengths, yard **19c**

300 Yards Silkoline, etc., 26 inches wide, lengths to 8 yards (2d Floor) yard **5c**

25c Kimono Fleece, 36 inches wide, large Kimono patterns, lengths to 8 yards, yard **17½c**

25c Dark Outing Flannels, lengths to 12 yards; in grays, browns and blacks, yd. **15c**

40 and 31-inch Unbleached Muslin, good quality remnant lengths, yd **10c**

19c 36-inch Percale, in dark and light patterns, lengths to 8 yards, per yard **15c**

29c 32-inch Striped Galatea, for children's wear and rompers—up to 8-yard lengths, yard **17½c**

Quilt Patches, odd pieces of Gingham, Percale, Calico and other wash goods; lengths of ½ and ¾ yards, each **1c**

Linens, Etc.---Main Floor

UP TO $3.25 BEDSPREADS—Double bed and extra size crochet Marseilles patterns, known as "menders;" each **$1.75**

75c 64-in. Mercerized Satin Damask, floral and stripe patterns, yard **55c**

$1.85 2-Yard Square Pattern Cloths, circular and square designs, at each **$1.35**

45c Fancy Bath Towels, blue and gold plaids, good double thread Terry, each **25c**

22½c Nainsook, 36 inches wide, full white bleach; soft English finish, per yard **15c**

85c 54x90 Sheets, heavy quality single and ¾ bed size—slight imperfections, each **55c**

20c Half Linen Crash Toweling, unbleached and bleached, 17 inches wide, yard **16c**

16½c Unbleached Union Linen Toweling, 17 inches wide, heavy quality, yard **11c**

39c Mercerized Poplin, 27 inches wide; all shades and colors; cut from the full piece, yard **29c**

45c Turkish Athletic Bath Towels, 22x46 inches, plain white, each **35c**

50c Mercerized Striped Serge Lining, 36 inches wide, in grays, browns and blacks, yard **35c**

22½c Ginghams, in plaids and plain colors; while 1000 yards last **15c**

$1.75 All Linen German Damask, 70 inches wide, floral and striped designs; heavy weight, yard **$1.35**

2500 Stunning Coats---In a Sale!



$20, $25, $30 and $35
Plain or Fur-Trimmed Coats
$14.50 $19.50 $24.50

Every good all-wool coat fabric in demand this season, as well as every smart style and color, will be found in this great collection.

Coats for Women---Coats for Misses
In Styles for Each Individual

There is an equal quantity trimmed with fine furs or plush, or karami or velvet, or of all self material. Newest collar, belt and pocket ideas. A wonderful opportunity for a saving on your new Winter coat.

(Third Floor—The Lindell.)

1500 Yards $1.50 to $1.95 Silks, $1.19 Yd.

An extraordinary offering in Silks for Monday's selling. The lot at this price includes:

40-in. Box Loom Crepe de Chine—
36-in. Novelty Check Surah Silk—
36-in. Satin Messaline—
36-in. Brocaded Lining Satins—
36-in. Black Moire Faille—
$1.19 Yard
36-in. Solid Colored Chiffon Taffeta—
36-in. Novelty Striped Taffetas—
35-in. Novelty Striped Satins—
40-in. Solid Color Georgette Crepes—
40-in. Fancy Georgette Crepes—

$1.25 Novelty Worsted Clan Plaids and Stripes, dress suiting or combination fabric, in twenty newest designs, 38 inches wide, priced, yard **88c**

$1.50 All Wool French Serge, correct dress or suiting weight fine twill in bottle green and marine blue, only; 41 inches wide, priced, yard **$1.25**

$1.75 Ottoman Cloth, an all-wool, firm finish dust-shedding fabric in ten most popular street shades, 40 inches wide, priced, yard **$1.50**

Sale of Women's $3, $3.50 and $4 Shoes



A purchase of 2000 pairs of Women's new Fall Shoes at a saving that will bring hundreds of customers to our fast-growing SHOE DEPARTMENT.

There are over 25 styles, including: GRAY kid with cloth tops to match, black with gray cloth or white kid tops; patent with white tops; also dull kid, patent, gunmetal or vici kid with kid tops or cloth tops; high or low heels, lace or button style. Assorted in sizes on tables **$2.47**

EXTRA SPECIAL!
$1.50 & $1.75 House Slippers
MADE of good quality kid with high or low heels; some with tailored bows; in all sizes; pair **$1.19**

(Street Floor—The Lindell.)

Church Goods
15-Hour Candle Night Lights, special Monday only
45c Doz., $1.25 Box
(3 dozen in box)
Pocket Cases for Catholic soldiers and sailors; Special, Monday only **50c**
Second Floor.



Distinctive Fall Trimmed Hats
Worth $6.50 to $8.50—Special at
$4.98

A complete assortment of smart Trimmed Hats for dress and street wear, featuring copies from high-priced models—of Lyons velvet, panne velvet and hatters' plush—turbans, sailors, tricornes and draped effects.

Becoming Hats for Matrons $2.98 to $4.98
We have many new Hats for matrons in black, taupe and purple; styles which are becoming and Hats that will give good service.

300 Ready-to-Wear and Banded Hats
A special purchase enables us to offer hundreds of $3.00 ready-to-wear and banded Hats at this low price. Come early for best selection **$1.49**

(Third Floor—The Lindell.)

Old Glory March
Best march on 88-note music rolls. This number is only on
Connorized
Guaranteed hand-played rolls, so get the right one by a St. Louis composer—G. Watson.
Extra special, discontinued 88-note music rolls 15c each, 2 for **25c**

Closing out our entire stock of Emerson double disc Graphophone Records at **21c**
(Second Floor.)

MANY ARE RELIEVED

WATCH REPAIRING

DO your eyes feel tired sleepy or does your eyesight seem to gradually fail?

BEWARE

It's nature calling you—knocking at the door of wisdom to seek relief.

Do not wait too long, but consult our graduate optician of many years' practice, who will afford relief by properly fitted Glasses— as low as **$1.00**
(Examination Free)

Is a Specialty Here

Our watchmakers are experts, and when a watch is repaired it's guaranteed to give satisfaction. Why take chances?

SPECIALS FOR TODAY

New Mainspring, Regular price $1.25 **Our Price 69c**
New Watch Jewel, regular price $1.50
Watch Cleaned; regular price $1.25

7c LENOX Procter & Gamble's LAUNDRY SOAP, 4 BARS, 15c



$1.79 Wash Boilers, made extra heavy, with solid copper bottom, **$1.15**

90c Pure Aluminum Saucepans, 3-quart size, with aluminum covers **48c**

85c Bathtub Seats, white enameled, with rubber covered hangers **39c**

5c Toilet Paper; fine quality; 8 rolls for **25c**

5c Kitchen Kleanser; large sifter cans; 5 cans for **18c**

30c Coal Hods with reinforced bottoms **18c**

$1.10 Nursery Chairs, golden oak with front tray **69c**

10c Gas Mantles; highest grade and candlepower **8c**

60c Paints, "guaranteed quality," quart **38c**

$3.50 Electric Irons; large, 6-pound size; fully guaranteed **$2.39**

30c Cedar Oil Mops; triangle shape; adjustable handle **18c**

60c "Wear-Ever" Aluminum Stew Pans; flat bottom; 1 to a buyer **25c**

$1.19 Pure Aluminum Rice or Cereal Boilers **69c**

$4.25 "Wear-Ever" Aluminum Double Roasters, with inner tray **$3.45**

$4.50 Laundry Stoves, No. 8 two-hole, with large fire pot; burns any fuel **$2.95**

$1.15 Washtubs, medium size, heavy galvanized iron **83c**

40c Clothes Baskets, large size; well made **26c**

$1.75 Clothes Hampers; large size; hinged covers and wood bottoms **$1.12**

$3.00 Telephone Tables and Chairs; Early English finish; set **$1.75**

40c Cotton Mops for scrubbing; large 16-oz. size **27c**

70c Garbage Cans; galvanized iron with rim covers **59c**

$5.00 Table Dinner Service, 26 pieces; heavily plated-ware **$2.98**

$2.50 Coffee Percolators; Ideal aluminum insets; makes delicious coffee **$1.25**

$1.25 Flour Bins; richly enameled in blue. *83c*



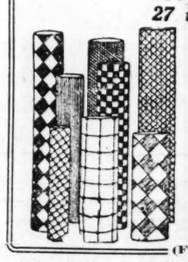
$1.39 Bread Boxes; large sizes, to match. *83c*

Fifth Floor—The Lindell

$25.00 to $32.50 Axminster Rugs

A SPECIALLY purchased lot of just 34 fine quality Axminster Rugs. Both seamed and seamless. S. Sanford & Son and Alexander Smith & Son makes—Oriental and floral patterns. Every Rug perfect **$19.98**

90c Brussels Stair Carpet, 27 inches; yard 59c



$1.00 Linoleum
4 Yards Wide

37 full rolls, Armstrong's & Blabon's heaviest quality, D grade, genuine Cork Linoleum; will cover average room without a seam; complete range of patterns, including tile, *Sq. Yd.,* **65c**

(Fourth Floor—The Lindell)

October Sale of Wall Paper

Excellent values in view of the increasing price on Wall Paper. Some of the following values are priced less than half their original worth.

8c Papers, 4½c Roll
Papers for all rooms. Regular and cut-out borders.

15c Papers, 8c Roll
A big selection of beautiful bedroom papers in stripes and florals shown with cut-out borders.

12½c Papers, 6½c Roll
Good assortment of colors with 9 or 18 inch borders.

18c Papers, 10c Roll
Oatmeal papers 30 inches wide, also printed duplexes in sunproof colors.

All above items sold with cut-out borders, only at 3c to 15c a yd.

We Furnish Paper Hangers and Guarantee Their Work.

We Give and Redeem Lamb Stamps
Washington Eighth and St. Charles Sts.

Lindell DRY GOODS CO.

LINDELL COUPON
$1.35 Aluminum Kettles



Heavy gauge, large 5-quart size, for stewing, pot roasting, preserving, etc.

Useful Every Day
With This Coupon **68c**
(Fifth Floor)

Butter at ½ Price!

No, No— we are not selling butter, but we have secured a lot of the wonderful

Marvel Butter Mergers



and by means of this machine you can cut your butter bill in half. The Marvel Butter Merger and one pound of butter and one pint of milk makes **TWO POUNDS OF BUTTER.**

See Demonstration Tomorrow.

Fifth Floor

FAMOUS AND BARR CO. | *Learn to Knit—Competent Instructors to Instruct You in the Art Needlework Section* | *The Famous-Barr Band Plays the National Anthem Every Morning at 8:30—Main Floor Gallery* | *IMPORTANT—Remember That Gift Parcels Must Be Mailed Before Novemb... Pack and Forward Them From the Soldiers' Gift Shop, Thi...*

Monday's Timely Features Indicate How Fi... This ...

Secure Tickets Here for

GRAND OPERA

(Chicago Opera Ass'n.) Odeon, Nov. 2 and 3
Muratore *Galli-Curci*
Melba *Campanini*
"FAUST" and "LUCIA"
Tickets for single performances on sale here beginning tomorrow.

"Turn to the Right", at the Jefferson Theater.
"Very Good Eddie", at the Shubert-Garrick Theater.
"Which One Shall I Marry", at the American Theater.
Refined Vaudeville, Orpheum Theater.
Italian War Pictures, Victoria Theater this week.
Reformation Cantata — "At Eventide", at the Odeon, Oct. 31.

MUSICALE by Lux Class, St. Louis Artists' Guild, Little Theater, Oct. 26.
PROF. CHAS. ZUEBELIN on Pan-Preparedness, Sheldon Memorial, Nov. 16.
5TH MO. INFANTRY—Weitner Conservatory, Oct. 27.
PATRIOTIC BALL—Arcadia, Oct. 25.

Main Floor Gallery

Beginning Monday and Continuing Tuesday, Wednesday & Thursday

Third Annual Exhibition of Fancy Aquarium

FISH

and Self-Sustaining Aquaria

—of the National Aquarium Society and St. Louis Aquarium Society.

¶ An exhibition well worth seeing—gold fish and other precious fish.

Rest Room, Fifth Floor

Advertised Today in the "Globe-Democrat"

A Sale of Women's Suits—offering extraordinary values at $19.75, $29.75 and $39.75
Lace Curtains—at prices attractive to home decorators.
Fur-Trimmed Hats—the newest, in the Millinery Salon.
Fashion Silks—greatly underpriced.
Nurses' and Maids' Uniforms—very special.

Suppose YOU

were "somewhere in France," fighting for the folks back home, for the America you loved. And then, one fine morning, news came of the

LIBERTY LOAN

—that it had failed!

What wouldn't you think—and dread—and FEEL! Nothing would make any difference then—the heart would have dropped out of the universe! Even an enemy victory wouldn't matter then.

SUBSCRIBE! It is YOUR battle, YOUR issue!

Subscription Booths on the Main Floor.

Mrs. Tom May, Chairman of the *Women's Committee Liberty Bond Booth at* **Famous-Barr Co.,** reports the sales to date of *$1,033,000.00* Worth of Liberty Bonds at This Booth.

Men's "Bodyguard"

Union Suits

Special Values Monday

$1.39

¶ Made on the spring needle machine—a superior quality of flexible ribbed cotton; with perfect closed crotch; Winter weight—ecru and silver color.

Men's Wool-Mixed Socks

Seconds of 29c to 35c Grades.
Monday Special.. **23c**

Medium or heavy weight—black and natural colors—double toes and heels. Slightly irregular. **Main Floor.**

In Two Remarkable Groups Monday—

Women's and Misses' Fashion Frocks

Featured for Special Selling



At $24.75

¶ Those in this group are especially notable from the value standpoint; comprising superior crepe de chine, satins and taffetas, and introducing many new and peculiarly charming ideas, foreshadowing advanced Winter modes.

There Are Clever Street Frocks, Demure Dresses for Afternoon Affairs

—besides those very practical Dresses for office and school wear. Almost invariably these have lovely white satin collars, and the skirts are mostly all full draped or tunicked or plaited. Plenty of black and blues.

At $35.00

¶ It would be hard to imagine more grace and charm in Frocks at $35.00. Whether you choose one of the little silk models for afternoons, or a serge or gabardine to wear on the street, you will possess one of the smartest, one of the newest, and unquestionably one of the BEST frocks obtainable this season at the price.

A Good Many Original Combinations of Materials and Trimming Distinguishments of Unusual Charm

In short, you are certain to find here a very attractive dress at a very moderate price. All sizes.

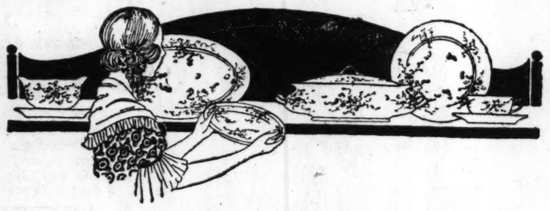
Gowns, Upwards to $375.00

¶ Exquisite bits of fantasy, inspired by Paris, and created by America's premier modistes. Unequaled facilities for trying on—in the French Room.

Third Floor

Monday, an Important Sale of

Haviland China Dinner Sets



¶ *Decoration consists of very effective, delicate floral spray patterns with coin gold treatment cleverly applied on the plain shapes. With bread and butter plates—nine rich patterns from which to choose.*

¶ **The sale begins Monday morning punctually at 8:30,** and affords an opportunity which is unusual to become the owner of a high-grade dinner service at sound savings!

Offering Sets Originally Priced $38, $39 and $50

Special for... $29.50

¶ We consider this a most fortunate happening, to be in a position to offer values of this character under the present market conditions. These are splendidly decorated French China Dinner Sets secured from a prominent New York importer. Exactly 106 sets from Theo. Haviland and Charles Field Haviland—100, 108 and 112 piece sets; closed out to us at less than their regular worth.

Fifth Floor

Monday! An Unusual Offering of

Boys' School Mackinaws

at $5.75



¶ Deservedly popular—because they are really the sensible Coat for the active, out-of-door boy, who would chafe under the restraint of a bulky overcoat.

¶ These are FAST COLOR Wool Coats, handsomely plaited or checked in the liveliest colors. Sizes 6 to 18 years. Exceptionally good at $5.75.

NORFOLK SUITS

¶ Well-wearing wool-mixed cassimeres—good striped, mixed and checked patterns—nicely tailored and finished. Pants fully lined and taped-seam knickers. Sizes 6 to 17 ..... **$4.95**

CORDUROY KNICKERS

¶ Extra good quality—rich, golden brown. Each pair fully lined throughout. Taped seams, belt loops, hip and watch pockets, tabbed pockets. Sizes 8 to 18 years..... **$1.75**

Second Floor

Monday—a Sale Extraordinary of

LA VIDA CORSETS

All Are the New Fall 1917 Models

Reg. $5.00 Qualities... $4.00



¶ High bust, medium and low top with deep elastic models—of heavy coutil, in pink and white, also fancy pink brocades.

Fifth Floor

For Monday! Auto Robes and

BLANKETS

Well Under the Market Prices

$10.00 Wool Blankets, blue, tan, pink and gray plaids; size 68x82 inches; with mohair edge **$8.25**

$8.00 Wool Blankets; size 70x82 inches; gray with pink and blue borders and mohair edge **$6.75**

$6.50 Wool Blankets, white with pink and blue borders; size 68x80 inches, mohair edge **$5.25**

$4.50 Woolnap Blankets; size 66x80 inches; tan with blue and pink borders and mohair edge **$3.75**

Automobile Robes

Mohair Plush Automobile Robes; size 60x72 in.; colors, blue, green and maroon..... **$9.50**

Wool Automobile Robes; blue and green plaids; size 60x78 in. **$8.50**

Wool Automobile Robes; size 54x74 in.; blue and brown plaids **$5.00**

Fourth Floor.



Tomorrow—$45.00 "New Home"

Sewing Machines $35.00

Strictly new—in fumed or golden oak finishes—at.....

$60.00 Cabinet Machines—Highly polished woodwork—dustproof case, **$40.00.**

Two-Spool Cabinet Machine Demonstration

¶ This machine sews with a spool below and a spool above. The manufacturer will make a liberal allowance for your old machine when you buy the New 2-Spool Machine.

$60 Sample Machines—Wilcox & Gibbs Machines—known for their dependability **$40**

Singer Machines; samples of the No. 66; also National Automatic and other makes. Exceptional values at..... **$23.50**

$45 Standard Rotary Machines — late models — in handsome cases, at **$35**

New Machines — "rophead"—good makes; nicely finished cases. Well built. Easy running, at..... **$15**

¶ *All Machines guaranteed for 10 years, and sold on our popular Club Plan—a small cash payment—balance $1 a week.*

Fifth Floor.

Starting Monday!—At Below Manufacturers' Cost in Many ...

Sale of Same Rug...

¶ Rugs from the looms of many of the country's leading manufacturers... mented buying facilities that we can offer them to you tomorrow at th... two of some kinds, making early attendance p...



$75 Wilton Rugs $55

Kimlor Wiltons (2 Rugs).
Karnak Wiltons (3 Rugs).
Roubaix Wilton (1 Rug).
Empress Wiltons (2 Rugs)
Ardebil Wiltons (4 Rugs).

$55.00 W...
Arklow Wilton...
Wallkill Wilton...
Almeda Wilton...
Teprac Wilton...

$42.50 Axminster R...
Sanford Beauvais Axminsters (6 R...
Smith's Kirman Axminsters (4 Rugs)...
Smith's Yonkers Axminsters (5 Rugs)...

...Axminsters
...5.00
...minsters (4 Rugs)
...Axmin. (3 Rugs)
...minsters (2 Rugs)
...rs (1 Rug)

$57.00 W...
Bagdad Wiltons (3 R...
Shuttleworth Wiltons...
Bangor Wiltons (2 R...

$25.00 Ru...
Sloane's Velvet (5 Rugs)...
Bigelow Seamless Brussels...
Smith's Seamless Brussels...

$35...
Carlton Sea...
Sanford Sea...
Sanford Sea...
Bigelow-Wil...

Eight Timely and Very Unusual

FURNITURE "SPECIALS"

are bulletined Monday—eight sound saving chances on Furniture of high quality stand...



$225.00 Dining Suite, $185.00

Complete ten-piece suite, in the William and Mary design, in a beautiful brown mahogany. Th... raised panels of burl walnut on the buffet and serving table. The chairs are upholstered in g... blue leather. The 54-inch table has beveled top.

$135 Cane Davenports, $97.50
Solid mahogany, cane back and ends, three loose cushions, two pillows and bolster. Chair to match, $35.00 Fireside Chair, $48.50

$150 Bedroom Suite, $132.75
Made of American Walnut; bed, dresser, chiffonier and toilet table; each piece has cane panel inset.

$280 Dining Suite, $249
A complete 10-piece Suite in the Louis XVI period. Table 54 in.—beveled; chairs in blue leather.



$37.50 Brass Beds, $26.75
The outside posts, top and filling rods are of two-inch stock. Come in the full size only and satin finish.



$15 Felt Mattresses, $12.75
Contain 45 lbs. all-layer white cotton felt, choice of good grade fancy ticking; has full rolled edge; full size or three-quarters.

$12.00 Mattresses, $9.75
Contains 45 lbs. all-cotton, part of which is layer felt; rolled edge; good grade fancy ticking.



$39.75 Davenette, $31...
The new "Kroehler" conv... tion, that opens into a com... able double bed; choice of ... mahogany or fumed finish; ... grade of brown imitation l...

Fourth Fl...

Woolens

Wanted Winter Fabrics Sharply Repriced Monday

$1.50 Wool Charmeuse
Monday for.... **$1.25**

All wool, satin finished Charmeuse—in black and several good shades. Of a weight that tailors well. 40 inches wide.

Chiffon Broadcloth, $2.50
Pure wool Broadcloth—soft satin faced, medium weight—in navy, plum, Burgundy, brown and myrtle—for suits and skirts.

$2 Plaid Cloakings, $1.50
54 inches wide—all wool plaid Cloakings—thoroughly shrunk—heavy and good wearing quality.

$1.50 Blue French Serge, $1.25
All wool fine twill French Serge—in dark navy blue—for skirts and dresses. 40 inches wide.

$1 White Corduroy, 69c
Wide wale, washable Corduroy—silk finished—36 inches wide.

Main Floor, Aisle 1

FRAMES AND PICTURES

¶ Add to the attractiveness of your home and bethink yourself of coming gift needs—on this occasion for saving tomorrow.

Stand Carved Frames—regulation size to fit your photo—at..... **$1.00**

Gilt Frames with corners; size 16x20 in.; also 3-inch walnut frames..... **85c**

Imported "Burlington Proof" Pictures—selected subjects..... **$6.00**

Unframed Etchings and Steel Engravings **$1.69**

New Imported and Domestic Oil Paintings, ranging in price from $3 to $20—unframed.

Fifth Floor

Looking to Fall Decorations!

Wall Papers

¶ Homes are being redecorated for the W... ter and things are bustling in the Wall Pa... Section. For Monday we offer three spe... inducements:

New Papers at 10c Roll
Include some very attractive Chamb... Satins and Jaspes with the new cut-out b... ders.

12c Papers, Special Monday
—handsome florals, stripes and all-overs, with cut-out borders, for Monday, at, roll.....

14c Papers
In rich, dark colors for living and dining rooms, Monday, roll.. 8½c

25c Papers
Varnished ... papers for ... and bathroom... Monday roll...

Paper Hangers Furnished if Desired

Fourth Fl...

Handkerchief Specials

Women's Linen Handkerchiefs; w... linen, hemstitched, both sheer and ... qualities; ¼-inch hems; special ... Monday, each .....

Men's Linen Handkerchiefs; pure ... with openwork embroidered initials. ... special Monday, each .....

Or Box of Six for $1.10

Main Floor, Aisle ...

CHILDREN'S UNDE...

Seconds of 75c to $1 Grades

...Wool plaited Vests or Pants—natu... ...ked necks and waist bands—vests h... ...nts ankle length—sizes 2 to 14. ...ight.

Linen Damask at $1...

ALL-LINEN Damask is a sca... $1.35 a yard it is MORE than scarce. ... and the floral patterns are widely ... yards and 3 yards. Just for Monday

$1.85 Tea Cloths, $1.25
¶ All linen—hemstitched damask—... 36-in. Excellent.

Filet Trimmed Scarfs
¶ Always wanted in the well-kept ... home. Three sizes at these special ... prices:
18x36 in.....$2.50
18x45 in.....$2.75
18x54 in.....$3.00

Madeira Tray Cloths
¶ Hand-embroidered—to make the ... bread tray attractive. 6x12 inch ... sizes.

Good Sheets, $1.25
¶ Heavy and seamless—81x90 inches ... a fine, firm quality.

We've Been Appointed Exclusive ... of the New

"Liberty Ha...

¶ Officially adopted by the Wo... Council as the Hat to be worn by all ...

Liberty Loan Par...

It's of regulation khaki cloth wit... ...ored—as smart and soldierly as can ... —and genuinely becoming. (Girls ... ready wearing them); priced.....

Featured in the Hou...

$2.65 Savo...

As Pictured—Special at.... **$1.8...**

¶ Anticipate your Thanksgivi... ...ow while the saving is strongly ... These Roasters are large size, oval ... lasting—blue granite. A limited ... ...old at Monday's decided under-pri...

...00 Furnace Scoops, full size, with ... D handle 79c

...c and 95c Coal Hods, extra heavy ... galvanized, 16 and 17 in. sizes, ... 69c

...c Scrub Pails, 12-qt., extra heavy ... galvanized 54c

...75 "Nesco" Oil Heaters, smoke... ...less blue flame.....$3.9...

...ouse Paint, ready mixed, all col... ...ors.
1 qt. House Paint.....60c
½ gal. House Paint, $1.05
1 gal. House Paint, $1.95

...95 Carving Sets, 3 piece, wit... ...good horn handles.....$3.9...

...Toilet Paper....4 rolls for 25c

...25 Brass Smoking Stands..$2.4...

...Silver King Washboards...27c

...45 Waffle Irons, No. 9 size, ... $1.1...

...Sleeve Irons, nickel plated, while ... they last.....12c

...Coffee Mills, with metal hopper ... 38c

...95 Oak Heating Stoves, 15-in ... fire pots.....$8.9...

Famou... Barr Co.

Entire Block: ... Sixth and Seventh

We Give Eagle Stamps and Redeem Full Books or $2.50 in Merchandise—Few Restrictions

Largest Distributors of ... at Retail in Missouri ...

...nember That Gift Parcels ... ...k and Forward Them Free

...w Fi... This Store Maintains Its Value-Giving Superiority!

...vers' Cost in Many ...

... Same Rugs

... leading manufacturers— ... such large concessions, through our aug- ... to you tomorrow at these ... low prices. Note that there are but one or ...king early attendance pr... All are 9x12 ft. size.

... Rugs | **$55.00 W...**
... $55 | Arklow Wiltons (...) Wallkill Wiltons (...) Almeda Wiltons (...) Teprac Wiltons (1...

$57.00 Wilton Rugs
Bagdad Wiltons (3 Rugs)..... $42.50
Shuttleworth Wiltons (4 Rugs)
Bangor Wiltons (2 Rugs).....

...50 Axminster Ru...
...d Beauvais Axminsters (6 Rugs)
...s Kirman Axminsters (4 Rugs)
...s Yonkers Axminsters (5 Rugs)

$25.00 Rugs $17.50
Sloane's Velvet (5 Rugs).....
Bigelow Seamless Brussels (2 Rugs)
Smith's Seamless Brussels (1 Rug).

...minsters
...00
...minsters (4 Rugs)
...Armin. (3 Rugs)
...insters (2 Rugs)
... (1 Rug)

$35.00 Axminsters
$23.50
Carlton Seamless Axminsters (3 Rugs)
Sanford Seamless Axminsters (3 Rugs)
Sanford Seamless Velvets (2 Rugs)
Bigelow-Wilverton Velvets (3 Rugs)..
Fourth Floor

...HILDREN'S UNDERWEAR, 59c
Seconds of 75c to $1 Grades—Monday,
...Wool plaited Vests or Pants—natural gray color—neatly fin... ...ed necks and waist bands—vests high neck and long sleeves— ...ts ankle length—sizes 2 to 14. The irregularities are very ...ght. Main Floor

...usual

...ECIALS"

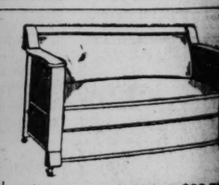
...iture of high quality standar...



$185.00

...utiful brown mahogany. There ... chairs are upholstered in genu...

$280 Dining Suite, $249
A complete 10-piece Suite... in the Louis XVI period. Table... 54 in.—beveled; chairs in blue... leather.



$39.75 Davenette, $33.7...
The new "Kroehler" constru... tion, that opens into a comfo... able double bed; choice of ... mahogany or fumed finish; ... grade of brown imitation leat...
Fourth Fl...

...king to Fall Decoration!

...Wall Papers

...are being redecorated for the W... ...ings are bustling in the Wall Pa... ...For Monday we offer three spe... ...ts:

...ew Papers at 10c Roll
...some very attractive Chambre... Jaspes with the new cut-out b...

...Papers, Special Monday
...e florals, stripes and all-... cut-out borders, for ... roll.....

...apers | **25c Papers**
...dark col- ...living and ...ms, ... 8½c | Varnished t... papers for kitc... and bathroom, ... Monday roll...
...Hangers Furnished if Desired
Fourth Fl...

...dkerchief Specials

...Linen Handkerchiefs; wh... ...stitched, both sheer and he... ...¾-inch hems; special ... 12... ...ach .....

...Linen Handkerchiefs; pure l... ...work embroidered initials. ... 19... ...nday, each .....
...Or Box of Six for $1.10
Main Floor, Alt...

...amou... Barr Co.
Entire Block: Ol...
...Stamps and Redeem Full Book... ...erchandise—Few Restricted A...
...th and Seventh
Largest Distributors of Merchandise at Retail in Missouri or the West.

Be Mailed Before November 15. We'll Be Glad to the Soldiers' Gift Shop, Third Floor

Tasty Baked Things, Always Fresh and Wholesome, at the Bakery, Basement Floor

Gift Shop, Fifth Floor, Has Thousands of Interesting Things for Gift Seekers

FAMOUS AND BARR CO.

Linen Damask—Exceptional at $1.85 Yd.

ALL-LINEN Damask is a scarce article at any price; and at ...54 yard it is MORE than scarce. This particular kind is 70 inches wide, ...the floral patterns are widely varied. The lengths are 2 yards, 2½ ...rds and 3 yards. Just for Monday at the special price quoted.

$1.85 Tea Cloths, $1.25
All linen—hemstitched damask— ...6-in. Excellent.

Filet Trimmed Scarfs
Always wanted in the well-kept ...me. Three sizes at these special ...ces:
18x36 in.....$2.50
18x45 in.....$2.75
18x54 in.....$3.00

Madeira Tray Cloths
Hand-embroidered—to make the ...ad tray attractive. 6x12 inch ...es.

Good Sheets, $1.25
Heavy and seamless—81x90 inches ...e fine, firm quality.

$6.50 Madeira Napkins, $5 Doz.
¶ Beautiful for gifts. Hand scalloped, with hand-embroidered corners, and your choice of the 12x12 or the 13x13 inch sizes.

35c Towels, 29c
¶ Less than regular for these bleached and hemmed Turkish Bath Towels—large size.

Marseilles Bed Sets, $5.98
¶ The rich satin quality—with scalloped edge and cut corners. Full size—82x90 inches—with roll cover.

Crocheted Bedspreads, $2.95
¶ Full size—84x96 inches—Marseilles patterns. They'll launder time and again.
Fifth Floor

...ve Been Appointed Exclusive Distributors of the New

"Liberty Hat"!

...Officially adopted by the Women's Defense ...ncil as the Hat to be worn by all women participating in the

Liberty Loan Parade Next Wednesday

...s of regulation khaki cloth with red, white and blue silk ...—as smart and soldierly as can be, an ideal marching hat ...nd genuinely becoming. (Girls at the universities are al... ...ady wearing them); priced..... 30c
Main Floor, Aisle 8

Featured in the Household Section Monday

$2.65 Savory Roasters

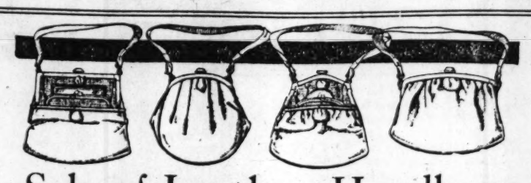
As Pictured—Special at.... $1.88

Anticipate your Thanksgiving needs ...w while the saving is strongly emphasized. ...se Roasters are large size, oval shape, self ...ring—blue granite. A limited lot will be ...d at Monday's decided under-price.

...00 Furnace Scoops, full size, with ...D handle 79c
...and 95c Coal Hods, extra heavy ...galvanized, 16 and 17 in. sizes, ... 69c
...Scrub Pails, 12-qt., extra heavy ...galvanized 54c
...rs "Nesco" Oil Heaters, smoke ...ss blue flame.....$3.95
...se Paint, ready mixed, all col... 1 qt. House Paint.....60c ½ gal. House Paint, $1.05 1 gal. House Paint, $1.95
...95 Carving Sets, 3 piece, with ...good horn handles.....$3.95
...Toilet Paper....4 rolls for 25c
...95 Brass Smoking Stands..$2.45
...Silver King Washboards...27c
...45 Waffle Irons, No. 9 size, ... $1.10
...Sleeve Irons, nickel plated, while ...they last.....12c
...Coffee Mills, with metal hopper, ... 38c
...95 Oak Heating Stoves, 15-in. ...ize pots.....$8.95

25c Wizard Furniture Polish, while lot lasts.....15c
Waste Paper Baskets, of wire with tin bottoms.
30c Wire Waste Paper Baskets, 22c
40c Wire Waste Paper Baskets, 29c
70c Wire Waste Paper Baskets, 52c
$3.50 Universal Bread Makers, 8-loaf size.....$2.68
$1.80 Sewing Tables.....$1.39
$6.50 Breakfast Tables, with drop leaves $5.40
$2.29 Curtain Stretchers, with adjustable pins $1.84
$5.75 Roasters, Aladdin aluminum, good size $4.70
75c Toilet Paper Holders, nickel plated 54c
98c Soap Dishes, nickle plated, 79c
$1.95 Coffeepots, nickel plated, 12-cup capacity $1.45
$1.00 Teakettles, Royal granite, No. 8 size 74c
Laundry Soap, Proctor & Gamble Lenox..... 6 bars for 25c
No phone or mail orders filled on soap.
Basement Gallery

In the Flower Section
Blooming Chrysanthemum Plants; white, pink and yellow; 18 to 26 inches tall. Special for Monday only at..... 44c
Main Fl. and Basement



Sale of Leather Handbags

Offering Surprising Values Monday at.... $1.98

¶ The purchase of several hundred Bags, representing broken stock lots from various manufacturers, accounts for Monday's feature.
¶ The underpricings are very extreme, considering that the leather market is higher than ever.
¶ Hand Bags in fancy shirred effects, tailored models, large staple shopping styles. Of genuine pin seal, seal grain; real Morocco in colors, handsomely lined in silk.
¶ The large Shopping Bags are leather lined; each fitted with the celebrated Duplex Safety Lock; all have extra coin purses and mirrors.
¶ *Included also is a lot of flat Pocketbooks, with back or top straps —in genuine pin seal, walrus seal and vachette.*
¶ *Early comers will have the best choice.*
Main Floor, Aisle 6

Slight Seconds of $1.25 and $1.50 Grade

Silk Hosiery

Monday Special... 88c



¶ The popular novelties, including circular stripes, clocked ankles, embroidered insteps, also plain black silk. Made with high spliced heels, double soles and toes, double lisle garter tops. All are full fashioned.
Main Floor

Continuing, With Reinforced Stocks, Monday, the

Semi-Annual Sale "Victoria" Coats

Copyright, 1908

With Excess Values at Each of These Prices:

$15 $19.75 $24.75 $29.75



THERE is only one sale of "Victoria" Coats, for we alone control their distribution in St. Louis. And when it does come, twice a year, women are quick to respond to its economies. This season the extra values come in four big groups—a larger variety than ever before.

¶ You can depend on getting a SPLENDIDLY GOOD Coat at $15.00, and at every other feature price expect the same proportionate saving. All sizes yet for women and misses tomorrow.

New Coats---Just Received--- Are First in Value at $39.75
¶ Consider the materials—pompoms, velours, suedes, plushes, silvertones and crystal cloths—the aristocrats of the Winter season; and the linings are as rich as the outer fabrics.
¶ Consider, likewise, that the styles are delightfully varied, and that the color range includes the new shades of brown, red, gray and green.
¶ Every woman whose size is between 14 and 44 can be fitted perfectly—a fact that should not be overlooked when the value is considered.

Rich, Roomy Coats---Up to $375
¶ New—and exclusive! Many are the new "half-cloth, half-fur" styles—more desirable, in many respects, than an all fur garment. Probably the largest variety of BETTER Coats in St. Louis today.
Third Floor.

The Basement Economy Store

In the Basement Economy Millinery Store a Sale of

Ready-to-Wear Hats



Offering $2, $3 and $4 Kinds

Monday Special for..... $1.25

¶ About 850 Hats—for women, misses and children—of splendid Lyons velvet and silk velvet—stylishly trimmed with wide grosgrain ribbon of various colors—in mushroom sailor and large hat shapes—many have various colored crowns and different colored bands and binding—in the lot are black and the most popular Autumn colors. This is a sale of particular importance and the values are extraordinary.
Basement Economy Store



ANOTHER EXTREME DRESS SALE

Offering 500 Satin and Taffeta Dresses, Up to $10 Values, Monday Special for $5.85

¶ The materials alone would regularly cost you as much as the finished garments are priced tomorrow. A wide assortment of attractive styles—six as here illustrated—representing the newest fashion features. Made of excellent quality satin, taffeta and silk poplins in black, navy and the wanted colors. The response should be brisk as the values are most unusual.

$16.50 to $19.50 Dresses
Splendidly suitable for street or afternoon wear; made of serge, satin and taffetas in black, navy and the new colors; possessing the most popular style features; sizes for women and misses $11.65

Up to $25 Serge Dresses
A special purchase of 100 smart Serge Dresses accounts for Monday's offering—the new draped, tunic, pleated, high waist and coat styles—made of unusually good quality wool serge—in navy, black and colors. Sizes for women and misses $14.95
Basement Economy Store

Women's Georgette Blouses

Wondrous Values Monday at... $2.98



¶ Without question the best values in Georgette Waists offered this season. New styles, large collars, neatly hemstitched, prettily embroidered fronts, long sleeves. White and flesh. Sizes 36 to 44.
Basement Economy Store

Unusual Saving Chances Are Offered in Monday's Sale of

Curtains, Rugs and Bedding

in the Basement Economy Store, as evidenced by the following specials:

$2.50 and $3 Curtains
Monday Special, Pair.... $1.98
500 pairs, including mercerized voile and marquisette Curtains with lace edges and insetting. Reproductions of filet lace with neat, dainty borders and wide centers. White, cream and ecru, 2½ to 3 yards long, 36 to 45 inches wide.

40c Curtain Laces, Yd., 23c
40 inches wide — reproductions of 8-point filet lace—for windows and doors; neat borders and small figured centers. White, cream and ecru.

$1.25 Inlaid Linoleum, Square Yard, 88c
Colors go through to the back. 2 yards wide. Popular patterns.

$6.00 Cotton, Satin Covered Comforters, $4.49
Full size—fine quality cotton, satin covered—in blue, pink, green and red. Extra heavy.

18c to 25c Marquisette, 15c
Fully mercerized, fancy and plain marquisette—white, cream and ecru.

50c to 75c Stair Carpets, 45c
Brussels stair and hall carpet; 27 inches wide—choice patterns and color combinations.

$27.50 to $32.50 Axminster Rugs, $22.95
9x12 size—oriental and floral patterns—for living rooms, dining rooms and bedrooms. Subject to mill imperfections.

$3.00 Woolnap Blankets, Pair, $2.39
Block and broken plaids in blue, pink and tan colors—double—extra heavy.

$2.00 Sheet Blankets, Pair, $1.59
White, gray and tan with pink, blue and brown borders. Warm and washable.
Basement Economy Store.

A Special Purchase and Sale of

PLAIN AND FANCY SILKS

Offering Wondrous Values Monday at Yd., $1.19

Silks such as are most wanted for Fall and Winter garments, including such desirable fabrics as

36 inch Plain Taffetas—
36 inch Plain Messalines—
36 inch Striped Taffetas—
36 inch Striped Messalines—
36 inch Black Taffeta—
36 inch Black Satin—
36 inch Black Moire—
Monday, choice of any at, yard...
Basement Economy Store

Monday's Stirring Offerings in Staple

Domestics, Linens and Flannels

bring astonishing savings, and emphasize the true helpfulness of the Basement Economy Store.

Bed Sheets, $1.25
90x99 inches, seamless, of good quality sheeting; launderers beautifully. Only 4 will be sold to a customer.

6 Pillowcases for 99c
42x36 inches—of first quality sheeting. Splendid values.

Printed Flannelette, 18c
27 inches wide—in many pretty patterns—for house dresses and kimonos.

Unhemmed Cloths, $1.49
72x72 inches, highly mercerized cloths. Good values.

Cotton Batts
72x90 inches—one piece—made of natural, long staple cotton—clean and fluffy.
Snow Bird—3 lbs. quilted...$1.15
Famous-Barr, 3 lb., special..89c
Congress, 2½ lb.....79c
Other sizes .....15c to 45c

Cotton Challies, 18c
Light and dark colored ground; Persian designs—for comfort coverings; 36 inches wide.

Outing Flannels, 17c
Double-faced, blue and white, pink and white and gray and white stripes; also checks; good quality.

Outing Flannels, 19c
36 inches wide—in neat black and white stripes—for men's and boys pajamas and gowns—mill remnants.

Linen "Specials"
Large Huck Towels, red borders, dozen $1.75
Mercerized Dresser Scarfs, 15x54 in. 35c
72-in. Mercerized Damask, yard 69c
Sample Turkish Bath Towels, unbleached, 10c & 15c

Spreads, $2.50
White Crochet Bedspreads—with scalloped ends and cut corners—beautiful patterns. Extra large size.

Nainsook, Box, $1.98
36 inches wide—snow white Nainsook—beautiful finish; 10 yards in a box. Very special.

Shirting Flannels, 65c to 98c
Colored wool shirting flannels; warm and serviceable.

Pattern Cloths, $1.50
64 :64 inches, round scalloped cloths, in blue, pink and white scallops.

White Domet Flannels
Double faced—exceptional quality.
27 inches wide.....15c
28 inches wide.....18c
36 inches wide.....19c
Basement Economy Store

Men's Flannelette Night Robes

Monday, Special ... 59c

Blue and pink stripes, collar attached and military collars. Sizes 15 to 19.

Boys' Flannelette Sleepers, 39c
Sizes 2 to 6—some with feet—pink and blue stripes and plain white.
Basement Economy Store

Women's 9-in. Boots
Special Values at. $3.95
Lace Boots, cloth tops, with fancy kid cuffs, flexible soles, leather Louis heels—all sizes.
Basement Economy Store

BLIND MAN "SEES" MAGAZINE COVERS

Keeps in Touch With Pictures Through Customers and Says He 'Certainly Enjoys Them.'

Cyrus H. Morris of 3254A Morganford road, vendor of newspapers and magazines at the Frisco Building corner, Ninth and Olive streets, "sees" the pictures on magazine covers through the eyes of his customers, though he is totally blind.

A Post-Dispatch reporter discovered this faculty in the sightless newsdealer when he stopped at the corner to buy a Saturday Evening Post from "Cy," as he is familiarly known. "Cy" stopped the purchaser as he was walking away and said:

"What's the picture on the cover this week?"

"A soldier," said the purchaser.

"Aha! I thought so. They're all running to soldier pictures now," exclaimed Cy. "What's he doing this time?"

"He's on a motor cycle and he's carrying a rifle."

"How's he carrying the rifle? He needs both hands to guide the machine, doesn't he?"

"He has a contrivance on the front of the machine. It is something like an umbrella holder and the rifle is in it, barrel down."

"That's a good idea," remarked Cy. "He can get hold of it quick when he needs it. What kind of a uniform has he got?"

"Well," said the now thoroughly interested purchaser, "He has a peaked cap and" ——

"O, I see. He's an officer, then," interjected Cy. "What's the color of his suit?"

"Well, it seems to be woolen khaki, but it has a grayer tone than most of the uniforms we see here."

"Yes, that seems to be a hard color for the artists to get right."

"Cy" had one more question about the cover. "What's the background?" he asked.

"A half disc of brilliant red behind the head and shoulders of the soldier," replied the purchaser.

"I'll bet that gives a dandy effect," exclaimed "Cy."

Then "Cy," with an air of diffidence, explained that he "sees" the magazine covers through the eyes of his customers. "When the new magazines come out I always ask the first purchasers what the covers are like —because I certainly do enjoy pictures."

"Cy" can't read these lines, but there is no room for doubt that he can "see" that soldier on the motor cycle with his rifle "where he can get at it handy if he needs it."

NEGRO ARMY RIOTERS MOVED

Taken to San Antonio to Answer Charges Pending Courtmartial.

FORT BLISS, Tex., Oct. 20.—Under a heavy guard of United States troops, 63 negroes of the Twenty-fourth Infantry were taken to San Antonio, Tex., today to answer charges of having participated in the Houston rioting of Aug. 23. Their trials by courtmartial will be held there in November.

There remain here in the prison stockade 160 negro prisoners and 22 witnesses.



ST·LOUIS' GREATEST PIANO SALE NEARING THE END!!



STORE OPEN EVENINGS TILL 9 O'CLOCK

Can You Afford to Be Without a Piano or Player-Piano at These Prices & Terms?

Don't wait for piano prices to go any lower, because they won't, you can depend upon it. **Our prices and terms are lower TODAY—RIGHT NOW—than they ever will be again.** We can arrange terms to suit your convenience, no matter what your income is, or how much, or little you wish to pay.

Just think of buying new pianos at terms less than rent—Pianos that are guaranteed for 25 years. The kind of Pianos you will find in the homes of the very best families in this city. You can pay for one of these beautiful pianos and never miss the money. Payments as low as $1.50 per week.

New Piano Prices Hit Rock Bottom

A number of beautiful Colonial designed cases in mahogany and oak, that sold regularly for $300.00, now offered at..... **$145**

Here are full-size Pianos, in oak and mahogany cases, that sold regularly as high as $450.00, brand-new, specially priced at..... **$197**

A number of special demonstrating Pianos, that sold as high as $400.00, guaranteed for 25 years; would a credit to any home; sale price..... **$235**

These Pianos are in beautiful mahogany, oak or walnut cases; the latest improved concert scale; sold regularly for $450.00; an artist's piano, at..... **$295**

Several brand-new $500.00 grand scale Pianos; artistic designs; in oak, mahogany and walnut; guaranteed for 25 years; specially priced at..... **$335**

A few special Colonial designed studio model Pianos that are head and shoulders above anything you have ever seen at $550.00; specially priced for this week at..... **$345**

Here are Pianos that represent the last word in piano building; the very finest product of our factory, and the most beautiful instruments you have ever seen, that sold regularly at $750.00, in mahogany and walnut cases; a few of them priced as low as..... **$485**



Player-Pianos

New and Used. A Price for Everybody.

Good used ebony case Player-Piano; overhauled in our shop and in perfect playing condition; a big bargain at..... **$215**

Here's an 88-note Auto Player, mahogany case, that sells regularly for $650.00; slightly used, but in A1 condition; a wonderful bargain at..... **$285**

We have a number of special demonstration Players, in mahogany cases; formerly sold at $650.00; absolutely guaranteed for 10 years, and a player that you would be proud of; specially priced at..... **$365**

Wonderfully fine Player-Pianos of old standard make; slightly case damaged, but thoroughly guaranteed; regular price $700.00; the biggest bargain you ever saw at..... **$395**

A few brand-new 88-note Player-Pianos, that sold regularly at $700.00; metal tubing; all latest improvements; guaranteed unconditionally for 10 years; at the special price of..... **$485**

Here are some of the finest Players you ever saw in your life; the kind you would expect to pay $750.00 or $800.00 for; we have a few of them in oak and mahogany cases; priced as low as..... **$535**

Here are Player-Pianos that are built to last a lifetime; the very latest improved actions; acoustic rim sounding board, bell metal backs, and guaranteed for a lifetime; $850.00 values, at..... **$585**

STARCK PIANOS ARE GUARANTEED FOR 25 YEARS—BUY YOURS TODAY

This Offer Is for You

$1 A WEEK

Your Home Needs a Piano

GOES A LONG WAY AT THIS GIGANTIC REMODELING SALE

YOUR GOOD CREDIT IS ON PAR WITH CASH—WILL YOU USE IT?











Remember—We Will Deliver Any One of These Pianos to Your Home on 30 DAYS' FREE TRIAL

$500 ESTEY	MAHOGANY CASE, FINE CONDITION	$110	$500 VOSE & SONS	DARK CASE, EXCELLENT TONE	$135
$350 NEW ENGLAND	GOOD PIANO FOR BEGINNERS	$75	$1000 ERARD-GRAND	IMPORTED FRENCH MAKE	$95
$450 FISCHER	EBONY CASE, FINE TONE AND ACTION	$80	3 UPRIGHT PIANOS	OLD, BUT GOOD ENOUGH FOR BEGINNERS	$35

OPEN EVENINGS — SQUARE PIANOS You simply pay for repairs and hauling FREE — OPEN EVENINGS

CAN WE SEND ONE OF THESE PIANOS TO YOUR HOME? ACT QUICK. SAVE MONEY

OUT-OF-TOWN FOLKS



Write for our complete list of used Pianos and Player-Piano bargains. We ship any Piano any place in the U. S. A. on our big **No Money Down, 30-Day Free Trial Offer**

Our great factory-to-home proposition will interest you. See just what the FACTORY PRICE of a HIGH-GRADE PIANO looks like with all the middlemen's profits taken out.



P. A. STARCK PIANO CO.

Manufacturers Starck Pianos and Starck Player-Pianos

1102 OLIVE STREET

HELLRUNG & GRIMM

Special---

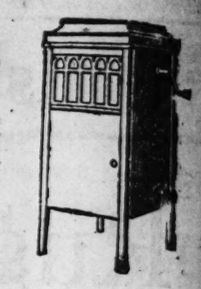
Hot Blast Heater

$12.60



A SPLENDIDLY constructed hot-blast Heater, large enough to comfortably warm two average size rooms. Will burn cheapest coal with entire satisfaction. The hot blast feature turns even the soot and smoke into heat. Will hold fire for thirty-six hours.

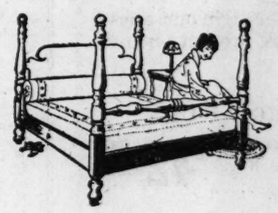
Pathephone



THIS Cabinet Pathephone with permanent sapphire ball reproducer and violin-made sound box with ten double-disc records; twenty selections, complete for only

$82.50

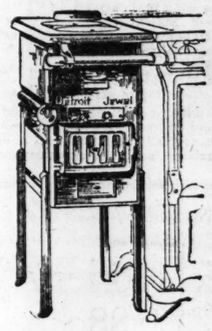
Four-Post Bed



$22.75

MAHOGANY or American walnut finish and either full or three-quarter size. A truly unusual value.

Jewel Kitchen Heater



ATTACHES to side of gas range. Burns everything, including rubbish. Has gas lighter to start fire. Will heat the whole house in the early Fall days. One of these kitchen heaters will effect a great saving in fuel.

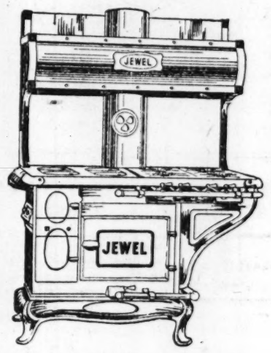
Rag Rugs Have a Quaint Charm All Their Own

And They Cost So Little, Too

THEY are very popular now and we surely have a wonderfully complete showing of them. The patterns and colors seem almost endless in their variety. And in sizes they run all the way from the small 18x36-inch foot rug to the regulatoon room size. For the bedroom, the sun parlor and the sleeping porch there is nothing more appropriate than one of these. And haven't you noticed how two or three small rag rugs in a room gives it the warmth of genuine hospitality. And just see how very little rag rugs cost.

18x36-inch Rag Rugs	$1.00
24x48-inch Rag Rugs	$2.00
27x54-inch Rag Rugs	$2.00
36x72-inch Rag Rugs	$2.00 to $3.50
54x90-inch Rag Rugs	$4.00 to $7.00
6x9-ft. Rag Rugs	$6.00 to $10.00
8x10-ft. Rag Rugs	$7.50 to $10.00
9x12-ft. Rag Rugs	$10.00 to $15.00

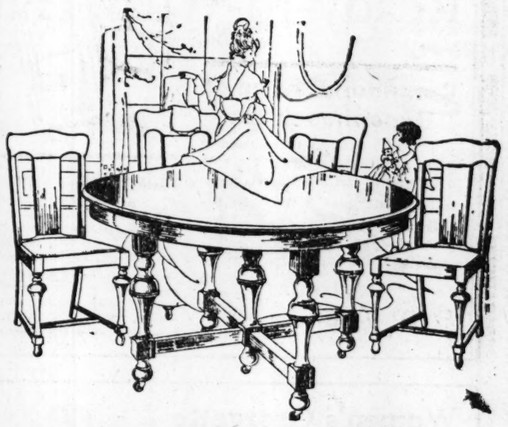
Jewel Combination Range



FULL cooking tops for both coal and gas. An oven that bakes just the way you want an oven to bake with either coal or gas. In short, two perfect ranges.

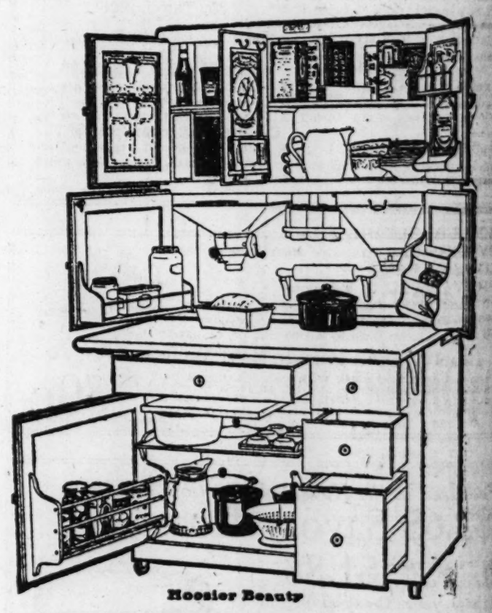
Room-Size Rugs Specially Priced

9x12 Brussels Rugs, special price	$15.00
9x12 Velvet Rugs, special price	$23.50
9x12 Axminster Rugs, special price	$28.50
9x12 Grass Rugs, special price	$10.00
9x12 Fiber Rugs special price	$10.00
6x9 Axminster Rugs	$17.50
6x9 Velvet Rugs	$15.00
6x9 Brussels Rugs	$12.50



Dining Table, Six Chairs Set Complete, $42.25

A VERY handsome set in William and Mary style, Jacobean or American walnut finish. 54-inch table. Chairs have full slip seats of genuine leather.



Hoosier Beauty

$1 a Week Buys a Hoosier Cabinet

JUST one dollar a week for only a few weeks. This will give you a lifetime freedom from kitchen drudgery. For the Hoosier with its forty labor-saving features cuts kitchen work in half.



Reed and Tapestry Rocker

$9.75

A GOOD, roomy, comfortable Rocker of substantial nut brown reed, with seat and back upholstered in colorful tapestry.

Make the World Safe for Democracy. Buy a Liberty Bond

Hellrung & Grimm

9th & Washington Ave. 16th & Cass Ave

Credit Terms Granted.

"THE HERNIATONE, THE LATEST INVENTION for RUPTURE"

Automatically closes the opening at once. The Herniatone makes you move and act and feel like a well person the minute it is applied, and by its use Rupture can be cured, it causing contraction of the "Opening" inside of few weeks in the average case. Hundreds of local users verify these facts.

We are in a better position to serve you, because we have the experience of 20 years behind us; because we have the better appliances; because we make these in our own St. Louis factory, and because we do nothing else than treat and cure Rupture by means other than surgery. Let us examine your case and advise you without charge, or write for descriptive booklet. Open 10-4. Saturdays 4-8. Sundays 10-12.

THE HERNIATONE CO., 501 Pine Street, cor. Broadway, 2d Floor, St. Louis.

SKIN DISEASES AND FACIAL BLEMISHES

Also unclean complexion, pimples, blackheads, liver-spots, moles, warts, scaling, itching, oozing eczema, psoriasis, acute and chronic sores and skin ulcers.

DR. A. S. WOLF

Formerly attending Dermatologist, University Clinic for Skin Disease, Vienna, and City Hospital and City Sanitarium, St. Louis.

Dr. Wolf's Dermatological Institute is the only private institution of its kind in St. Louis, equipped with modern appliances and apparatus for artificial sunlight diathermic and electric treatment of skin diseases and facial blemishes. Brilliant results. Numerous references.

Suite 503, Mermod-Jaccard Building, Broadway and Locust, St. Louis.

OFFICE HOURS: Daily, except Sundays, 11 to 1 and 2 to 6. OLIVE 3755.

Crooked Spines Straightened

Here Is a Light, Comfort Appliance That Fits Like a Well-Made Vest or Corset.

Made to Your Measure and Sen '30 Days' Trial and Guaranteed Give Perfect Satisfaction.

It doesn't make any difference wh a case is old and chronic or just first stages. It doesn't make any once whether it is a child, a wom man, nor what their age if you from spinal trouble. You can lieved and probably wholly ove your affliction right in your own and without any pain or inconven

The Philo Burt Appliance will fectly—because it's made to eac vidual measure. It causes no disc and does not chafe or irritate. lieves the pressure at the affected of the spine, the whole spine is erated and strengthened, all sore taken out of the back, the cartila tween the vertebrae is made to e the contracted muscles are relaxe the spine is straightened. It is to measure for anyone and sent days' trial at our risk. Hundr



The photographs here show how cool, elastic and easily adjustab Philo Burt Appliance is—how di from the old torturing plasters, or steel jackets.

doctors recommend it because it i upon strictly scientific, hygienic Your own doctor can take your m er we send you blanks for home urement. We guarantee it to fit give perfect satisfaction and giv 30 days' trial of it to see how co able it is—and how much bette than any kind of brace or h Plaster casts and torturous brac out of date. In 15 years we hav cessfully fitted over 30,000 cases.

Write us today, giving a desc of the case to be fitted, and we wi you the proper measurement blan our new book on spinal trouble their correction, together with au proof of many remarkable cures o that were considered hopeless and less. We will give you names a dresses of people in your own Sta perhaps in your own county, w wearing one of our appliances h have been completely cured or relieved of all sorts of spinal tro You will want our handsome trated book and you will want the remarkable stories of some most successful patrons. You are no obligation in writing us, and mind, if the Philo Burt Applianc not give you perfect satisfaction you have worn one (made to your for 30 days it costs you nothing price is very reasonable, and it worth while for anyone sufferin spinal trouble to write to Philo Mfg. Co., 531 Odd Fellows Bldg., town, N. Y.

30 DAY COUPON

Philo Burt Mfg. Co.,
531 Odd Fellows Bldg.,
Jamestown, N. Y.

Please send me your New Bo Spinal Troubles and tell me H May Have an Appliance on 30 Trial.

Name .....
St. Address .....
or R. F. D. .....
City ..... State.....

SORE BLEEDING GU PYORRHEA and LOOSE TEETH can be PREVENTED by having irritating causes removed by dentist, and by the regular d use of

PYORRHOCID POWDER (Antiseptic)

Its exceptional merit as an auxil for home use has been demonstr continuously since 1908 to the dental medical professions as free clinica clusively devoted to pyorrhea treat and prophylaxis.

PYORRHOCIDE Powder used r larly as a dentifrice allays inflamma of the gums, removes mucoid plaqu films from the teeth and promotes h gum and MOUTH HEALTH.

Sold throughout the world at dent supply houses and drug stores generally

N.B. A dollar package contains six mo supply. Send six cents in stamps fo sample and pyorrhea pamphlet

The Dentinol & Pyorrhocide 110-112 W. 40th St. New York

DRIN HABI

Reliable Home Treatme

The Orrine treatment for br up the Drink Habit can be use absolute confidence. It destro desire for whiskey, beer or othe holic stimulants. Thousands ha cessfully used it and have be stored to lives of sobriety and ness. If you fail to get result Orrine after a trial, your mone be refunded.

Orrine is prepared in two No. 1, secret treatment; Orrine voluntary treatment. Costs only a box. Ask for booklet.

Wolff-Wilson Drug Co., 6th Washington av., St. Louis, Mo. F. Merker, East St. Louis, Ill.

SUGAR 4c a

Save from 30 to 50c on all your grocer buying direct from us at wholesale price cut middlemen's profits. We guarantee c absolutely. Write today.

Crooked Spines Straightened

Here Is a Light, Comfortable Appliance That Fits Like a Well-Made Vest or Corset.

Made to Your Measure and Sent on 30 Days' Trial and Guaranteed to Give Perfect Satisfaction.

It doesn't make any difference whether a case is old and chronic or just in the first stages. It doesn't make any difference whether it is a child, a woman or man, nor what their age if you suffer from spinal trouble. You can be relieved and probably wholly overcome your affliction right in your own home and without any pain or inconvenience.

The Philo Burt Appliance will fit perfectly—because it's made to each individual measure. It causes no discomfort and does not chafe or irritate. It relieves the pressure at the affected parts of the spine, the whole spine is invigorated and strengthened, all soreness is taken out of the back, the cartilage between the vertebrae is made to expand, the contracted muscles are relaxed and the spine is straightened. It is made to measure for anyone and sent on 30 days' trial at our risk. Hundreds of



The photographs here show how light, cool, elastic and easily adjustable the Philo Burt Appliance is—how different from the old torturing plasters, leather or steel jackets.

doctors recommend it because it is made upon strictly scientific, hygienic lines. Your own doctor can take your measure or we send you blanks for home measurement. We guarantee it to fit and to give perfect satisfaction and give you 30 days' trial of it to see how comfortable it is—and how much better it is than any kind of brace or harness. Plaster casts and torturous braces are out of date. In 15 years we have successfully fitted over 30,000 cases.

Write us today, giving a description of the case to be fitted, and we will send you the proper measurement blanks and our new book on spinal troubles and their correction, together with authentic proof of many remarkable cures of cases that were considered hopeless and helpless. We will give you names and addresses of people in your own State, and perhaps in your own county, who are wearing one of our appliances now or have been completely cured or greatly relieved of all sorts of spinal troubles.

You will want our handsome illustrated book and you will want to read the remarkable stories of some of our most successful patrons. You are under no obligation in writing us, and bear in mind, if the Philo Burt Appliance does not give you perfect satisfaction after you have worn one (made to your order) for 30 days it costs you nothing. Our price is very reasonable, and it is well worth while for anyone suffering from spinal trouble to write to Philo Burt Mfg. Co., 531 Odd Fellows Bldg., Jamestown, N. Y.

30 DAY COUPON

Philo Burt Mfg. Co.,
531 Odd Fellows Bldg.,
Jamestown, N. Y.

Please send me your New Book on Spinal Troubles and tell me How I May Have an Appliance on 30 Days' Trial.

Name .....
St. Address .....
or R. F. D. .....
City ..... State .....

SORE BLEEDING GUMS PYORRHEA and LOOSE TEETH can be PREVENTED by having all irritating causes removed by a dentist, and by the regular daily use of

PYORRHOCIDE

POWDER

(Antiseptic)

Its exceptional merit as an auxiliary for home use has been demonstrated continuously since 1908 to the dental and medical professions at free clinics exclusively devoted to pyorrhea treatment and prophylaxis.

PYORRHOCIDE Powder used regularly as a dentifrice allays inflammation of the gums, removes mucoid plaques or films from the teeth and *promotes tooth, gum and MOUTH HEALTH.*

Sold throughout the world at dental supply houses and drug stores generally

N.B. A dollar package contains six months' supply. Send six cents in stamps for sample and pyorrhea pamphlet

The Dentinol & Pyorrhocide Co.
110-112 W. 40th St. New York City

DRINK HABIT

Reliable Home Treatment.

The Orrine treatment for breaking up the Drink Habit can be used with absolute confidence. It destroys all desire for whiskey, beer or other alcoholic stimulants. Thousands have successfully used it and have been restored to lives of sobriety and usefulness. If you fail to get results from Orrine after a trial, your money will be refunded.

Orrine is prepared in two forms: No. 1, secret treatment; Orrine No. 2, voluntary treatment. Costs only $1.00 a box. Ask for booklet.

Wolff-Wilson Drug Co., 6th st. and Washington av., St. Louis, Mo.; Chas. F. Merker, East St. Louis, Ill.—ADV.

SUGAR 4¢ a Lb

Save from 30 to 50% on all your groceries by buying direct from us at wholesale prices. Cut out middlemen's profits. We guarantee quality absolutely. Write today.

Consumers Wholesale Grocery Co., Dept. 214, Chicago, Ill.

RAILROAD HEADS SEE BIG WASTE IN USING FREE BRIDGE

Practice Would Mean Useless Expenditure, Say James M. Herbert and E. F. Kearney.

FACILITIES NOW ENOUGH

Merchants and Eads Bridges Sufficient, According to Cotton Belt and Wabash Presidents.

Use of the free bridge by railroads entering St. Louis from the north and east would mean a useless expenditure and waste of many millions of dollars, according to James M. Herbert, president of the St. Louis Southwestern (Cotton Belt) Railroad, and E. F. Kearney, president of the Wabash, in interviews given by them as a result of Mayor Kiel's announcement that he would ask railroad presidents to meet him to discuss use of the bridge by railroads.

They said that in their opinion the free bridge was not needed as a railroad bridge and that the Merchants' and Eads' bridges would serve the full needs of the city for many years.

The views of these railroad men are said in railroad circles to be representative of the opinion of the heads of all the roads entering St. Louis from the East, and that there is little probability that the roads will use the bridge unless concessions are made by the city permitting the charge of an arbitrary virtually the same as is charged over the railroad-owned bridges.

"St. Louis has not needed, does not need and will not for many years need the free bridge as a railroad bridge," Herbert said. "If it had been exclusively a wagon bridge it would have filled the city's full need.

"The Eads and Merchants bridges are at present used to only a small proportion of their capacity, and all the terminal facilities on the East Side have been constructed with a view to the use of those bridges. They can handle all the traffic coming into St. Louis. What really is needed is greater terminal facilities on the St. Louis side of the river to handle the business that comes over the bridges.

Would Need New Terminals.

"If our road should use the Free Bridge instead of the other bridges we would have to construct new freight and passenger terminals at a cost of several million dollars. East St. Louis would be taken off the Cotton Belt map and the present terminal facilities, worth at least $3,000,000, would be abandoned. We cannot see that it would profit us to make the change.

"Our company is constructing additional freight yards and terminals at Valley Junction at a cost of $750,000; it owns a one-fifth interest in the Relay Depot and adjoining railroad property in East St. Louis, is a one-fifteenth owner in the Terminal Railroad, Wiggins Ferry and Merchants' Bridge properties, and has other valuable holdings which could be used only in connection with the use of those properties."

Herbert said that he would be glad to attend a conference of city and railroad officials if Mayor Kiel called one, but that he could not see that such a conference would result in any change of view on the part of railroad officials. The Municipal Bridge Commission, of which Mayor Kiel is chairman, has set Nov. 22 as the date of the conference. Invitations will be sent to railroad officials next week.

Kearney, in an interview yesterday, pointed out that from the viewpoint of a railroad official, the free bridge was useless for the railroads entering St. Louis from the north and east. He said that it could be conveniently used only by the roads entering from the south, such as the Mobile & Ohio, and that even those roads had their east side terminals constructed with a view to using Eads Bridge.

Kearney said he always had been convinced the building of the free bridge as a railroad bridge, was a mistake, and that as to facilities, the Merchants and Eads bridges would supply all that would be needed for many years.

Exchange Basis Not Favored.

Suggestions for the use of the Free Bridge by railroads on the basis of an exchange have come in the past from city officials, but were not favorably received either by the roads or the public. Former Mayor Wells advocated a trade of the railroad deck of the Free Bridge for the upper roadway of Eads Bridge, and about 15 months ago Comptroller Player repeated that suggestion.

Comptroller Player's proposal was that the railroads in the Terminal Association give the city free use of the roadway of Eads bridge and pay the fixed charges on the Free Bridge as compensation for the use of the railroad deck by the different lines. He held that this would give the city two free crossings for interurban cars, vehicles and pedestrians and relieve the taxpayers of about $250,000 a year in interest on the money invested in the bridge.

PHONE STRIKE LASTS 3 HOURS

Seattle Girls Return to Work When Demands Are Met.

SEATTLE, Wash., Oct. 20.—Seattle telephone girls, numbering approximately 800, went on strike at 2 a. m. today, but returned to work at 5 a. m., when their business agent, W. F. Delaney, telegraphed from San Francisco that their employers had agreed to settle their demands for higher wages and recognition of the union satisfactorily by Oct. 27, if they would return to their switchboards.

1¢ WOLFF-WILSON DRUG CO'S SENSATIONAL ONE 1¢ CENT SALE 1¢

SIXTH STREET AND WASHINGTON AVENUE

RID-O-DOR

The Toilet Water for excessive perspiration. Regular price, one bottle 25c; sale price,

two bottles 26c
50c bottles, two for 51c
25c Rid-o-dor Paste, two for... 26c

Opeko Coffee

Opeko Coffee is a blend of high-grade Santos, Bogata and Maracaibo coffees, carefully selected and blended. It is screened, roasted, ground and packed by the very latest modern, sanitary machines procurable. Don't miss trying this wonderful breakfast coffee at 38c a pound.

Standard price, one pound.... 38c This sale, two pounds 39c

THIS BIG ONE-CENT SALE IN ALL OF OUR DEPARTMENTS

for Monday, Tuesday and Wednesday Only

DON'T MISS THIS SALE

THIS IS OUR PLAN

Pay one cent more than the list price of these articles and get two. Regular price for the first, one cent for the second. An unusual proposition, surely, but Wolff-Wilson is an unusual store.

Symond's Inn Cocoa

Made from the pure cocoa beans; unexcelled in quality; without any adulterations.

Regular price, half pound 25c
Sale price, 2 half lbs..... 26c

FINE CANDY, 1c

Lady Helen Cherries

A luscious red ripe maraschino cherry floating in its own juice, covered with delicious chocolate.

Reg. Price, lb. box..... 70c Sale Price, 2 lbs..... 71c

Triumph Sweets

Delicious assorted chocolates.

Reg. Price, lb. box..... 60c Sale Price, 2 lbs..... 61c
50c Red, White and Blue Chocolates..... 2 lbs. for 51c

Dirlove Liquid Complexion Powder

Regular price (8-oz. bottle)... 79c
Sale price, two for 80c

Symond's Inn Vanilla Extract

One bottle ..... 30c Two bottles 31c

Symond's Inn Lemon Extract

One bottle ..... 30c Two bottles 31c

CUTI-RID (Cuticle Remover)

Removes all ragged cuticle stains and discolorations from the nails. An orangewood stick free with each bottle.

One bottle 25c Two for 26c

Theatrical Cold Cream

50c Pound cans ..... 2 pounds 51c
30c ½-pound cans ..... 2 for 31c

Ray's Aseptine

A splendid antiseptic prophylactic and deodorant. Recommended very highly as a gargle, mouth and tooth wash.

65c 16-ounce bottle ..... 2 bottles for 66c
38c 8-ounce bottle ..... 2 bottles for 39c

Compound Syrup of Hypophosphites

A general tonic and tissue builder. Recommended very highly for run-down system and loss of weight.

Regular price, one bottle .. $1.00
Sale price, two bottles $1.01

Coolfoam Shaving Cream

Unexcelled in quality; regular price, one tube 25c
Sale price ..... 2 for 26c

Dirlove Bandoline

For dressing the hair and keeping it in place.

Regular price, one bottle 25c
Sale price, two bottles .. 26c

Cyrano Hair Vanish

Removes superfluous hair on face, hands and arms quickly.

BOTTLE,

50c, 2 for 51c

Hairbrushes, 1c

$1.00 Hairbrushes ..... 2 for $1.01
$1.50 Hairbrushes ..... 2 for $1.51
$1.50 Hairbrushes, (black ebony) ..... 2 for $1.51
$1.75 Hairbrushes (white ivory) ..... 2 for $1.76
$2.00 Hairbrushes (Dupont's imported) 2 for $2.01

Tangara Fabric Stationery

A white fabric-finish writing paper, with a narrow tinted border on both paper and envelopes. The envelope is a new cut, and the paper is regular correspondence size.

Standard price, 1 box.. 40c
This sale, 2 boxes..... 41c

Spring Maid Face Powder

The finest of all face powders; highly perfumed. Reg. price, 50c. Sale price, 2 for..... 51c

Perfumes and Toilet Waters, 1c

50c Dirlove Toilet Waters; Lilac, White Rose, Violet, Lily of Valley, Wistaria or Honeysuckle..... 2 for 51c
50c Cyrano Toilet Water ..... 2 for 51c
75c Williams' Toilet Waters; Rose, Violet or English Lilac. 2 for 76c
$1.00 Spring Maid Toilet Water ..... 2 for $1.01
50c oz. Intense Perfumes; White Rose, Jockey Club, Crab Apple or Trailing Arbutus..... 2 ozs. 51c
75c oz. Triple Extract Perfumes; Lilac, Violet, Wistaria, Lily of Valley or White Rose..... 2 ozs. 76c
$1.00 oz. Spring Maid Perfume ..... 2 ozs. $1.01
$1.00 oz. Bouquet Janice Perfume ..... 2 ozs. $1.01
50c Harmony Perfumes; Original packages 1 in a box, Rose, Violet or Lilac..... 2 for 51c
75c Pint Imported Bay Rum ..... 2 for 76c
50c Zylano Tooth Paste ..... 2 for 51c
25c Pint Dickson's Witch Hazel ..... 2 for 26c

Toilet Articles, 1c

10c Rexall Toilet Soap ..... 2 for 11c
10c Renaissance Soap ..... 2 for 11c
10c Toilet Pumice Stone ..... 2 for 11c
25c Rexall Cold Cream ..... 2 for 26c
25c 12-oz. Bottle Dirlove Violet Ammonia..... 2 for 26c
25c Catlin's Quince Seed Cream ..... 2 for 26c
50c Catlin's Quince Seed Cream ..... 2 for 51c
50c Jar Casimere Floral Cream ..... 2 for 51c
50c Violette Cyrano Face Powder ..... 2 for 51c
25c Rexall Camphorated Cold Cream ..... 2 for 26c
50c De Lacy's Shampoo ..... 2 for 51c
15c Babcock's Cut Roses or Violet Elice Talcum..... 2 for 16c
50c Harmony Cocoa Butter Cold Cream..... 2 for 51c
25c Violet Dulce Soap ..... 2 for 26c
50c De Lacy's Virgin Cream ..... 2 for 51c
25c Rexall Medicated Skin Soap ..... 2 for 26c
25c Hanson and Jenk's Violet Brut Soap..... 2 for 26c
25c Albolene Cold Cream ..... 2 for 26c
60c Walnutta Hair Stain ..... 2 for 61c
$1 De Lacy's Hair Tonic ..... 2 for $1.01

Rexall Remedies, 1c

15c Rexall Corn Solvent ..... 2 for 16c
25c Rexall Cold Tablets ..... 2 for 26c
75c Rexall Beef, Wine and Iron ..... 2 for 76c
$1.00 Rexall Sarsaparilla ..... 2 for $1.01
$1.00 Rexall Kidney Remedy ..... 2 for $1.01
$1.00 Rexall Wine Cod Liver Oil Extract ..... 2 for $1.01
$1.00 Rexall Celery and Iron Tonic ..... 2 for $1.01
$1.00 Rexall Nerve Tablets ..... 2 for $1.01
$1.00 Rexall Syrup of Hypophosphites (cloudy) ..... 2 for $1.01
$1.69 Rexall Bamboo Brier Blood Tonic..... 2 for $1.70

CUTLERY, 1c

40c Shears, 6, 7, 8, or 9 inches long, guaranteed..... 2 for 41c
50c Pocket Knives ..... 2 for 51c
35c Bread or Cake Knives ..... 2 for 36c
50c Carving Knives ..... 2 for 51c
35c Durham Duplex Demonstrator Safety Razors, with one blade ..... 2 for 36c
$2.50 Kitchen Sets consisting of 6 pieces (made from the highest grade of cutlery steel).. 2 for $2.51
$1.00 Pearl Handle Pocket Knives, 3 and 4 blades at ..... 2 for $1.01
30c package of 6 Blades (fit Gem or Ever-Ready Razors) ..... 2 pkgs. for 31c

Poudre de Riz HYTONE FACE POWDER

Made from the purest and best rice powder, and delicately perfumed.

Regular price, 50c per box. Sale price 2 boxes.... 51c

DIRLOVE Poudre de Riz FACE POWDER

A fine velvet-like Powder, which gives a soft, delicate freshness to the skin. Free from harmful ingredients.

One box 25c
Sale price 2 boxes.. 26c

Rexall Tooth Paste

A dentifrice of the highest quality, antiseptic and fragrant. It whitens the teeth, prevents decay and sweetens the breath.

Standard price 25c
Second tube purchased at the same time..... 1c

Violet Dulce Talcum Powder

A very fine and soft talc, pure and beneficial to the skin, with the famous Violet Dulce fragrance.

Standard price 25c
Second box purchased at the same time..... 1c

Harmony Liquid Shampoo

A liquid shampoo that thoroughly cleanses hair and scalp, leaves the hair soft, glossy and beautiful, with a delightful sense of cleanliness and freshness. Perfumed.

Standard price..... 50c
Second bottle purchased at the same time..... 1c

Dirlove Vanishing Cream

Preserves and whitens the skin; has a delightful fragrance; a day cream of the highest quality.

25c jars.. 2 for 26c
50c jars.. 2 for 51c

RUBBER GOODS

Excelsior Hot-Water Bottle

An all-white rubber Hot Water Bottle; full 2-quart capacity; guaranteed one year. Regular prices—

One bottle $1.50
Sale price—2 bottles for... $1.51

Excelsior Fountain Syringes

An all-white rubber Fountain Syringe; full 2-quart capacity; with rubbing and three hard rubber pipes; guaranteed one year.

Regular price—one Syringe $1.75
Sale price—2 Syringes $1.76

Security Hot-Water Bottle

All-maroon Rubber Bottle; full 2-quart capacity; guaranteed one year.

Regular price—one bottle $1.75
Sale price—two for $1.76

Security Fountain Syringe

All maroon rubber Fountain Syringe—full 2-quart—with rapid flowing tube and three hard rubber pipes; guaranteed one year.

Regular price—one Syringe $2.00
Sale price—two for..... $2.01

LORD BALTIMORE

Box Paper Always Pleasing. Two Boxes for 26c

Packard's Hair Restorative Tonic

This preparation is not a dye, but by its tonic and stimulating properties will restore gray hair to its original color.

Reg. price, one bottle 50c
Sales price, two bottles .. 51c

Chinin Hair Tonic

Is cooling and invigorating to the scalp. Prevents the hair from falling out. Removes and prevents dandruff, imparting a delightful odor to the hair.

Reg. price, one bottle... 50c
Sales price, two bottles. 51c

Dirlove Green-Sap-Ol Shampoo

Cleanses the scalp; is delightful in odor. Helps to make the hair soft, pliable, silky and fluffy.

Reg. price, one bottle. 25c
Sales price, two bottles. 26c

Catlin's Sage and Sulphur Hair Tonic

Is recommended for gray or faded hair and to aid the scalp, thus making it easy to keep harsh or brittle hair in place.

Regular price, one bottle.... 50c
Sales price two bottles... 51c

Rexall Remedies, 1c

50c Rexall Eczema Ointment ..... 2 for 51c
25c Rexall Baby Cough Syrup ..... 2 for 26c
25c Rexall Cherry Bark Cough Syrup..... 2 for 26c
50c Rexall Kidney Remedy ..... 2 for 51c
50c Rexall Blood Tablets ..... 2 for 51c
25c Rexall Blackberry Cordial ..... 2 for 26c
25c Rexall Mentholine Balm ..... 2 for 26c
25c Rexall Foot Powder ..... 2 for 26c
50c Rexall Kidney Pills ..... 2 for 51c
25c Rexall White Pine and Tar ..... 2 for 26c
25c Rexall Charcoal Tablets ..... 2 for 26c
50c Rexall White Liniment ..... 2 for 51c
25c Rexall Bunion Ease ..... 2 for 26c
50c Rexall White Pine and Tar ..... 2 for 51c
25c Rexall Purgative Pills ..... 2 for 26c
25c Rexall Ko-Ko-Kas-Kets ..... 2 for 26c

Sundries, 1c

25c Pee-Chee White Shoe Polish ..... 2 for 26c
25c ¼-lb. Bottle Effervescent Sodium Phosphate..... 2 for 26c
25c Sapo Elixir ..... 2 for 26c
25c Ear and Ulcer Syringes ..... 2 for 26c
25c Toothbrushes ..... 2 for 26c
15c Nasal Douches ..... 2 for 16c
15c Curling Iron Heaters ..... 2 for 16c
10c Chlorate Potash Tablets ..... 2 for 11c
10c Soda Mint Tablets ..... 2 for 11c
25c Rexall Little Liver Pills ..... 2 for 26c
25c Rexall Eye Wash ..... 2 for 26c
10c (Pkg. of 24) Drinking Cups ..... 2 for 11c
25c Catlin's Pine Expectorant ..... 2 for 26c
50c Catlin's Pine Expectorant ..... 2 for 51c
$1.00 Catlin's Blood Remedy ..... 2 for $1.01

Patent Medicines, 1c

50c Hepatic Salts ..... 2 for 51c
50c Bottle Catlin's Beef, Wine and Iron..... 2 for 51c
75c Refined Internal Mineral Oil (pint bottle)..... 2 for 76c
25c Laxative Quinine Tablets ..... 2 for 26c
50c Bottle Catlin's Syrup of Figs ..... 2 for 51c
50c Catlin's Mange Remedy ..... 2 for 51c
25c (Bottle of 100) Calomel and Soda Tablets..... 2 for 26c
25c (Bottle of 100) Hinkle's Cascara Tablets..... 2 for 26c
50c Catlin's Liver Tonic ..... 2 for 51c
25c Zymole Trokeys ..... 2 for 26c
50c Catlin's Shampoo Powders ..... 2 for 51c
25c Catlin's Worm Syrup or Candy ..... 2 for 26c
100 5-grain Lithia Tablets ..... 2 for 51c
25c Carbolic, Witch Hazel, or Arnica Salve..... 2 for 26c
$1.00 Nux and Iron Tablets ..... 2 for $1.01

Hytone Witch Hazel Cream

Is nourishing and healing. Recommended for oily skins, sunburns, chapped face and hands. Will not cause the growth of hair.

Regular price, one jar ..... 50c Sale Price, two jars 51c

Hytone Cleansing Cream

Recommended for wrinkles and dry, flabby skins. For cleansing the skin from impurities.

Regular price, one jar ..... 50c Sale Price, two jars 51c

No C. O. D., mail or phone orders. No goods sold to dealers, knowingly. We reserve the right to limit quantities.

5c Stork Baby Nipples, 2 for..... 6c
25c Stork Nursing Bottles (complete), 2 for..... 26c

FOR QUALITY DRUGS — WOLFF-WILSON — SIXTH AND WASHINGTON — THE PRICE CUTTERS

Bath Brushes with detachable handles— 50c, 2 FOR 51c

CATHOLIC BURIAL DENIED TO MAN SLAIN BY GANG

James Ward McNulty First to Come Under Ban of Archbishop Glennon.

PRAYERS OUTSIDE CHURCH

Arthur Reidy, Also Killed in Gang Shooting, Buried With Complete Ceremonies.

The first Catholic to be affected by Archbishop Glennon's ruling denying Christian burial to church members suspected of belonging to a gang, it was learned yesterday, was James Ward McNulty, 22 years old, 2204 Stoddard street, who was shot and mortally wounded in a gang fight in front of a poolroom at 2241 Cass avenue last Sunday night.

McNulty was buried from an undertaking parlor at 1039 North Grand avenue last Thursday, after two unsuccessful attempts on the part of relatives to have funeral services conducted in Catholic churches. The only service consisted of a few prayers read by Father Francis J. Moser of St. Vincent's Church, Ninth and Barry street, at the request of a city hospital chaplain, who had administered the sacraments to McNulty shortly before the latter's death.

Another victim of gang shooting, Arthur Reidy, 29 years old, of 2226 University street was buried from the Sacred Heart Church with complete ceremonies only after the pastor, the Rev. P. J. Dooley, had satisfied himself, through a personal investigation, that there was no proof of Reidy's previous bad character.

Efforts of Relatives Futile.

In discussing the McNulty case, Father Patrick Dooley, pastor of St. Bridget's Church, Jefferson avenue and Carr street, in which parish the slain man lived, said that McNulty's relatives conferred with him concerning the funeral and were sent to Archbishop Glennon. The Archbishop declined to permit McNulty's body to enter the church, Father Dooley said, but gave the latter permission to read a few prayers over the body elsewhere.

An attempt was then made to have a requium funeral mass held at St. Alphonsus' Church, but, according to the pastor, the Rev. J. McGinn, this also was refused when the circumstances became known.

The funeral was then held from the undertaking company's chapel. That it was not a "Christian burial," in the true meaning of the phrase, was the contention of Father Dooley, who asserted the term applied only to services held within the church proper.

Various Kinds of Services.

"There are various kinds of funeral services in the Catholic Church," said Father Dooley, "but it is generally considered that a Christian burial is one in which the corpse is brought into the church or that funeral services are held in the church for the deceased. Sometimes the body never enters the church, such as in cases where death has been due to a contagious disease, but even then solemn funeral services are conducted at the altar. It is unusual, and a sign that the full stamp of approval of the church upon the character of the deceased is absent, when the services are held away from the church."

Father Dooley said he believed the Archbishop's letter containing the ruling, issued Friday, was a direct outcome of the controversy over McNulty's funeral.

At the time McNulty was shot, Arthur Dineen, 29, 1426 North Twenty-second street, also was shot, but not dangerously hurt. Reidy was slain by three men in a saloon at 210 Morgan street.

Weds 11 Couples in One Day.

MUSKOGEE, Ok., Oct. 20.—Eleven marriage ceremonies were performed in one day recently by Justice of the Peace W. G. Miller, who says this marks the high record for one day in his long service as a Justice. The next day the Justice united four couples.

SAFEGUARDS HEALTH OF THE CHILDREN

Constipation, or inaction of the bowels, is a great menace to health. Cathartic or purgative remedies should never be given to children, as the violence of their action tends to upset the entire digestive system. A mild laxative is far preferable, and the combination of simple laxative herbs with pepsin, known as Dr. Caldwell's Syrup Pepsin, and sold in drug stores for fifty cents a bottle, is highly recommended. This preparation contains no opiate, narcotic, or habit-forming drug of any description, and is mild and gentle in its action. Its pleasant taste appeals to children and they take it readily.

Thousands of mothers have testified to the merit of Dr. Caldwell's Syrup Pepsin, and in countless homes it is the standard family remedy. A trial bottle, free of charge, can be obtained by writing to Dr. W. B. Caldwell, 456 Washington St., Monticello, Illinois.

CONVENTION TO DISCUSS "INDUSTRIAL HOUSING"

American Civic Association to Begin Annual Sessions Here Tomorrow.

The thirteenth annual convention of the American Civic Association, which was created in St. Louis during the World's Fair, will open at 10:30 a. m., tomorrow, at the Planters Hotel, and continue through Wednesday. John H. Gundlach, chairman of the General Arrangements Committee, will preside at the opening session.

Lieutenant-Governor Crossley will welcome the delegates on behalf of the State; Louis P. Aloe, President of the Board of Aldermen, in behalf of the city; J. Lionberger Davis, president of the St. Louis Chamber of Commerce, on behalf of the commercial interests, and Miss Jessie I. Moller in behalf of the women's organizations. Response will be made by J. Horace McFarland of Harrisburg, Pa., president of the association.

The subject for tomorrow afternoon, when Richard B. Watkins of Washington, D. C., will preside, will be "Industrial Housing," and Warous will lead with a paper of "The Need of the Hour in Industrial Housing." Dr. John Nolen of Cambridge Mass., vice president of the association, will discuss another phase of the problem, and "Men and Bricks in the Making" will be the theme of discussion by Miss Marguerite Walker Jordan, Fairmont, W. Va. A special paper will be that of Maj. W. A Starrett, U. S. R., Washington, on the "Housing of the New Army."

MINNEAPOLIS EDITOR INDICTED

D. R. Johnson Charged With Discouraging Enlistments.

MINNEAPOLIS, Minn., Oct. 20.—D. R. Johnson, editor of the People's Magazine, formerly the Royal People's Magazine, published here, was indicted by the county grand jury today on a charge of "interfering with and discouraging enlistments." He was arraigned and after pleading not guilty was released on $2500 bail.

The indictment quotes large sections of speeches of Senator La Follette and Congressman Lundon, as published in the Magazine, together with the editorial comment which accompanied the published speeches.

Porto Rico Food Administrator Named.

WASHINGTON, Oct. 20.—Albert E. Lee of San Juan today was appointed Food Administrator for Porto Rico.

DALLAS BECOMES "DRY" CITY AS SALOONS CLOSE LAST TIME

200 Dramshops, Five Wholesale Liquor Houses and 135,000 Population Affected by Law.

DALLAS, Tex., Oct. 20.—Dallas citizens will awake tomorrow in a "dry" city. The city's 200 saloons finally barred their doors at the regular closing time at 9:30 o'clock tonight. They will not open Monday morning. It is estimated that about 1200 men must seek other employment.

The closing of the saloons was the result of the county option election held Sept. 10, when prohibition won in Dallas County by a majority of 1852 votes. The city of Dallas, the only "wet" spot in the county for 25 years, turned in a "wet" majority of 800 votes, but this was overcome in the rural districts.

Besides the saloons, five wholesale liquor houses and one brewery are affected. The brewery, however, has announced it will continue to operate, making both beer and a "soft" drink, since the law does not prohibit the manufacture of intoxicants. The brewery plans to ship its beer to "wet" territory. Wholesale liquor houses have ceased operation.

Dallas is rated as having a population of 135,000, while the population of the county is 65,000.

Fort Worth is the nearest "wet" city. It is 30 miles from Dallas on an interurban line. Fort Worth voted "wet" about a year ago, and a few weeks ago, since Dallas was voted "dry," the County Commissioners refused to grant petitions of the prohibitionists for another local option election in Tarrant County on the ground that too short a time had elapsed since the previous election.

Daylight Saving Act Repealed.

MELBOURNE, Oct. 20.—Owing to farmers' opposition Australia has repealed the daylight saving act.

Teachers Denounce La Follette.

LA CROSSE, Wis., Oct. 20.—Several hundred teachers assembled here today in convention at the annual meeting of the Western Wisconsin Teachers' Association, passed resolutions denouncing Senator Robert La Follette.

FEW FOLKS HAVE GRAY HAIR NOW

Druggist Says Ladies Are Using Recipe of Sage Tea and Sulphur.

Hair that loses its color and lustre, or when it fades, turns gray, dull and lifeless, is caused by a lack of sulphur in the hair. Our grandmother made up a mixture of Sage Tea and Sulphur to keep her locks dark and beautiful, and thousands of women and men who value that even color, that beautiful dark shade of hair which is so attractive, use only this old-time recipe.

Nowadays we get this famous mixture improved by the addition of other ingredients by asking at any drug store for a bottle of "Wyeth's Sage and Sulphur Compound," which darkens the hair so naturally, so evenly, that nobody can possibly tell it has been applied. You just dampen a sponge or soft brush with it and draw this through your hair, taking one small strand at a time. By morning the gray hair disappears, but what delights the ladies with Wyeth's Sage and Sulphur Compound is that, besides beautifully darkening the hair after a few applications, it also brings back the gloss and luster and gives it an appearance of abundance.

Wyeth's Sage and Sulphur Compound is a delightful toilet requisite to impart color and a youthful appearance to the hair. It is not intended for the cure, mitigation or prevention of disease.—ADV.

This Complete Home Outfit $10 PER MONTH

OF FURNITURE, RUGS AND STOVES—





A 3-Room $450 Outfit

Exactly As Illustrated

$345.00

Specially Selected and Priced

This is the highest grade 3-room outfit ever offered in St. Louis. We say this unreservedly, for we have made a special effort to give you not only the best Period Furniture—with Floorcoverings included—but we have priced the outfit so far below anything that has been offered before for similar goods that if you will come in to the store tomorrow—only a glance will at once convince you of the great value offered.



Living up to every word in our advertisement is the policy which this progressive Housefurnishing Establishment has adopted.

It is the common custom to advertise a great quantity of Furniture at an alluring price just to attract you, but after you visit the store you find that the goods are not desirable and you buy higher-priced Furniture, and when it is all over you find that you have paid $350.00 or more for a selection which is greatly inferior to ours. We leave that to your judgment. This statement you can rest assured is the truth—without any strings or comebacks.

Each and Every Article WE Offer is guaranteed to be of the highest quality—to be exactly as represented, and to be the biggest value in town.

¶ You can choose Bedroom, Dining Room and Kitchen, or Living Room, Dining Room and Kitchen, or Living Room, Bedroom and Kitchen, for $345.00.

¶ Selections made now will be held as long as four months without any additional charge.

EVERY ARTICLE EXACTLY AS ILLUSTRATED

LAUER'S

MAKE YOUR OWN TERMS

825-827 N. 6th St.—JUST SOUTH OF FRANKLIN

FURNITURE & STOVES AT EXTRAORDINARY SAVINGS

St. Louis Agents BUCK'S Stoves and Ranges



Buck's Cast Range

There is no Range on the market selling for less than $45.00 that can be compared with the Buck's Range. Guaranteed to give absolute satisfaction. Our Special Monday Price, with the **tea shelf back**... **$33.75**

$1.00 WEEKLY



Celebrated Buck's 3-Fuel Range

—burns coal, wood or gas—will save your time and work, as well as fuel. Choice of several finishes.

$54.50 Up

$5 Allowance on Your Old Stove.

We Offer You 30 DAYS FREE TRIAL In Your Own Home at Our Expense.



Buck's Hot Blast Heater

Will hold fire 48 hours—gives powerful heat. Neatly trimmed with nickel —a fuel saver. Monday only— 50c Weekly..... **$13.50**

Just Some Samples of the EXTRA VALUES Always to Be Found Here



$1.25 Weekly

Colonial Design

This 4-Piece Bedroom Suite $89.75

Massively constructed—pieces all of large size—choice of Circassian Walnut, Quartered Golden Oak or Mahogany finish. No store in St. Louis sells this quality suite for less than $125.00. Special for Monday at.....



THIS COMPLETE Dining Suite



Just think of getting $75.00 worth of fine Furniture—a large 54-inch Buffet, 6-ft. Extension Table and 4 leather-upholstered Chairs—all rich fumed oak finish—for **$49.75**

$1 WEEKLY

KITCHEN CABINET

This week we will offer a handsome $35.00 Cabinet—with a place for everything— at the special price of..... **$24.50**

50c WEEKLY

This Handsome $50 Almaphone

Produces the sweetest music you ever heard —plays any kind of record, complete with 6 double records (12 selections) Monday only—special..... **$39.75**

$1.00 WEEKLY



This Massive Rocker

With heavily padded seat—very special —Monday only, for..... **$9.75**

50c Weekly



RHODES-BURFORD

414-416 N. BROADWAY

BETWEEN LOCUST AND ST. CHARLES ST'S.

MEXICO DISLIKES EMBARGO

Balks to Clause Prohibiting Sending Out of Food or Gold.

EL PASO, Tex., Oct. 20.—Mexican Government has not proved the tentative embargo agreement reached in Washington between Ambassador Ignacio Bo... and representatives of the Ame... Government, according to ac... received here today by mining companies from Mexico City.

This tentative agreement ... fied that the metals embargo ... be modified by Mexico in retur... shipments of gold and corn ... the United States. A clause i... proposed agreement prohibiting shipment of food or gold to ... countries from Mexico was a... have been the reason for Mexi... clining to enter the agreement ... a counter proposal is expected ... President Carranza.

TO STOP A PERSI... ENT, HACKING COU...

The Best Remedy Is One You Easily Make at Home. Cheap... Very Effective.

Thousands of people nor... healthy in every other respect, a... noyed with a persistent hangi... bronchial cough year after yea... turbing their sleep and makin... disagreeable. It's so needless—t... an old home-made remedy tha... end such a cough easily and qui...

Get from any druggist "2½ ... of Pinex" (60 cents' worth), p... into a pint bottle and fill the ... with plain granulated sugar ... Begin taking it at once. Gra... but surely you will notice the p... thin out and then disappear ... gether, thus ending a cough th... never thought would end. A... use will usually break up an or... throat or chest cold, and for hi... tis, croup, whooping cough and... chial asthma there is nothing ... It tastes pleasant and keeps per...

Pinex is a most valuable c... trated compound of genuine N... pine extract, and is used by m... of people every year for thro... chest colds with splendid result...

To avoid disappointment, ask ... druggist for "2½ ounces of P... with full directions, and don't ... anything else. A guarantee of ... lute satisfaction or money pr... refunded goes with this prepa... The Pinex Co., Ft. Wayne, Ind...

Buy a Liberty Bon...

last day Oct. 27

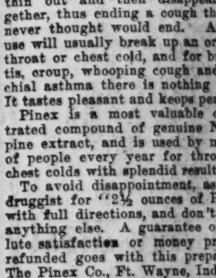
HOW I CURE... MY CATARR...

TOLD IN A SIMPLE

Without Apparatus, Inhalers, S... Lotions, Harmful Drugs, Smo... or Electricity.

Heals Day and N...

It is a new way. It is somet... solutely different. No lotions, s... sickly smelling salves or cre... atomizer, or any apparatus of ... Nothing to smoke or inhale. N... ing or rubbing or injection. ... tricity or vibration or massage... der: no plasters; no keeping ...



house. Nothing of that kin... Something new and different, ... delightful and healthful, sens... stantly successful. You do not ... wait and lunger and pay out ... money. You can stop it every... I will gaidly tell you how... am not a doctor and this is ... called doctor's prescription— ... cured and my friends are ... You can be cured. Your suff... stop at once like magic.

I Am Free—You Can B...

My catarrh was filthy and ... It made me ill. It dulled my ... undermined my health and wa... ing my will. The hawking, ... spitting made me obnoxious, ... my foul breath and disgust... made even my loved ones ... secretly. My delight in life, ... and my faculties impaired. I ... in time it would bring me ... timely grave because every ... the day and night it was ... surely sapping my vitality. ... But I found a cure, and I ... to tell you about it FREE. ... promptly.

RISK JUST ONE

Send no money. Just your ... address on a postal card. S... Sam Katz: Please tell me how ... your catarrh and how I can ... That's all you need to say. I ... stand, and I will write to you ... plete information. FREE, at ... not delay. Send postal card ... me a letter today. Don't think ... fing this save until you have ... this wonderful treatment tha... for you what it has done for ...

SAM KATZ, Room D, ... 2900 Indiana Avenue



For C... Get BROM-A... TABLET...

As Improved ... Gold Bo...

That actually gr... hold can stand ... ...ays or liver are perfectly safe for ... a ready relief for colds, grippe, headache ... conditions. Brom-Aspirin Tablets are ... druggists. Six a box. Demand original ... Standard Remedy Co., Dept. 3, St...

MEXICO DISLIKES EMBARGO PLAN

Balks to Clause Prohibiting Sending Out of Food or Gold.

EL PASO, Tex., Oct. 20.—The Mexican Government has not approved the tentative embargo agreement reached in Washington between Ambassador Ignacio Bonillas and representatives of the American Government, according to advices received here today by mining companies from Mexico City.

This tentative agreement specified that the metals embargo would be modified by Mexico in return for shipments of gold and corn from the United States. A clause in the proposed agreement prohibiting the shipment of food or gold to other countries from Mexico was said to have been the reason for Mexico declining to enter the agreement and a counter proposal is expected from President Carranza.

TO STOP A PERSISTENT, HACKING COUGH

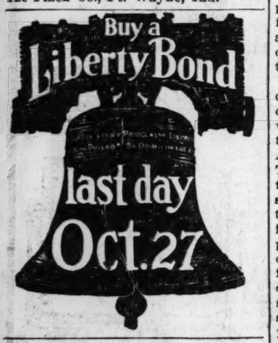
The Best Remedy Is One You Can Easily Make at Home. Cheap, but Very Effective.

Thousands of people normally healthy in every other respect, are annoyed with a persistent hanging-on bronchial cough year after year, disturbing their sleep and making life disagreeable. It's so needless—there's an old home-made remedy that will end such a cough easily and quickly.

Get from any druggist "2½ ounces of Pinex" (60 cents' worth), pour it into a pint bottle and fill the bottle with plain granulated sugar syrup. Begin taking it at once. Gradually but surely you will notice the phlegm thin out and then disappear altogether, thus ending a cough that you never thought would end. A day's use will usually break up an ordinary throat or chest cold, and for bronchitis, croup, whooping cough and bronchial asthma there is nothing better. It tastes pleasant and keeps perfectly.

Pinex is a most valuable concentrated compound of genuine Norway pine extract, and is used by millions of people every year for throat and chest colds with splendid results.

To avoid disappointment, ask your druggist for "2½ ounces of Pinex," with full directions, and don't accept anything else. A guarantee of absolute satisfaction or money promptly refunded goes with this preparation. The Pinex Co., Ft. Wayne, Ind.



HOW I CURED MY CATARRH

TOLD IN A SIMPLE WAY

Without Apparatus, Inhalers, Salves, Lotions, Harmful Drugs, Smoke or Electricity.

Heals Day and Night

It is a new way. It is something absolutely different. No lotions, sprays or sickly smelling salves or creams. No atomizer, or any apparatus of any kind. Nothing to smoke or inhale. No steaming or rubbing or injection. No electricity or vibration or massage. No powder; no plasters; no keeping in the



house. Nothing of that kind at all. Something new and different, something delightful and healthful, something instantly successful. You do not have to wait and linger and pay out a lot of money. You can stop it overnight—and I will gaidly tell you how—FREE. I am not a doctor and this is not a so-called doctor's prescription—but I am cured and my friends are cured, and you can be cured. Your suffering will stop at once like magic.

I Am Free—You Can Be Free

My catarrh was filthy and loathsome. It made me ill. It dulled my mind. It undermined my health and was weakening my will. The hawking, coughing, spitting made me obnoxious to all, and my foul breath and disgusting habits made even my loved ones avoid me secretly. My delight in life was dulled and my faculties impaired. I knew that in time it would bring me to an untimely grave, because every moment of the day and night it was slowly yet surely sapping my vitality.

But I found a cure, and I am ready to tell you about it FREE. Write me promptly.

RISK JUST ONE CENT

Send no money. Just your name and address on a postal card. Say: "Dear Sam Katz: Please tell me how you cured your catarrh and how I can cure mine." That's all you need to say. I will understand, and I will write to you with complete information, FREE, at once. Do not delay. Send postal card or write me a letter today. Don't think of turning this page until you have asked for this wonderful treatment that can do for you what it has done for me.

SAM KATZ, Room D. K. 359
2000 Indiana Avenue Chicago, Ill.

That actually gives results. No cold can stand against these tablets yet they are perfectly safe for any system and a sure relief for colds, grippe, headaches and fever conditions. Brom-Aspirin Tablets are on sale at all druggists, 25c a box. Demand original by full name. Standard Remedy Co., Dept. 3, St. Louis, Mo.

FILM SHOWS ITALY'S NOTABLE PART IN WAR

"Italian Battlefront" Official Pictures Will Be Seen at Victoria Today.

Italy's remarkable part in the war, and the unparalleled conditions under which Italy is fighting, will be shown for the first time, in a comprehensive way, to St. Louisans, in "The Italian Battlefront," and official foim exhibited under the auspices of the Italian Government, which will be shown at the Victoria Theater beginning this afternoon.

This film was termed by Charles Darnton of the New York Evening World, "by far the most remarkable war picture that New York has seen." The New York Times, in describing the unique character of the warfare shown, said: "On the frontiers of other nations, the human element in the conflict lives underground, in mud and water. Here the firing line is in the eternal snows, among clouds and stars."

The New York Evening Post said: "Those who have felt impatience at the slow progress of the Italian armies against their Austrian foe may now understand the obstacles they have had to overcome in their advance. Thousands of men, hundreds of heavy guns and vast quantities of supplies have had to be transported from peak to peak in cages suspended from steel ropes, and the soldiers have fought their way foot by foot in a rain of shot and shell up steep mountain sides."

Film in Three Parts.

The first part of the film shows the campaign of the Italian army in the Alps. Detachments are scaling the Alps, trudging through the deep snow and carrying not only their equipment but sections of the huts in which they are to live. Over these mountains, thousands of feet above the sea, these Alpine troops drag their heavy guns, hundreds of men tugging at the ropes as the loads creep along by inches. Soldiers on skis act as scouts and toil painfully up the slopes to coast rapidly down the other side. The guns are mounted, emplacements being dug in the banks of snow, and then the bombardment begins.

The second part shows the battle of Gorizia, with Gen. Cadorna in command of the Italians. There are views of this commander directing the operations, and of the Duke of Aosta and his brother, the Count of Turin. The fire of the heavy batteries trained on Gorizia is plainly shown and the entry of the Italian troops into the city. Most interesting are the scenes showing the hospital corps carrying the wounded down the mountains and those showing the thousands of Austrian prisoners going to the rear. One scene shows the explosion of an Austrian shell on a bridge, not more than 200 yards from the camera.

The third division shows the battles fought by Italy in the sky and on the sea. The Italians have no superiors as airmen, and the maneuvers of their aeroplanes are thrilling in the extreme.

The pictures of the sea operations and the defense of Venice are followed by the finale, which shows Italy cheering the entrance of the United States into the war.

PACIFIC GLANDERS PUZZLED BY WHITE MEN'S WAGING WAR

For Years Natives Heard War Denounced As Sin by Races Now Fighting Bitterly.

LONDON, Sept. 20.—The "white man's big war" has completely mystified the natives of England's Pacific islands, who for a generation have heard war denounced as a sin by their white protectors. Moreover the fact that a war could last more than a few days was a puzzle to them. An account of the attitude of the natives of the Gilbert and Ellice Islands is included in the annual report of the colony. It says:

"When it was rumored that native races were going allowed to take their place with British troops the islands volunteered to a man. When it was learned that their services could not be accepted, but that they might be permitted to contribute towards war relief funds, they were profoundly surprised.

"Carefully it was explained that the money was not for the conduct of the war, that money for this purpose was raised, where necessary, by demand and not by voluntary effort, but that many men had to die, and that women and children must continue to live not wholly as a burden on the empire. Once realized, the reply was spontaneous. The natives of Ocean Island asked leave to give all their phosphate royalty to patriotic funds, and were with difficulty persuaded to limit their gift to £1000 by the warning of possible future droughts."

Woman, 103, in War Work.

SHREVEPORT, La., Oct. 20.—Mrs. Emily Hyams of Natchitochez, La., probably bears the distinction of being the oldest woman in this State who registered for active war work. She is 103 years old and is engaged in Red Cross work and other war relief activities.

Second Kelly Trial Likely Soon.

RED OAK, Io., Oct. 20.—The Rev. Lyn George J. Kelly, who is in the county jail here, probably will be put on trial a second time for the Villasca ax slayings in 1912, within three weeks. The first trial ended in a disagreement of the jury.

Mexican Suspension Bill Approved.

MEXICO CITY, Mex., Oct. 20.—The bill providing for a suspension of constitutional guarantees was approved today by the Chamber of Deputies. The suspension affects only bandits and rebels in arms against the Government.

$1,600,000,000 WRUNG FROM BELGIANS BY THE GERMANS

In Addition to Forced Labor, Manufacturing Secrets of Belgium Have Been Violated.

WASHINGTON, Oct. 20.—Germany so far has wrung about $1,600,000 in cash from stricken Belgium, exclusive of what she has gained by occupation of the country and systematic exploitation of its resources and people. Information reaching here today through official channels makes this estimate and adds that Germany still takes Belgians for "forced labor on the German front in France, while the recruiting for Germany by means of false promises and moral pressure goes steadily on."

German newspapers during the last year, according to this information, have printed notices inviting German manufacturers in need of labor to apply to the German industrial bureau, the organization operating in Belgium during the violent deportations of 1916-1917.

The Federation of German Metallurgists has announced that at the request of the munitions department the director of the federation has been appointed to procure for German workshops the machinery and plants taken from the occupied territories. The information is also to the effect that manufacturing secrets of Belgian trades have been violated by the Germans.

A SIMPLE WAY TO REMOVE DANDRUFF

There is one sure way that has never failed to remove dandruff at once, and that is to dissolve it, then you destroy it entirely. To do this, just get about four ounces of plain, common liquid arvon from any drug store (this is all you will need), apply it at night when retiring; use enough to moisten the scalp and rub it in gently with the finger tips.

By morning most, if not all, of your dandruff will be gone, and three or four more applications will completely dissolve and entirely destroy every single sign and trace of it, no matter how much dandruff you may have.

You will find all itching and digging of the scalp will stop instantly, and your hair will be fluffy, lustrous, glossy, silky and soft, and look and feel a hundred times better.—ADV.

ARABS ATTACK WRECKED BARGE

LONDON, Oct. 20.—Sergt. J. Harts of the Inland Water Transport recently had a narrow escape from being murdered by Arabs after he and some companions were shipwrecked. In tow of a tug the party were proceeding from Aden to Muscat on a barge when the tug foundered in a hurricane. The barge was driven ashore on the Arabian coast, and 300 Arabs, armed with knives, swarmed aboard, looted the vessel and threatened the crew with death.

On the following day the Arabs began to fight among themselves. When the guard left the prisoners to join in the fight they crawled away and escaped over the mountain into the desert, over which they tramped for nine days, practically without food or water. Eventually they arrived at a place where friendly natives lent them a dhow of about 250 tons. After eight days of further privations they were taken on board a warship which had been dispatched to the scene of the wreck.

New Method of Reducing Fat

A news item from abroad informs us that the American method of producing a slim, trim figure is meeting with astonishing success. This system, which has made such a wonderful impression over there, must be the Marmola Prescription Tablet method of reducing fat. It is safe to say that we have nothing better for this purpose in this country. Anything that will reduce the excess flesh two, three or four pounds a week, without injury to the stomach, the causing of wrinkles, the help of exercising or dieting, or interference with one's meals is a mighty important and useful addition to civilization's necessities. Just such a catalogue of good results, however, follow the use of these pleasant, harmless and economical little fat reducers. We say economical because Marmola Prescription Tablets (made in accordance with the famous prescription) can be obtained of any druggist or the makers, the Marmola Co., 864 Woodward Av., Detroit, Mich., for seventy-five cents the large case, which is a decidedly economical price, considering the number of tablets each case contains. They are harmless.—ADV.

WASHINGTON AVENUE TO BE WIDENED IN SPRING

Exceptions Withdrawn to Report of Commissioner and Court Approves Improvement.

All legal obstacles having been removed, the work of widening Washington avenue, from Jefferson to Grand avenues, will begin in the spring, it was stated yesterday. This announcement was made following the withdrawal of the exceptions to the report of the commissioners who assessed the damages to property owners along the route of the proposed improvement.

The commissioners—William B. Homer, Louis Nolte and Edward A. Raithel—filed their report in Circuit Judge Klene's court several weeks ago, in which they fixed the total of damages at $551,464.70, to be distributed among about 1700 property owners.

Exceptions were filed by Mrs. Hattie E. Fischel, Stephen J. Boggiano and the Greenleaf Real Estate Co., alleging that the sums awarded in their individual cases were not enough. The objectors' attorneys yesterday notified Judge Klene that they had withdrawn the exceptions, and accordingly the Court instructed the City Counselor's office to prepare a decree showing that the commissioners' report was approved.

The ordinance providing for the work was adopted five years ago, but the work has been delayed on account of legal proceedings. The width of the street is to be increased from 60 feet to 80 feet. The city will pay $60,885 of the improvement and the remainder will be assessed against property owners in the "benefit district," including territory between Lucas avenue, Locust street, Waterman and Delmar avenue as the northern and southern boundaries, and Second street and Belt avenue as the eastern and western boundaries.

Hot Water Each Morning Puts Roses in Your Cheeks



To look one's best and feel one's best is to enjoy an inside bath each morning to flush from the system the previous day's waste, sour fermentations and poisonous toxins before it is absorbed into the blood. Just as coal, when it burns, leaves behind a certain amount of incombustible material in the form of ashes, so the food and drink taken each day leave in the alimentary organs a certain amount of indigestible material, which, if not eliminated, for toxins and poisons which are then sucked into the blood through the very ducts which are intended to suck in only nourishment to sustain the body.

If you want to see the glow of healthy bloom in your cheeks, to see your skin get clearer and clearer, you are told to drink every morning upon arising a glass of hot water with a teaspoonful of limestone phosphate in it, which is a harmless means of washing the waste material and toxins from the stomach, liver, kidneys and bowels, thus cleansing, sweetening and purifying the entire alimentary tract, before putting more food into the stomach.

Girls and women with sallow skins, liver spots, pimples or pallid complexion, also those who wake up with a coated tongue, bad taste, nasty breath, others who are bothered with headaches, bilious spells, acid stomach or constipation should begin this phosphated hot water drinking and are assured of very pronounced results in one or two weeks.

A quarter pound of limestone phosphate costs very little at the drug store, but is sufficient to demonstrate that just as soap and hot water cleanses, purifies and freshens the skin on the outside, so hot water and limestone phosphate act on the inside organs. We must always consider that internal sanitation is vastly more important than outside cleanliness, because the skin pores do not absorb impurities into the blood, while the bowel pores do.

Women who desire to enhance the beauty of their complexion should just try this for a week and notice results.—ADV.

To Stop Those Terrible
Rheumatic Pains
USE "5-Drops"

It has proven its value for many years past and the testimony of those who have used "5-Drops" and found relief from the torture and agonizing pains caused by rheumatic conditions is the best evidence of its remarkable power.

Mrs. H. Higgens, Ashland, Ky., writes: "I always said that rheumatism could not be cured, but will take it back. I believe your '5-Drops' will relieve any kind of rheumatism."

Steve Brownlee, Appleton, Ark., writes: "I suffered with rheumatism for over fifteen months. Just two bottles of your wonderful '5-Drops' has made a new man of me."

Harry Stafford, No. Baltimore, O., writes: "I had rheumatism in my knees and ankles and tried all sorts of highly recommended remedies, but to no avail until a friend told me to try '5-Drops.' I used about three quarters of a bottle of '5-Drops' and am as well as usual."

"5-Drops" is sold by the leading druggists in every part of the United States and Canada.

FREE A sample bottle will be mailed free, if you will write to the Swanson Company, Newark, O.

RHEUMATISM CURED

I will gladly send any Rheumatism sufferer a Simple Herb Recipe Absolutely Free that Completely Cured me of a terrible attack of muscular and inflammatory Rheumatism of long standing after everything else I tried had failed me. I have given it to many sufferers who believed their cases hopeless, yet they found relief from their sufferings by taking these simple herbs. It also relieves Sciatica promptly, as well as Neuralgia, and is a wonderful blood purifier. You are most welcome to this Herb Recipe if you will send for it at once. I believe you will consider it a God-send after you have put it to the test. There is nothing injurious contained in it, and you can see for yourself exactly what you are taking. I will gladly send this Recipe—absolutely free—to any sufferer who will send name and address.

W. M. SUTTON, 2430 Magnolia Av., Los Angeles, California.

Successful home-making often depends upon good home help. Whether it be laundress, maid, cook or housegirl, POST-DISPATCH Wants reach the great number of women seeking employment and a little persistent advertising will soon find the kind of a person fitted for every need.

The Home of Lasts-a-Lifetime Furniture Established 1861

Lammert's
10TH & WASHINGTON

What Are You Doing for the Cause of Liberty? Will You Carry a Gun or Buy a Liberty Bond?

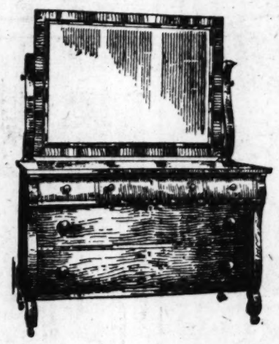
This Week---The Greatest Furniture Bargains in the History of St. Louis

Extraordinary Odd-Piece Sale

Buffets--Dressers--China Cabinets

Chiffoniers--Toilet Tables

Serving Tables--Beds

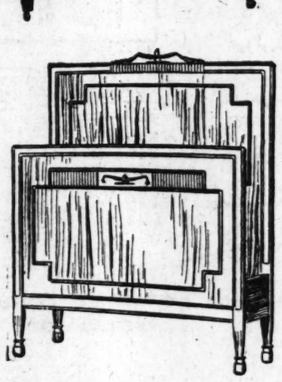




Virtually Given Away

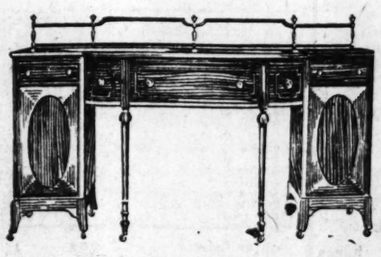
Every home has rooms in which some extra piece is needed to fill out, and practically every woman in St. Louis has been waiting for just such a sale as this. Now is your opportunity to make your selection from a large variety of handsome pieces from the world's best makers, and all bearing the Lammert imprint of quality.

Owing to the extreme reductions, every sale must be final, AND FOR CASH ONLY. No exchanges.





This Sale Also Includes a Large Number of Dining Tables, Dining Chairs, Livingroom Pieces, etc.



Chiffoniers

All odd $16.75 Chiffoniers....$ 9.75
All odd $31 to $39 Chiffoniers, $19.50
All odd $39.50 to $55 Chiffoniers $24.50
All odd $52 to $65 Chiffoniers, $32.50
All odd $66 to $77 Chiffoniers, $38.00
All odd $100 to $108 Chiffoniers $49.00
All odd $130 Chiffoniers.....$55.00
All odd $165 Chiffoniers.....$65.00

Dressers

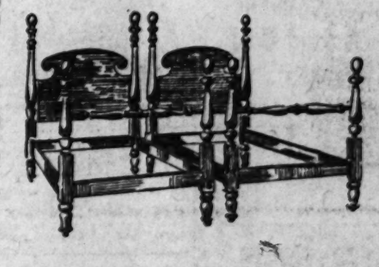
All odd $42 to $54 Dressers, $29.00
All odd $48 to $55 Dressers, $35.00
All odd $64 to $100 Dressers, $42.50
All odd $125 to $160 Dressers, $57.50

China Cabinets

All odd $25 to $29.75 China Cabinets $14.50
All odd $33 to $47.50 China Cabinets $19.50
All odd $46 to $70 China Cabinets $24.50
All odd $95 to $130 China Cabinets $37.50
All odd $168 China Cabinets, $50.00

Toilet Tables

All odd $19.50 Toilet Tables..$ 9.75
All odd $31.00 to $37.50 Toilet Tables $14.50
All odd $37.00 to $47.00 Toilet Tables $19.50
All odd $42.00 to $54.00 Toilet Tables $22.50
All odd $58.00 to $80.00 Toilet Tables $27.50

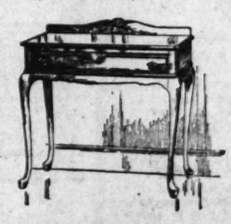


Buffets

All odd $54.00 to $62.50 Buffets $35.00
All odd $95.00 to $108.00 Buffets $45.00
All odd $140.00 Buffets.$55.00

Serving Tables

All odd $15.00 to $16.50 Serving Tables.....$ 7.50
All odd $15.00 to $27.50 Serving Tables.....$ 9.75
All odd $28.00 to $48.50 Serving Tables.....$15.00



Beds

All odd $20.00 to $21.00 Beds $11.00
All odd $33.00 to $37.00 Beds $16.50
All odd $35.50 to $62.00 Beds $22.50
All odd $45.00 to $60.00 Beds $27.50

MAY BAR ELECTRICAL SIGNS

Fuel Administration Considering Step as Conservation Measure.

WASHINGTON, Oct. 20.—The fuel administration, in its efforts to save coal during the war, is considering the advisability of discontinuance of the expensive electrical sign displays that light up the streets of New York and other cities. They are classed among the first luxuries that could be dispensed with.

In addition it is considered feasible to stop making many nonproductive articles.

Buy a Liberty Bond, then trade it in at its full face value on an Angelus.



The

United States GOVERNMENT

says that the

ANGELUS

was the

FIRST PLAYER-PIANO

From The United States Official Census Report:

"In 1895, Messrs. Wilcox & White of Meriden, Conn., began manufacturing an interior attachment, and in February, 1897, built the first 'Angelus', a cabinet piano-player. This instrument, the invention of E. H. White, may be regarded as the Pioneer of the various similar attachments which have since been placed upon the market."

Every Owner Says The ANGELUS Is The BEST PLAYER-PIANO

Thus it is proclaimed by the two great tribunals of the nation that the Angelus is the First and Best Player-Piano.

The Phrasing Lever

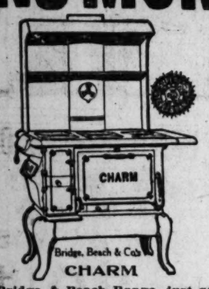
This exclusive Angelus device is as necessary to the perfect player-piano as are the keys to a piano. It is the means that confers upon the unskilled performer the power to play with taste and expression.

Marshall and Wendell Angelus	$600
Angelus Player-Piano	$675
Emerson Angelus	$875
Knabe Angelus	$1100

CONROY PIANO CO.

OLIVE AT ELEVENTH ST.

NO MONEY DOWN



CHARM

Bridge & Beach Range, just as shown; good baker; at the old price while the lot lasts..... $34.00

18-in. oven, 6 holes for cooking.

Superior Combination Gas and Coal Ranges

Four coal burners, four gas burners, warming closet, 18-inch oven; guaranteed; price..... $75.00

A limited number of Pathe Records, each..... 35c

Three-Room Outfit as Low as $77.00

Terms to Suit



Down Draft WILSON HEATERS at Guaranteed Prices

No. 112	$18.00
No. 114	$22.50
No. 116	$26.50

If these Stoves do not keep fire all night your money back.

WE MAKE ALLOWANCES AS FOLLOWS:
$5.00 for your gas range.
$10.00 for your coal range.
$3.00 to $7.00 for your heater.

Walker's

206-8 N. Twelfth St.

WM. MOLLET, Pres.
A. V. HENKEL, Vice-Pres.

BIG TOURING CAR AND BONFIRE ARE MYSTERY SETTING

Detective Serial Circumstances Surround Burning of Woman's Clothes in County.

BLOODSTAINS, SAYS BOPP

Spire of Flame Attracts Graders to Unfrequented Retreat of Hooded Auto.

St. Louis County authorities, with city detectives, are investigating, it became known yesterday, a set of circumstances which line up like the opening instalment of a detective serial.

The setting of the first chapter is eerie enough to satisfy Anna Catherine Green. It was broad noon, a week ago yesterday, and three graders, hard-working and unimaginative men, were eating their lunch in a little hut dotting the landscape in a wooded tract about three blocks north of the Clayton road and a block east of Pennsylvania avenue, in Clayton.

Through the tract runs an old and abandoned road, choked with weeds. As the men—Harry Hail of 7029 Bancraft avenue, Maplewood; A. D. Edwards of Webster Groves and Sylvanus Martin of South Clayton—were discussing their simple repast they caught sight of a large black touring car speeding along Pennsylvania avenue. It struck their eyes especially because it was closely curtained on the sides and front, so that no occupant was visible, although it was not raining.

To their surprise, the machine wheeled into the road running through the tract and was lost to sight behind the tall weeds. The men remarked that they had never seen an automobile take that road before.

Bonfire Is Chased.

A few minutes later they saw a spire of flame shoot above the weeds. Thinking the automobile had caught fire, they ran down to the road. When they came in sight of the car they saw it was intact, but that a bonfire was blazing beside the road. Two men had dismounted, but, on seeing the graders, leaped into the automobile, which whirled away at high speed and vanished to the south on the Clayton road.

Hall and his companions put out the fire, noting, they said, a strong odor of gasoline. On examining the partly consumed debris they decided to notify Sheriff Bopp.

He arrived on the scene a few hours later and, after an investigation, stated that what the men in the automobile had tried to burn was a bundle of woman's clothes, which had apparently been wrapped up in automobile curtains, as several metal snappers were found in the ashes.

Fine Raiment Remnants.

There were particles which had aparently belonged to a broadcloth dress, bits of fur and parts of a coat of good fabric. Evidently dropped in haste were two gold-colored woman's slippers, size 4½, which lay unharmed about three feet from the spot where the fire had been.

Across the bits of cloth ran deep red streaks, which Sheriff Bopp declares to be bloodstains. He has had no analysis made of the discolorations, but maintains that his four years' experience as Coroner of St. Louis County qualified him to know bloodstains when he sees them.

Here, like a "continued in our next," the mystery for the present halts. The authorities, after a week of work, confess they have found no solution, and not even a new clew.

SPEAKER GOES AMONG INDIANS TO TALK ON LIBERTY BONDS

Dr. Charles A. Eastman, Indian Writer, Says Tribes as a Race Are Absolutely Loyal.

WASHINGTON, Oct. 20.—Chiyesa better known as Dr. Charles A. Eastman, the Sioux writer and lecturer, has enlisted as a speaker in the Liberty Loan campaign and will make a hurried speaking tour among Indian tribes of the West and Southwest, between now and Oct. 27, when the campaign closes. Many Indians already are subscribing to the loan. Dr. Eastman departed today for Sioux City, Io., where he will first speak.

"The Indian tribes as a class and a race are absolutely loyal," Dr. Eastman said. "It is the only race that has no shadow on its loyalty to the country in time of trial."

AERIAL OBSERVERS WANTED

CHICAGO, Oct. 20.—Orders directing rapid enlistment of men for service as aerial observers were received today by Maj. Joseph C. Morrow, in charge of the aviation section of the Signal Corps in the Central Department of the army.

Successful applicants will be sent to the University of Texas for a six weeks' aviation course, and then to the army school at Fort Sill, Ok., for training. Enlistments are to be made in Chicago.

MORE RAILROAD PAY DEMANDS

NEW YORK, Oct. 20.—In addition to demands recently made by passenger trainmen on Eastern railroads for increased pay, the "Big Four" brotherhoods will shortly ask for higher pay for the freight and yardmen, according to unofficial reports circulated in railway circles here today.

The reasons which the brotherhood chiefs will give for asking for the increase will be the high cost of living and advances in wages in other lines of industry, it is said.

EVERY SOLDIER AND SAILOR WILL GET CHRISTMAS PACKAGE

Red Cross Gifts Will Contain Variety of Articles for Comfort and Amusement.

WASHINGTON, Oct. 20.—Every American soldier and sailor will have the best Christmas the Red Cross can give him. Each one in this country or abroad will receive a Christmas package, approximating a value of $1.50 and containing chewing gum tobacco, writing material, games, dried fruit, candies, puzzles, knives, mouth organs or other articles. Each package is to be wrapped in a khaki-colored handkerchief and tied with red ribbon.

The work of making the packages will be divided among the 2800 Red Cross chapters and one-third of the allotment will have to be in the division warehouses by Nov. 1.

Money for the purchase of the packages is being raised through contributions by individuals.

RUB RHEUMATISM AWAY; STOPS PAIN

Instant Relief! Rub the Pain right out with "St. Jacobs Oil."

Rheumatism is "pain only."

Not one case in fifty requires internal treatment. Stop drugging. Rub soothing, penetrating "St. Jacob's Oil" directly upon the "tender spot" and relief comes instantly. "St. Jacob's Oil" is a harmless rheumatism cure which never disappoints and cannot burn the skin.

Limber up. Quit complaining. Get a small trial bottle of "St. Jacob's Oil" and in just a moment you'll be free from any rheumatic pain, soreness and stiffness. Don't suffer. Relief and a cure awaits you. "St. Jacob's Oil" is just as good for sciatica, neuralgia, lumbago, backache, sprains and swelling.—ADV.

CREAM FOR CATARRH OPENS UP NOSTRILS

Tells How to Get Quick Relief From Head-Colds. It's Splendid!

In one minute your clogged nostrils will open, the air passages of your head will clear and you can breathe freely. No more hawking, snuffling, blowing, headache, dryness. No struggling for breath at night; your cold or catarrh will be gone.

Get a small bottle of Ely's Cream Balm from your druggist now. Apply a little of this fragrant, antiseptic, healing cream in your nostrils. It penetrates through every air passage of the head, soothes the inflamed or swollen mucous membrane and relief comes instantly.

It's just fine. Don't stay stuffed-up with a cold or nasty catarrh—relief comes so quickly.—ADV.

JEWISH STORES EXCEPTED IN SUNDAY CLOSING BILL

Establishments Could Operate if They Closed on Own Sabbath, if Udell's Proposal Passes.

Jewish stores are excepted from the provisions of a bill which Alderman Udell has introduced in the Board of Aldermen to prohibit the sale of dry goods, shoes, men's furnishings, millinery and similar goods on Sunday. A fine of from $20 to $50 is provided as the penalty for violating the ordinance. Jewish stores are to be exempted from the prohibition if their proprietors close their establishments on their own Sabbath.

Mayor Kiel several weeks ago vetoed a bill closing dry goods stores, shoe stores and haberdasheries on Sunday, giving the explanation that the State law could be invoked and that there was no need of such an ordinance. In an interview with a Post-Dispatch reporter, Mayor Kiel also said that Sunday closing of stores ought to be discouraged, lest the movement end in forbidding amusement places to operate on Sunday.

ACCUSED OF PLOTTING MURDER

MONTREAL, Oct. 20.—Government authorities have arrested on a charge of conspiring to commit murder, Charles des Jardin, whom they had employed to obtain evidence in connection with the attempt to dynamite the country home of Lord Athelstan, owner of the Montreal Star, some weeks ago. Des Jardin was released under bail after pleading not guilty.

After the explosion in Lord Athelstan's home eight alleged anticonscriptionists were arrested. Several days after the dynamiting, it developed that an attempt to assassinate Lord Athelstan had been plotted. At the preliminary trial the evidence purported to show that Des Jardin furnished money and also promised rifles.



"NEVER-TEL"

Better Than Advertised

Darkens Gray Hair To a Youthful—Natural Color

NEVER-TEL, the World's Greatest Hair Restorative, heralds joy and happiness everywhere! It is clean, simple, scientific. It gradually darkens the premature gray hair of youth, and modestly corrects the ravages of approaching age. It does its work positively, yet so gradually that even your own friends can "Never-Tel"—that's why it was legally accorded the name NEVER-TEL. It is not sticky, and will not stain the most delicate skin. It invigorates the scalp; eliminates dandruff, and stimulates the hair to a more luxuriant growth. It is a perfect delight to modest, refined women who have experienced the disagreeable features of other preparations; and to all who have felt the tragedy of grayness, NEVER-TEL comes as the one safe, sanitary preparation to restore the natural, lustrous color; place the glow of youth upon your cheek, and social confidence at your command.

—Trade Mark Reg.

Born in a College Laboratory!

The primative thought leading to the discovery of NEVER-TEL came from a college student—a young man who was prematurely gray. He had often been distressed by the use of different kinds of hair preparations. He was a student of chemistry and for five years made one experiment after another on his own account. He conferred with professors, and submitted test after test. Natural hair of every kind was used, and the combination of chemicals that gave the ***positive, gradual darkening without stain to the skin*** was adopted—its own beautiful work suggesting the name, which is now legally known everywhere as NEVER-TEL.

Valuable treatise on the hair in every 50c box at all druggists.

Put Up In Perfumed Tablet Form!

NEVER-TEL is put up in delicately-perfumed tablet form for home users and travelers alike, because it is the most convenient, sanitary form known to modern science. Every NEVER-TEL tablet is ***complete in itself,*** to be dissolved in a little water as used; and to protect you against impostors, every NEVER-TEL tablet is stamped with the letters N-T. There are ***no extras to buy when you use Never-Tel;*** no concoctions to bother, no lightning changes to embarrass. NEVER-TEL is the careful work of eminent chemists—a most delightful, harmless restorative, appealing to modest, refined people everywhere. No need to worry—a 50c box of NEVER-TEL at all druggists will turn back the pages of so called "Time".

AT ALL DRUGGISTS 50c

NEVER-TEL LABORATORIES CO. Inc.

THE HUB FURNITURE CO., NINTH AND WASHINGTON

SAVE COAL! MONEY! USE The Original MOORE'S AIR TIGHT HEATER

Burns Hard or Soft Coal, Coke, Slack or Wood

The cleanest, handsomest, smoothest working and most economical Heating Stove ever made. Equipped with the

Moore's Slotted Anti-Carbon Fire Pot

Which Saves You ⅓ of Your Coal.

Burns gas, smoke and soot—keeps fire over night—has a dust flue connecting with the ash pit which draws the dust up the chimney when shaking. All joints are ground, making it absolutely airtight.

BUY ONLY THE GENUINE MOORE'S AIRTIGHT HEATERS.

Send for Illustrated Catalog.



Over 20,000 Moore's Heaters in actual use in St. Louis and vicinity. There are more of these Stoves sold than all the other makes of heaters put together. Over a million in use throughout the country. It's the heater with a national reputation.

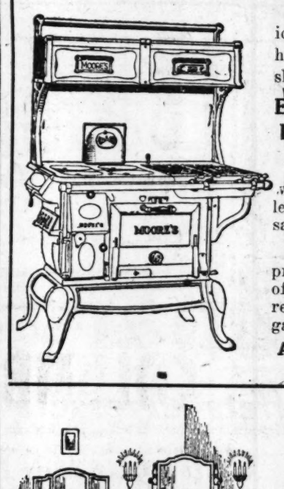
Down Draft Hot Blast Heater

$12.75



This is a wonderful Heating Stove—built on the down-draft principle—burns soft coal or slack. Will hold fire over night. The best Stove at the price to be had.

Moore's Combination Ranges for Gas and Coal



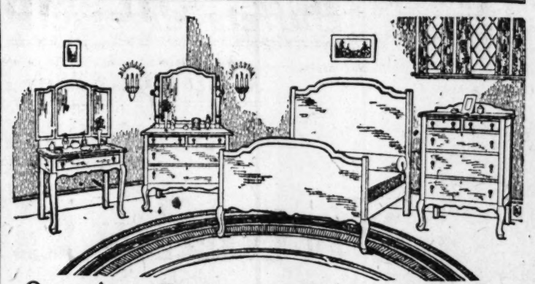
The best and most economical Combination Range to be had. Burns gas, coal, wood or slack.

Equipped With the Celebrated Moore's Slotted Anti-Carbon Fire Back

which makes a dustless, sootless and smokeless firebox, and saves you ⅓ of your fuel.

Also has all modern improvements, nothing to get out of order, no burner plates to remove when changing from gas to coal.

A RANGE THAT WORKS ITSELF



Queen Anne Style Bedroom Suite $89.75

The lines are entirely period with large bronze and brass pulls. Comes in dull mahogany. The suite includes Dresser, Chest of Drawers, Dressing Table and Bed.

Dresser, $29.75; Bed, $19.75; Dressing Table, $21.50; Chest of Drawers, $18.75.

Special—



$2.50 Smoking Stands $1.50

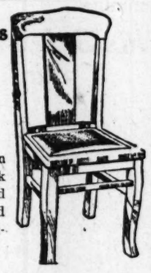
500 Smoking Stands, as illustrated; made of solid oak, fumed finish and polished mahogany; brass trimmings.



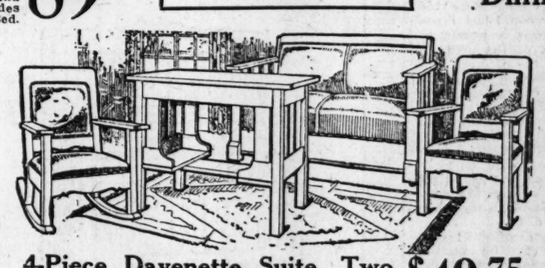
William and Mary Dining-Room Suite $129.50

This wonderful Dining-Room Suite is strictly high grade, and one that you will be proud and pleased to have in your home. Built on the latest William and Mary period designs, of high quality kiln-dried oak and finished with the latest Jacobean finish. The cabinet work is of the highest order. The price has never before been equaled. Suite consists of 60-inch Buffet, China Closet, 54-inch Table and 6 Genuine Leather Seat Chairs. The price for the 9 pieces is only..... $129.50

$3.50 Dining Chairs $2.25



An unusual value is offered in these chairs. Built of solid oak with box seats—very strong and substantial. Golden and fumed finish—seats upholstered in genuine Spanish chase leather.



4-Piece Davenette Suite, Two Rooms in One $49.75

This is truly a most wonderful offer. Rocker, Chair, Table and Davenette which opens to a full-size bed—a living room in day, bedroom at night—the efficiency of several rooms with this complete outfit. Richly upholstered over tempered springs—finished in fumed oak.

Gate-Legged Table $10.50



Made in beautiful polished mahogany finish—folds up to the wall and out of the way when not in use; otherwise opens to 26x40 top; is handiest table for the efficiency apartment idea.

Moore's Cast Iron Ranges



The marvel of the year in range construction.

Equipped With Moore's Anti-Carbon Fire Back

Which burns the gas out of the coal, makes little ash and does not allow the large flues in the range to fill up. Saves ⅓ of your fuel. We have the complete line.

FLOOR COVERINGS REDUCED

$1.50 and $1.25 Carpet Remnants—lengths of 1 and 1½ yards—large assortment	59c
$5.00 Matting Rugs—Size 9x12 ft. Japanese woven patterns—large assortment	$3.75
$12.00 Wool Fiber Rugs—In large assortment of new patterns; size 9x12	$7.95
$22.50 Brussels Rugs—Beautiful new designs—size 9x12—splendid wearing quality	$17.75
85c Cork Linoleum—Extra fine quality—full rolls; per yard	69c
$32.50 Wilton Velvet Rugs—Extra heavy quality—size 9x12—floral and Oriental designs—special at	$24.50
$35.00 Axminster Rugs—Size 9x12 feet—Oriental, floral and medallion patterns—special	$27.50
$1.25 Genuine Inlaid Linoleum—Large assortment of patterns, through to back, yd.	89c
$14.00 Rug Rugs—Size 9x12—in pink and light blue	$8.75
$20 Room-Size Brussels Rugs—splendid quality	$12.00

Cash or Credit — Cash or Credit

THE HUB

N. W. Corner of Washington Ave. and 9th St.

Easy Credit Terms Gladly Arranged on Any Purchase

The Original

McDougal Kitchen Cabinets

We are exclusive St. Louis Agents for this celebrated line of Cabinets.

Price, $26.75 and up.



No greater line of Kitchen Cabinets made—with the "Ante Front" feature the McDougal has no equal in design, in service, in improvements, in construction, in economy. Try one in your kitchen and see for yourself how completely the McDougal excels—sold on easy weekly payments.

AMERICAN IS ONE OF BRITAIN'S BEST FLYERS

Chicagoan Has Accounted for Twenty-Two German Machines —War Honors Distributed.

Correspondence of the Associated Press.

LONDON, Sept. 29.—Airmen figure prominently in a long list of war honors announced this week.

Lieut. A. P. Rhys-Davids received the military cross for destroying four enemy aircraft and driving down many others out of control. "On one occasion," it is said, "he shot down a German pilot who had accounted for 29 allied machines."

Capt. W. C. Campbell got the distinguished service order for "courage and skill in attacking enemy aircraft at close range." He had destroyed 12 hostile airplanes and two balloons and had taken part in many other combats in the last three months.

Another recipient of the distinguished service order is Lieut. A. S. Shepherd. "Within a month he brought down seven machines. Though surrounded by enemy machines, he fought for nearly an hour against two hostile formations, finally bringing down one of the enemy."

Lieut. E. L. Caldwell, military cross, has taken part in more than 50 contests in the air. Lieut. W. C. Cambray, similarly decorated, shot down four enemy scouts. Military crosses also were awarded to Lieut. G. H. Bowman, who led the offensive patrols on 20 occasions, and to Capt. A. J. Clarke, who led 14 bomb raids.

The foremost airman in the British army today is a Canadian, but his closest rival is an American from Chicago, who has thus far accounted for 22 German machines.

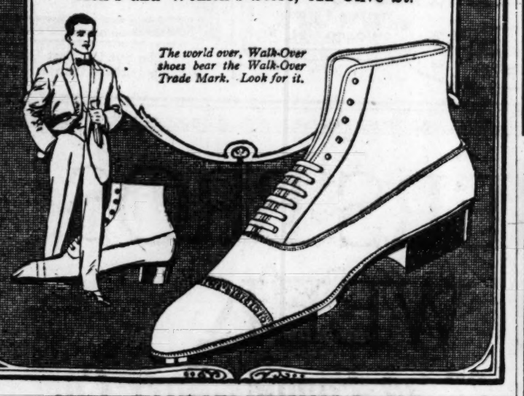
Up to the present it has been forbidden to mention by name any of the American airmen serving in the British army, but it is expected that this rule will be relaxed shortly and that accounts of the work of several American members of the Royal Flying Corps will be issued for publication. The total "bag" of American fliers in the British service is now in the neighborhood of 60.

Walk-Over SHOES

COMPLAINTS about the wear of shoe-soles are the rarest thing in the world where Walk-Over shoes are concerned. Walk-Over soles really give unusual wear. This remarkable fact is due to the special Walk-Over purchasing and tanning facilities. The raw hides are bought abroad by foreign representatives and tanned by an exclusive Walk-Over process. No "fillers" are ever used. The result is a durability of shoe-bottom that astonishes our new customers and gives constant satisfaction to our regular patrons.

Walk-Over Shoe Stores

Women's Store, 515 North 6th Street.
Men's and Women's Store, 612 Olive St.



The world over, Walk-Over shoes bear the Walk-Over Trade Mark. Look for it.

AMUSEMENTS. AMUSEMENTS. AMUSEMENTS.

RED CROSS PATRIOTIC MASS MEETING

ODEON--Monday, Oct. 22, 8:15 P. M.

HENRY P. DAVISON, Chairman of the War Council

HARVEY D. GIBSON, General Manager,
Will Report How and Why the Red Cross Millions Are Being Expended

DR. ROBERT DAVIS
Member of Red Cross Commission to France, Just Returned From the Front, Will Tell of Conditions in

WAR ZONE

MUSIC NO COLLECTIONS ADMISSION FREE

AMUSEMENTS. AMUSEMENTS.

JEFFERSON WEEK STARTING Mats. Wed. and Sat. Tonight
WINCHELL SMITH AND JOHN L. GOLDEN
WILL PRESENT
THE COMEDY THAT WILL LIVE FOREVER

TURN TO THE RIGHT!

BOTH MATS. 25c to $1.50 Nights, 50c to $2

A PLAY OF CROOKS, SWEET WOMEN AND PEACH JAM
By Winchell Smith (Co-Author of "The Boomerang") and John E. Hazzard.
ORIGINAL CAST & PRODUCTION AS PLAYED ONE YEAR IN NEW YORK & NINE MONTHS IN CHICAGO

SUNDAY NEXT. OSCAR HODGE PRESENTS SEATS THURSDAY.
NEIL O'BRIEN'S MINSTRELS
$1.00 MATINEES WEDNESDAY AND SATURDAY—NIGHTS, 25c to $1.50.

ST. LOUIS SYMPHONY ORCHESTRA

MAX ZACH, Conductor. SEASON OPENS NOV. 16-17.
FIFTEEN FRIDAY AFTERNOON AND FIFTEEN SATURDAY EVENING CONCERTS

ASSISTED BY THE FOLLOWING WORLD-FAMOUS ARTISTS:
Singers—LOUISE HOMER, EMILIO De GOGORZA, JULIA CULP, REINALD WERRENRATH, HELEN STANLEY, ARTHUR HACKETT.
Pianists—HAROLD BAUER, GUIOMAR NOVAES, OSSIP GABRILOWITSCH.
Violinists—FRITZ KREISLER, SASCHA JACOBINOFF. 'Cellist, WILLEM WILLEKE.

SEASON TICKETS, $9.00, $12.50 AND $17.50

Call at the Office, 205 Knights of Columbus Bldg., 3 549 Olive St., and select your seats personally. Telephone orders (Lindell or Central 2907) will receive prompt and courteous attention. First "Pop" Concert, Sunday, November 11.

SHUBERT-GARRICK TONIGHT AND WEEK
EVENINGS—50c to $2.00 SAT. MAT.—50c to $1.50 $1.00 MAT. WED.
THE MARBURY-COMSTOCK CO.'S
FAMOUS MUSICAL COMEDY SUCCESS
DIRECT FROM A YEAR AND A HALF IN NEW YORK AND CHICAGO—WITH ITS
GREAT CAST—
1000 LAUGHS
FASCINATING SONGS AND DANCES
AND THE FAMOUS BROADWAY
SWAGGER FASHION CHORUS
"THE MUSICAL SHOW THAT'S DIFFERENT"



SHUBERT-GARRICK | Week Beginning SUNDAY, OCT. 28 | SEATS THURSDAY MAIL ORDERS NOW
THE DISTINGUISHED COMEDIAN PERCIVAL KNIGHT
In the Delightful Romantic Musical Play,
"DEW DROP INN"
Prices: Nights and Sat. Mat., 50c to $1.50. Wed. Mat., $1.00

10c 20c IMPERIAL Tenth & Pine
CONTINUOUS 1 TO 11 P. M.
AT THE RACES
Burlesque Follies of Life—Novelty, Comedy, Beautiful Girls and Sweet Music.
LIVING MODELS



Marvelous Scenic and Electric Setting, Displaying Original Paintings.
EDNA GOODRICH, Famous Stage and Screen Beauty, in QUEEN X, a 5-Reel Photodrama of New York Underworld.
New Show and Pictures Every Week.

THE ORPHEUM TWICE EVERY DAY

2:15—LAST TIMES TODAY—8:15
ROBERT EDESON, HARRY FOX AND CURRENT BILL

Beginning Monday Afternoon and All Week
First Big Theatrical Event of Season
The Queen of Make-Believe

ELSIE JANIS
New Imitations Done in a New Way

ANNA CHANDLER in "THE STUDY OF SONG."
RAYMOND BOND & CO. in "REMNANTS."
BERT SWOR, Blackface Comedian.
DE LEON & DAVIES in "BEHIND THE FRONT."
GAUDSMIDT BROTHERS, Eccentric Clowns.
ROWLEY & YOUNG in "SPOTLESS TOWN."
THE LEVOLOS, Sensations on the Wire.

MAT PRICES, Ex. Sat. and Sun., 15-25-35-50c.
EVENINGS, 15-25-35-50-75c.
CONCERT ORCHESTRA
ELEVATOR SERVICE ALL FLOORS

GRAND OPERA HOUSE 15c-25c
BIGGEST AND BEST VAUDEVILLE FOR THE PRICE
STARTING MONDAY AT 11 A. M. AND ALL WEEK.
ZIG ZAG REVUE
WITH REED AND HUDSON AND ELAINE JULYETTE.
A Bevy of Beautiful Girls Offering the Season Song Hits—Five Gorgeous Scenes.

FLYING VENUS THE ONLY ACT OF ITS KIND IN THE WORLD.

HILTON & LAZAR — TWO MILLION DOLLAR DOLLS.
CAFFERTY & CAMP — CHARACTER SONGS AND DANCES.
MORALE'S PETS — CANINE COMICS.
JOHN P. REED — BLACKFACE COMEDIAN.
DANNY SIMMONS — THE MILITARY HOBO.
KING & BROWN — TWO MEN AND A PAIR OF LEGS.
KARLETON & CLIFFORD — TRANSPARENT PAINTING NOVELTY.
UNIVERSAL WEEKLY. L-KO-COMEDY PICTURES.

OUR SHOWS RUN CONTINUOUSLY FROM 11 A. M. TO 11 P. M. EVERY DAY.

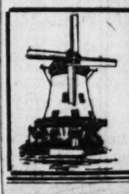
15c-25c REDUCED PRICES 15c-25c REDUCED PRICES 15c-25c
COLUMBIA CONTINUOUS VAUDEVILLE 11 A.M. TO 11 P.M.
9-CLASSY ACTS-9 WEEK OCT. 22

EXTRA! ONE WEEK ONLY



THE NAPANEES
Fun in a Schoolroom
HOPKINS & AXTELL
Comedy Singing and Talking Travesty, "TRAVELING"
CURLEY & WELCH
"Mr. Flynn from Lynn"
6 OTHER ACTS LATEST PHOTOPLAYS

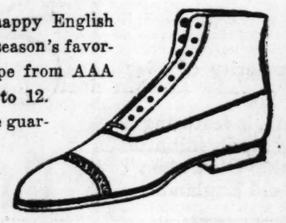
ONE OF THE SIGHTS OF ST. LOUIS



THE BEVO MILL
RESTAURANT AND CHICKEN ROTISSERIE
Morganford and Gravois

GOOD VALUES

The cut portrays a snappy English model that is one of the season's favorites. We carry this shape from AAA to D wide, from size 5 to 12. Our expert fitting service guarantees solid comfort and satisfactory service.



Black leathers .....$5 to $10
Tan leathers .....$5 to $12

WALK-OVER SHOE STORE
612 OLIVE STREET

GOLD FISH: Wholesale and Retail. We ship everywhere. Call or write us your wants. Fish Mom that grows, 10c per bunch. "Everything in Pets."
HALLER'S BIRD STORE
523 Franklin Av., St. Louis, Mo.

Of every ten people you pass on the street there may be three or four who have, at sometime or other, secured positions THROUGH the POST-DISPATCH SITUATION OR HELP WANTED COLUMNS. Let the Want Ads Help YOU.

PHOTO PLAY THEATERS

We Make Motion Picture Films
for Theater Advertising Purposes. Films taken of any manufacturing plant or business. Drop postal, or phone Forest 5641W.
PYRAMID CO., 5181 Delmar

CINDERELLA HEROKEE AND IOWA PHOTOPLAY PALACE

Today, 2 to 11 P. M., Continuous—Geo. Beban, "Lost in Transit." "A Bedroom Blunder," Mack Sennett, Paramount Comedy. Hearst-Pathe News. (Big Show Matinee.) Monday, Double Feature Program. Admission, Adults 10c, Children 5c.

"Where to Spend the Evening"
CICARDI'S
The most beautiful Dining Palace of America—Delmar and Euclid.
You Will See
CORTEZ and PEGGY
Who will and can dance for you.
DOROTHY OVERMIRE
Who will sing and can sing for you.
SOPHIE SCHAFFER
Who will entertain you.
JOE GILL and
The Pallas De Danse Orchestra will and can play for you.

SHELDON AUDITORIUM
3648 WASHINGTON BL.
THEODORE SPIERING
VIOLIN RECITAL
Thursday Evening, October 25, at 8:15.
Tickets, 50c to $2. Stix, Baer & Fuller.
PHOTO PLAY THEATERS

AMERICAN STARTING Mat. Today
EVENINGS—10-25-35-50c. MATS. TUES., THURS., SAT., 10-25c
ED. W. ROWLAND AND LORIN J. HOWARD (INC.) OFFER THE GREATEST QUESTION IN EVERY WOMAN'S LIFE
WHICH ONE SHALL I MARRY?
Notable Cast
Not a Moving Picture
WOULD YOU MARRY FOR LOVE OR MONEY?
NEXT SUNDAY MAT.—BARTLEY CAMPBELL'S "THE WHITE SLAVE."

GAYETY



HELLO EVERYBODY
MEET US TODAY AND ALL WEEK
2:15 and 8:15
20TH CENTURY MAIDS
—WITH—
JIM BARTON
"BOX CAR BENNIE"
OH, BOY! SOME CHORUS

4 BIG STARS AT NEW GRAND CENTRAL GRAND AND LUCAS
PALACE OF MASTER CINEMA PRODUCTIONS

WM. S. HART
IN BIGGEST SCREEN SUCCESS.
"THE COLD DECK"
Directed by Thos. H. Ince.
A Story of Bret Harte Times.

CHARLES CHAPLIN
IN HIS LATEST CONTRIBUTION TO THE WORLD'S GAYETY.
"The Adventurer"

MR. AND MRS. SIDNEY DREW
IN THEIR NEWEST AND MOST INIMITABLE COMEDY.

EXCLUSIVE TRAVEL PICTURES. "A TRIP THROUGH CHINA."
Continuous Today, 2:00 to 5:30, 15c. 5:30 to 11:00, 15c and 25c. HUMFELD'S CONCERT ORCHESTRA.

KINGS TODAY, 2 to 11, 10c
Daily 2:15, 6:30, 8:45, 20c
ROBERT WARWICK IN THE SILENT MASTER
UNIQUE—NERVE-TINGLING—FASCINATING—MYSTERIOUS—THRILLING—ROMANCE
FROM THE NOVEL BY E. PHILLIPS OPPENHEIM
"The Court of St. Simon"
16th Part "THE FATAL RING" | The Comic "FAT AND FURIOUS"

10c 15c SHENANDOAH TODAY 2 to 11
MATINEE DAILY Week Days 2:30, 6:30, 8:45
PROGRAM TODAY, ALSO MONDAY, TUESDAY AND WEDNESDAY
Norma Talmadge
IN THE SUPERB PHOTO DRAMA "THE MOTH"
FROM THE NOVEL BY WILLIAM DANA ORCUTT
"Vamping Reuben's Millions"——Shenandoah Special News Film.
Next Thurs.—Ann Murdock and Juliette Day.

THE CENTRAL St. Louis' Leading Downtown Photoplay Theater Sixth and Market
THE MOVIES' 2 BIGGEST STARS
DOUGLAS FAIRBANKS, In "THE LAMB" — "Smiling Doug's" Biggest Hit.
CHARLES CHAPLIN, In "THE ADVENTURER" — His Latest and Best Comedy.
FIRST SHOWING LATEST TRIANGLE COMEDY
Continuous 11 A. M. to 11 P. M. All Seats, 15c

KANNING THE KAISER
THE ITALIAN BATTLEFRONT
See It
AMERICAN YOUNG MEN
Who have been called to the Colors.
AMERICAN MOTHERS
Who will learn to surrender their sons bravely to a noble cause.
AMERICAN WIVES AND SWEETHEARTS
Who will be inspired and stirred by the majesty of self-sacrifice.
Every one who loves brave men and true.
Will send you away with a new lease on life.
STIRS EVEN SLACKERS TO FIGHT
COMMENCING TODAY
TWICE DAILY THEREAFTER
VICTORIA THEATER 2:15 8:15 Prices 25c, 50c, 25c, 50c, 75c, $1
SYMPHONY ORCHESTRA—MASSIVE STAGE SETTINGS.

15c 25c PARK PROGRAM FOR TODAY 2 TO 11
THE NAPANEES—FUN—FROLIC
AND FOUR OTHER ACTS
JULIETTE DAY in "The Calendar Girl"
Monday, Tuesday, Wednesday at 2:15, 6:30, 8:45
THE ONLY ORIGINAL
ROBINSON'S ELEPHANTS
AND FOUR OTHER ACTS
William Russell in "The Sea Master"

U. S. NAVY BALL
ARCADIA
OLIVE, EAST OF GRAND
October 25, 8 P. M.
Tickets, $1.00. On sale at all department stores and at U. S. Navy Recruiting Station, 7th and Chestnut. Every patriotic American invited.

STANDARD HOME OF FOLLY TWO FAMILIES DAILY
REAL BURLESQUE
THE MILITARY MAIDS
NEXT YOUR OLD FRIEND PAT WHITE

The Sunday Post-Dispatch has over ONE-HALF MILLION more readers than any other newspaper west of the Mississippi.
"First in Everything."

Blind Man Wins Angling Match.
LONDON, Oct. 20.—George Beals, news agent, of Lincoln, who is blind, won an angling match against 125 competitors.

BREAKS A COLD IN A HURRY

"Pape's Cold Compound" Is Pleasant and Affords Instant Relief.

A dose taken every two hours until three doses are taken will end grippe misery and break up a cold.

It promptly opens clogged-up nostrils and air passages in the head, stops nasty discharge or nose running, relieves sick headache, dullness, feverishness, sore throat, sneezing, soreness and stiffness.

Don't stay stuffed up! Quit blowing and snuffling! Ease your throbbing head! Nothing else in the world gives such prompt relief as "Pape's Cold Compound," which costs only a few cents at any drug store. It acts without assistance, tastes nice, causes no inconvenience. Be sure you get the genuine. Don't accept something else.—ADV.

ALUM WATER FOR GRAY HAIR

Restores Natural Color

It is easy to use, and gives quick, perfect, lasting results. You can have your hair a beautiful, natural color for the balance of life. It acts like magic. It brings back the natural color, soft fluffiness and gloss to the hair, and restores the original color in shades either of light, medium or dark brown, or blonde. It will stay the same rich, natural color, stay fluffy, glossy, clean and odorless, with a clean scalp. Dissolve one bottle of ovelo powder in two ounces of water, moisten the hair with the solution, and while damp rinse the hair in tepid alum water (two heaping teaspoons of powdered alum to one quart), then rinse in plain tepid water, then dry the hair. Ovelo powder solution is inert and strictly harmless—a child can drink it. Ovelo powder is sold at drug stores.—ADVERTISEMENT.

$17,000 IN 27 WEEKS ALLEGED LOTTERY PROFIT

Tobacco Factory Worker Indicted as Operator of Scheme Based on Clearing House Figures.

30 PERSONS QUESTIONED

Woman Stenographer Is Said to Have Acted as Agent at Shoe Factory.

It was announced yesterday that the grand jury had indicted James Hilton, 3806 Shaw avenue, on a charge of establishing a lottery known as the Mutual Bankers' Clearing Association, which is said to have had 5000 purchasers of chances and to have cleared for its promoters $17,000 in 27 weeks. This lottery was exposed by the Post-Dispatch several months ago, but the police did not become active against it until Friday.

The penalty for this offense is six to 12 months in jail or two to five years in the penitentiary. No indictment was returned against Hilton's wife, Mrs. Mattie Hilton, who was arrested with him Friday night, and who was indicated in evidence as his financial agent and the distributer of the prizes.

Thirty Persons Questioned.

Everyone joining the lottery paid $2 as an initiation fee and $1 a week for 27 weeks. Every day 10 prizes were awarded, the highest being $100; every Saturday 10 were given, the highest being $1000; and at the end there was supposed to be a grand prize of $4000. The winning numbers were taken from the totals on the daily clearing house reports.

Some 30 persons, supposed to be agents or subscribers in the lottery, were questioned by the grand jury Friday afternoon and night. The result of their testimony was the arrest of Hilton and his wife, and the seizure of records and papers at their home. Both were released on bond.

Grocer Tells of Winning $1000.

Hilton told the police, they said that he was formerly connected with the lottery, but withdrew several weeks ago. Most of the ticket holders were employes of the Liggett & Myers Tobacco Co., where Hilton works as a twister; the United Railways Co., the Hamilton-Brown Shoe Co.'s factory at Jefferson avenue and Randolph street, the Scullin-Gallagher Steel Co. and the Frisco Railroad.

J. W. Bissell, a grocer, 2301 South King's highway, who was one of the witnesses before the grand jury, told a Post-Dispatch reporter that he won $3000 in this lottery last March, and since then has won one $40 prize. He declared that he was not told who the promoters of the lottery were, and denied a report that a ticket given to him by a man to pay an $18 debt won $1000, which he was said to have divided with the original owner of the ticket.

CHINESE NEWSPAPERS PROTEST AGAINST ARMS-ALLIANCE LOAN

PEKIN, Oct. 20.—The Chinese press is agitated greatly over the proposed so-called arms-alliance loan which a combination of Japanese munitions manufacturers is endeavoring to make to China for the equipment of the Chinese army. The Japanese, it is understood, desire the control of the two arsenals and also seek to have Japanese military advisors employed by China. They contend that such action would be necessary to prevent the use of the arms by the Governments of the North China provinces for political purposes against the Southern provinces. They also want China to agree to supply Japanese with iron, claiming that the American embargo on steel makes this necessary.

The Chinese papers denounced the proposed agreement as a revival of Group 5 of the much-discussed 21 demands made by Japan some months ago. The amount of the proposed loan is uncertain, but probably would total 30,000,000 yen.

Tsao Yu Lin, Minister of Communications, is the object of much criticism by certain newspapers. They charge that the effort to negotiate the loan is an attempt to give Japan control of China's army.

Face Wrinkled? Complexion Sallow?

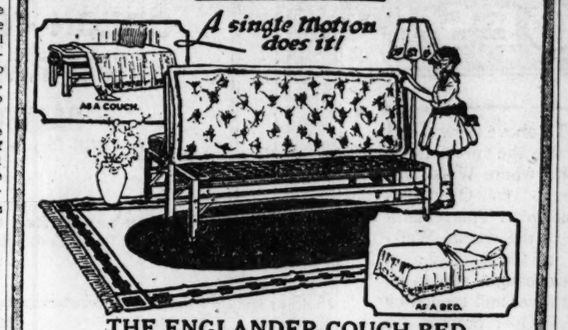
Then Why Not Treat Your Skin As Beautiful French Women Do?

Only a woman who has watched her complexion change from wrinkled, coarse, sallow ugliness to clear, soft, youthful beauty can realize the feeling of joy that comes over one when first she sees her own careworn, aged-looking skin actually regaining its girlish freshness; yet all this and more may be accomplished by a new process called Skin Osmosis, which any woman may easily induce by the simple application of warm water and roseated cream. The warm water softens the rough skin cuticle and opens the pores. The absorption of the cream helps to remove the half-dead skin scales and brings out the fresh, beautiful skin from underneath, giving to the complexion a most astonishingly clear, youthful appearance. This is the beauty secret of many famous actresses. Try it tonight. Merely wash your face with warm water and rub in a teaspoonful of roseated cream (which can be obtained from druggists), wipe the face and apply Poudre Petallas—a very fine complexion powder prepared especially for shiny noses and bad complexions. If your face is badly wrinkled, get a box of Japanese Ice Pencils to use in connection with the roseated cream, and you should get quick action on even the deepest wrinkles. Many a wrinkled, hollow-cheeked, careworn-looking woman has in this way banished every complexion blemish and unsightly mark of age and marvelously increased her beauty.

NOTE—Creme Tokalon Roseated and the other articles mentioned in the beauty recipe above are inexpensive, and the manufacturers guarantee success from their use or refund the price paid. They are supplied in this city by Lindell Dry Goods Co., Wolff-Wilson Drug Co., Scruggs-Vandervoort-Barney Co., Judge & Dolph Drug Co. and B. Nugent Bros.—ADV.

Buy a Liberty Bond — ENGLANDER COUCH BED — Help Your Country

A single motion does it!



THE ENGLANDER COUCH BED

Complete with Imperial Roll Edge Mattress

Is indispensable where space is a consideration. One motion of the hand converts this couch into a full size Bed, large enough for two adults. Simple in construction. Nothing to get out of order. Absolutely sanitary.

Can also be had in Battleship Grey Enamel, Rust Proof Finish.

Sold by all Leading Furniture and Department Stores, under the ENGLANDER Guarantee. If your dealer does not sell the Englander Productions, write for booklet and names of nearest dealers.

ENGLANDER SPRING BED CO.

Eastern Factory Bush Terminal, BROOKLYN, N. Y. — Western Factory 615-625 W. 39th St., CHICAGO, ILL.

ENGLANDER PRODUCTIONS FOR SLEEP AND REST



For the Bride

Silver is always the most prized gift of gifts. Especially is this true when it bears the Drosten imprint of quality.



Bridal Chests—
Sterling Flatware.....$75 and up
Community Flatware...$14 to $100
Silver Pitchers in correct period designs.....$40 to $150
(The style pictured is $60.)

Drosten Jewelry Company FOR DIAMONDS — LOCUST AT SEVENTH, ST. LOUIS, MO.

Be a Man—
Get behind the man behind the gun and buy a Liberty Bond
Drosten bought $25,000.00 worth.

The Sunday Post-Dispatch has over ONE-HALF MILLION more readers than any other newspaper west of the Mississippi. "First in Everything."

It May Rain Today



Then again it may not. Whether it does or not, the man who wears an AIR-IN is prepared. If it rains he is secure and comfortable in a stylish raincoat. If the sun shines he is not out of place or uncomfortable with a conspicuous raincoat or a troublesome umbrella.

An AIR-IN is a double-purpose all-weather coat, ready for shower or sunshine.

Air-in

"The coat with lungs"

It is the special AIR-IN feature—the "lungs"—that prevents overheating and subsequent colds and make a raincoat really comfortable to wear in any sort of weather. The "lungs" in an AIR-IN are hidden under a plait in the back but open and close as the wearer moves, forcing the *heated air* out and the *fresh air* in through the openings.

A variety of AIR-IN styles, in the fashionable fabrics, at special introductory prices, $13.50 to $25.

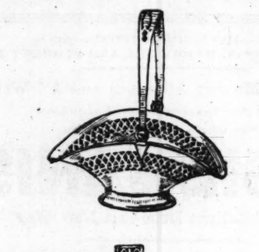
B. NUGENT & BRO.

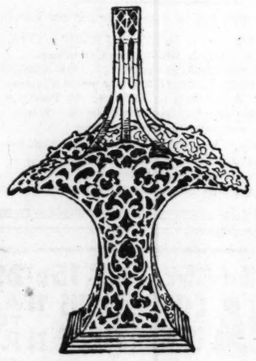
O. J. HIPPENMEYER, 707 Pine Street

"Klingmada" CLOTHING SPECIALTIES KLING BROS. & CO. INC. CHICAGO

1847 ROGERS BROS. SILVER WEEK

Begins Monday, October 22, at Famous-Barr Co.









A Jubilee Week, Celebrating the 70th Anniversary of 1847 Rogers Bros. Tableware

An event planned to even farther extend the already nation-wide popularity of 1847 Rogers Bros. ware, which has been standard for 70 years.

Famous-Barr Co., headquarters in St. Louis for this celebrated tableware, is featuring a complete line of ***"Heraldic"*** pattern, a wonderful hammered effect with shield for family initial or escutcheon; the ***"Continental"*** pattern, designed from the revolutionary period; the ***"Old Colony"*** pattern, typical of the days of the first families, and the ***"Cromwell"*** pattern of old England.

The 1847 Rogers Bros. factory have sent Miss Mitchell and Mr. Vinal direct to represent them here during Jubilee Week. They bring with them a complete showing of the various processes which show the development from the crude material to the finished article in 1847 Tableware. They will be pleased to explain everything pertaining to this product.

See the "1847 Girl" in the Silver Section. She will be here from 10 a. m. to 5 p. m. each day.

Our Sixth and Locust streets window shows the most elaborate and comprehensive display of Mahogany Gift Chests, filled with 1847 Rogers Bros. Silverware, ever shown in St. Louis—from the simpler 26-piece cases at **$21.75** to the magnificent triple-deck Treasure Chests, containing 220 pieces, at **$240.**

A few of the many articles of the 1847 Rogers Bros. family are here enumerated. Every table accessory will be found in each pattern.

1847 Rogers Bros. Tableware

Teaspoons, set of 6	$3.00
Tablespoons or Forks, set of 6	$6.00
Hollow-handle medium Knives, set of 6	$8.00
Flat-handle medium Knives, set of 6	$3.25
Sugar Shells, each	$1.00
Butter Knives, each	$1.00
Gravy Ladles, each	$2.00
Cold Meat Forks, each	$1.50
Individual Salad Forks, set of 6	$5.50
Bouillon Spoons, set of 6	$5.25
Individual Butter Spreaders, set of 6	$4.50
After-Dinner Coffee Spoons, set of 6	$3.00
Pie Knives, each	$3.00
Baby Spoons or Forks, each	85c

"Heraldic" Pattern Hollow Ware
To match the design in 1847 Rogers Flatware.

3-Piece Coffee Sets, $39.50
Consisting of coffee pot, sugar bowl and cream pitcher.

14-inch Serving Trays	$17.50
Gravy Boats and Trays	$15.50
Cheese and Cracker Dishes	$16.00
Baking Dishes	$16.50
Vegetable Dishes	$26.00
Compotes and Dishes	$17.00
Salad Bowls	$15.00
Hot Milk Pitchers	$12.00

4-Piece Tea Sets, $61.00
Consisting of pot, creamer, sugar and waste.

Silver-Plated and Sheffield Hollow Ware

A companion event to the "1847 Week"—offering savings of surprising proportion. An event well timed, coming just before the holiday gift season. Just a few of the countless offerings are here listed; each carries a sharp underprice.

Center Flower Baskets, $4.95
15 inches high; pierced burnished design. Beautiful.

Cheese and Cracker Dishes, $2.98
Sheffield reproductions of hammered ware.

Baking Dishes, plain design, $4.95.

Sheffield Bon Bon Baskets, $2.98.

Bread Trays and Sandwich Platters, $2.49.

Sheffield reproductions of the hand-hammered ware.

Bread Trays, Sandwich Platters and Fern Dishes, $1.75
Silver-plated and Sheffield reproductions.

Flower Vases, $2.98
12 inches high, beautiful pierced design.

Up to $1.98 Pieces, 79c
Hundreds of pieces of silver-plated novelties, including candlesticks with holders and shades, flower pots, vases, condiment sets, jewel cases, children's cups—in a great variety.

Sheffield Casseroles, $2.98
8-inch, with Guernsey liners.

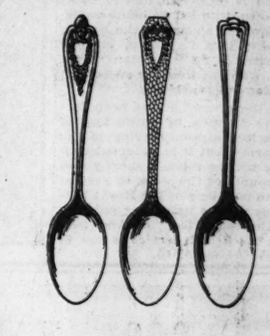
9-Inch Casseroles, $4.95
Round or oval—Sheffield reproductions, with Pyrex unbreakable glass oven liners.

Double Vegetable Dishes, $4.95
Sheffield reproductions.

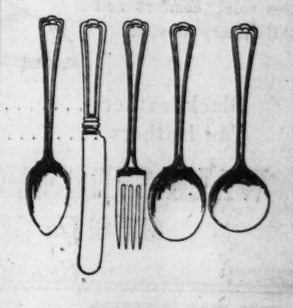
18-Inch Butter Trays, $3.49
Base of mahogany, footed pierced design of heavy silver plate.

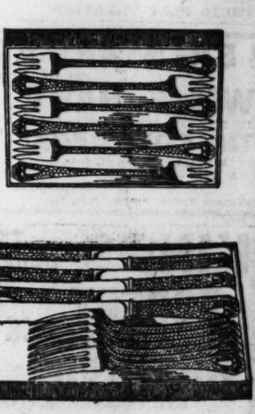
17-Inch Flower Baskets, $9.95
Pierced design.

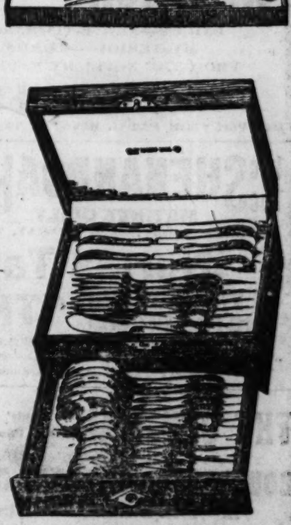
Main Floor











Famous and Barr Co.

Entire Block: Olive, Locust, Sixth and Seventh.

Largest Distributors of Merchandise at Retail in Missouri or the West. | We Give Eagle Stamps and Redeem Full Books for $2 in Cash or $2.50 in Merchandise—Few Restricted Articles Excepted.

Help Win the War
Buy a Liberty Bond

ST. LOUIS POST-DISPATCH

Pages 1-14

Circulation Last Sunday, 361,709

Sunday Post-Dispatch Today, 84 Pages
FIRST NEWS SECTION, 16 PAGES.
SECOND NEWS SECTION, 16 PAGES.
THIRD NEWS SECTION, 14 PAGES.
WANT DIRECTORY, 18 PAGES.
SUNDAY MAGAZINE, 12 PAGES.
ROTOGRAVURE SECTION, 4 PAGES.
COMIC SECTION, 4 PAGES.
"FIRST IN EVERYTHING."

PARTS 3 AND 4 (NEWS AND SPORTING SECTION) — ST. LOUIS, SUNDAY MORNING, OCTOBER 21, 1917. — PRICE: FIVE CENTS, ON TRAINS SIX CENTS.

NEW REGULATIONS TO PUT MEN IN 5 CLASSES FOR DRAFT

President Approves Plan to List 9,000,000 Registrants So as to Show Their Status as to Dependents, Occupations and Other Matters Affecting Service.

SCHEME WILL GOVERN NEXT CALL FOR MEN

Local Boards' Work Will Be Simplified — Rotation Numbers Presumably Will Operate to Determine Order of Examination.

WASHINGTON, Oct. 20.—A sweeping change in the machinery of the selective draft, based on division of the 9,000,000 remaining registrants into five classes in order of their eligibility for military service, was announced today by Provost Marshal-General Crowder. Details of the plan, which has been approved by President Wilson, are not disclosed. It is calculated, however, to do away with virtually all the complicated machinery of the first draft and to make the operations of the local boards hereafter little more than rubber-stamp proceedings.

The plan was worked out at conferences with local and district board officials and approved by the various state authorities. Its chief features are that every registered man will know his exact position and be able to arrange his affairs accordingly and that no man deemed necessary in any important industry or needed at home to support his family will be called to the colors unless the military situation is desperate.

To Govern Second Call.

Detailed regulations to govern the new system are now being made ready for distribution to local and district board members. Gen. Crowder in a formal statement assures them that they will be given ample opportunity to familiarize themselves with these regulations before the machinery provided is called into use. As the next call to the colors is to be made under the new plan, this assurance is taken to indicate that the second call is not to be expected before the first of the year, although no authoritative statement on this point was available tonight.

Provost Marshal-General Crowder issued this statement:

"With the completion of the draft of the first army of 687,000 men, a new system will be installed for the creation of succeeding armies which will greatly lessen the labors of the local and district boards. So far has this been accomplished that it is believed that under the new system 80 per cent of the work will be eliminated while the forms to be used will not exceed 20 in number, as compared with approximately 182 forms which the present system requires.

"Along with the reduction of the labor there will be provided a system which will classify each of the nine millions of men who have not yet been inducted into military service, and each man will have been given his place in the national scheme of defense.

"To do this it has been determined to obtain from each man complete information of a character which will definitely fix his economic worth as compared with his fellow registrant, and from the information thus obtained, to place him in one of five classes each to be called in turn as the need arises.

"The method of obtaining this information is through a (questionnaire) a series of questions calculated to produce the information required. This document will be mailed to every registrant not yet in service, on a day to be fixed, seven days being given to each registrant to complete and return the same. Every opportunity will be offered to each man to complete his questionnaire fully and without error.

"The local boards will then examine each questionnaire and assign each registrant to one of five classes.

Class One to Be First Called.

"These classes will be based upon every conceivable condition, from the family or occupational standpoint, that should properly be advanced by a man desiring to be excused from military duty. Class one will be the first called for physical examination and service and when it is exhausted, if the nation's needs are such as to make it necessary, class two will follow, and thus each man registered will ultimately take his place if needed.

"Every opportunity for appeal from such classification by the local board has been retained and per-

Continued on Page 3, Col. 2.

RAIN OR SNOW EARLY AND AGAIN LATE IN THE WEEK

12 (noon)	53	6 p. m.	44
2 p. m.	54	8 p. m.	42
4 p. m.	45	9 p. m.	40



Official forecast for St. Louis and vicinity: Fair today and probably tomorrow; warmer tomorrow.

According to the weekly weather forecast from Washington for the Middle Mississippi Valley it will be fair and cold Sunday, warmer Monday, with local rains or snow Tuesday and again at the end of the week. Rapid alterations of temperature are predicted.

BOUGHT GOLD BAR FOR BRASS

Bargain Was Part of Torpedoed Boats Cargoes.

LONDON, Oct. 20.—The Daily Chronicle's Cork correspondent telegraphs that one result of the U-boat campaign has been a new industry which is earning small fortunes for its investors. This is a traffic in the cargoes of vessels which have been torpedoed, but which managed to reach port. Frequently these cargoes are damaged but slightly, but they are sold quickly at next to nothing, such is the haste.

At one port in the South of Ireland it was said that a purchaser bought for four shillings a bar of gold worth about $2500, both the seller and the buyer believing it was brass, but a Government official prevented the purchaser from carrying off his bargain.

MOTORCYCLE OVERTURNS AUTO

Woman and Man Hurt in Collision at Street Corner.

A motor cycle ridden by Edwin Seistel, 29 years old, of 3439 California avenue, crashed into a five-passenger automobile yesterday afternoon at Louisiana avenue and Miami street, with such force that the automobile was overturned. The auto was going east on Miami street and the motor cycle north on Louisiana avenue.

The occupant of the automobile was Mrs. Louise Yackel, 42 years old, of 3630 South Grand avenue. She was thrown to the street and suffered lacerations of the face. Seistel suffered a compound fracture of the right leg. He was taken to the city hospital.

DEMAND FOR LARGER LOAVES

Reports Said to Indicate 5-Cent Loaf Is Inadvisable.

WASHINGTON, Oct. 20.—Reports of food administration investigators throughout the country indicate that prevailing flour prices make inadvisable the baking of 5-cent loaves of bread. The survey has revealed that the majority demand is for the larger sized loaf.

The average retail bread price, computed on a base of one pound, was announced as 10⅛ cents on Oct. 13 as against 11½ cents Sept. 29. Prices in the South range around 10 cents, and in the Northeast a cent higher. A reduction of $1.25 a barrel in the price of flour was announced today by Baltimore retailers

BUYS LIBERTY BONDS BY CABLE

Capt. Scott Heuer of St. Louis With Medical Corps in England.

Capt. Scott Heuer of 304 Skinker road, stationed with the medical corps, United States Army, at the Second Northern General Hospital, Leeds, England, has bought $400 worth of Liberty bonds by cable.

Capt. Heuer, who was graduated in medicine from Washington University two years ago, cabled $200 to his brother, Harry D. Heuer, assistant auditor of the Terminal Railroad Association, to buy bonds, and cabled the War Department to send $200 in salary due him to the National Bank of Commerce in St. Louis to buy bonds.

FALLS 75 FEET, BACK AT WORK

Bridge Employe Lands on Back and Is Uninjured.

Charles Daily, 35 years old, a workman for the Kansas City Bridge Co. on the Highway bridge across the Missouri River at St. Charles, when working on the middle span, fell 75 feet into the stream at 3:30 o'clock yesterday afternoon, escaping practically without injury.

Daily landed on his back. He was rescued by a fellow workman in a skiff, into which he climbed a few minutes after hitting the water. He exchanged his drenched clothes for a dry suit and went back to work.

SOLDIERS SEND MONKEY TO ZOO

A ring-tail monkey called "Happy" was received yesterday by the Post-Dispatch from the members of Truck Company No. 4, 110th Motor Supply Train, now at Camp Doniphan, to be turned over to the Forest Park Zoo as the gift of the company. The monkey was the mascot of the truck company.

The letter accompanying the gift did not give a reason for the presentation. There are 52 men in the company. "Happy" will be made at home with the others of his species at the zoo.

SANTINO GIVEN 5 YEARS IN VIVIANO KIDNAPING CASE

Prosecution Relied Chiefly on Testimony of Handwriting Experts to Convict.

ALIBI DISREGARDED

Defendant Protested His Innocence as Verdict Was Read in Courtroom.

Michael Angelo Santino, 42 years old, a grocer, of 920 Wash street, was found guilty of participating in the kidnaping of Frank Viviano, the 8-year-old son of Gaetano Viviano of 5855 Waterman avenue, March 1 last, and sentenced to five years in the penitentiary by a jury in Judge Rassieur's court yesterday afternoon. The verdict was returned at 5:20 p. m., four hours and five minutes after the case was given to the jury.

The sentence was the minimum that can be imposed for kidnaping under the laws of Missouri, the maximum being life imprisonment. The jury's verdict was a surprise to many, as the Viviano boy, after giving a vivid recital on the witness stand of the kidnaping and his experiences while being held 12 days in a house at High and Wash streets for ransom, was unable to identify Santino either as one of the actual kidnapers or as one of the guards at the house.

Writing Experts Relied On.

The prosecution's main reliance was the testimony of handwriting experts that three ransom letters received by the elder Viaviano were in Santino's handwriting. This was the second time in a week that the testimony of handwriting experts was used before a Missouri jury to convict a man of kidnaping. The first case was that at Marshfield, where Claude Piersol was found guilty and sentenced to 35 years in the penitentiary for kidnaping Baby Lloyd Keet of Springfield. In both cases Gus V. R. Mechin testified as an expert that the handwriting of ransom letters was the same as that of the accused men. In both cases John M. Trendley of East St. Louis testified as an expert that the handwritings were not the same.

When the Santino verdict of guilty was read the accused sprang to his feet and shouted in Italian, "I am innocent. I have a big family." He then wept so violently that he had to be taken from the courtroom while the jurors were getting their script from the clerk.

Santino's attorney, Thomas Rowe Jr., filed a motion for a new trial. Pending action on this, Santino was released on a $5000 bond signed by a professional bondsman. Santino has a wife and four children. The youngest child is 2 weeks old and the eldest is 5 years old.

Three Letters Compared.

The three ransom letters received by Viviano were compared by the jurors with writing done by Santino at the dictation of Chief of Detectives Allender after his arrest and with writing done in the courtroom. Several bank employes added their testimony to that of Mechin that the handwritings were the same.

A large number of witnesses for the defense, including a cousin of the kindaped boy's father, testified that Santino was in Crystal City, Mo., the day of the kidnaping. The Court instructed the jury that, although they might find Santino had nothing to do with the original plans or actual kidnaping of the boy, yet if they believed he later entered into the conspiracy and wrote the ransom letters they must find him guilty.

DREW CAMINETTI, CONVICTED ON MANN ACT CHARGE, PAROLED

Maury Diggs, Sentenced With Immigration Commissioner's Son, Ineligible Yet for Release.

SEATTLE, Wash., Oct. 20.—Drew Caminetti, son of Anthony Caminetti, United States Commissioner-General of Immigration, serving a term in the Federal Penitentiary at McNeil's Island, after being convicted on a Mann act charge, was released on parole yesterday, according to word received here today.

Maury Diggs of Berkeley, Cal., convicted jointly with Caminetti, is serving his sentence at McNeil's Island, as he is not yet eligible for parole. Caminetti and Diggs were convicted in San Francisco in 1913 for transporting Marsha Warrington and Lola Norris from Sacramento to Reno, Nev. Caminetti was sentenced to 18 months' imprisonment and fined $1500; Diggs was given two years and a fine of $2000.

Both began serving their sentences April 4, 1917.

MAYOR DEPARTS FOR A REST

Other City Officials Will Join Him at Excelsior Springs.

Mayor Kiel departed last night for Excelsior Springs, where he will spend several days resting.

Director of Public Welfare Schmoll, who is chairman of the Republican City Committee; Supply Commissioner Thomas, Prosecuting Attorney Sidener and Inspector of Weights and Measures Weeke, will join the Mayor tomorrow.

EAST ST. LOUIS CONDITIONS AMAZE RIOT INQUISITORS

Post-Dispatch Reporter Testifies Before the Congressional Committee.

OFFICIALS CRITICISED

Investigators Get Story of Gambling and Reign of Lawlessness.

The inquiry by the special congressional committee into the East St. Louis race riots developed yesterday into a searching investigation of municipal inefficiency both during and for some time previous to the riots. This unexpected turn in the inquiry came during the examination of Paul, Y. Anderson, who has been a reporter for the Post-Dispatch in East St. Louis for more than three years.

Anderson's testimony about the treatment he had received from Mayor Mollman and other city officials because of news printed in the Post-Dispatch about gambling and other lawlessness in East St. Louis, brought frequent expressions of astonishment from the Congressmen composing the committee. They interrupted the testimony several times to deliver sharp criticisms of East St. Louis official methods.

The session, lasting from 10:30 to 1 o'clock, was consumed by the reporter's testimony, and, when an adjournment to tomorrow was taken, he was asked to take the stand again tomorrow morning.

Tells of Secret Inquest.

After describing scenes witnessed by him during the rioting, Anderson told of the secret inquest conducted several days later by Coroner Renner.

"A secret inquest!" exclaimed Congressman Cooper. "I never heard of such a thing. Is it a custom here?" The witness replied that it was the only such instance he knew of.

"If it was secret, somebody must have wanted to conceal something," Cooper declared. "What, in your opinion, was it?" The reporter answered that the hearing was held at the police station and that the police had tried in every way possible to suppress facts about the riot. Further questioning brought out that Anderson had been barred from the police station for nine months prior to the riots.

"Who barred you?" demanded Chairman Ben Johnson. "I was barred by order of the Mayor," Anderson replied.

"What reason did he have for such a proceeding?" Congressman Raker asked. Anderson said the only reason ever given him was that he was not the friend of the administration, but said he believed the action was taken because he had supplied stories to the Post-Dispatch about gambling in the city.

"This is one of the most extraordinary and most serious things I ever heard of," Congressman Cooper said. "Begin at the first, and tell us just what you printed, and what the result was."

Told Where Gambling Was.

"The stories supplied by me to the Post-Dispatch told where gambling was going on, giving the correct street numbers; told when it started and who operated the games," Anderson testified. "Not only did we print the facts repeatedly, but I personally told the Mayor and the Chief of Police when and where he could raid them. Shortly after that the Mayor made a physical attack on me and ordered me kept out of the police station."

"What did he say when he attacked you?"

"Nothing, except to denounce me for writing the stories, and to call me a lot of names." Congressman Cooper asked what the epithets were, and the reporter told him.

"Do you mean that Mayor Mollman, the chief executive of this city, did that?" inquired Cooper, pointing to Mayor Mollman, who sat in the courtroom. Anderson replied that he did.

"And is it possible that the Chief of Police carried out such orders?" Cooper asked. The witness replied in the affirmative, and Cooper asked that the court reporter take the name of Ransom Payne, who was the Chief referred to.

Run by "Mule Pole" Fritz.

Upon further questioning Anderson testified that the particular gambling establishment involved was one previously conducted at 327A Missouri avenue by "Mule Pole" Fritz. He told the committee how gamblers lured youths to the place by sending out cards stating that the new "clubrooms" were open and inviting them to visit. He obtained possession of such cards when fathers of boys to whom they were sent appealed to the Post-Dispatch to expose the practice, he testified.

"I don't suppose any suits for libel were ever filed against your paper on that account," Congressman Cooper remarked, ironically. "I never heard of such a condition. Here, I believe, is a case where a man was abused and deprived of his lawful privileges by the very officials who should have been grateful

Continued on Page 2, Column 2.

THRILLING FEATS ARE PERFORMED IN BOND 'RAID' ON CITY

Four Airplanes and Balloon Drop "Bombs" at Same Time in Interest of Liberty Loan.

AVIATOR DESCRIBES TRIP

"Tail Spin" Over Union Station Fashioned After Fall of Leaf From Maple Tree.

A series of thrilling feats, performed in an army biplane over the business district of St. Louis by William H. Couch, civilian instructor at Scott Field, the army aviation school near Belleville, helped to advertise the liberty bond sale at noon yesterday.

Four machines from Scott Field and one balloon from Meramec Park, on South Grand avenue, were over the city at the same time, dropping "bombs," which were packages of liberty bond literature. Two of the airplanes were seen as far west as Goodfellow avenue, and North and South St. Louis also had a view of the flyers. The machines were driven by Maj. S. H. Wheeler, Chief Civilian Instructor J. D. Hill and Instructors Couch and H. T. Lewis.

Couch, after his return to Scott Field, described his flight to a Post-Dispatch reporter. He said:

"I left the field at 11:30 a. m., and without making the customary circle of the field, flew over Belleville. From there I took the direction in which I knew East St. Louis to lie, and I could discern the heavy smoke of St. Louis about as soon as I could see East St. Louis.

Flies at Height of 5000 Feet.

"The way I took to St. Louis was direct over the Eads Bridge. I was at a height of about 5000 feet on the approach to the city, but I got down to about 3000 feet as I came over Union Station.

"I had 75 pounds of the 'bombs,' there being about 400 circulars to the pound. My job was to throw them where the people would be most likely to get them, and I think most of those thrown down on St. Louis and East St. Louis hit the mark, though I had to do some experimenting with cross-currents of air. The bombs were small bundles, about the size of a 10-cent package of envelopes, with a paper wrapper. The seal was broken before the package was tossed out, and it was intended to open and scatter the circulars. Most of them did this, though some bundles seemed to fall in a solid mass.

"Over the neighborhood of Union Station I began doing stunts. I tried several 90-degree banks, in which the wings of the machine are perpendicular. Then a tail spin. This is considered the most dangerous of aviation stunts. You have seen leaves fall from a maple tree in a strong wind and how they whirl. That is the model for the movement of the machine in the tail spin.

"Tail Spin" Takes Machine Down.

"The tail spin brought the machine down from 3000 to 2000 or perhaps not more than 1500 feet, and I turned east. As I went over the business district, in which the Railway Exchange Building stood out in tremendous fashion, I made two loops.

"You don't lose much altitude on a loop, or, rather, you get back about as much as you lose. While I was still over the downtown district I tried a 90-degree bank and a stall, or tail glide. This is done by setting the nose of the machine perpendicular, stopping the motor and gliding down tail first until you start the motor again.

"Jefferson Barracks was my next destination, and when I got there I found some difficulty in dropping the bombs, just where I wanted to. There was a current of air somewhere below me which was not in the same direction as that which I was encountering and it took the circulars away from the post and into the woods.

Travels at 95-Mile Rate.

"So I came down to a height of a few hundred feet, and the soldiers, who had been standing on the parade ground and cheering, evidently decided I was going to land, for they cleared the field in a hurry. I don't think I was more than 100 feet above the parade ground when I threw out the bombs. I crossed the river without increasing the altitude much, and as my 'gas' was about sufficient for a two-hour flight, I headed back for the field, passing over Mascoutah and dropping bombs there on the way to Belleville.

"Passing over East St. Louis on the flight west, I saw a balloon, but didn't get very near it. The wind was from the southwest, so that we had to buck it on the way over, and it reduced our speed to 60 or 65 miles an hour. Returning, with the wind, we must have made 95 or 100 miles an hour. Normal speed is 75 miles, but when you are bucking a strong wind you have to increase speed somewhat to ride it, so that your loss of speed is not equal to the velocity of the wind."

As seen from the roof of the Post-Dispatch building, the first of the Scott Field biplanes came into sight at 12:02 p. m. This machine, which,

Continued on Page 2, Column 3.

REDFIELD URGES ST. LOUISANS TO BUILD SHIPYARDS

Secretary of Commerce Pledges Contracts if City Will Provide Construction Facilities.

OPENED RIVER TRAFFIC

Welcomes Government Steamer Towing Iron Ore Barges at Chain of Rocks.

Secertary of Commerce Redfield, who yesterday officiated at the opening of the through-Mississippi traffic in iron ore and coal, concluded his visit to St. Louis with an address on the economy of waterway transportation at a banquet in his honor last night at Planters Hotel. Four hundred guests were present. The secretary departed for Washington at 11:50 p. m.

"St. Louis can best aid the Government at this time and also after the war," the Cabinet member declared, "by shipbuilding and by a more intensive use of the river to relieve the railroads of their present burdens.

"When you are ready with the shipyards, I shall see to it, if I am Secretary of Commerce when you are ready, that some of the orders for ships will go to your yards."

The Secretary gave assurance that waterway development would receive the support of every resource of the Government as it had become pertinent that the country had outgrown the present system of railroad transportation.

Traces River Development.

Redfield began his address with a review of river and railway development in the United States, tracing it from the days of the canoe and the stage coach to the present, when the railroads have reached their maximum carrying capacity, while the waterways are comparatively in disuse.

"But a new era is dawning for the economic policy of this country," he said, "and we are again turning to the waterways to solve our transportation problems. The railroads are hopelessly overburdened. They are more than a thousand locomotives and 75,000 cars short. To that degree they are inadequate for the needs of the nation, and we turn to the waterways as the great instrumentality that shall save us in this situation."

"The chief engineers of the Government are giving river transportation their best thought, and the authorized expenditure of $3,500,000 on boats and barges for St. Louis alone indicates, particularly at this time, with what great importance our President regards the movement. These boats will have modern condensing engines, which are much more economically operated than are locomotives, and will result in consequent decreased carrying charges.

St. Louis Is Waterways Hub.

"St. Louis is the hub of America's 16,000 miles of navigable waterways, and the commerce that shall move along them will radiate from this city if you will have it so.

"But the Government does not intend to favor St. Louis unless St. Louisans do their part. For the first time in this country's history we are going about the development of transportation by water in an intelligent manner and on a broad scale. St. Louis is the hub of the scheme anyway you figure it, and we want to see this city take advantage of its golden opportunity and capitalize this suggestion for all that its citizens are worth.

"A good way to begin would be with shipyards. We have 150 ships in the department of commerce, 130 of which are of a size that could have been built in St. Louis and many steel vessels can be built with facilities in and near St. Louis. This is an answer to the erroneous impression prevalent in these parts that ocean-going vessels are too large to be built on inland waters like the Mississippi river.

"I want to caution you that hereafter the Government will help only those who help themselves, and though I am glad you have made a splendid beginning, I want to see St. Louis utilize this great inheritance from God and work out your economical salvation along that line."

Railroads Not Opposing Plan.

The Secretary said that there would be no more opposition to waterway transportation from the railroads.

J. Lionberger Davis, who introduced the Secretary, made a brief appeal for the Liberty Loan. Other speakers were Sir Stephenson Kent, K. C. B., member of the Council of Ministry and Director-General of the Labor Supply Department of the British Government; Col. E. Keller of the United States Department of Engineering; Edward F. Goltra, president of the Mississippi Valley Iron Co.; Charles W. Laporte of Peoria and O. E. Keller, Commissioner of Commerce of St. Paul.

Secretary Redfield, acting for his department and the War Department as well, formally opened barge line traffic between St. Louis and St. Paul at 1 p. m., when he welcomed the Government steamer No-

Continued on Page 2, Column 1.

MAP SHOWING SCENE OF FIGHT IN NORTH SEA



TOTAL GERMAN CASUALTIES ESTIMATED AT 8,250,000

List for Three Years of War Said to Fill Thirty Volumes of 22,000 Pages.

AMSTERDAM, Oct. 20.—The Cologne correspondent of the Tidji reports that the German casualties list, comprising killed, wounded, prisoners and missing from August, 1914, to September, 1917, fill 30 folio volumes of 22,000 pages.

He calculates the total number of names as 8,250,000.

FOUR CONVICTED OF PLOT TO FOMENT REVOLT IN INDIA

Gustav H. Jacobsen, Wealthy Chicago Real Estate Dealer, and 3 Co-Defendants Found Guilty.

CHICAGO, Oct. 20.—Gustav H Jacobsen, a wealthy real estate dealer, and three co-defendants were found guilty tonight of conspiring to foment a revolution in India.

The defendants were also found guilty of actually committing the act of getting on foot a military enterprise. Besides Jacobson, the men found guilty are Albert Wehde, George Paul Boehm and Heramba Lal Gupta, a Hindu.

Federal Judge K. M. Landis, before whom the case has been tried, gave final instructions to the jury this afternoon at 4:26 o'clock and was in the courtroom at 9:25 o'clock tonight to receive the verdict.

HAIG'S SUCCESSES DUE TO SUPERIORITY OF ORDNANCE

Pershing to Use French Guns Until U. S. Can Send Necessary Supply.

WASHINGTON, Oct. 20.—The recent successes of Field Marshal Haig in Flanders were due primarily to the maintenance by him of a constant superiority of well-organized ordnance. This is gleaned from unofficial correspondence of American officers in France. The same is true of the forward pushes of Gen. Petain.

This information is confirmed by reports that Gen. Pershing's staff is prepared to recommend still further increases in the ratio of artillery to be attached to the American expeditionary divisions.

The deficiency causing the most anxiety at the War Department from the outset has been heavy field guns. There has been discussion of sending to France reserve supplies of heavy artillery constructed for our coast defenses. Arrangements have been made for manufacture of guns most necessary to successful prosecution of the war. Until these are forthcoming French guns will be used.

RIDER DIDN'T KNOW DERNBURG HAD PART IN LOAN TO HIM

Former Banker Says $15,000 of $20,000 Came From German Without Editor's Knowledge.

NEW YORK, Oct. 20.—Perley Morse, accountant, retained to investigate financial transactions in America of Bolo Pasha, alleged German spy and propagandist, today made public testimony given by Adolf Pavenstedt, former head of a banking house, to the effect that he lent $20,000 to the late Herman Ridder, publisher of the New York Staats Zeitung.

Pavenstedt's testimony showed that $15,000 of the money came from Dr. Bernhard Dernburg, former German propaganda director in America, but that neither Ridder nor any member of his family ever knew of Dernburg's connection with the transaction. "They do not know it today," he said.

Pavenstedt said that he went to Dernburg and told him of Ridder's need of money without Ridder's knowledge.

MILLION MEN TO GO BY SPRING

McAdoo Says War Will End After America Launches Great Fight.

AMARILLO, Tex., Oct. 20.—The war Secretary McAdoo said in an interview here tonight, "will not be over until America has launched a great fight. By spring a million of our men probably will be at the front and then will come the crux."

Trade that camera for a shotgun through the Post-Dispatch Want Columns.

TWO DESTROYERS, 9 MERCHANT SHIPS, SUNK BY GERMANS IN NORTH SEA FIGHT

Escorting Vessels and Merchantmen Attacked Midway Between Norway and Shetland Islands by Two Fast Raiders.

Destroyers Wage Unequal Battle Until They Go Down, 135 Britons, All on Board, Being Lost.

Teutons Elude Patrols on Dark Nights, Flee Without Trying to Rescue Crews of Cargo Ships.

LONDON, Oct. 20.—The British Admiralty today made official announcement of a German naval success in the North Sea on Wednesday in which two British destroyers and nine merchant vessels were sunk by two fast and heavily armed German raiders. One hundred and thirty-five officers and men of the British destroyers were lost.

The merchantmen were being convoyed from Norway to England, and the fight occurred midway between Norway and the Shetland Islands. The British Admiralty disputes the German official account saying that all the vessels with the exception of a fishing steamer were sunk.

A dispatch from Christiania tonight says the German vessels were cruisers, and declare 12 merchant ships were sunk—five Norwegian of a total tonnage of 2400, two Danish, two Swedish, one Belgian and two British. Seventy-one survivors, after strenuous rowing, have arrived at different places on the Norwegian west coast.

Official British Account.

The official statement issued by the Admiralty today, said:

"Two fast and heavily armed German raiders attacked a convoy in the North Sea about midway between the Shetland Islands and the Norwegian coast on Wednesday. Two British destroyers, His Majesty's ships Mary Rose, Lieutenant-Commander Charles Fox, and Strongbow, Lieutenant-Commander Edward Brooke, which formed the anti-submarine escort, at once engaged the enemy vessels and fought until they were sunk after a short and unequal engagement.

"Their gallant action held the German raiders sufficiently long to enable three merchant vessels to effect their escape.

"It is to be regretted, however, that five Norwegian, one Danish and three Swedish vessels, all unarmed, were thereafter sunk by gunfire, without examination or warning of any kind, and regardless of the lives of their crews and passengers. Lengthy comment on the action of the Germans is unnecessary, but adds another example to the long list of criminally inhuman deeds of the German navy.

Evaded Watchers on Dark Nights.

"The German official communique on this subject states that the attack took place within territorial waters in the neighborhood of Shetland Islands and that all the escort vessels, including the destroyers, were sunk, with the exception of one escort fishing steamer. The statement as to the locality of the attack is untrue, as is also the statement regarding the destruction of the escort vessels.

"It is regretted that all the 33 officers and men of H. M. S. Mary Rose and 47 officers and men of H. M. S. Strongbow were lost."

Germans Had No Loss.

The official German announcement of the action, as given out here, says:

"On Wednesday light German sea fighting forces in the northern part of the North Sea, within territorial waters in the neighborhood of the Shetland Islands, attacked a convoy bound from Norway to England, consisting of 12 vessels, including by way of protection two modern British destroyers, G-29 and G-31.

"All the ships of the convoy and the protecting vessels, including the destroyers, were destroyed, with the exception of an escorting fishing steamer. Our fighting forces returned without loss or damage."

FOUR ZEPPELINS DOWNED IN FRANCE AFTER LONDON RAID

Raiders Shot Down in Widely Separated Parts of Republic After 11 Cross Channel.

20 DEATHS IN LONDON

Aerial Torpedo Kills 13 Persons, Eight in One Family—Seven Die in Shopping Quarter.

LONDON, Oct. 20.—Reuter's correspondent at the battle front in France telegraphs that four of the Zeppelins which took part in last night's raid on England were shot down in various parts of France, where the air defenses operated vigorously.

The correspondent's dispatch reads:

"A fleet of Zeppelins returning from England was routed by the French air defenses last night. Four of them were brought down, all being forced to land in France. It is believed a fifth German airship was destroyed at Bourbonne-Les-Bains.

Eleven Airships Cited.

"The approach of 11 Zeppelins was signaled through France late in the evening. At once the air defense squadrons and batteries all over the country were warned and the enemy's airships were attacked and scattered all over France like a flock of frightened birds.

"One Zeppelin was brought down at St. Clement, near Luneville, by anti-aircraft guns. Two others were brought down or forced to land, one at Vergeannes in the department of Cote d'Or, (more than 100 miles southeast of Paris), and the other at Lamarche, in Haute-Marne, (also southeast of Paris). One of these was damaged by French airmen and the other by guns. A fourth Zeppelin, after being chased throughout central France through the districts of Lyons, Djon and St. Marcellin, was brought down at Gap in the Hautes-Alpes (more than 100 miles from the Mediterranean.

"No bombs were dropped in France by the Zeppelins which were practically at the mercy of the French air defense service from the moment they crossed the coast."

Aerial Torpedo Kills 13.

Of the 27 deaths officially reported as the result of last night's air raid in England, seven persons were killed outright by bombs that fell in the shopping district of London and 13 by a torpedo which destroyed three houses in the residential quarter. Of the latter victims, eight belonged to one family—a mother and her infant, four girls and two boys. A lodger in the same house also was killed.

It is reported from an eastern county that seven Zeppelins remained overhead there for several hours last night and dropped 50 bombs, including a number of incendiary nature. No casualties resulted, but a farm building and an inn were damaged and two horses were killed in a field. Most of the bombs dropped in the open country.

The official announcement today said that in all districts 27 persons had been killed and 58 injured in the raid and that there was some material damage to houses and business premises.

Crew of One Zeppelin Raider Made Prisoner by French.

PARIS, Oct. 20.—Tonight's official communication records the breaking up of a Zeppelin raid as follows:

"Aviation—Last night, about midnight, Dunkirk was bombarded from the sea. According to the report, there were no civilian casualties.

"During the night a large number of Zeppelins flew over French territory without causing damage. In their passage they were bombarded by our anti-aerial defense posts. Several of the machines, which were dispersed, were brought down or compelled to make a landing. One Zeppelin was brought down in flames at St. Clement, 10 kilometers southeast of Luneville. A second, attacked by our aviators, was compelled to land near Bourhonne-les-Bains. The crew were taken prisoner, the machine being intact. Two other Zeppelins, in a damaged condition, fell in the interior zone."

SECRETARY REDFIELD URGES ST. LOUIS TO BUILD SHIPYARDS

Continued From Page One.

komis and a barge cargo of iron ore from Minnesota to St. Louis. At the same moment Mayor Kiel officially received the Secretary and other Government officials on behalf of the city. The ceremony took place a short distance south of the McKinley Bridge.

Ceremony at Chain of Rocks.

Secretary Redfield and party went up the river on the harbor boat Erastus Wells, which flew the flag of the Secretary of Commerce. They expected to meet the Nokomis at Alton, but came upon her at Chain of Rocks. She was five days out from St. Paul, and had made good time despite low water.

The ore was a consignment from Ironton, Minn., to the Mississippi Valley Iron Co., of which Edward F. Goltra, who started the movement for a revival of traffic on the Upper Mississippi, is president. There were 11 barges in the fleet, containing about 3800 tons of manganese ore. It is estimated that the cost of the shipment by river was one-third less than would have been charged for river transportation.

In order to decrease the burdens of the railroads by increasing river traffic, the Government has authorized the building of five towing steamers and 24 steel barges for use on the low-water stretches of the Upper Mississippi, which will be leased for this service. Each of the barges will be 310 feet long, 50-foot beam, have a capacity of 2000 tons and a draft of less than four feet. With the steamers, they will cost approximately $3,500,000.

Distinguished Party Members.

Others in the party were Col. E. Keller, representing the U. S. Army Engineering Corps; Gen. William A. Bixby and Col. J. A. Ockerson of the Mississippi River Commission; St. Louis city officials and business men, and city officials of St. Paul and Minneapolis. Col. Campbell Stuart of the British army, who is in St. Louis to arrange for the visit of Lord Northcliffe Friday, also went along.

The harbor boat went alongside the Nokomis, and Secretary Redfield, Col. Keller and Gen. Bixby stepped aboard the latter and shook hands with the Captain. Mayor Kiel then did the honors for St. Louis by receiving the Secretary and army officials back on the harbor boat.

On the trip back to the wharf luncheon was served, at which Secretary Redfield spoke.

"About 35 years ago," he related, "there were six railroads running along the banks of the Hudson River, from New York to Albany, in competition with river transportation, of which there was little at that time. Today, although the six railroads are still operating, there are 8,000,000 tons of shipping on the Hudson. There is no reason why St. Louis cannot follow this example."

ROBBER FILLS "PRESCRIPTION"

Druggist Can't Fix Up "$50 or Your Life" and Loses $25.

"Can you fill this prescription?" asked a man who entered a drug store at Twenty-fifth street and Bremen avenue last night and handed Peter J. Basler, the proprietor, a cigarette paper on which was written, $50 or your life."

"No, I can't," replied the druggist. Whereupon the stranger drew a revolver and opened the cash register, from which he took the contents, $25. To fill out the "prescription" he took an overcoat and a gold watch from a customer. He backed out of the front door and ran away.

Inquisitors Criticise East St. Louis Officials

Continued From Page One.

to him, simply because he did what I believe was his private and public duty."

At this point Mayor Mollman left the courtroom. Congressman Cooper continued:

"This republic cannot continue without a free, fearless and honest press. This Government cannot stand if the public press is to be controlled by corrupt politicians."

Police Conduct During Rioting.

The committee then inquired into the conduct of the police and the militia during the rioting, particularly in connection with the destruction of cameras and photographs and the arrest of newspaper photographers. When Anderson told of a policeman taking photographic plates from a Post-Dispatch photographer and destroying them, Congressman Raker asked if the policeman had not been indicted, and was astonished when told that he was not even suspended. He was told that former Night Chief Hickey, who ordered it done, had been indicted, and that Maurice Ahearn, secretary to Mayor Mollman, who ordered photographers arrested, had been indicted.

"Did you see any police or soldiers doing anything to suppress the rioting July 2?" Chairman Johnson asked. Anderson said he had seen a soldier plead with a mob not to kill a prostrated negro at Division and Collinsville avenues, but that, as the soldier stood over the negro, a white man shot and killed the negro. That was the only instance, prior to the arrival of Col. Tripp at Fourth and Broadway at 7:30 p. m., when he saw guardsmen interfere, he testified. He did not see the police do anything that day to quell the massacre, he said, but did tell of seeing a policeman release a white man, at the request of the mob, after the white man had shot at a negro and accidentally wounded a white man.

The witness also told of hearing a guardsman tell a white rioter, as the latter reloaded a revolver, to "kill as many of the black ——— as he wanted to," as he, the soldier, didn't like them either.

"And this man wore the uniform of a United States soldier," remarked Chairman Johnson. "It is almost incredible."

"According to the witness both soldiers and police were not only inefficient, but were cowardly and cruel," Congressman Cooper asserted. "Is what you have told us a fair indication of the kind of a city administration you have?" The reporter replied that he considered it so.

Anderson testified about the fatal stabbing of John Eisinger, a 16-year-old white boy, by John McCafferty, a private of the Fourth Infantry, several days after the riot, and said that the result of a courtmartial to which McCafferty was subjected, was never made public.

"Is it not your opinion, as a newspaper man, that if the man was found innocent the fact should have been made public?" Congressman Johnson asked. Anderson replied that it certainly was. "It is a fact that, if he was guilty and the courtmartial wanted to exonerate him, they probably would suppress the finding is it not?" The witness assented.

Congressman Baker then asked for the name of the officer who conducted the courtmartial (Maj. John J. Bullington) and declared that he thought the matter should be fully investigated.

Gambling Facts Printed.

Congressman Baker again opened the question of gambling in East St. Louis, last summer, and asked Anderson if he was sure the officials knew of it. He repeated that the facts were printed and that he had told them personally.

"Then, in your opinion, somebody must have been getting money for protecting the games?" asked Congressman Cooper. Anderson replied that he did not feel justified in so testifying. "If the police knew it, and they apparently did; and the game continued, the inference is obvious," the Congressman declared.

Trial of Police Cases.

Congressman Baker asked who the officials of the city were, and how police cases were tried. The committeemen were apparently amazed when told that the police arbitrarily distributed police cases among the five or six Justices, the distribution being governed by the political attitude of the Justices toward the administration. The Justices receive fees on all cases they try, and Anderson testified that those Justices who were not political allies of the administration were not permitted to try police cases.

Anderson was asked if he knew of the importation of negro strikebreakers during the last year by the Swift, Armour and Morris packing plants, and by the Aluminum Ore Co., the American Steel Foundries and the Missouri Malleable Iron Co. He testified he only knew by hearsay.

In reply to questions, the reporter said he did not believe the riot was the result of a preconcerted scheme by labor unions, and did not believe by labor unionists. His observation was that the mob leaders were men of the type who loaf around wineroorms and other resorts, and he pointed out that a review of those indicted for participating shows that many of them do not belong to any union. The five already tried include a chauffeur, a messenger, a switchman, a shoe repairer and an ice wagon driver. Among the others indicted are salesmen, policemen, a street railway claim agent and several other occupations are represented.

Assaults on Negroes.

The committee inquired in detail about the assaulting of negroes en route between St. Louis and East St. Louis, and about other incidents affecting interstate transportation.

In concluding, Anderson testified he believed the riot was brought about by a long reign of lawlessness, during which the lawbreaking elements of both races came to believe that they could engage in any crime and escape punishment. He said that all the agencies by which order is usually maintained broke down July 2. He gave, at the committee's request, a general review of the race trouble beginning with the strike at the packing houses last summer.

BOND "RAIDERS" OVER THE CITY PERFORM THRILLING FEATS

Continued from Page One.

it was learned later, was Maj. Wheeler's, was first seen in the skyline sector between the Syndicate Trust building and the new Statler Hotel. At that time the balloon from Meramec Park was a considerable distance to the northeast at a height of about 4000 feet.

When the approaching airplane was still only a speck in the sky, it was seen to have changed its course and to be heading for the balloon. The biplane soon afterward passed within hailing distance of the balloon and circled about it. Then it moved over the northwest part of the city.

The second machine, which appeared three minutes later, came into view on a line with the Wright Building, on Pine street, and the third, which was less than a minute behind it, was in the same line, and somewhat lower. The fourth, after an interval of less than a minute, was in the line of Olive street.

The second plane made a detour to the south and erossed the river below the Free Bridge, apparently headed for its starting place, but it returned and encircled the receding balloon to the north, then flew over the business district again.

Loops Over Post-Dispatch.

Couch's "stunt" flying was seen from the Post-Dispatch Building and from the roofs of other downtown buildings, and gave a thrill to the many watchers. The "tail spin" feat, performed in the vicinity of Union Station, carried the machine northeast and the "loops" were made almost directly over the Post-Dispatch Building.

The longest flight that has been made from Scott Field was made yesterday morning by Maj. Rhinehardt, who flew to Springfield, Ill., scattering "bombs" on the towns along the way. He had as a passenger H. J. Helmle of the construction division, and the distance of nearly 100 miles was covered in an hour and a half. They will return today. Other flyers went over Millstadt and other towns near Belleville.

The balloon sent up from Meramec Park was piloted by Lieut. Fred Murphy, who was accompanied by Capt. Deiger and Second Lieutenant Dickey of the Marine Corps, and Private Guthrie of the army. They dropped an order for a $50 bond in the Cupples Station district, and when they landed on James H. Smith's farm near Marine, Ill., they presented Smith with a $50 bond.

SOUTHERN MOON SOUND ABANDONED BY RUSSIAN SHIPS

Petrograd Says Germans Seek to Destroy Forces — Island Evacuated Under Hot Fire.

GUN FIRE IN WEST INTENSE

British Continue Bombardment — Berlin Reports French Shelling Is Destructive.

PETROGRAD, Oct. 20.—The Southern Moon Sound and Moon Island have been abandoned by the Russians under the pressure of superior hostile naval forces, it was officially announced today.

The text of the statement reads:

"Under pressure of superior enemy naval forces we have been compelled to abandon Southern Moon Sound. Moon Island thus came under the direct fire of the enemy ships from the Gulf of Riga and also from Kassar Bay and we were completely deprived of the possibility of defending Moon Island and therefore decided that no useful purpose would be served by attempting to hold it.

"The evacuation of the island was begun under very difficult conditions as it was all the time subjected to a cross fire from the enemy's ships. Our destroyers, trawlers and auxiliary ships engaged them.

"During the day our trawlers discovered mine fields sown by the enemy submarines with the obvious intention of closing to our ships the entrance to the Gulf of Riga from Moon Sound. These operations, coordinated with the landing of detachments on Dago Island, show unmistakably the desire of the enemy at all costs to destroy our naval forces defending this region.

"All yesterday mist and rain veiled and hampered our patrol and aerial scouting for the purpose of observing the movements of the enemy's fleet."

Gen. Tchermissoff, commander on the Russian northern front, has issued an order of the day condemning the agitation being carried out among the soldiers of the northern army. He states that agitators are spreading rumors that all the soldiers are preparing to leave the trenches at a given date.

British Official.

LONDON, Oct. 20.—The report from Field Marshal Haig tonight on operations in Flanders reads:

"A hostile raiding party attacked our posts west of Lens early this morning, but was repulsed with loss.

"Our own and the enemy's artillery have been active northeast of Ypres. A number of destructive bombardments have been carried out by us in spite of the indifferent visibility."

French Official.

PARIS, Oct. 20.—The official communication tonight reads:

"On the Aisne front both artilleries were very active. We repulsed two enemy surprise attacks against our small posts, one southeast of Corbeny, the other in the Argonne in the region of Bourcilles. On the right bank of the Meuse our artillery put an end to the violent bombardment of our positions north of the Bois le Chaume."

German Official.

BERLIN, via London, Oct. 20.—The supplementary statement from headquarters this evening says:

"In Flanders the firing was intense. Northeast of Soissons the most intense artillery engagement was in progress since midday.

"Good progress has been made on Dago Island.

"In Macedonia, French attacks west of Lake Ochrida failed."

This significant paragraph appeared in the statement issued this afternoon:

"Front of the German Crown Prince: The artillery battle northeast of Soissons continues with violence, which only diminished temporarily during the night. Artillery massed there concentrated its fire with the most extreme power. The continuous cannon and mine-throwing operations have transformed the foremost fighting zone between Vauxaillon and Braye into a crater field. Some thrusts by French reconnoitering troops were repulsed. Larger attacks have not ensued up to the present. East of the Meuse, firing activity increased yesterday afternoon. Several of our enterprises yielded us prisoners."

No Crowd to Hear Vardaman.

VICKSBURG, Miss., Oct. 20.—Fewer than 50 of the 20,000 visitors and veterans here for the National Memorial reunion of the Blue and the Gray turned out to see United States Senator Vardaman, who was scheduled to speak Thursday. He did not speak to the small crowd, saying he had to go to Jackson. Senator John Sharp Williams spoke to thousands Thursday.

SANITOL
LIQUID ANTISEPTIC
For the Teeth and Mouth
gives the mouth a refreshing, cooling bath: Tastes good, acts as a tonic to gums and oral tissues, makes the mouth proof against disease germs.
25c a Bottle Recommended by Dentists
Highest Award—Panama-Pacific Exposition

AIRPLANES BEING DEVELOPED NOW ON BATTLESHIP PLAN

Demand for More Weight and Guns Changes U. S. Air Program.

WASHINGTON, Oct. 20.—The day of thrilling air duel between individual aviators over the fighting lines in Europe appears to be passing. Both official and unofficial advices recently have shown increasing use of heavier machines with greater armament and the development of air machines appears to be paralleling closely the development of fighting ships.

There are indications that amendment already has been necessary in the program for creating the huge air fleets provided for by Congress. While there will be no lack of small fighting planes, it is probable that stress is being laid now on the bombing craft and upon increasing the speed of these heavier machines and giving them adequate armament.

Already the engineers who designed the liberty motor are at work on plans of even more powerful plants, it is understood. At the same time the Liberty motor is now produced at a rate that assures a sufficient supply when American fliers are assembled in force over the fighting lines.

There have been rumors of great German aircraft soon to make their appearance and officials believe that the Germans are impressed with the desirability of substituting heavier machines, in which fighting power takes the place of high speed.

The production of training machines, it is understood, is the only element of the air craft program which is lagging behind schedule. With the completion of the Liberty motor and the successful test of the largest Liberty motor planned, the fighting machine program was made safe, and officials see no reason to expect serious delay in that direction.

New supply sources for the training machines are shortly to begin deliveries. That will increase the output and the first of the year probably will see the entire program abreast or ahead of its schedule. In the meantime there has been little delay in the training of aviators and many have been sent abroad after preliminary instruction to get proper flying experience.

WARFIELD'S ENGAGEMENT MARKED BY RECORD RECEIPTS

$20,580.50 Taken in at Jefferson in Week; Follies, at $2.50 Scale, Brought $30,267.50.

David Warfield's engagement in "The Music Master," which closed last night at the Jefferson Theater, marked the largest week's receipts of any attraction seen there for a year past, with the exception of the Ziegfeld Follies, which gave nine performances at a $2.50 price scale. Warfield gave eight performances at a $2 scale. Since Tuesday many who desired to buy seats have been turned away.

The receipts of the Warfield engagement were $20,580.50. The largest receipts were at last night's performance, $2802.50, and at yesterday's matinee, $2789.75. The capacity yield of the house, at the $2 price scale, is $2751, and the difference represents the sale of standing room tickets. The Follies' receipts at the Jefferson last winter were $30,267.50.

FRENCH SOCIETY'S DINNER

Charles P. Johnson Speaks and Anthems Are Sung.

The monthly dinner meeting of the French Society of St. Louis was held last night at Cafe Maxim, with about 100 members and guests in attendance. Charles P. Johnson, former Lieutenant-Governor, was the principal speaker. He delivered an address on the patriotism of the French.

Rene A. Rocfort, principal of the Patrick Henry School, a member of the society, also spoke. The dinner began after those in attendance had sung the Marseillaise, and at the close of the evening the Star-Spangled Banner was sung. The diners were entertained by several musical numbers by members of the society.

Bond Challenge by Boy Scouts.

ST. PAUL, Minn., Oct. 20.—Boy Scouts of St. Paul tonight issued a challenge to Scouts of any other American city to compete with them in the sale of the second Liberty Loan bonds. The contest is to start immediately and end Oct. 27. Mayor Irvin, on behalf of the boys, issued a special challenge to the Mayors of various cities, including St. Louis.

Buy a Liberty Bond
last day Oct. 27

BRITISH MISSION IS QUESTIONED AT LABOR MEETING

Munition Delegates at Own Invitation Asked About Conditions in England.

Members of the British Ministry of Munitions, on a tour of the United States, addressed about 200 members of St. Louis labor unions last night at Central Ttrades and Labor Union Hall, 2228 Olive street, and were questioned, at their own invitation, by the members. Earlier incidents of their day's stay in St. Louis were a meeting with employers, yesterday morning, at Hotel Jefferson, a luncheon at the Mercantile Club, a review of the Boy Scouts and an automobile ride.

Mrs. Sarah Spraggon was one of the questioners at the labor meeting and asked the commissioners as to the extent of women's employment in British munitions plants, and whether they would retain their jobs after the war. The reply was that women were now 99 per cent of the working force of the munitions plants, and were largely employed in other industries. The fighting men are to have their jobs back, but the Government, it was declared, expects such an industrial expansion after the war that women may also be employed.

SCir Stephenson Kent, K. C. B., member of the British Council of Ministry and director-general of the Labor Supply Department, said in his talk that strikes had been largely abandoned in England since it had been realized that they cost the lives of men at the front. He was asked whether the Government had committed itself to help restore the labor movement after the war, and he said specific promises to that effect had been made.

Uses American Slang.

H. W. Garrod, Deputy Assistant Secretary of Labor, Regulation Department, said labor was represented, "fifty-fifty, to use a bit of slang I have picked up in this country," on commissions dealing with matters of munition supply. President Grimes of the Central Trades and Labor Union commented on this as showing a very fair spirit toward labor. J. B. Conroy of the Stationary Firemen's Union understood Grimes to imply that the same fairness was not shown to labor in the United States, and took him to task for giving such an impression. Grimes replied that it was a matter of opinion, and added that President Wilson, whose name had been mentioned by Conroy, could "take care of himself."

The other members of the commission are: G. H. Baillie, Chief Technical Dilution Officer of the Labor Supply Department, and Capt. Cyril Asquith, son of the former Prime Minister of Great Britain, and Director of the Artificers' Allocation of the Labor Supply Department.

Purpose to Tell Experiences.

The purpose of the Commission as explained by the members is not to advise, but to inform the United States how Great Britain has met the labor difficulties growing out of the war and give this country the benefit of what Britain has learned by costly experience. One of the mistakes made early in the war by England was the placing of skilled workmen in the fighting line. That mistake has been rectified.

Sir Stephenson, at the Mercantile Club luncheon, said that capital and labor had agreed to make no wage changes or demands, and permit no strikes or allow anything else to occur that would hinder the making of munitions, without first submitting their differences to the Ministry of Munitions. He predicted the allies would win the war, even though Russia be subjugated.

400 at Luncheon Cheer Mission.

The Englishmen were given an enthusiastic welcome at the club luncheon. They were escorted to the dining room by Melville L. Wilkinson, Clarence Howard, Goodman King and William E. Bilheimer. Three cheers, led by Bilheimer, were given the visitors, by the 400 diners. Between speeches Mrs. L. E. Chittenden sang "America," "Keep the Home Fires Burning" and "Joan of Arc," the latter as a tribute to France. The diners joined in the chorus of these songs.

In the course of his address Sir Stephenson Kent said:

"We in England also have the I. W. W. to contend with. Being better organized in our country, they are more dangerous and insidious than any other class of labor.

"Over here you have big loans, and a great army in preparation, all of which is very good, but you must have industrial peace, and more, the friendly co-operation of employe and employer, to win this war. Gen Pershing must reckon on you for munitions; see to it that he gets them for the big drives he will direct on the Western front."

Capt. Asquith expressed the gratitude of the mission for its reception and for the hospitality of St. Louis, and, in concluding, said:

"The fortunes of war are not reposed in the fighting forces; they repose in the sacrifices in industry and in the home. An army is powerless without a healthy industrial source of supply."

Member of British Embassy Makes Visit to St. Louis.

Lieutenant-Colonel Campbell Stuart, a member of the British Embassy, was in St. Louis yesterday making arrangements for the visit here Friday of Lord Northcliffe, head of the British War Mission to the United States. He occupies the position of military secretary to the mission. He made the trip up the river with Secretary Redfield and city officials to meet barges returning from St. Paul with iron ore.

MATHEW C. DONOHUE JR. AND WIFE ASPHYXIATED IN CHICAGO

Father Here Notified of Deaths Few Hours After Letter Told of Home-Coming Plan.

After receiving a letter from his son, Mathew C. Donohue Jr. of Chicago, Wednesday, announcing that he and his wife would return to St. Louis on Thanksgiving day to celebrate their first wedding anniversary a telegram was received by the elder Donohue telling him of the death of both his son and his wife in their home from asphyxiation.

Chicago authorities have held that the deaths were accidental and resulted from coffee which had been left in a pot on a lighted gas stove boiling over after the couple had retired, extinguishing the flame and permitting the gas to fill the room. The bodies of the couple were brought to St. Louis for burial. The funeral will be held this afternoon from the Donohue home. Burial will be in Bellefontaine Cemetery.

Mr. and Mrs. Donohue Sr. live at 3021 Spring street.

SAYS NOVEMBER MILK COSTS PRODUCERS $4.08 A HUNDRED

Illinois University Expert Furnishes Figures Expected to Form Basis of New Demand.

D. A. Brooks of Marine, Ill., president of the Southern Illinois Milk Producers' Association, has obtained from F. A. Peterson of the Department of Agriculture of the University of Illinois figures on the production cost of milk, on which the association is expected to base a demand for another price advance for November.

Peterson estimates it takes 44 pounds of grain, 188 pounds of ensilage, 50 pounds of hay, 39 pounds of bedding and 2.42 hours' work to produce 100 pounds of milk. From these he computes that the normal cost of 100 pounds of milk is $3.14; in October it is $3.43 and in November $4.08, exclusive of the investment, rent of buildings and the like. The producers are getting $3.20 per hundred pounds now.

STREET CAR VICTIM LOSES LEGS

Edward Everett One of Two Men Hit; Second Disappears.

One of the two men knocked down by a south-bound Vandeventer car in front of 1236 South Vandeventer avenue at 9:30 last night, was run over and both legs crushed so badly that they had to be amputated just above the knees.

At the city hospital this man said he was Edward Everett, 33 years old, a laborer, but he became unconscious before he could give his address. The second man knocked down was injured slightly and could not be found by the police after a crowd gathered. The motorman, Patrick Barry, said there was a third man in the party, who did not step on the track. The police could not find him.



The DUO-ART PIANO
"PLAYED FOR YOU BY WORLD-FAMED MUSICIANS"

The Duo-Art Piano is the most wonderful development of the pianoforte It is—

First: A perfect piano—a Steinway, Weber, Steck or Stroud—for playing by hand.

Second: A Pianola. And the wonderful Pianola action enables you to play with all the command of technique which the concert pianist acquires through years of practice.

Note:—Electric power drives the pneumatic system of the Duo-Art. When played as a Pianola there is no pedaling—no physical effort.

Third: The instrument is also equipped with the remarkable Duo-Art principle. The Duo-Art music rolls, which are records of great pianists' playing, guide this instrument to a remarkable reproduction of the artist's original performance true to the smallest detail.

The Duo-Art Piano is made in Steinway, Weber, Steck and Stroud models. Liberal terms of payment are extended, and other pianos or player-pianos are taken in part exchange.

THE AEOLIAN COMPANY
St. Louis' Greatest Piano House
1004 OLIVE STREET

W C. DONOHUE JR. AND ASPHYXIATED IN CHICAGO

Here Notified of Deaths Few rs After Letter Told of Home-Coming Plan.

receiving a letter from his thew C. Donohue Jr. of Chi- Wednesday, announcing that his wife would return to St. n Thanksgiving day to cele- eir first wedding anniversary am was received by the elder e telling him of the death his son and his wife in their m asphyxiation.

go authorities have held that ths were accidental and re- from coffee which had been pot on a lighted gas stove over after the couple had re- ttinguishing the flame and ng the gas to fill the rooms. odies of the couple were to St. Louis for burial. The will be held this afternoon the Donohue home. Burial in Bellefontaine Cemetery. nd Mrs. Donohue Sr. live at ring street.

NOVEMBER MILK COSTS DUCERS $4.08 A HUNDRED

University Expert Furnishes es Expected to Form Bases of New Demand.

Brooks of Marine, Ill., presi- the Southern Illinois Milk ers' Association, has obtained A. Peterson of the Depart- Agriculture of the Univer- Illinois figures on the produc- t of milk, on which the asso- is expected to base a demand her price advance for No-

son estimates it takes 44 of grain, 188 pounds of en- 50 pounds of hay, 39 pounds ing and 2.42 hours' work to 100 pounds of milk. From e computes that the normal 100 pounds of milk is $9.14; ber it is $3.43 and in Novem- 08, exclusive of the invest- ent of buildings and the like. ducers are getting $3.20 per pounds now.

CAR VICTIM LOSES LEGS

Everett One of Two Men lt; Second Disappears.

f the two men knocked down th-bound Vandeventer car in 1236 South Vandeventer ave- 9:30 last night, was run over h legs crushed so badly that l to be amputated just above es.

e city hospital this man said Edward Everett, 33 years aborer, but he became un- s before he could give his The second man knocked as injured slightly and could found by the police after a gathered. The motorman, Barry, said there was a third the party, who did not stop track. The police could not



NO NS"

NAVY IS SEEKING FURTHER NEWS OF ANTILLES DISASTER

Names of Survivors of Torpedoed Transport on Which Seventy Perished Are Called For.

FUTURE COURSE DECIDED

Prompt Announcement to Be Made of Attacks on American Vessels.

By Wire From the Washington Bureau of the Post-Dispatch.

WASHINGTON, Oct. 20.—No further details had been received from Vice Admiral Sims or Gen. Pershing tonight regarding the sinking of the army transport Antilles by a German submarine on Oct. 17, with the loss of 70 lives.

Secretary Daniels late today sent another dispatch to Admiral Sims, urging him to cable at once a list of the names of all survivors of the disaster in order that the relatives of men who escaped may have their minds set at rest.

Daniels announced after a conference with Secretary of War Baker that hereafter news concerning any disaster to American troops or ships will be made public immediately after its receipt, unless to make it public would endanger other American lives.

The Secretary made it clear today that a court of inquiry will be ordered to investigate the circumstances surrounding the loss of the Antilles. He said that Admiral Sims doubtless has already ordered such a formal inquiry, which is to some extent a matter of official routine.

Mistake Made in Name.

The Navy Department issued this statement today:

"In cabling the list of casualties in the sinking of the army transport Antilles, the name of E. L. Kinzey, seaman, second class (next of kin, Thomas M. Kinzey, Walter Valley, Miss.), was sent as one of those lost. A dispatch received today announced that Kinzey was saved and that J. C. McKinney, seaman, second class, was lost. His next of kin is A. L. McKinney, father, 136 Pennington street, Newark, N. J.

"No further details of the sinking of the transport have been received."

Any accident to a naval ship or one under naval jurisdiction, Daniels said, calls for the appointment of a court of inquiry. The Secretary did not define the loss of the Antilles as an accident. There was a little discussion on this point in his office today. Because neither the torpedo nor the submarine that fired it was seen, the mishap cannot properly be called an "engagement." By common consent it was called a "disaster."

In reply to questions, Daniels replied frankly that the convoy which furnished a transport on its homeward voyage is not nearly so strong as that furnished such a vessel en route to the other side with troops, inasmuch as no returnin troop ships had been lost until now. Daniels said that naval experts had supposed the homeward-bound convoy to be adequate. The fact that the Antilles had the usual convoy and was lost, immediately raised the question as to adequate protection afforded to the ship. This question was the subject of discussion by naval experts today.

By careful tabulating the numbers displayed by German submarines operating in the Atlantic shipping lanes, the Navy Department has stumbled upon a complete revision of its estimates, as well as the estimates of the allies, as to the total number of U-boats engaged in the present ruthless campaign. The result is that the experts do not believe Germany has nearly as many submarines at work as had been supposed. By changing numbers immediately after a successful attack German U-boat commanders conveyed the impression that a much larger number of submersibles were loose on the high seas. This deception was discovered only through the failure of the German admiralty to regulate closely the numbers which each U-boat could display.

FIVE-YEAR-OLD BOY SHOOTS AND KILLS 3-YEAR-OLD SISTER

Maintains for Day, Story Told Parents That Girl Died of Fall From Chair.

Melvin Redding, 5 years old, shot and killed his 3-year-old sister, Helen, at the home of their parents, Mr. and Mrs. Edward Redding, near Highland, Ill., Friday.

Mr. and Mrs. Redding were in the field. The children were in the house. Melvin took his father's revolver from a closet. He shot his sister through the head, then told his parents Helen had fallen from a chair and was dying.

The boy stuck to his story that she had fallen from a chair until last night, when he admitted he shot her.

NEW BANK CLEARING RECORD

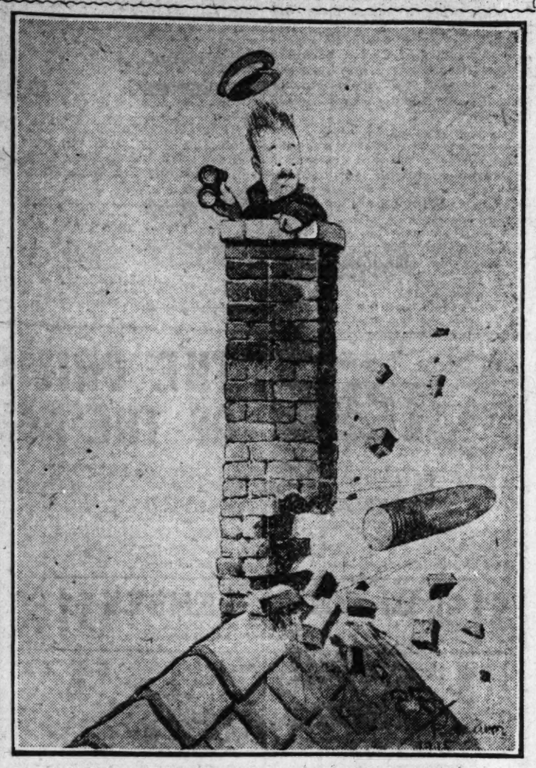
Total for Week Just Closed Here Reaches $159,281,061.

Bank clearings for the week just closed broke all previous records in St. Louis for a six-day period. The total clearings as compiled by the St. Louis Clearing House Association amounted to $159,281,061. Balances were $35,314,168.

All local banks and trust companies reported unusual activities during the week. A. C. White, manager of the clearing house, said that, while the large purchases of Liberty bonds were not entirely responsible for the large clearings, they were one of the contributory causes.

HUMOR FROM THE TRENCHES

Cartoon by Capt. Bruce Bairnsfather of the British Army in Flanders.



Reproduced from the London Bystander.

Private Smith—They've evidently seen me.

NEW DRAFT RULES TO PUT THE REGISTRANTS UNDER FIVE CLASSES

Continued from Page One.

fected, but proceedings have been greatly simplified.

"The tedious work of the local boards has been practically eliminated by the production of a form to be known as No. 1000, which will be the foundation stone of the new system. Through its use all the laborious work of making and posting lists has been eliminated. All of the old docket sheets and records will be made unnecessary ,and by the arrangements of its columns the work of the lacal board will be reduced to a minimum.

"On this new form the complete history of each man's case will appear at a glance, beginning with his order number and ending with his induction into a military camp, while at the close of each day's work the local board is enabled to complete in a few minutes, with a rubber stamp, what has hitherto taken hours to complete. The system is such that it will present each case almost automatically to the local board.

"The completion of the new system will solve problems which have confronted the Provost Marshal General and caused him much concern.

"One of the most serious of these has been keeping together the great organization of the local and district boards which from a numerical viewpoint is of the strength of an army division; many of these officials have been clamoring for relief on account of the drain on their time, and the new system will make it easily possible for them to continue their duties, for which they have proven themselves eminently fitted.

"Another problem solved was the question of expediency of continuing the examination of the entire registry, thus fixing each man's status. This would have involved a medical examination of each man, whose physical condition might change from day to day, thus making this great undertaking valueless.

Confusion Is Avoided.

"Again, under the old system of exemption and discharge, it would have been necessary, if the national need required it, to send for the exempted man to return for physical re-examination, while in the meantime his industrial or family status might have changed, thus involving endless appeals and confusion.

"The new system fixes a man's class and calls him in his proper turn when he is needed. He will be examined physically only when needed. Thus the labors of the medical officers will be called for only when required. If the nation needs a half-million of men they will respond each in his turn fixed by his class.

"The man who can be least spared, either as the head of a family or the head of a business necessary to the defense of the nation, will be the last to go.

"The new plan is being made ready for the printer and will be submitted to the local and district boards in ample time to enable them to familiarize themselves with it and thus approach their next draft with a thorough knowledge of its requirements."

The success of the plan depends upon the completeness of the questionnaire. The questions to be answered by the registered men have been worked out with infinite care from the vast fund of information gleaned from the first use of the draft machinery.

Included in the plans of the Government, it is understood, is a provision which will place the services of a trained attorney at the disposal of every registrant to assist him in making his answers. Presumably all the machinery of affidavits to support claims for exemptions also has been absorbed into this document, making the working of the registrant in getting his situation properly before the board for consideration far less arduous.

The new plan, Gen. Crowder points out, settles the vexing question of continuing the physical examination of registrants until all have been classified in this way. Presumably it will be necessary to examine men under the new plan only when called upon or if greater speed can be secured in that way, to examine and classify physically all members of the class that is under call.

Rotation Numbers to Govern.

A point not made clear in Gen. Crowder's statement is how the rotation numbers of the drawing to fix the order of military liability are to be applied. Since no abandonment of that means of fixing the place of each individual in any class is announced it seems certain that the rotation numbers of the men in any class will govern the order in which they come up. In that case each class group would have its own order of liability list, based on the master list. The effect would be to eliminate in classes men who would have been certain to have been exempted at least temporarily had they been called up and examined individually.

The result of the new plan undoubtedly will be to place in the first class men who are without dependents, whose civil occupations are not vitally important to the nation's work at home and who are physically best able to endure the hardships of war. This undoubtedly will be the largest class of the five. At the same time, however, it will bring forward a majority of the single men of the entire registration, only those who have relatives directly dependent upon them or who have important places in industry being placed in later classes.

Presumably married men who have independent incomes also would be placed in the first class, where the support of the dependents in their absence was assured.

The new plan will afford, also, a better opportunity of conserving skilled labor. Where men needed in the various war industries are otherwise eligible for front line service, a means is provided for holding them back from the army under a definite, centralized plan.

HANDLAN BUYS $10,000 BOND

St. Louisan's Purchase Biggest in $1,251,800 Sale at Camp Funston.

CAMP FUNSTON, Kan., Oct. 20.—If Battery E of the 342d Field Artillery doesn't take all honors in the campaign to place a Liberty Bond in the hands of every soldier in the Eighty-ninth Division, it won't be the fault of Capt. Edward R. Handlan, in command of the battery. Capt. Handlan today bought a $10,000 bond, the largest sold in camp. Maj. Levy G. Brown, divisional inspector, is trying to sell each soldier here a $50 bond. Twelve men in Battery E subscribed to a total of $11,800 in bonds. Capt. Handlan is a St. Louisan.

The total of subscriptions at Camp Funston among the officers and enlisted men to date is $1,251,800.

A Jolly Dinner Party.

A get-together dinner and general good time was enjoyed by the employes of Hess & Culbertson Jewelry Co. last night at the American Hotel Annex. Following the dinner was a musical program, as tastefully selected and appreciated as the dinner itself. This jolly family affair, so to speak, was planned by Mr. George J. Hess and Mr. Leo J. Vogt, as an expression of the management's appreciation of the phenomenal progress of their business during the past year.

Brig.-Gen. G. H. Burton Dead.

LOS ANGELES, Cal., Oct. 20.—Brig.-Gen. George H. Burton, U. S. A., retired, died here today after a long illness. He was 74 years old.

LEADERS EXPECT MINERS TO GO TO WORK TOMORROW

Union Conferences in Illinois Today on Proposal to Resume Operations.

FIRST EFFORT FAILS

Edwardsville Men Decide to Work Following Yesterday's General Meeting.

About 100 representatives of striking coal miners, from 15 mining communities in Madison, Bond, Macoupin and Montgomery Counties, met yesterday at Edwardsville and discussed whether to return to work tomorrow, as ordered by Frank Farrington, president of the United Mine Workers of Illinois.

The meeting was so nearly equally divided on the question that no declaration was adopted either in favor of returning to work or of remaining on strike, but it was recommended that the local unions defer action until after three conferences to be held today, one at Belleville, one at Ziegler and one at Springfield.

The meeting named six delegates to attend each of the conferences with instructions to notify by telegraph the officers of the Edwardsville local of the action taken, the information to be passed along by the Edwardsville officers to the locals of the other communities.

Last night the four Edwardsville unions met, disregarding the recommendation, and voted unanimously to return to work tomorrow morning.

At the Jay meeting resolutions were adopted setting forth the cost of coal production and distribution as the basis for a declaration that the operators are able to pay the wage increases demanded by the miners without waiting for the Government to allow an increase in the price of coal.

The State official of the miners' union are confident that all the men will return to work tomorrow, according to dispatches from Springfield. Harry Fishback, vice president of the State organization, stated that some mines resumed yesterday and that assurances had been received that the rest would resume tomorrow.

Southwestern Miners and Operators Settle Most Differences.

KANSAS CITY, Mo., Oct. 20.—Representatives of the United Mine Workers of America in the Southwest coal fields and of the Operators' Association adjourned late today, after conferences lasting two days, without reaching an agreement to form the basis of a working contract. Negotiations will be resumed tomorrow.

All differences except that of the automatic penalty clause have been settled, both the operators and the miners declare. The miners hold that no contract with the penalty clause embodied will be signed by them.

The resumption of negotiations has deferred the strike in the Southwest fields called for Friday, and production in the mines continues.

CARD SHOWS GERMANY ORDERED MOBILIZATION JULY 17, 1914

Evidence Obtained From Effects of Teuton Found in Hiding by Federal Agents.

NEW YORK, Oct. 20.—Conclusive evidence that Germany mobilized her forces long before the date on which she admits having done so, has been obtained through arrest by Department of Justice agents of Christopher Schnurrer, a graduate of the University of Leipsic, having degrees in surgery and arts, it was announced here today. The man was in hiding at Lake Hopatcong, where he was working as a laborer.

In Schnurrer's effects was found a card issued by the Imperial German Government, directing him to report for military duty on July 17, 1914, a fortnight before Germany started hostilities on the plea that Russia was already mobilizing. Germany was obliged to admit that some of her troops were on Belgian soil early in August, but the Germans have insisted that their mobilization did not begin until the latter part of July, or when Russia was found to be preparing herself.

Man Struck by Kuenning's Auto.

Joseph J. Kenney, 44 years old, an engineer, of 5568 Labadie avenue, was knocked down at 6 o'clock last night by the automobile of Walter W. Krenning, vice president of the St. Louis Independent Packing Co., as he was crossing St. Louis avenue near Grand avenue. He suffered a fracture of the left leg and contusions. Krenning was driving east on St. Louis avenue. Kenney was taken to the city hospital.

William T. Wheeler Dies.

William T. Wheeler, title examiner of the Title Guaranty Trust Co. since 1901, died Friday morning at his home, 3854 West Pine boulevard. Heart trouble was the cause. He was 71 years old. Wheeler was the oldest title examiner in St. Louis in point of service. He was at his desk until last Tuesday. He is survived by his widow and six children.

Veteran Physician Dies.

Dr. Eldridge Shay, 68 years old, died yesterday at his home, 5871 Delmar boulevard, from effects of an operation performed several weeks ago. He had practiced in St. Louis 30 years, was formerly a lecturer at the College of Physicians and Surgeons and was president of the Tower Grove and Southwestern Building Association.

LIBERTY BOND SALE HERE IN 2 WEEKS ABOUT $28,000,000

City's Minimum Allotment $40,000,000, With End of Campaign Next Saturday.

WOMEN WILL PARADE

Mothers, Wives and Sisters of Men in Service to March Wednesday Afternoon.

The total subscriptions for Liberty bonds at the close of the second week of the sale campaign, yesterday afternoon, was estimated at $28,000,000. The city's allotment is a minimum of $40,000,000, and the goal of the local campaign is a maximum of $68,000,000. The campaign will end Saturday.

The subscriptions for the Eighth Federal Reserve District, of which St. Louis is the center, are estimated at approximately $80,000,000.

Large subscriptions from several St Louis banks and trust companies are expected this week. The latest of such subscriptions reported are those of the Third National Bank, $4,000,000, and the Mechanics-American National Bank, $3,000,000.

The campaign will reach its climax Wednesday, when Liberty Loan day will be observed under the proclamation of President Wilson, which has been supplemented by a proclamation from Gov. Gardner. The Governor proclaimed a half holiday for Wednesday afternoon, and this will be observed in public offices, the courts and the schools.

Women's Patriotic Parade.

Members of the Home Guard, Boy Scouts and school children are to work as Liberty Bond salesmen Wednesday afternoon. A women's patriotic parade will form in front of the city hall at 2 o'clock, and will march on Twelfth, Chestnut, Fourth, Olive, Tenth, Locust and Fourth streets, and west on Washington avenue. Mrs. John Holliday, chairman of the Women's Loberty Loan Committee, and Mrs. Philip Bond Fouke will be in charge of the parade.

The first division of the parade will be composed of the mothers, wives and sisters of men who are in the military or naval service, in whatever branch or rank. As it has not been possible for the women's committee to reach all these women through the mails, the comimttee has asked that the mothers, wives and sisters consider themselves invited to march in the place of honor in the demonstration, and appear without awaiting personal invitations.

Twelve other divisions will form the women's parade. These will be the St. Louis Chapter, American Red Cross, the Women's Committee on Food Conservation, the St. Louis Catholic Women's League; thewomen's trade unions; the Associated Retail Dealers' contingent; the Wholesale Dealers' contingent; Banks, Insurance and Railroads; Campfire and Housefire Girls; Woman's Suffrage League; women's patriotic societies; students' division, and Women's Council of National Defense.

Liberty Loan subscription cards will be distributed through the mails, through arrangements made by Postmaster Selph. The cards will be collected by carriers and delivered to the Liberty Loan organization in the Boatmen's Bank Building.

School children will also circulate subscription blanks, which are to be mailed to the Liberty Loan organization by the signers. These cards will designate the bank through which the subscriber wishes to buy a bond.

Business firms which do not close Wednesday afternoon will be asked to suspend business between 3 and 3:05 o'clock, and traffic in the streets is to be stopped.

Sousa's Band to Play.

Following the woman's parade, a mass meeting will be held on Twelfth street north of Locust street. Sousa's Great Lakes Band will play at this rally and will play at night at the Liberty Loan Revival in the Coliseum. The committee expects to have speakers of note at the Coliseum meeting. Samuel Gompers, president of the American Federation of Labor, was invited, but was unable to accept the invitation.

The saleswomen in the Women's Liberty Loan Department of the St. Louis Union Bank, who have been on duty at various times in the past two weeks, include a number of women whose husbands or sons are in the military or naval service. Those who served are: Mmes. J. D. Filley, Thomas H. West, J. Lionberger Davis, L. N. Rumsey, John T. Davis Jr., August A. Busch, George W. Simmons, G. H. Walker, R. McKittrick Jones, John Fowler, Charles W. Whitelaw, J. H. Grover, Jackson Johnson, Joseph D. Bascom, Charles Wiggins, Charles Pettus, Andrew Johnson, Charles Nagel, George Warren Brown, Thomas McKittrick, Oscar Herf, Thomas R. Akin, Fitzhugh Turner, Ben Gratz, W. K. Bixby, John F. Shepley, John B. Kennard, W. T. Ravenscroft, Henry C. Haarstick, S. W. Fordyce, N. A. McMillan, Miss Mary Lionberger.

Subscriptions at Theaters.

Festus J. Wade, president of the Mercantile Trust Co., is one of the four-minute speakers who have been speaking in theaters and moving picture houses the past week. Bond salesmen who accompanied him to the King's Theater, Thursday night, got subscriptions for $1000 worth of bonds after he had spoken. At the Columbia Theater, Friday night, his talk was followed by the sale of $850 worth of bonds. Former Judge O'Neill Ryan spoke Friday night at the Pageant Theater, and $650 worth of bonds were sold there, and at the Cinderella, where D. Arthur Bowman spoke, the sales were $450.

Of the 25 teams of the Investment Bankers' Committee, consisting of stock and bond salesmen, who have been at work for two weeks, the team of which Harry Potter is captain is in the lead in its total figures up to last night, and Charles Noel's team is second.

Bonds to the amount of $5500 were sold last week to 24 officers and men in the naval recruiting station in the Calumet Building, Seventh and Chestnut streets. One sailor, William Woods, subscribed for $2500 worth. The sales were made by Chesley Wall, of the team of which J. T. Abeles is captain.

Baer Encourages Employes.

Sigmund Baer of the Stix, Baer & Fuller Dry Goods Co. announced yesterday that he would personally give one-half of the initial payment on each Liberty Bond subscribed for by an employe of the store Wednesday, not exceeding $100 in value.

The $100,000 subscription of the Simmons Hardware Co., was announced through the Third National Bank. A. G. Edwards & Co., made a $50,000 subscription through the Central National Bank. The L. & N. railroad placed a $150,000 purchase through the National Bank of Commerce, this being part of a $6,000,000 subscription made by the road in different places throughout its territory.

The Central State Life Insurance Co. and employes subscribed for $69,100 worth of bonds. The Drosten Jewelry Co. and its employes made a $25,000 subscription, and the Standard Sanitary Manufacturing Co. also made a $25,000 subscription.

Snow Falls at Pittsburg, Kan.

PITTSBURG, Kan., Oct. 20.—Snow began falling here shortly before 3:30 o'clock this afternoon.

Salesman Falls Dead on Car.

Henry T. Hull, 63 years old, of 1262H Hamilton avenue, a cigar salesman, fell dead yesterday afternoon on a Page car at King's highway, when on his way to his home. His body was taken to the city dispensary, where physicians said his death probably was caused by heart disease.

Nearly Two Billion of Liberty Bonds Are Sold

Three Billion More Must Be Taken This Week to Reach Goal---Big Effort to Be Made Liberty Day, Wednesday.

WASHINGTON, Oct. 20.—The liberty loan campaign today progressed to the threshold of official expectation, and paused. Treasury heads had hoped the $2,000,000,000 line would be crossed. Apparently the big total stopped just short of the mark, with an estimated total of $1,973,000,000.

The result means that the huge sum of $500,000,000 a day will have to be subscribed every day of the remaining week of the campaign with a handful of millions to spare, if the $5,000,000,000 goal is reached when subscription books close next Saturday night.

Official returns from the 12 reserve banks—representing subscriptions upon which the 2 per cent of the sum applied for, actually has been paid into the reserve banks—increased during the day to $1,200,000,000.

Table of Returns.

As announced by the Treasury tonight, the returns, the estimated subscriptions and the quotas of the reserve districts were as follows:

DISTRICT.	Official.	Estimated.
Boston	$141,300,000	$175,000,000
New York	540,412,000	660,000,000
Philadelphia	33,481,850	155,000,000
Cleveland	144,850,000	150,000,000
Richmond	44,307,000	95,000,000
Atlanta	10,642,550	25,000,000
Chicago	138,909,000	375,000,000
St. Louis	26,746,100	100,000,000
Minneapolis	44,000,000	55,000,000
Kansas City	11,902,000	65,000,000
Dallas	10,048,650	15,000,000
San Francisco	53,061,400	100,000,000
Totals	$1,190,740,550	$1,973,000,000

The $5,000,000,000 total can be attained next week, officials asserted, if there be no letup in the campaign and if districts in the middle West, the Southwest and the West are further aroused.

Hope in Liberty Day.

Liberty Day, it is thought, will be the banner day of the campaign. A total subscription of $1,000,000,000 on this day, next Wednesday, is the goal which hundreds of thousands of workers are striving to reach. It is also thought likely that the final week of the campaign will show, in its entirety, a response upon the part of the nation, greater than during the whole prior three weeks.

There will have to be such a response, it is stated, if the full $5,000,000,000 is raised.

Summarizing the developments of the day and the week, the treasury issued a statement tonight which said:

"Detroit went over her maximum quota of $43,000,000 today, taking first honors for a major league city. Efforts now are being made to reach $60,000,000. Richmond, Va., and Tucson, Ariz., are two other cities which over-subscribed their quotas.

"San Francisco reported that the sinking of the transport Antilles by a German submarine had a good effect on sales. The total of today ran close to $3,000,000, much more than has been sold on previous ordinary days.

"The Atlanta district, which was having trouble arousing the farmers particularly, reported that it expects to make great progress next week. Other than the Atlanta district, certain sections of the St. Louis and Dallas districts are making the poorest showings."

Over Three Billion Dollars Pledged to Seventh German Loan

AMSTERDAM, Oct. 20.

THE sum of 12,430,000,000 marks ($3,107,500,000) was subscribed to the seventh German war loan, closing Oct. 18, according to a Berlin dispatch today. This total does not, it was said, include subscriptions from the front.

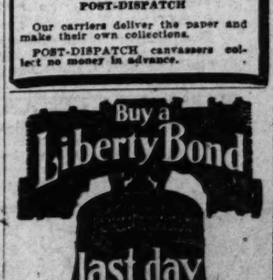
WARNING!

An impostor, signing the name of C. W. Williams, is at work in St. Louis urging people to subscribe for the POST-DISPATCH in connection with another publication upon the payment of money in advance.

Don't pay money in advance for delivery of the POST-DISPATCH

Our carriers deliver the paper and make their own collections.

POST-DISPATCH canvassers collect no money in advance.



JURY GETS CASE OF 3 ACCUSED OF MURDER IN RIOT

Hanna, Dow and Robinson Tried for Killing of East St. Louisan.

The case of Charles Hanna, John Dow and Harry Robinson, white men, charged with murder in the East St. Louis rate riot of July 2, went to the jury in the Belleville Circuit Court at 8:40 last night.

Judge Crow went home at 10:10, and the jury was sent out for the night. A verdict will be received today, if one is ready. The verdict in the first of the riot cases, in which negroes were defendants, was received on a Sunday.

In his closing speech for the prosecution, Assistant Attorney-General Middlekauf declared that the evidence against the three men was such as to justify and warrant the extreme penalty of the law. He did not appeal directly to the jury to hang any of the men, as he did the week before in the case of Herbert Wood, who was tried with Leo Keane. Wood and Keane got 14-year sentences.

Hanna, Dow and Robinson were accused, in this case, of the murder of William Keyser, a white hardware merchant, who was killed while he stood in front of his Collinsville avenue store at 1 p. m. on the day of the riot.

The three men are also accused of the murder of Ed Cook, a St. Louis negro, his stepson, Lurizza Beard, 14 years old, who were dragged from an interurban car and killed. The boy was shot while he was fleeing toward Keyser's store, and the State contended that the same bullet which passed through his body also killed Keyser.

The next trial, that of Richard Brockway and others on charges of rioting, will begin Wednesday. Brockway is a former street railway special agent.

100 Killed or Wounded in Hold-Up.

LONDON, Oct. 20.—A dispatch to the Times from Odessa says 100 passengers were killed or wounded on a train held up by 200 armed brigands near Vladikavkaz in the Caucasus.

WHERE MUSIC IS SWEETEST

First of All, It's a Fine Piano

This GULBRANSEN
(Pronounced Gul-bran'-sen)
Player Piano



—easy to pedal

"Suburban" Model

$395

Mahogany, Walnut, Oak. 10-year Guarantee

(Other GULBRANSEN Players, nationally priced:—"Town House," $430; "Country Seat," $475; "White House," $525.)

We are willing—yes, glad—to have you examine critically the Piano part of the GULBRANSEN Player Pianos.

Listen to the tone. You'll find it sweet, free, full and of uniform quality from low bass to high treble.

Feel the touch. It is light, but firm—not "mushy." The action is made under famous patents.

Inspect the casework, the finish, the design, the interior equipment and construction.

You will then agree with us that the Piano part, too, of the GULBRANSEN Player is built along dependable lines.

And why shouldn't it be?

In developing the GULBRANSEN Playing Mechanisms, the Gulbransens had to analyze the Piano, and the art of playing it, before they could design an artistically successful playing mechanism.

Furthermore, the great Gulbransen-Dickinson Co. couldn't afford to associate its refined, highly developed Player Action with a Piano that was not worthy.

It's the best Player value for the money on the market today.

Mail the Coupon, or Phone Main 5505, Central 6165

Kieselhorst Piano Company, St. Louis.
Please send me art catalog of Gulbransen Player Pianos, also booklet, "How to Judge a Player Piano," and Bargain List of Used Pianos and Players, from $75 up.

Name.....

Address.....

KIESELHORST

Established 1879 1007 Olive Street

PIANOS—VICTROLAS—PLAYERS

CONSUMER BLAMED FOR SHORTAGE OF SUGAR IN EAST

Food Administrator Issues Statement in Regard to Measures of Relief.

WASHINGTON, Oct. 20.—Blame for the present sugar shortage north of Savannah and east of Pittsburg is placed squarely on consumers and on manufacturers of candies and other sweets by the food administration.

In a statement today the food administration said that had its recent request for the curtailment of the use of sugar been heeded, present conditions would not exist and it warned the people to economize until new supplies are available.

The administration made this explanation of its efforts to relieve the shortage:

Sales to Confectioners Stopped.

"The food administration some days ago directed all manufacturers and distributors of sugar to cease sales to confectioners, syrup and luxury manufacturers until Cuban supplies are available. By this means the sugar consumption of the area of plentiful sugar south of Savannah and west of Pittsburg should be greatly reduced and thus expedite the arrival of beet sugar into t he sparse area.

"The purchase of more sugar by households than is needed from week to week only adds difficulties to the distribution agencies of the country which are co-operating loyally to minimize the period of shortage that exists in the Northeastern states. Reports today show that many retailers in many cities in this section are doing their best to effect just distribution and hold prices, but are having much difficulty with the hoarding consumers."

Beet Sugar Makers Active.

Early in the day the administration made public a telegram it sent the American Refiners' Committee of New York, which handles cane sugar and the Sugar Distribution Committee of Chicago, which handles beet sugar, urging them to reduce sales of candy production so as to provide for the needs of the American households and the allies.

The beet sugar factories in the West, with the products of California, Colorado, Utah, Michigan and other states, rapidly are coming into action, Food Administrator Hoover said, and will be able soon to take care of the sugar supply west of Pittsburg, but the shortage is expected to continue north of Savannah and east of Pittsburg until December, when the Louisiana, Mississippi and Cuban supplies will become available. Beet sugar will be sent into the East, but the extent to which it will help will depend largely on economies that the people in the West observe.

New York Refiners Deny They Are Hoarding Sugar.

NEW YORK, Oct. 20.—A statement issued here on behalf of refiners, while conceding a sugar scarcity, which, it says, is temporary, declares there is no hoarding by producers, refiners or wholesalers.

"There is no excuse for the charging of high prices by retail dealers," the statement adds. "The wholesale price of refined granulated sugar is being held at 8.35 cents a pound. Retailers can realize their customary profit by selling at 1 cent a pound above this figure. Retailers who charge higher prices are endeavoring to take undue advantage of the prevailing condition and of public concern over this situation."

The statement says dealers are justified in limiting amounts sold to each customer in order to tide the supply over to the coming of the next crop, and warns the public that "a scramble to obtain sugar" will give dishonest dealers opportunity to reap undue profits.

College Raising Army Y. M. C. A. Fund.

FULTON, Mo., Oct. 20.—Students at William Woods College have started a campaign to raise $1000 for the army Y. M. C. A. and tonight it was announced that more than one-half of the money had been subscribed. A hay ride that was to have cost $35 was cancelled and the money donated to the cause.

500,000 POUNDS OF SUGAR ARE ON WAY TO END SHORTAGE

St. Louis Broker Says Buying to Hoard Was Chief Cause of Acute Situation.

Fifty or more cars of sugar, containing approximately 50,000 sacks of 100 pounds each, will arrive in St. Louis during the week, and will end the sugar shortage which has existed here for several days, according to J. M. Hutchinson of James Hutchinson & Son, one of the largest firms of sugar brokers in St. Louis.

Hutchinson declared to the Post-Dispatch last night that this amount of sugar would be received by his firm alone, and he said several cars had already arrived in the city. The shipments are being made from California and Colorado. The amount of sugar which will be received during the week by this firm alone, Hutchinson pointed out, will be enough to last the city more than a week, even if not other shipments are received during that period.

He declared that the situation has at no time been as acute as it was apparently believed to be by the public, and said that the public's "panicky" buying of sugar in larger amount than usual, to hoard and offset a shortage, really created the conditions the purchasers seemed to be trying to meet.

Retailers Limiting Sales.

Retail dealers for several days have been limiting the amount of sugar sold to each customer, in most instances each being permitted to buy 5½ pounds for 50 cents each day. Jobbers have been supplying the retailers with only a limited amount.

The shortage in some instances, however, has been so acute that retailers limited their customers to one pound a day, this being true of the J. F. Conrad Co., one of the largest retailers in the city. Retailers said yesterday that unless the situation was immediately relieved further restrictions on sales would be put in effect tomorrow.

Wholesale confectioners here, as elsewhere all over the country, have curtailed their output about 25 per cent, but the present sugar shortage they declared had nothing to do with this, as the measure was decided on some time ago as a general conservation move and has been in effect for several weeks.

All of the candy manufacturers declared they have had no difficulty in obtaining the required amounts of sugar to continue their business, although it was suggested that many would be forced to close down completely because of the shortage.

What Caused Shortage.

Hutchinson said that the shortage was created primarily by the western beet crop coming in about three weeks late this year, after the cane sugar supply had become exhausted a few weeks earlier than usual. Had the public not been unduly alarmed over what it believed to be a threatened sugar famine, he declared, no unusual measures would have been necessary to relieve the situation, as there was sufficient sugar to supply the demand if "hoarders" had not rushed into the market.

The real shortage, he declared, was in the East, and there the situation is actually acute. Since the supply of cane sugar was exhausted, he pointed out, few shipments of western beet sugar have gone farther ast than Chicago.

Hutchinson said that the public, instead of preparing for a sugar shortage, should have turned its attention to what he says is an exorbitant price being demanded for the product by the retailers.

He pointed out that under Government regulation jobbers can sell sugar to retailers at a price not higher than $7.70 a hundred pounds. The jobber is permitted to make as profit only 25 cents on each 100 pounds, as the price fixed for its sale to him by the brokers is $7.45 a hundred. Retailers, however, are selling sugar generally 11 pounds for $1, at a rate of $9.09 a hundred pounds, giving them a profit of $1.39 on each 100 pounds sold. Retailers are not restricted as to price by the Government.

Your children want music. The Post-Dispatch musical wants tell how to get it for them.

MANAGING EDITOR OF REPUBLIC FINED $50 FOR CONTEMPT

Judge Slate at Jefferson City Acts in Case of C. E. Heberhart.

By a Staff Correspondent of the Post-Dispatch.

JEFFERSON CITY, Oct. 20.—Circuit Judge John G. Slate today took under advisement the contempt charge against Ralph E. Stout, managing editor of the Kansas City Star, and assessed a fine of $50 against Charles E. Heberhart, managing editor of the St. Louis Republic, on a similar charge. Heberhart paid his fine and left the courtroom with his attorneys. Judge Slate will announce his decision in the Stout case Nov. 17, the last day of the present term of court.

Stout was cited for contempt because the Kansas City Star published an editorial expressing the opinion that Slate should not and therefore, would not, try the case of D. C. McClung, former Warden of the penitentiary, on a criminal charge, because Slate and McClung had been close personal and political friends and McClung had said he contributed funds collected for the State Committee to Slate's campaign fund.

Propriety of Discussion.

W. E. Scarritt, attorney for Stout, in his argument, said: "Discussion of the propriety of a Judge's conduct is within the limits of free speech, and is a subject of general public interest."

Judge Slate interrupted Scarritt abruptly when the lawyer was describing the offense McClung is alleged to have committed. Scarritt had read excerpts from news stories published in the Post-Dispatch, quoting McClung's statement that he had expended state campaign funds in an effort to re-elect Slate.

He pointed out that the man who spent the money is facing trial for his liberty, and that unless he disqualifies himself, Judge Slate will try the case.

"Here we have a trusted public servant," said Scarritt, "he had been honored by his party and his state, but he slipped his hands into the State treasury and appropriated public funds."

"Here, here, hold on," said Judge Slate, "excuse me for interrupting your argument, but you are getting on dangerous ground. Don't discuss cases that are to come before this court. Of course, I don't know what official you refer to, of course——."

"I refer to Mr. McClung," interrupted Scarritt.

Managing Editor's Position.

The case was taken under advisement, when Scarritt told Judge Slate that Stout had nothing to do with the editorial in question, and knew nothing about it until he saw it in print. The editorial had been written, he said, by an editorial writer at the request of I. R. Kirkwood, whose wife and mother-in-law are the principal owners of the Kansas City Star. Kirkwood represents the owners in the management of the paper.

Heberhart was fined because the Republic published a list of indictments voted by the Cole County Grand Jury before they were made public.

R. E. Holliway, the reporter who wrote the story, is in jail here for contempt because he refused to tell the Grand Jury the source of his information.

Iowa Editor Dies From Fall.

DUBUQUE, Io., Oct. 20.—Charles A. Joseph, editor of the Farley Advertiser, died last night from injuries received from a fall from a ladder several days ago. He was 69 years old.



THE CRIME OF THE AGE

is the selling of Spectacles and Eyeglasses by incompetent opticians who call themselves doctors and others. None of these men are physicians. Ask them for their license to practice medicine in Missouri.

NOTHING IS MORE PRECIOUS THAN EYESIGHT

I AM a physician, oculist and optician and have practiced for many years in St. Louis; that I have been successful is attested by more than 50,000 unsolicited references. If your eyes are diseased I will care for them, and should Glasses be needed, I will prescribe and make them correctly, and the total cost for treatment and glasses will not exceed the price of a pair of glasses that may do irreparable injury to your eyes. SATISFACTION GUARANTEED. I am both the oculist and the optician.

$1.50 BI-FOCAL LENSES $1.50
For far and near seeing—two pairs of Glasses in one. The usual price is from $3.00 to $5.00 per pair. a pair

$1.05 A splendid rimless Eyeglass mounting; a clever imitation of the Shur-On; this week at $1.05 a pair. **$1.05**

G. MORITZ, M. D., The Oculist-Optician
609 N. BROADWAY (Just North of Washington Av.)

FREE My Book on the eye, exposing the eye-clinic graft, the grafting oculist and the grafting optician that makes interesting reading. Call or write for one.

14-Year-Old Boy Is Missing.

The police have been asked to search for James Andrew Tierney, 14 years old, 3839 Cottage avenue, formerly a pupil at the Rock Church Parochial School, who disappeared from his home Oct. 11. When he left home he wore a brown mixture coat with blue knee trousers, a gray and white striped waist and a faded green cap.

SCHOOLS AND COLLEGES.

Another Brown Student Wins
HOWARD G. PFROMMER BECOMES
World's Champion Stenographer Typist

As announced at the Graduating Exercises of the Class of 1917, held at the Odeon, Friday night, Mr. Pfrommer, who is only 19 years of age, won the World's Championship in typewriting in the stenographer's class—a contest held at the Annual Business Show, New York City, Oct. 15, 1917, in which typists from all over the world were entered.

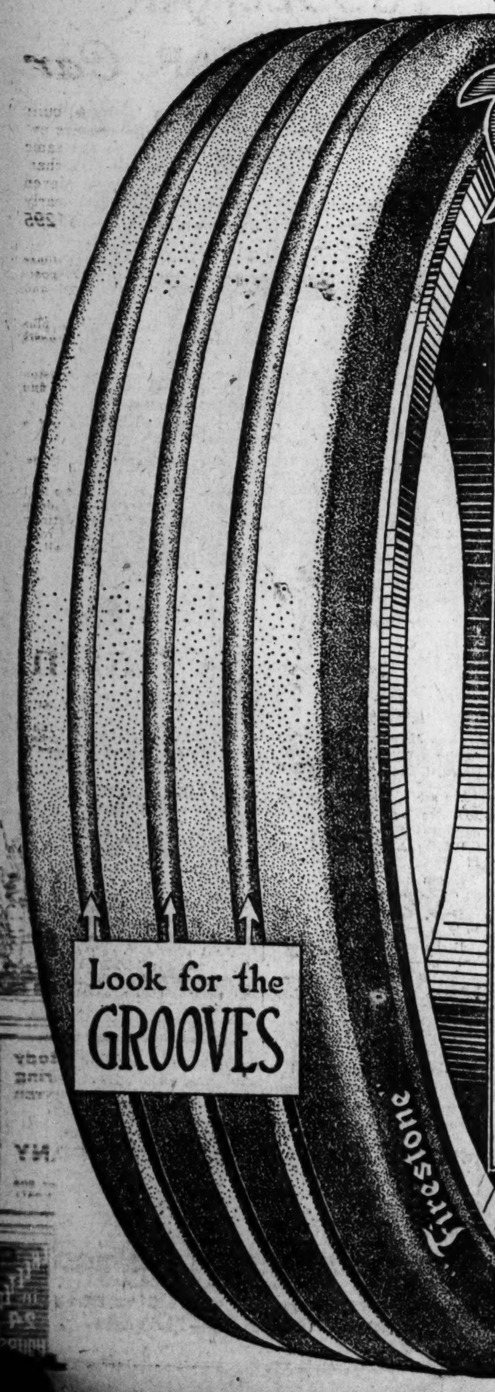
What Mr. Pfrommer Did—

He wrote perfectly 127 words per minute for 30 consecutive minutes — 7 words a minute faster than his nearest competitor.

Qualify NOW for success in the Business World by attending BROWN'S, the school of definite results.

Brown's Business Colleges
OF ST. LOUIS

Giant Truck Tires Emphasize Firestone Leadership



FIRESTONE built the first successful truck tire and has lead in improvements ever since. This Firestone Giant Truck Tire is the latest practical contribution to the world's vital needs of tonnage and transportation.

It gives amazing mileage and adequate protection to the truck. This great bulk of fine rubber in a single tread supersedes the two treads mounted together. It absorbs strains and shocks, regardless of irregularities in the road. There is skid prevention in the grooved tread.

It Holds the Road in Mud, Snow and Ice

Its remarkable traction and resiliency saves fuel. These and other advantages result in Most Miles per Dollar and make it—

The Dominant Truck Tire of the Day

Made in 7, 8, 10, 12 and 14 inch widths.

That motorists find extra values in Firestone Tires is proved by the fact that our sales increased 72 per cent this year up to September 1st. Our total business this year will exceed $60,000,000.

FIRESTONE TIRE AND RUBBER COMPANY
Akron, Ohio Branches and Dealers Everywhere

Prufrock & Litton

The Furniture Masters

Young Couples Always Welcome

We know we can save you 10 per cent or more on the entire bill of Furniture for your new home; compare price tickets anywhere you like.

You can buy for one or a dozen rooms, selecting just what you want. Any furniture you buy here, even the cheapest, will be good.

"EDITORIAL"

St. Louis Is One of the Great Cities of the World

We have a wonderful climate, the Fall weather is delightful and the Falls are long. The Winters are mild and short. The city and country around St. Louis in the Spring time is most beautiful.

St. Louis has great manufacturing plants and makes many goods that are shipped to all parts of the world.

The retail stores and shops of this city are equal in many respects to any stores in any city in the world.

Last but not least a word about the people of St. Louis: I have been in many large cities in our country and in other large cities of Europe and nowhere did I find the people, as a whole, as polite as the people of St. Louis.

The salespeople and clerks in the stores of this city and in the Prufrock-Litton Store are helping to make St. Louis a greater city because they are known for their politeness and courtesy.

(Signed) Harry Prufrock

Oct. 20, 1917.



Special Cane Suites

These four-piece cane and antique mahogany finished suites as illustrated, are without a doubt the best value we have ever offered. Made up to your order in our own factory, in your choice of velours, tapestries or damasks up to $4.50 yard.

Large deep-seated davenports, three cushion effect spring seats, one round and one square pillow for back..... ***$75.00***

Broad, deep-seated Arm Chair or Rocker to match, deep spring seat, top of back padded, each. ***$32.00***

Antique mahogany table, as shown, now..... ***$19.50***

Four pieces this week, $158.50, as illustrated.



A variety of very handsome chaise lounges, day beds and overstuffed Chesterfield davenports in stock now; all excellent models at very low prices; best coverings.

Handsome Quartered-Oak Suite

High Grade—Low Price

William and Mary Period exactly as illustrated; best quarter-sawed oak, Butler oak finish. Eight pieces, consisting of 60-inch buffet, 54-inch table with six-foot extension, 5 side and one arm chairs, genuine leather slip seats. **Eight pieces complete, now** ***$130.00***

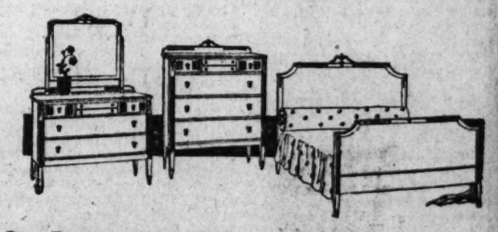
Large China Closet to match if desired, now..... **$35.00**

This is a splendid Suite and we were very fortunate in securing a few of these Suites to offer our patrons at this time at such low cost.

If You Want Something Pretty

—but inexpensive in a Bedroom Suite, we know the one shown will appeal to your sense of beauty as well as economy.

The three-piece brown mahogany Suite, as illustrated, is well made and beautifully finished. Special price now..... ***$85.00***

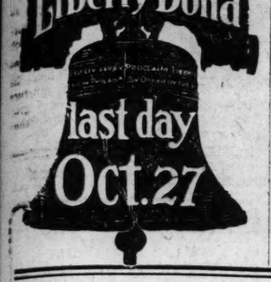


Prufrock & Litton

Fourth and St. Charles

Pay for Room or Entire Furniture Outfit in 30, 60, 90 and 120 Days.

Buy a Liberty Bond



WOOD BATTERY PLANT

The manufacture of a wood separator for storage batteries has been undertaken in St. Louis by the Ferry-Mark Mfg. Co., 2119 Bismarck street. The company has installed a complete equipment of machinery for making these separators, which are a thin piece of veneer, serrated, to divide the plates of storage batteries. These are chemically treated.

WHEN YOUR SPRINGS BREAK PUT Lovell ON
HERE IN STOCK FOR YOUR CAR NOW
JENKINS VULCAN SPRING CO.,
1402 Chestnut St., St. Louis

SPECIAL MOTOR FINISH

To overcome the lack-lustetr appearance which the power plant of an automobile is bound to acquire as the result of heat and ever-present dust and oil, the Cole Motor Car Co. of Indianapolis has employed special manufacturing methods on its Cole Eight which are said to have proved most satisfactory.

Every car owner enjoys the sensation of lifting the hood of his car and finding a motor that "looks clean." Realizing this, the Cole Eight builders have used highly polished nickel unsparingly and even coated the cylinder blocks with fire proof lustrous paint.

Especially, however, does the company pride itself in the treatment given the exterior of the exhaust manifolds, which have generally proved themselves a nuisance to the engine designers who have sought to give them a permanent appearance of "newness."

It is claimed positively that the Cole Eight exhaust manifolds will not corrode or tarnish. They are coated with porcelain enamel, which is applied at a temperature of about 2500 degrees Fahrenheit.

MANY VISITORS SAW ALL-YEAR CAR DISPLAY

That all-year car show week, which drew to a close last evening, proved a fine trade barometer, is the opinion of Harry Newman, local Kissel Kar distributor.

"It is easy to see that the interests of the people have been quickened by today's necessity for economy and efficiency in both business and home life. Therefore it was not just an automobile that visitors came to see at our display, but rather an auxiliary or silent partner to their personal and business routine. They appreciated that the more highly developed a motor car was, the better able it would be to meet their requirements. Consequently when they saw how one dollar would do the work of two through the utility and completeness of the all-year car it opened up to them unusual motoring possibilities never before dreamed of.

"Of the different all-year car models, it would be hard to say which is the most popular because every Kissel model is designed to meet a definite demand of all classes of people. To business and professional men and women who do their own driving the Gibraltar four passenger roadster body, which is easily changed into a coupe proved particularly interesting. The average family man is naturally interested in the five-passenger touring car, which is quickly changed into an all-year sedan. For the purchaser who wants something very stunning the Victoria body appealed and so on.

FALSE ECONOMY TO HAMPER MOTOR CAR

"The war has centered attention on the automobile for two different reasons and from two totally different angles," comments Harry M. Jewett, president of the Paige-Detroit Motor Car Co. "Military men, and laymen to some extent, if they have followed the great conflict closely, have observed what a vital part the motorized vehicle is playing in the struggle abroad. The motor car has been given credit and this fact, although not completely realized and appreciated, is no longer news.

"But since we have had to consider finances in relation to the war and ways and means for raising or saving money, certain people have turned the spotlight on the motor car from a different angle—a false angle. Lacking information or superficial in their reasoning, they have questioned the motor car as a commodity necessary for our daily affairs at this time.

"These false reasoners have even suggested that the automobile is a luxury and can be spared; that it would be well for the country at this time if its manufacture were curtailed and the money involved in making it, buying it and operating it were turned into more useful channels.

"Such peculiar reasoning shows how little these false economists understand the place the automobile now occupies. It was from the very first a utility and as great a necessity as the telephone. The fact that 62 per cent of all cars manufactured go to farms throws some light on the matter, for if the automobile were a 'pleasure car' the farmers would not be taking such a huge proportion of the output."

OVERLAND ANNOUNCES SMALL CHEAP CARS

There have been a great many rumors lately concerning the future plans of The Willys-Overland Co. as they relate to the building of a new model. According to officials of the company, it will be a type that will not in any way interfere or compete with its present line of vehicles.

"This new model is a small car, designed to be produced in quantities and to meet an entirely different demand from anything we have in the line today," says John N. Willys, president of The Willys-Overland Co.

"It will have a short wheel base, two-speed transmission, and the front tires will be 30x3 inches and the rear tires, 30x3½.

"We hope to be able to get this car into production by the summer of 1918, but this is a particularly difficult period in which to engineer a production of this description, on account of the complications in getting material and machinery with which to go into this contemplated program.

"The tests of this new model have proved to us that the car has more than lived up to our expecations, and we believe that we will be able to produce results of a more or less startling nature. We hope by the summer of 1918 to have some of these cars in the hands of customers."

FARMERS' PROSPERITY AFFECTS EVERY INDUSTRY

The prosperity of the farmer means prosperity for everybody in the world. Some people are not sure about this, but the officials of the Moon Motor Car Co. have found out that it is a fact. October has developed the biggest business in the history of that company, and the officials of the company trace it directly to the fact that farmers throughout the St. Louis territory have had big crops and are getting high prices for them.

Orders from the surrounding territory for the new Thousand Dollar, six-cylinder Moon car have come in almost in profusion and dealers from all over the territory, as far as Texas and the Far West have been either telegraphing or writing, or personally visiting the Moon factory to close the agency for the new car. The result is that the manufacturing capacity of the Moon Motor Car Co. is already taxed and will be until its new plant, which occupies the entire block on Main street at Cornelia in St. Louis, is fully equipped with the machinery for turning out 20,000 of the new Thousand Dollar cars a year.

AN ACCESSORY CAFETERIA

Now that the public has become accustomed to the cafeteria plan in the business of selling "eats," a Chicago department store, Rothchild's, has just applied this principle to the merchandising of automobile accessories, and reports the plan a big success. Customers help themselves from a big counter, taking the goods they want to a clerk and paying for them. Each article is plainly marked and priced. One clerk is able to do the work of four under the old system, and the customers are handled more promptly. The store is also a Goodyear Service Station.

CHEVROLET



In the COLDEST Weather!

The CHEVROLET is just as handy when Jack Frost reigns as it is "in the good, old summer time."

One-man Top, weather-proof curtains and air-tight windshield keep out wind, rain and snow. Auto-Lite Starting and Lighting System makes it unnecessary to get out in the mud or cold to start the car or turn on your lights. The powerful Valve-in-head motor eats up a snowy road, same as any other. Wintertime isn't vacation time for the CHEVROLET.

The new CHEVROLET Sedan and Coupe are wonders of luxurious motor car convenience—at wonderfully low cost; but the price of these cars, like that of all others, is sure to advance very soon. Besides, there is sure to be a shortage of new cars. Be wise, and get your car while the getting is good.

Come in, and let us show you the "points" of these splendid new cars.

Bomont 95 Brandle MOTORS CO Central 301

Lindell-Locust Cutoff and Olive

(SUB-DEALERS) BROADWAY MOTOR CO. Broadway and Cass
JAMES H. BROWN Redlight, Baden Station, Mo.
(SUB-DEALERS) KRITE-GATES MOTOR CO. Florissant and Warne

Every person able to buy *Liberty Bonds* and not investing his proportionate share, and more if possible, *harms himself most*, if intending to remain an American citizen.

QUALITY NEWELL SAINT LOUIS

Jas. E. Newell
President

NEWELL MOTOR COMPANY
Locust at Jefferson

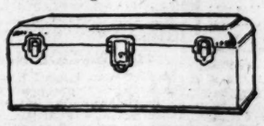
Auto Maintenance, Whether High or Low, Is Largely a Matter of Where and How You Buy Auto Accessories

AUTOISTS know how the efficiency of the machine can be increased and their own time saved by the many splendid devices and appliances now on the market. We handle in our Auto Accessory Department only the best, and the prices are the lowest. Here are some special bargains for Monday:

Ford Perry Yale Locks, $3.98
A SAFEGUARD against theft, for they safely lock the steering apparatus. This is the latest Perry device fitted with Yale lock, and does not conflict with the fire insurance regulations. Can be easily attached by anyone.

Shock Absorbers, Set of 4, $3.98
CANTILEVER style Ford Shock Absorbers. A complete set of four at this special price.

Tool Boxes, $1.39
THIS is a strong Tool Box, 22-inch size, with strong lock.



SPECIALS

Outside Hook-on Patches,	50c
Inside Patches,	30c and 39c
Heel Rests,	30c
Hand Horns,	$1.98
Stewart Speedometer, with instrument hood,	$9.50
Cocoa Mats,	89c
Tire-Saving Jacks for light cars, set of four,	$2.48



Auto Robes
WE carry a complete stock of Auto Robes, Steamer Rugs and Indian Robes.

Waterproof Robes, of green plush, with rubber back, both windproof and waterproof—special, $3.98

Steamer Rugs priced at $5.00, $8.50, $10.00, $12.50 and $14.00.

Indian Robes, 72-inch size, in various designs, at $2.98 and $3.98

Plush Robes, extra heavy and durable, $4.25, $5.00 and $6.00

Storage Batteries
THESE are the Dynamic Detroit Batteries, which have unusually great power and are very long lived.

6 volt, 60 amp., $13.50
6 volt, 80 amp., $16.50
6 volt, 100 amp., $18.50
6 volt, 120 amp., $23.00
6 volt, 150 amp., $26.00

There is a Detroit Battery for every make and model car.

Spotlights, $2.69
A VERY high-grade Mirror Spotlight, at this special price.

Radiator and Hood Covers
WILL soon be necessary with the advent of cold weather. We are prepared to furnish a very high-grade cover to fit any American-made automobile. The material is 20-ounce, waterproof, rubberized duck, lined with heavy felt. These Covers are variously priced.



SPECIALS

Double Action Pumps,	$1.39
Mohair Top Dressing,	50c
Tire Covers, Ford size,	75c
Air Gauges,	89c
Radiator Leak Fix,	30c
Johnston's Carbon Remover,	85c
Channel Bar Bumpers, 90-inch,	$4.75

(Second Floor Annex.)

Stix, Baer & Fuller
GRAND-LEADER
SIXTH-WASHINGTON-SEVENTH & LUCAS

Will the frosty nights catch you napping?

Radiator freeze-ups and the damage they do, wont bother you if you drive the—

Air-Cooled Franklin

Franklin Auto & Supply Co.
3015 LOCUST ST.
BELL PHONE ST. LOUIS, MO. BOMONT 962

KISSELKAR
The ALL-YEAR Car

YOU never heard of a faulty Kissel-built axle—*you never will*—because every Kissel axle is made of the same sturdy material and construction that characterized Kissel axles for the past eleven years and when KisselKars sold for nearly *three times the present price—$1295 and up.*

In the **Hundred Point Six** owners find the bronze backs of the plain bearings *95% copper composition* of *Fahrig* metal with *Timken* wheel and axle bearings throughout.

You get *proved* Kissel structural superiority, plus *original* and *exclusive* features of *engine, chassis* and *body.*

You want brakes of locomotive strength and piston quickness. In the **Hundred Point Six** you will find this *safety factor in the highest degree.*

Investigate the **Hundred Point Six**—the car of a Hundred Quality Features.

Your order now means an early delivery.

Kissel's All-Year Body—3 cars in 1—found on no other car—windows drop—for Fall and Spring, entirely closed for Winter and a roomy roofless touring car in Summer, all at the one price, $1735 and up.

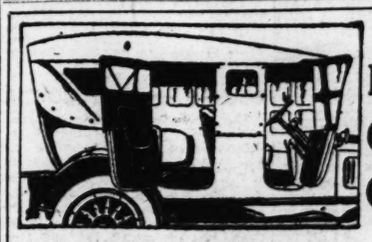
Kissel's Original Idea That Changed the Motoring Habits of a Nation





Harry Newman
Lindell Plaza Channing and Olive St.

Dealers: Kissel line includes Kissel Trucks. Write today; Kissel contracts will soon be at a premium.



Door Opening Curtains

Your open car plus a set of Patent Blackmore Door Opening Curtains give you closed car comfort at open car price. Stiff curtains closely fitted, large celluloid lights and Door Openers give you all the convenience and protection of an expensive limousine or detachable top at a fraction of the cost. Materials to match all tops.

¶ Arrange now for—
Hood and Radiator Covers
Plush and Wool Motor Robes
Imperial Primers (for quick starts)
Weed Chains, etc.

Vehicle Top & Supply Co.
Everything from Top to Tires
3414-16-18 Lindell Ave. St. Louis

AUTOMOBILE Repairing, Painting, Body Building and Upholstering
GET PRICES ON LIMOUSINE OR SEDAN TOPS FOR THE WINTER
A completely equipped shop for every department of body and top work. Our painting has given us a reputation for high-class work at prices that are right.
DONNELLY AUTOMOBILE COMPANY
2201-3-5 PINE STREET
JOS. T. HELLON, Manager
Bomont 804 Central 6411



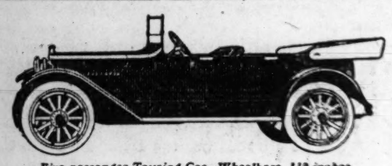
SECTIONAL GARAGES
Keep Your Car At Home
In 24 Hours we will erect a Sectional Garage on your property that can be paid for on monthly payments equal to public garage rent. Being Sectional, can be moved when you move. Reinforced Lumber, Substantial, Weather Proof, Water Proof, GUARANTEED —call, phone or write for Catalog.
MANCHESTER MFG. CO.
1510 S. Vandeventer Ave., St. Louis.
Phones: Grand 2050, Delmar 3891.
ERECTED IN 24 HOURS

SOME REAL ESSENTIALS.

"Ample door openings, wide seats scientifically tilted for restful reclining—and plenty of stretching space, are essentials in motor car comfort," says J. C. Kardell of the Kardell Motor Car Co., Dort distributor in St. Louis.

"The cushion seat springs should be of pressed steel with an open bottom construction that prevents shifting and loosening, and a good quality of stuffing should be liberally used.

"Semi-elliptic front springs, wide and long, with seven leaves—resilient as well as strong—should be employed. Rear springs should be of the cantilever type—the best spring known to the industry, for it positively absorbs rebound—the usual cause of hard riding."



Five-passenger Touring Car—Wheelbase, 119 inches

Hupmobile buyers, for the most part, are car-experienced.

They choose the Hupmobile because its goodness is greater value per dollar of price.

They choose it because its style is good for a year or two to come.

They choose it because, along with its remarkable performance, they have four-cylinder simplicity and economy.

Five-passenger Touring Car - - $1385
Seven-passenger Touring Car - 1540
Two-passenger Roadster - - - 1385
Prices F. O. B. Detroit

Weber Implement & Auto Co.
1900 Locust St.

The Mark of Superior Motor Car Service

Hupmobile



Suffer From Piles

no matter how l . or how bad—go to your druggist today and get a 60 cent box of Pyramid Pile Treatment. It will give quick relief, and a single box often cures. A trial package mailed free in plain wrapper if you send us coupon below.

FREE SAMPLE COUPON
PYRAMID DRUG COMPANY,
554 Pyramid Bldg., Marshall, Mich.
Kindly send me a Free sample of Pyramid Pile Treatment, in plain wrapper.
Name .....
Street .....
City..... State.....



PEERLESS METHODS RESULT IN EFFICIENCY

The outstanding feature among all the interesting and original factory methods employed by the Peerless Motor Car Co. of Cleveland, O., builders of the famous two-power range Peerless Eight, is, in the opinion of many, its production system.

With recent large additions to the factory, the company is able to work its hobby—painstaking manufacturing—to the limit.

The method itself is based largely on the progressive production system which has revolutionized automobile building during the last few years. However, the Peerless way of doing it differs greatly from the average way.

Progressive production was first attempted largely for quantity production purposes and for elimination of wasted time. In the Peerless case, it was not adopted solely for quantity's sake nor to speed up the work on the individual cars.

The progressive production system was installed in the big Cleveland plant simply because it furnished the most direct avenue for the company to reach its goal of ambition—a car so perfectly constructed that the so-called "bugs" could never enter into its makeup.

The many visitors who daily go through the Peerless factory, as one of Cleveland's points of unusual interest, are first impressed by the easy, methodical way in which the workmen labor at their tasks and the surprisingly big results accomplished in a short space of time.

CHALMERS BEATS THE NATIONAL EXPRESS

A Chalmers Record Speedster beat the National Express, one of the fastest Baltimore and Ohio trains between Washington and Baltimore, over a three-mile course, a few days ago.

About eight miles out from Washington there is a stretch of macadam road which parallels the railroad track for a distance of between three and four miles. Joe Dawson, Chalmers "stunt" driver, piloting the same car that broke the 24-hour stock chassis record on the Sheepshtad Bay Speedway Aug. 1 and 2, turned the trick.

For awhile the train and the Chalmers ran neck and neck. Then Dawson slowed down for a moment when the train shot ahead about two car lengths. Dawson "stepped on" the Chalmers and in a burst of speed, averaging anywhere from 80 to 90 miles an hour, he passed the train and finished far in the lead. It was the first time anything on wheels had beaten the engineer of the National Express. He doffed his cap in felicitations to the Chalmers and its driver.

Fully 300 spectators witnessed the thrilling battle for speed supremacy between steam and gasoline propelled machines. Two moving picture news weeklies filmed the stunt and it will be shown all over the country.

PRAISES FOR 4-CYLINDER

The relative merit of the four-cylinder versus the six-cylinder car is still a subject of earnest discussion among informed automobilists, and the former retains a number of adherents, particularly when it is the valve-in-head four, such as the Baby Grand Chevrolet has, is the conclusion announced by Sales Manager William King of the Brandle Motors Co., from a more or less intimate knowledge of the trend of the discussion referred to.

"The Baby Grand is a car without vibration, without noise and a consistently satisfactory performer," King added. "With a motor that is perfectly adjusted to give the most exacting performance and a pick-up that is almost unbelievable, this particular model is winning its way into the hearts of the most discriminating buyers. It is also a fine, roomy car, with full cantilever rear springs, which make of it a car that easily finds favor with the man or woman who desires a car under $1000, the price being $965 for St. Louis delivery."

NEWEST MARMON IS BUT LITTLE CHANGED

"The success of the Marmon 34 has been one of the most interesting chapters in the history of the motor car development," said J. T. Salisbury of the More Automobile Co., local distributor of the Marmon 34.

"It was in 1914 that Marmon engineers conceived the idea of reducing weight by scientific construction and the careful selection of metals, and in 1916 this was a realization. At the present time thousands of these cars are in the hands of owners, proving by every-day critical tests the claims of the makers.

"Buyers were quick to recognize the merits of this remarkable car, and since its introduction the demand has been far ahead of the supply. In the Marmon 34, engineers accomplished what was thought impossible—a light car which rides easily. Scientific construction which resulted in a long, strong, flexible car, yet over half a ton lighter than the old order cars, made this possible.

"The Marmon 34 that is sold now and that which will be sold next year is the same car that was conceived in 1914, with the exception of a few minor changes in detail, adding to the comfort and utility."

TOURED IN MOTORCYCLE

The present season has seen the motor cycle attain popularity by leaps and bounds, and among the specific causes of this is the advent of the side car. This kind of equipment balances the machine and renders its operation much simpler. On a trip from Kansas City to Pike's Peak, just completed, Mr. and Mrs. T. S. Gooch established a new record between these two points, using a motor cycle and side car, all on Goodyear tires. Three hundred and eighty-two miles were reeled off on the last day of their trip.

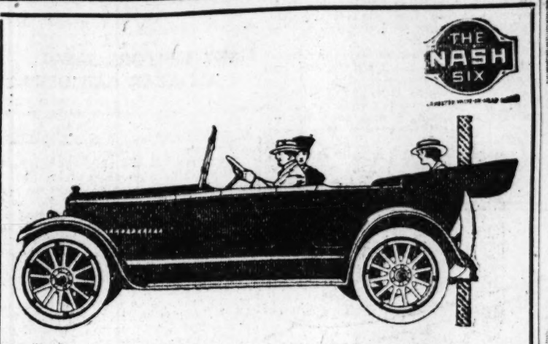
WILL BUY LIBERTY BONDS.

The patriotic wave has struck the corner of Twenty-second and Locust streets. The Packard-Missouri Motor Co. is announcing that during this week its officers will for every car sold invest that amount of money in second issue Liberty Bonds.

What greater joy than to have a POST-DISPATCH Lost ad restore some valued keepsake that "you never expected to see again?" It is being done every day.

THE BLACK BOX MYSTERY.

The "Black Box Book" is not a book of mystery but of explanation. It is issued for users of storage and other batteries and particularizes on the construction and the winter and summer care of batteries. It is prepared by the makers of U. S. L. batteries and distributed by Moerschel, Garrison avenue and Locust street.



The buying public evidently had a very clear idea of Nash ideals as evidenced by the reception tendered Nash Six everywhere.

More power was the achievement of Nash engineers when they perfected the valve-in-head principle and evolved the deep breathing Nash Six motor.

Five-Passenger Touring Car, $1295

Rottersmann Automobile and Truck Company
2650-52 Locust St.
Bomont 516 Central 5223



INVESTIGATE!

Lexington
MINUTE MAN SIX

Has No Superior
Is Seldom Equaled
Regardless of Price

Efficiency Construction and Its Exclusive Features Increases Power—Reduces Gasoline and Tire Expense

Four-Passenger Clubster $1345.00
Five-Passenger Touring 1345.00
Seven-Passenger Touring 1585.00
Convertible tops for all models..$165.00

Be sure to compare before you buy

THE SUPERIOR MOTOR CAR CO.
3030-32 LOCUST STREET
BOMONT 335 CENTRAL 260

War Time Conditions Demand

The Westcott Six

THE WESTCOTT MOTOR CAR CO. SPRINGFIELD O. U.S.A.

Westcott Superiorities

- Chassis perfectly lubricated by Oil Cups instead of Grease Cups.
- "Self-Acting" Pantasote Top.
- The most highly perfected Six Cylinder Motor ever built by the Continental Motors Co.
- Gemmer Semi-irreversible Steering Gear; Adjustable Steering Column.
- Timken Oversize Axles, Bearings and Brakes; Adjustable Pedals.
- Rayfield Carburetor with Integral Priming Device.
- Thermostatic Control of Engine Temperature; Fedders Radiator.
- Dry Plate, Multiple Disc Clutch.
- Extra Heavy Transmission.
- Spicer Universal Joints. Torque Arm.
- Delco Electrical Equipment.
- Chrome Vanadium Springs; Semi-elliptic front; Cantilever rear.
- Oversize 35" x 4½" Tires; non skid rear; ribbed front.
- Motor-Driven Tire Pump.
- Divided Front Seats; 9" Aisleway.
- Large Size Stewart Vacuum System.
- Jiffy Curtains; Door Curtains open with Doors.
- Every Car Road tested before shipment.

PRICES F. O. B. SPRINGFIELD, OHIO

Seven or Five Passenger Touring Cars.....$1790
Four Passenger Touring Roadster.. 1790
Seven or Five Passenger Convertible Sedans.$2690
Four Passenger Convertible Coupes.....$2690

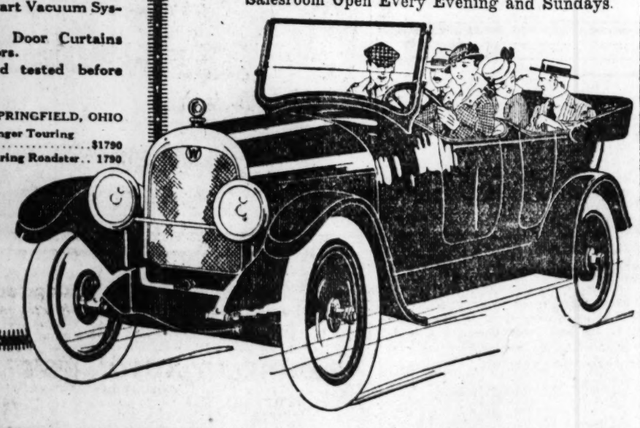
TO INCREASE the working capacity of every waking hour,—to make recreation the perfect preparation for renewed personal efficiency,—to accomplish the utmost of useful performance with the least possible expenditure of time and of money,—to maintain the American standard of living minus all extravagance,—this is the obligation of the hour.

Because the Westcott Six makes these things possible,—because it is built of the most dependable units and under the most exacting engineering supervision,—because of its high efficiency, its long life and its low cost of ownership and operation, this is the car preeminent for war time needs.

A demonstration will be arranged to meet your convenience.

Brandle MOTORS CO

Lindell, Locust Cutoff and Olive
Bomont 95—Central 304
Salesroom Open Every Evening and Sundays.



Westcott Prices Advance October 31st, Midnight

REAL VALUES FOR THIS WEEK

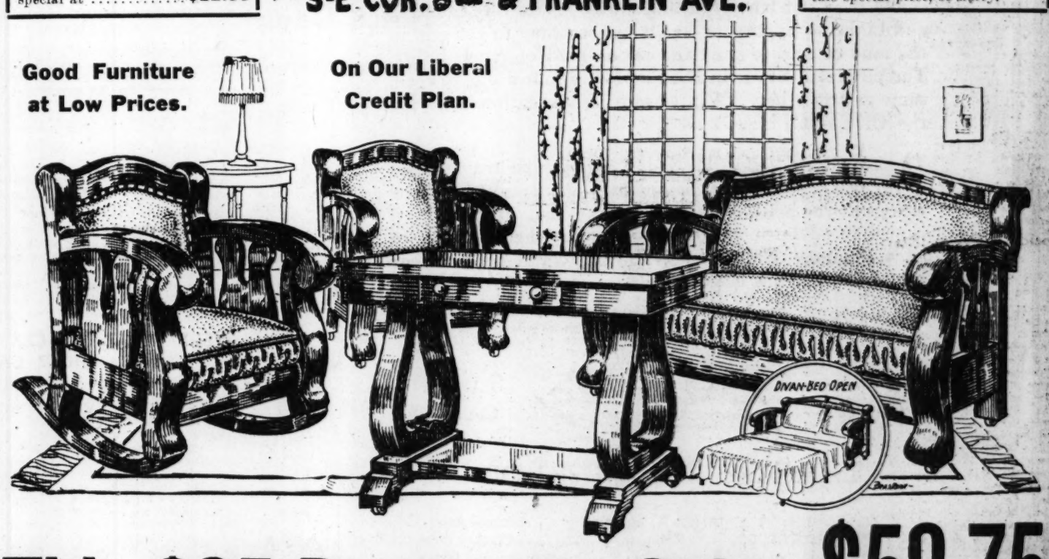
$30.00 Heating Stoves $22.80
Just 21 of these square double 2-room Heaters, guaranteed to hold fire 36 hours; special at $22.80

At **The Reliable**
COMPLETE HOME FURNISHERS
S-E COR. 8TH & FRANKLIN AVE.

$3 Genuine Leather Seat Chairs
$1.45
Just 6 dozen of these Chairs at this special price, so hurry.

Good Furniture at Low Prices.

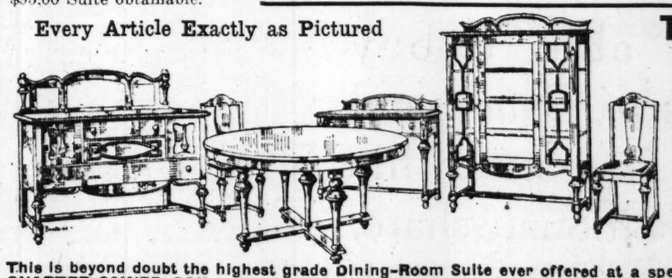
On Our Liberal Credit Plan.



This $95 Davenette Suite, $58.75

Exactly as above pictured, this wonderful suite—finish is the finest piano-polished **MAHOGANY**, covered in 10-year guaranteed **black or brown Spanish Morocco Leather.** Spring construction guaranteed 10 years. All in all, we say this is absolutely the best $95.00 Suite obtainable.

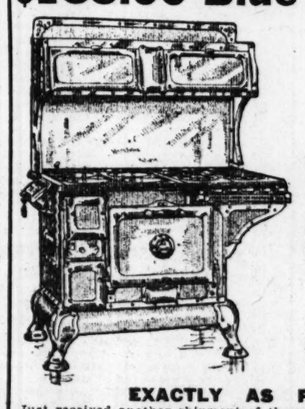
Every Article Exactly as Pictured



This William and Mary $200 9-Piece Dining-Room Suite
$115.75

This is beyond doubt the highest grade Dining-Room Suite ever offered at a special price. Every piece is made of **GENUINE QUARTER-SAWED OAK** in the Jacobean and Fumed finish. This is an extra large suite. Price includes Buffet, China Closet, 54-inch Dining Table and 6 high back, **GENUINE LEATHER CHAIRS.**

$135.00 Blue Porcelain Combination Coal and Gas Range, $88.00



Terms: $1.00 Per Week

EXACTLY AS PICTURED

Just received another shipment of these Ranges. The Blue Porcelain is guaranteed for 15 years—will burn coal and gas at the same time—has 18-inch oven—requires no matches, as the range has an automatic lighter. This range will cut your gas bill in half.

$37.50 Buys THIS CABINET PHONOGRAPH And Six Double-Disc Records

The miracle of voice and instrument reproduction

Plays every make of disc record with the same faithful portrayal of tone quality as the instrument for which they were made, with a popular priced cabinet that will ornament any home.

Fumed, Golden and Mahogany finishes. 4 shelves in record compartment. Height 45 in.; width 18 in.; depth 20 in.



$1 a Week

AGGIES ROMP OVER WASHINGTON TEAM FOR 61-0 VICTORY

Kansas Farmers' Offense Too Much for Pikers in First Conference Battle of the Present Campaign.

FOELCH IS STAR FOR RUTHERFORD'S ELEVEN

Mound Cityans Fail to Make a First Down During the Opening Half—Kling Misses Field Goal.

MANHATTAN, Kan., Oct. 20.—Swept off their feet by a Kansas Aggie offensive that promised in the first quarter to run up as many as 100 points, Dick Rutherford's Washington eleven braced in the final periods and fought the Clevenger-Schulz eleven on almost even terms.

The St. Louis eleven failed to make a first down in the first half, but when the passing game was tried the Pikers became dangerous, and several times threatened to score, when either Kling or Benway would receive a flip from Foelch out in an open field. The final score was 61 to 0.

From the first play, it was seen that the Pikers were no match for the speedy Aggies. Sullivan, substituting for L. Ptacek, caught Kling's 50-yard kick off on his own 10-yard line and darted through the Pikers to the 60-yard line. Using old style football, the Aggies bucked the line and slid off tackle for five consecutive first downs, the procession ending when Harwood crossed with the first touch down. Clarke kicked goal.

Sullivan scored the next Aggie touchdown at the end of a similar march up the field and Key, 137-pound end, blocked a Piker punt and fell on it behind the Washington goal line for the third score of the period.

Foelch Is Pikers' Star.

It was the tackling of Foelch, Kling and Benway that finally put an end to the one sidedness of the contest. Foelch waded through the Aggie line time after time and caught the fleet Aggie backs before they could get under way. Also it was Foelch's forward passing that developed an offensive later in the game, that kept the Aggie backfield subs, new to the open game, on in stopping the sweeps around his end attempted by Hinds' the 138-pound Aggie star.

The Pikers best bid for a touchdown came at the beginning of the third quarter, when Foelch's punt carried far over Clark's head and the Aggie quarterback fumbled. Kling scooped the bounding ball, but Hinds was upon him before the Piker captain could get under way. Following that play Kling's 25-yard attempt at a kick placement was less than a yard wide of the goal posts. The Kansas Aggies played up to the championship form shown at Columbia last Saturday, although Capt. "Stiff" Randels, all-valley end, was on the side lines, as was Leo Ptacek, regular half back.

Charges were made last week by Dr. A. Ross Hill, president of the University of Missouri, that Randels was ineligible and the Aggie officials decided that unless the star was badly needed today they would take no chances.

Dean W. M. Jardine has submitted the evidence in the Randels case to the Conference Eligibility Committee and a decision is expected the first of the week.

The lineup:

Aggies (61).	Position.	Washington (0).
Key	Left end	Kling (Capt.)
E. Ptacek		
Whedon	Left tackle	Grossman
Gates		
Frankenhoff	Left guard	Nobbe
Aye	Center	Kremer
Roda-Hoffhines	Right guard	Marquard
Whedon-Manzer		
Magrath	Right tackle	Kurrus
Enlow	Right end	Bryant
Clarke	Quarterback	Benway
Binda	Left halfback	Foelsch
Sullivan-Bogue	Right halfback	Berger
Foster-Harwood		
Fairman-Hixson	Fullback	Meyers

Distance gained—Aggies 599 yards, Washington 63 yards. First downs—Aggies 39, Washington 4. Forward passes—Aggies completed 3 out of 10 attempts for 40 yards; Washington completed 4 out of 12 for 45 yards. Punts—Aggies, 2 for 60 yards; Washington, 8 for 230 yards. Penalties—Aggies, 30 yards; Washington, 30 yards. Touchdowns—Sullivan 2, Harwood, Binda 2, Clarke 2, Fairman, Key. Goals from touchdown—Clarke 5.

Officials—C. E. McBride (Missouri Valley), referee; Dr. J. A. Reilly (K. C. A. C.), umpire; Ed W. Cochrane (Kalamazoo), head linesman.

FITZSIMMONS WEAKENING IN BATTLE WITH DEATH

CHICAGO, Oct. 20.—Robert Fitzsimmons, the pugilist, who is critically ill at a local hospital, is making a brave fight for his life, although attending physicians hold out little hope for his recovery. He was unconscious most of the day and is gradually losing strength. His wife, who collapsed yesterday after being at his bedside for 48 hours without sleep, recovered sufficiently today to resume her vigil.

Among the telegrams received at the hospital was one from Battling Nelson from Paris, Tex., which was addressed "To Good Old Bob Fitzsimmons" and expressed hope for his recovery.

Illinois Wins From Wisconsin in Annual Big Ten Battle, 7—0

Charpier Is Pushed Across Line for Only Touchdown of the Contest.

URBANA, Ill. Oct. 20.—In a game played in a drizzling rain the University of Illinois defeated the University of Wisconsin today at football 7 to 0. Charpier making the only score in the second period.

Twice Wisconsin, reached the Illinois three-yard line, but each time the latter's line held and Wisconsin lost the ball on downs. The Illini backfield, led by quarterback Nichols, worked well. The wet field, made accurate forward passing impossible. Charpier and Nichols starred for Illinois and Simpson, Bondi and Weston for Wisconsin.

The lineup:

Illinois.	Postion.	Wisconsin.
Mongrieg	Left end	Weston
Rundquist	Left tackle	Hancock (C.)
Schlauderman	Left guard	Kelkhefer
Ingwerson	Center	Carpenter
Goelitz	Right guard	Kralovec
Koch	Right tackle	Scott
Klein	Right end	Kelly
Nichols	Quarterback	Simpson
Sternaman	Left halfback	Bondi
Halas	Right halfback	Gould
Charpier	Fullback	Jacobi

Score by periods:

	1Q.	2Q.	3Q.	4Q.	T.
Illinois	0	7	0	0	7
Wisconsin	0	0	0	0	0

Summary: Touchdowns—Charpier. Goals from touchdown—Ingwerson. Substitutions—Illinois, Ems for Koch, Wilson for Mongrieg, Yale for Wilson, Lovejoy for Nichols; Wisconsin, Stark for Gould, Sivyer for Weston, Vaughn for Bondi, Keys for Sivyer. Officials—Referee, Means, Pennsylvania; umpire, Davis, Indiana; head linesman, Haynes, Yale; field judge, Schomer, Chicago.

Hubbell's Play Is Feature as Colgate Beats Cornell, 20—0

ITHACA, N. Y., Oct. 20.—With Colgate's backs ripping the Cornell line to pieces, the Ithaca team went down to a 20 to 0 defeat this afternoon. Carry, Cornell"s quarter, was injured and was replaced by Nethercott early in the game.

Hubbell made a 50-yard run from the kick-off to start the game. Later he scored a touchdown and in the last period paved the way for Gillo's second score with a 30-yard dash down the field. Hoffman's work was the only redeeming feature of Cornell's offensive.

ST. LOUIS BOY ON TEAM OF JACKIES BEATEN BY CAMP CUSTER OFFICERS

DETROIT, Mich., Oct. 20.—The army officers football team from Camp Custer defeated the naval station Jackies from Lake Bluff, Ill., 7 to 0, today, in probably the first athletic contest ever held between officers of one of the Government's fighting forces and the enlisted men of another branch. Both teams were composed of stars from colleges throughout the country. The Army scored through a succession of forward passes in the second quarter after which Lieut. Miller went around left end for 18 yards and a touchdown. Lineup:

Army Officers (7)	Position.	Jackies (0)
Gardiner (Carlisle)	Left end	Loucke (Michigan)
Moriarty (Georgetown)	Left tackle	Hildner (Michigan)
Kerwin (Georgetown)	Left guard	Robins (Oklahoma)
Rock (Colgate)	Center	Pettinger (Wisconsin)
Simpson (Wisconsin)	Right guard	Andrus (Cornell)
Ward (Georgetown)	Right tackle	Blacklock (Michigan)
Thompson (Lawrence)	Right end	McCauley (Geneva)
Costello (Georgetown)	Quarterback	Conzelman (Washington)
Miller (Michigan Aggies)	Left halfback	Kerchenberg (Carroll)
Wyman (Ripon)	Right halfback	Johnson (Utah)
Deprato (Michigan Aggies)	Fullback	Pat Smith (Michigan)

Score by periods:

Officers	0	7	0	0	7
Jackies	0	0	0	0	0

Referee—Line, Michigan. Umpire—Lawton, Michigan. Field judge—Murphy, Michigan. Head linesman—Miller, Harvard. Time of periods—15 minutes. Army scoring: Touchdown—Miller. Goal from touchdown—Costello. Substitutes—Army, Dehman (Ripon) for Kerwin; Mabbut (Idaho) for Rock. Jackies—Allen (Illinois) for Hildner; Truby (Illinois) for Johnson; Davis for Conzelman; Oliphant (Texas) for Robins.

YEATMAN EASILY DEFEATS BILLIKEN HIGH SCHOOL FOOTBALL ELEVEN, 30-7

The Yeatman High School eleven met with but little difficulty in defeating the St. Louis University High School department team, 30 to 7, in an abbreviated curtain-raiser to the Billiken-Drury game yesterday afternoon.

The North Side eleven was most effective in the opening period, scoring two touchdowns and a safety. The only score of the younger Billikens came 50 seconds before the close of the second period. Yeatman had just received a kickoff after a touchdown and used the forward pass on the first play. Peterson intercepted and ran 40 yards for a score. Goal was then kicked.

Thursby, Waldo, Hausladen and Winkelman each scored a touchdown for the winners. The safety came when a St. Louis U. back fumbled and covered behind his goal posts. The game was cut short in order to allow the varsity to take the field.

	1Q.	2Q.	3Q.	4Q.	T.
Yeatman	16	7	7	0	30
St. Louis U.	0	7	0	0	7

Yeatman.	Position.	St. Louis U.
La Barre-Wellman	Left end	Murnane
Winkelman	Left tackle	Glarken
Gould	Left guard	Brown
Sauls	Center	Ryan-Sullivan
Robbins-Sat'fld	Right guard	Nelson
Weinell	Right tackle	Harkins
Thursby	Right end	Droski-Farrell
Magoulo	Quarterback	Murphy
Waldo	Left half	Wilson
Hausleden	Right half	Peterson
Miller	Fullback	Overstaltz

Referee—Cook. Head linesman—Tobin.

Right End Leffler of McKinley, About to Receive a Forward Pass



Throughout yesterday's game with Webster Groves, Leffler was conspicuous in forward pass work, on the receiving end. The above play shows a Webster boy trying to intercept the pass and Allen Lincoln, of the country team, closing in on Leffler, to tackle him after he makes the catch.

Nebraska Weight Proves Too Much for Notre Dame

Otoupalik Goes Over for Only Touchdown of Game, Cornhuskers Winning, 7 to 0.

LINCOLN, Neb., Oct. 20.—The University of Nebraska football team today defeated Notre Dame, 7 to 0, in a hard-fought game, the decision being in doubt until the final whistle had blown.

The only touchdown of the game was made by Otoupalik in the second quarter, after a series of line plunges and a forward pass had brought the ball to Notre Dame's three-yard line. Shaw kicked goal.

Nebraska used the two full-back system. The center passes directly to the runner, the quarter back position being eliminated. The lineup:

Notre Dame.	Position.	Nebraska.
Hayes	Left end	Rhodes
Andrews	Left tackle	Duteau
Zoia	Left guard	Kositzky
Kydzewski	Center	Day
Madigan	Right guard	Wilder
Philbin	Right tackle	Shaw
King	Right end	Riddell
Phalen	Q. B.	Schellenberger
Gipps	L. H. B.	Cook
Bahan	R. H. B.	Dobson
Miller	Fullback	L. F. B. Otoupalik

Score by periods:

Nebraska	0	7	0	0	7
Notre Dame	0	0	0	0	0

Referee—Maskers (Northwestern). Umpire—Griffith (Drake). Field judge—Anderson (Missouri). Head Linesman—Wyatt (Kansas City S. A. C). Time of periods—15m each. Nebraska scoring—Touchdown. Otodpalik; goal from touchdown, Shaw. Substitutes—Nebraska, Hubka for Riddell; Munn for Duteau. Notre Dame—Stanley for Zoia; Zoia for Stanley; Smith for Gipps; Pierson for Bahan.

Yesterday's Football Scores

Large Majority of Gridiron Games Resulted According to Form, Despite Many Changes in Team Makeup, Due to War Conditions.

OLD man Dope's first trip "over the top," yesterday, was as much a success, as previous ventures of the past two years. The results again show that, barring accidents, football form can be relied on about 80 out of 100 times. Yesterday's games showed an approximate percentage of .809, according to selections made in Saturday's Post-Dispatch. The count was 38 victories, 9 defeats and 2 ties. The scores:

Local.

Drury	7	St. Louis	0
Soldan	7	W. U. Fresh	6
McKinley	17	Webster	7
Yeatman	30	St. L. U. High	0
Cleveland	6	Principia	6
Kan. Agg	61	Washington	0

East.

Army	26	Tufts	3
Navy	61	Carlisle	0
Colgate	20	Cornell	0
Dartmouth	6	West Va.	2
Pittsburg	24	Syracuse	0
Yale 1921	20	Exeter	0
Penn	20	Bucknell	6
W. & J.	7	Penn. State	0
Rutgers	33	Lafayette	7
Georget'n	14	Lehigh	6
Wesleyan	7	New York	6
Bowdoin	10	Colby	7
Allegheny	39	Geneva	0
St. Lawrence	26	Hobart	0
Norwich	7	Middleb'y	0
Muhlenberg	13	F. & M.	0
Williams	12	Hamilton	0
Ursinus	23	Haverford	0
Swarthmore	17	Gettysburg	0
Lebanon	16	Villanova	0
Stevens	22	Naval Ins.	3
Dickinson	14	J. Hopkins	0
Bates	6	Maine	0
Andover	7	Bumpkin Is.	6
Brown	7	Boston C.	2
Springfield Y.	13	Amherst	7
Fordham	12	Holy C.	0
Worcester P.	6	Rensselaer	0
Columbia	21	Union	0
Trinity	20	Camp Devens	0
W. Va. Wes.	27	Westminster	3
Rhode Is.	0	New Hamp.	6
Buffalo	28	Rochester	0
Harvard	13	Maine Artil.	0

West.

Minnesota	33	Indiana	9
Chicago	27	Purdue	0
Michigan	27	Mich. Agg	0
Illinois	7	Wisconsin	0
West Reserve	6	Kenyon	0
Army Off.	7	Great Lakes	0
Milliken	41	Bradley	0
Nebraska	7	Notre Dame	0
Kansas	34	Washburn	2
S. Dakota	6	Creighton	0
Morningside	7	Neb. Wes.	0
N. Dakota	40	Fargo	0
Ames	15	Missouri	0
Carnegie	21	Ohio	0
St. Thomas	48	Hamline	0
Colorado	12	Col. Ag.	0
Utah	14	Wyoming	0
Wooster	7	Akron	6
S. Da. St.	32	Trinity	0
Grinnell	10	Iowa	0
Miami	91	Earlham	0
Haskel	7	Kan. St. Nor.	5
Southern Cal.	3	Arizona	6
Arkansas	30	Rolla	0
Detroit	26	Kalamazoo	0
Wash. State	26	Oregon	3
Ore. Ag.	26	Idaho	6
Coe	14	Monmouth	6
Beloit	7	Lake Forest	0

South.

Vanderbilt	5	Kentucy	0
Oklahoma	14	Texas	0
Baylor	17	Okla. Ag.	0
Geo. Tech	83	W. & L.	0
Sewanee	3	L. S. U.	0
Alabama	46	Miss. Col.	0
Hampden Syd.	26	Richmond	0
Presbyterian	7	Wofford	6
Furman	20	Newberry	10
Howard	12	Marion	7

McKinley Stops Lincoln and Webster's Title Hopes

South Side Eleven Makes Whirlwind Finish and Takes 17 to 7 Contest From Highly-Touted County Machine—Dashing Halfback Throttled, Rest Is Easy.

THE city and State football championship aspirations of Webster High School went a-glimmering yesterday morning when the widely advertised county school eleven was clearly outplayed and defeated by the McKinley High School team, 17 to 7, on Francis Field.

The margin of 10 points hardly indicates the superiority that the South Side eleven showed over the gold and black title pretenders. The tale of the battle is much better told by the fact that Webster at no time during the game consistently carried the offense into McKinley's territory; whereas the city eleven sponsored the attack on alien land throughout almost the entire last three periods.

Lincoln the Whole Show.

The game was a pittance of the straight buck-the-barrier football tactics against the diversified attack, in which straight football, spread and split formations, and generous exploitation of the forward pass were equal components. The latter style proved more successful, perhaps because the Webster offensive was a one-man affair. Allan Lincoln was the entire offense of the Webster team. The 180-pound halfback was called upon whenever a gain was needed. He responded often, but it was too great a task for him to smash the opposing line single handed and spill or dodge the secondary offense.

He did this on one occasion. Early in the first period he shot through left tackle, eluded several tacklers and shot past the left side of the backfield defense for 40 yards and a touchdown.

McKinley gained consistently because it had three backs who could carry the ball, an end who could catch a forward pass that came within reasonable distance of him, and a general attack which kept the other fellows guessing. In Spieler, a right halfback who went into the game at the start of the third period, the crimson showed a mite of a youth who could probably have wiggled his way through a phalanx.

This chap gained every time he was called upon and two of his runs were shortly followed by scores. Siebert is a fighting halfback who on three bucks ran from the Webster 42-yard line to its one-foot line. This occurred in the first period and resulted in McKinley's first touchdown. Thomas Thompson also gained his share.

Concerning Mr. Leffler.

As to Leffler this youth is the cleverest end in the city, if he sticks to the legitimate play. Occasionally Leffler waxed over-ambitious and slipped something by the officials that would have been penalized had it been noticed. He nabbed four forward passes while on the run. His punting was glit-edged, not one of his boots going for less that 45 yards. He dropped back to the secondary defense when the opponents had the ball and in so doing intercepted several passes. Leffler undoubtedly gets his ability at the aerial game from his basketball experience.

McKinley started its rushing attack shortly after the start of the game. It carried the ball down the field with a mixed attack, but was held on the Webster 12-yard line. It proved a fortunate turn of the wheel for the Gold and Brown boys, as Merrill's gains were easily the feature of Soldan's play. He shared honors with Cox for the afternoon. The lineup:

Soldan (7)	Position	Wash. U. Fresh (6)
Searcey	Left end	E. Whitley
Peters	Left tackle	Griesedieck
Black	Left guard	Stanton
Overstreet	Center	Roth
Hoffner	Right guard	Wood
Schuster	Right tackle	Drake
Brady	Right end	Johnson
Johnson	Quarterback	G. Whitley
Schnaus	Left halfback	Dammitt
French	Right halfback	Cox
Horn	Fullback	Salveter

Substitutions—Petring for Stanton; Lowe for Petring; Berkley for Wood; Merrill for Schnaus. Touchdowns—Johnson, French. Goal after touchdown—Horn. Referee—Stiller (Washington). Umpire—Haynes. (Centrail). Head Linesman—Roche (Loyola). Time of quarters—12½ minutes.

Whitley Misses a Goal Kick and Soldan Wins, 7-6

Quarterback for Piker Freshmen Fails in Pinch—Merrill Stars for Winners.

Quarterback G. Whitley's failure to kick goal after Johnson had gone over for a touchdown in the third period, gave Soldan High School a 7 to 6 victory over the Washington University freshman at Francis Field yesterday afternoon. The game was hotly contested throughout, and featured by spasmodically brilliant defensive playing.

Although holding an appreciable edge in weight, the Soldan lads were unable to make any headway after their first and only touchdown, which came shortly after the opening of the first period. A forward pass, Horn to French, put the latter across the line for the only tally for Soldan. Horn kicked the goal.

Subsequently the contest resolved into a match of defensive skill. Neither eleven was able to cross the opposing goal line in the second period and both resorted to a punting game in which honors were about evenly divided.

In the third period, the Washington Freshies, after receiving the kickoff, succeeded in rushing the ball to midfield. Albert Cox, who by all odds was the biggest attraction of the game from an offensive standpoint, skirted left end for a 35-yard gain, and a pass, Cox to Johnson, put the latter across. Unfortunately, an off side play forced the touchdown and the ball was returned to the field. However, the play was repeated on the next attempt and this time was successful, Johnson going across. G. Whitley missed the goal that gave Soldan the victory.

A new star was developed for the Soldan squad in the person of Marcus Merrill. Merrill was substituted for Capt. Schnaus early in the first period, when the latter was injured. Merrill owed a fortunate turn of the wheel for the Gold and Brown boys, as Merrill's gains were easily the feature of Soldan's play. He shared honors with Cox for the afternoon. The lineup:

Soldan (7)	Position	Wash. U. Fresh (6)
Searcey	Left end	E. Whitley
Peters	Left tackle	Griesedieck
Black	Left guard	Stanton
Overstreet	Center	Roth
Hoffner	Right guard	Wood
Schuster	Right tackle	Drake
Brady	Right end	Johnson
Johnson	Quarterback	G. Whitley
Schnaus	Left halfback	Dammitt
French	Right halfback	Cox
Horn	Fullback	Salveter

Substitutions—Petring for Stanton; Lowe for Petring; Berkley for Wood; Merrill for Schnaus. Touchdowns—Johnson, French. Goal after touchdown—Horn. Referee—Stiller (Washington). Umpire—Haynes. (Centrail). Head Linesman—Roche (Loyola). Time of quarters—12½ minutes.

NAVY RUNS UP 61-0 SCORE AGAINST INDIANS

ANNAPOLIS, Md., Oct. 20.—Showing complete mastery of practically every department of the game, the Navy this afternoon handed Carlisle such a walloping as the Indians never have been asked to take at Annapolis. The final score was 61 to 0. The Indians showed a startling lack of any of their old-time pep and trickiness.

The lineup:

Navy.	Position.	Indians.
Graves	Left end	Noir
Scaffe	Left tackle	Lassa
Sanders	Left guard	F. Godfrey
Foster	Center	Walker
Perry	Right guard	L. Godfrey
Barrett	Right tackle	Flinchum
Evans	Right end	Quiller
Ingram	Quarterback	Miles
Martin	Left halfback	Tibbett
Roberts	Right halfback	Herman
Butlers	Fullback	Leroy

Navy	21	20	20	0	61
Carlisle	0	0	0	0	0

Navy scoring: Touchdowns—Butler 3, Ingram 3, Roberts 2, Wetchel 1. Goals from touchdowns—Ingram 7. Referee E. Morice, linesman, Crowell, Swarthmore. linesman, Crowell, Swarthmore.

FUMBLE ON FIRST SCRIMMAGE BEATS ST. LOUIS U., 7--0

Williams, Drury Fullback Recovers Ball and Races to 3-Yard Line Before Being Downed—Touchdown and Goal Follow Next Play.

By John E. Wray.

OUTWEIGHED, at times outplayed, but always game and fighting hard, the light Drury (Panthers) football eleven of Springfield, Mo., handed St. Louis U. its second knockout of the season at Handlan's Park, yesterday afternoon, winning 7 to 0, while several Old Grads grumbled an anvil chorus at the feeble showing of the Billikens.

The St. Louisans had the brawn and bone, and a large display of both was exhibited during the 60 minutes of actual play. Their defeat was due to neither, however, but to a mischance by which Fullback Higgins of the St. Louis crew fumbled the ball on the first scrimmage formation of the afternoon.

Drury had kicked off and Doran had raced the ball back to the locals' 40-yard line, when Higgins pulled that Zimmerman. Escaping his hands, the ball fell among a tangled nest of scrambling players, from which Fullback Williams of Drury, destined to be a star throughout the contest, emerged with the ball.

Williams is tall and rangy and his long legs twisted and contorted, as he weaved his way through the out-clutching hands for a 37-yard run. Three yards from the St. Louis goal Williams stumbled and fell, with two St. Louis atop of him pinning him flat.

Score Follows Fumble.

In a flash Drury team was lined up and shot a quick play through the right side of the Billiken line, Grossenheider skirting the posts before being pinned. Williams then added his second contribution to the day's proceedings by kicking the goal, making the score 7—0, the final figure of the day's fiesta.

For the remainder of the game the battle waged back and forth with neither side having any outstanding advantage. Continuing the first period St. Louis U. kicked off and Drury found the local line as tight as a drum. On the next three downs the Billikens threw back the Drury attack for a 22-yard loss, forcing Williams to punt.

Williams the Entire Cheese.

Right here is a good place to become better acquainted with this same Williams, without whom the Panthers would be as dangerous as a rangless rattler. The tall fullback is very visible to the naked eye; yet so effective was the camouflage with which Drury disguised his attack that the Billikens did not solve it entirely throughout the game.

Williams, from his position at fullback, is the center of a scheme of play which embraces punting, forward pass throwing and running from kick formation. In fact, all three plays are executed from the kick formation made famous by Eddie Mahan and Charley Brickley.

So craftily did Drury use Williams to deceive the enemy that it was seldom he failed to gain ground in some way, when called upon. On several occasions his successful passes, making good for 20 and 30 yards, sent his eleven into a threatening position from which the Billikens emerge only through fine tackling and splendid defensive line work.

Take Williams out of Panther play and the Billikens would have walked over the enemy, by sheer weight. On their side, the Billikens had no Williams; and therein the reason for the defeat lies.

To get back to the game: Following Drury's punt in the first, which Williams made from behind his own goal line, St. Louis started an abortive march. A short forward pass went through and a first down promised much. But Drury also showed a fine defense, and the Billikens a weak attacking formation. Quarterback Doran let the enemy take the ball away by failing to punt on the fourth down.

Drury Eleven Plays Through Entire Game Without Using a Sub

CREDIT for yesterday's victory over St. Louis University is divided by 11 students of Drury College. Not one of the players that Coach Baldwin sent in at the start of the game was taken out during the 60 minutes of play.

The fact that the same feat was also accomplished in Drury's 14-13 victory over Henry Kendall College, two weeks ago, indicates that the Springfield eleven is something of an iron-man organization.

Drury will play the Pittsburg Normal College at Springfield, tomorrow, and Maryville, Kansas, College eleven on Saturday. This means three games within eight days, and according to Coach Baldwin the "fighting eleven" will play in each. Panthers is right

Drury's Forward Pass Attack Yields Big Gains Late in Second Quarter.

NEITHER team could do much with the enemy's line for the rest of the half until, with about five minutes to play, Drury suddenly caused the bottom to drop out of local stocks, uncovering a forward pass attack with Fullback Williams the focus and Quarterback Windle and Right End Irwin on the receiving end. The ball was shot directly over the line and the first time it was used it came on the third play and went for 20 yards. On straight football and by inches, Drury then made a first down. St. Louis U., backed into its own teritory, threw back the line attacks fiercely. Then, on the third down again, Williams dropped back. Having lost ground by failure of line attacks, it appeared a certainty that a punt was coming. The secondary defense of the Billikens fell back with child-like confidence.

Zip! Straight over the center of the line went Williams, throw.

Plunk! Into the arms of Irwin it fell, for a 20-yard gain, including the receiver's run.

Hammering the line again, Drury failed in three tries, the Billikens' resistance being far beyond their attacking prowess. Williams had dropped back for the fourth down when the whistle interrupted the game with the end of the first quarter.

Billikens Tackle Well.

The second quarter fully established two facts:

That the Billiken offense either did not exist or was being badly tackled.

That the St. Louis University players at least know how to tackle.

Forward passes enabled Drury to threaten, in this period, but the Billiken line held tight on defense, even thought did fail helplessly to open up holes for its backs to plunge through.

Beginning the second half St. Louis U. swept over the enemy with the greater power. Practically all of the battling was in Drury territory. It had been raining, drizzling, all during the afternoon and kicking and forward passing, two points in which Drury excelled, were gradually being nullified by the wet ball. Punts slipped off the toe of the kicker and into the foul line for immaterial gains; and as Drury was being forced into punting, she was the sufferer. Although St. Louis U. made only three first downs during the period, the Drury eleven was unable to boot itself out of danger. Twice the Billikens were within the 20-yard line, once by virtue of a poor punt by Williams; but when the time for the punch in the pinch came, the Billikens had none.

In the last quarter Drury, playing throughout with the same elan that began the game, came back to life and started to menace the Billiken goal. But like St. Louis U., it lacked a consistent punch. At that the left side of the Billiken line was yielding and once, a few minutes before the end of the game, the situation looked gloomy. Williams and Eggdorf were tearing through the left wing for big gains. Finally St. Louis U. held and opened a belated forward-passing attack. A first attempt was grounded, a second one shared the same fate; the third one was intercepted by Williams who dashed to St. Louis U.'s 20-yard line before being downed. Here the erratic Billiken line found itself again and held.

St. Louis made eight first downs to 12 for Drury.

St. Louis tried 10 forward passes, two succeeded for a total gain of 15 yards.

Drury tried 15 forward passes, five succeeded for a total gain of 83 yards.

Score by quarters:

	1.	2.	3.	4.	
St. Louis U.	0	0	0	0	0
Drury	7	0	0	0	7

The lineup:

ST. LOUIS.	Positions.	DRURY.
Moriarity	Center	Nevels
Flanegan	Left end	Norvile
Strubinger	Left tackle	Miller
Loeffler		
Signaigo	Left guard	Clark
Kotkis	Center	Irvine
Folrot	Right guard	Motley
Bonocci	Right tackle	Caner
Kennedy-Weiss	Right end	Irwin
Doran	Quarterback	Windle
Baker-McCormack	Left halfback	Grossenheider
Manning		
Bongiano	Right halfback	Eggdorf
Higgins	Fullback	Williams

Summary: Touchdowns—Grossenheider. Goals from touchdown—Williams. Officials: Referee—Krauss, Washington. Umpire—McCarthy, Washington. Head linesman—Kane, Virginia.

Buy a Liberty Bond

last day Oct. 27

Bill Donovan Couldn't Manage the Yanks, Yet He Managed to Draw His Salary

KID REGAN MEETS VETERAN OF CLASS IN FRANKIE MASON

Fort Wayne Boxer in Future City Bout Has Had 108 Battles in Eight Years.

WILL CONCEDE WEIGHT

Visitor's Best Notch Is 112 Pounds, That of Local Boy, 118.

Kid Regan defeated Jimmy Murphy, thereby jimmying right into the middle of the local bantamweight trust, but when he meets Frankie Mason at the Future City A. C., Tuesday night, he's likely to find something else again. Mason is the Fort Wayne scrapper who gave Red Johnson an artistic lacing in 12 rounds here some three weeks ago.

It's strictly against the rules to refer to this Mason person as a lad. He's not, because his record proves it. Frankie has been cultivating the acquaintance of a pair of boxing gloves ever since 1910, so this is the eighth year in which he is trying to bowl over all comers. His record shows this:

A total of 108 bouts since Feb. 16, 1910.
He has boxed 320 rounds.
He owns 30 knockouts, has boxed two exhibitions and engaged in five draws.
Has fought 71 no-decision contests.

Develops a Punch.

Outside of that Mason has taken part in 13 fights this year—the coming one will be his fourteenth. And the most interesting part of his record is that apparently the more he fights the stronger becomes his punch, as he has won six of his last 13 encounters via the knockout.

Regan is just a youngster, his bout with Murphy having been his first professional "main event." However, the Kid proved against Murphy that he is capable of coping with experienced boxers and showed enough class to warrant the belief that he will at least hold his own with the veteran Mason.

The weigt question is where Regan is bound to hold a decided edge. Mason's best poundage is from 105 to 112. It is probably true that he is strongest at the latter figure. Regan has considerable difficulty getting down to the 118 mark, in fact, it is said he cannot go below this figure and retain his strength. Such being the case the local boy will probably hold the edge in weight, which will amount to about six or eight pounds.

Grinnell Surprises Winning From Iowa U. Footballers, 10-0

IOWA CITY Io., Oct. 20.—Playing a consistent offensive and defensive game, Grinnell defeated Iowa University here, 10 to 0. The teams played the first of the contest about evenly matched, but in the second half the ball was in Iowa's teritory most of the time. Reed and Jenkins were the Iowa stars while Augustine overshadowed the work of his teammates for Grinnell.

The lineup:

Iowa.	Positions.	Grinnell.
Reed	Left end	Dimit
Jewell	Left tackle	Hoyt
Kelley	Left guard	Martin
Block	Center	Gingles
Hunesiman	Right guard	Wires
Bleeker	Right tackle	Osgood
Greenwood	Right end	Bohlman
Jenkins	Quarterback	Watt
Von Lickum	Left halfback	Grant
Davis (C.)	Right halfback	Day
Pyles	Fullback	Augustine (C.)

Score by periods:

Iowa	0	0	0	0	0—0
Grinnell	0	0	3	7	7—10

Referee—Knight. Umpire—Umbarger. Field judge—Lee. Head linesman—Thomas. Time of periods—15m. each. Grinnell scoring: Drop kick—Augustine. Touchdown—Watt. Goal after touchdown—Augustine. Substitutions: Iowa—Peterson for Pyles, Nugent for Von Lickum, Brigham for Jenkins. Grinnell—Rafferty for Dimit.

SALE OF KANSAS CITY CLUB IS ANNOUNCED

KANSAS CITY, Mo., Oct. 20.—The sale of the Kansas City American Association baseball club was announced here tonight by George Tebeau and his son, Robert, majority stockholders. The purchasers are, with oneexception, local men, who have held small blocks of stock in the club for some time. The consideration was not announced.

The new officers of the club as announced are: George E. Muehlbach, president and treasurer; B. A. Green, secretary; A. L. Cooper, counsel.

John Ganzel, this year's manager of the club, is a stockholder.

SAILOR JERABEK TO MEET ROWLANDS IN BOUT HERE

Matchmaker Mat Sofka of the South Broadway Athletic Club announced last night that he had secured Len Rowlands of Milwaukee to meet Sailor Jerabek, local middleweight, n the main event of a boxing program next Saturday night. Rowlands and Jerabek have agreed to make 158 pounds at 3 o'clock on the afternoon of the bout. The other contests have not been arranged.

OUIMET AND GUILFORD WIN

WORCESTER Mass., Oct. 20.—Francis Ouimet and Jesse P. Guilford won the 36-hole exhibition golf match today at Worcester Country Club, defeating Michael J. Brady and Louis Tellier, one up, after playing 39 holes.

HORWEEN NAMED CAPTAIN

CAMBRIDGE, Mass. Oct. 20.—Arnold Horween of Chicago, was elected captain of the Harvard informal football team today to succeed William R. Snow, who resigned. Horween is a star backfield player.

Ax to Fall on Only One Manager's Head

Bill Donovan Sure to Go, Rumor Has It

Red Sox Man Have Trouble Replacing Jack Barry

Major Leagues Contemplate but Few Changes in Leadership, This Year, Most of the Bosses Having Given Satisfaction.

THIS is the open season for major league managers. Club leaders are beginning to rubber anxiously to find if their jobs are on straight. There seems occasion for anxiety in but few cases, this year, although the real gunning has scarcely started.

Beginning at the top of the list we find Clarence Rowland, who saved his bacon by winning the American League pennant, and clinched his job for at least two more years by landing the world's championship.

Rowland must be accorded more than passing praise, for he labored under a strain throughout the season, in that it was put strictly up to him to win or get off the payroll.

In announcing that Rowland would be retained for the 1917 season, Comiskey shouted the news—but added in a whisper that Rowland had to cop the flag to hold his job. He did, therefore he sticks. So much for No. 1 in the table.

The pinch of war is going to be felt in baseball next year, and chiefly in Boston. Jack Barry, who succeeded Bill Carrigan and ran a fading aggregation of stars into second place to boot, enlisted in the Naval Reserves in midsummer. If the European struggle endures another year, Harry Frazee will be put to the task of slecting another leader. On the other hand, should hostilities cease, Barry will return for one more ride down the stretch.

Evers Declines Offer.

THUS far, there has been no definite announcement as to Barry's successor, should Jack have to fulfill his end of the bargain with Uncle Sam. Recently gossip has had it that Johnny Evers will draw the choice. Several things are against this, which may prove sufficient to keep Trojan John away.

Chief among them is Evers' statement made here only recently that he would either return to the major leagues AS A PLAYER in 1918 or not come back at all. The second is that Evers' methods wouldn't make a very big hit with Ban Johnson, who is strong for discipline and a sworn enemy of umpire baiters.

* * *

Leaders of the Cleveland and Detroit clubs are linked in reports which have it that the managerial map of the American League is going to present a distinctly different aspect next year. Lee Fohl has finished third two successive years in Cleveland. Whethr it is his capability or Tris Speaker's is a matter of argument. Fohl is practically certain of a job, as Jim Dunn, owner of the Indians, has confidence in him, and Bobby Roth is authority for the statement that the players, to a man, are for him.

However, they do say in some parts that Lee will hear the rattle of tin some time this winter. Until such a thing comes to pass there seems to be a strong foundation for the opposite theory that he will tarry.

* * *

Hughey Jennigns is certain of a berth—somewhere. Like Fohl, underground reports are in circulation to the effect that Jennings has spent his last season in Detroit. The dubious tip in his case is that if he leaves Detroit it will be to supplant Bill Donovan in New York.

* * *

The case of Clark Griffith is worthy of just enough comment to say that he will return as manager of the Senators unless he fires himself. Griff owns enough stock in the club to make his job certain.

* * *

Real Trouble Here.

BILL DONOVAN—ah, here's the case. If there's ever a Hard Luck League organized, put a bet down on the Smiling One to land the flag. Brought in as manager two years ago when Rupert and Huston bought the Yankees, Bill was given a free reign and told to win a flag.

Because he couldn't keep players from breaking legs and arms, not to mention their heads in falling off the water wagon, Bill seems to be doomed. With the Giants as rivals, the American League demands a winner in New York, and Donovan probably will be a martyr to this exaction, as he hasn't produced the goods. That's about the surest bet in the Canning Circuit this winter.

* * *

Fielder Jones will be back with the Browns. Forget the many rumors about Tom This and Jack That managing Phil Ball's club. Jones is looking ahead at next year, which is proof enough that he'll return. Connie Mack is the Rock of Ages personified. As sure as there is baseball in Philadelphia, Connie will be there.

* * *

About Miller Huggins.

ASIDE from Miller Huggins, there isn't a manager in the National League who is on uncertain ground Huggins' case is the prize enigma of the present time. Just why a manager who runs a team picked to finish last into third place, shouldn't be given a contract post haste, furnishes only a small part of the mystery. But he hasn't.

Time and again it's been stated that Huggins is slated to manage an American League club next season. Just as often Miller Jay himself has taken pains to deny the reports. Nevertheless, where there is so much smoke there is bound to be a few sparks, if not a fire, and until Branch Rickey says Huggins has signed with the Cardinals there are not a few who believe Huggins closed his career here with the last game of the fall series.

Rickey confesses that he isn't in the least worried whether Huggins returns or not. Aside from this, if Huggins doesn't return, he'll probably be seen in either a New York or a Detroit uniform, preferably the former. We'll have to pass it up at that.

* * *

Fred Mitchell provides the sole remaining doubtful case in the Republication League. Much was expected of Mitchell this year. He was given one pitcher and told to win a pennant. He couldn't. Whether the same faction of the directorate can sever his head as they did Joe Tinker's remains to be seen.

John McGraw, Pat Moran, Christy Mathewson, George Stallings, Wilbert Robinson and Hugo Bezdek are sure things.

Major League Leaders for 1918

American League.

CLUB	MANAGER	STATUS	REMARKS
1—CHICAGO	Clarence Rowland	Sure	The busher vindicated.
2—BOSTON	Jack Barry	Doubtful	Has enlisted.
3—CLEVELAND	Lee Fohl	Fairly safe	Rumor had him fired twice.
4—DETROIT	Hugh Jennings	Safe	May be used in N. Y.
5—WASHINGTON	Clark Griffith	Copper-riveted	Owns stock in Walter Johnson.
6—NEW YORK	Bill Donovan	Chances slim	In wrong with fans.
7—ST. LOUIS	Fielder Jones	Sure	Owner has faith in him.
8—PHILADELPHIA	Connie Mack	Welded	A life sentence.

National League.

CLUB	MANAGER	STATUS	REMARKS
9—NEW YORK	John J. McGraw	Bomb-proof	Under $50,000 contract.
10—PHILADELPHIA	Pat Moran	Safe	Good while Alex. lasts.
11—ST. LOUIS	Miller Huggins	? ? ? ?	Shh-hh-h-h-h!
12—CINCINNATI	Christy Mathewson	Sure	Huggins' rival as 1917 miracle man.
13—CHICAGO	Fred Mitchell	Just so-so	Showing is excusable.
14—BOSTON	George Stallings	Safe	Probably will return.
15—BROOKLYN	Wilbert Robinson	Safe	He won a pennant once.
16—PITTSBURG	Hugo Bezdek	Sure	Already signed.

DOOMED?



"WILD BILL" DONOVAN.

Higgins Is Star in 27-0 Victory for Stagg's Men

Scores Three of the Four Touchdowns, and Makes Runs of Thirty and Fifty Yards.

CHICAGO, Oct. 20.—The University of Chicago opened its Western Conference season today with a 27 to 0 triumph over Purdue. It was the sixteenth consecutive victory Chicago had scored over the Boilermakers.

Higgins, the big Chicago fullback, was the star of the game. He scored three of the four touchdowns and hurled a 25-yard forward pass that enabled Brelos to race across Purdue's goal. Higgins started the scoring in the first period, going over for a touchdown on a 30-yard end run.

In the second period Higgins scored again on a plunge through Purdue's line from the 15-yard line. Near the close of the period he heaved a 25-yard pass to Brelos, who scored from the 10-yard line. In the final quarter Higgins intercepted a forward pass and ran 50 yards for a touchdown.

The Purdue line crumbled before Chicago's attack. The visitors also failed to get within Chicago's 30-yard line.

The lineup:

Chicago (27).	Positions.	Purdue (0).
Brelos	Left end	McDonald
Jackson	Left tackle	Berns
Bondinski	Left guard	Jordan
Gargas	Center	Olmstead
Moulton	Right guard	Bartlett
Cochrane	Right tackle	Morries
McDonald	Right end	Mize
Blocki	Quarterback	Hume
House	Left halfback	Allen
Elton	Right halfback	Markley
Higgins	Fullback	Huffine

Score by periods:

	1.	2.	3.	4.	T.
Chicago	7	13	0	7	—27
Purdue	0	0	0	0	—0

Referee—Magdison (Michigan). Umpire—Knight (Michigan). Field judge—Lynch (Brown). Head linesman—Whyte (Cornell). Time of periods—15m each. Chicago scoring—Touchdowns, Higgins, 3; Brelos; goals from touchdown—Jackson, 3. Substitutes—Smith for Hume, Cooley for Morrish.

Principia Holds Cleveland Team to a 6--6 Score

South Siders, However, Use Many of Their Second String Players in Game.

With a team composed mostly of second-string men, Cleveland High School was held to a 6—6 tie by Principia at High School Field yesterday. Phincipia balked at the idea of meeting the first team of the South Side institution, so Coach Mathews substituted many of his reserves.

The teams battled on even terms in the first period. In the second period, Principia started an attack, which kept the ball in Cleveland's territory and eventually ended in the scoring of its lone touchdown. Fletcher and DeCamp carried the ball to Cleveland's 2-yard line, but a fumble stopped the certain score. Schulz fell upon the ball and it was Cleveland's ball on its four-yard line. Deutman's kick was blocked by Murphy, who recovered the ball behind Cleveland's goal line for the touchdown. Fletcher missed the goal.

Starting the second half, Cleveland displayed a faster attack and carried the battle into Principia's territory. With the ball on its 20-yard line, Principia elected to kick. Fletcher kicked to Tiemeyer in midfield, and the diminutive quarter back returned the ball 45 yards. On the third play he plunged through tackle for the touch down. Placke failed to kick goal.

The Cleveland attack collapsed after this, but the defense held. Three times the Principia team swept up the field, and each time was stopped with a score in sight. Cleveland had but one other chance to score, that in the third period when Placke missed a 30-yard drop kick. Tiemeyer, Schulz and Deutman starred for Cleveland, and Murphy was Principia's best representative.

Lineup and summary:
Score by quarters:

	1.	2.	3.	4.	
Principia	0	6	0	0	—6
Cleveland	0	0	6	0	—6

CLEVELAND.	Positions.	PRINCIPIA.
Collins	Left end	Murphy
Stretch	Left tackle	Moore
Schulz	Left guard	Davidson
Whitbread	Center	Nelson
Schneiderwind	Right guard	Shane
Dressler	Right tackle	McClure
Balfay	Right end	O'Leary
Tiemeyer	Quarterback	Shephard
Placke	Left halfback	DeCamp
Schlapprisi	Right halfback	Fletcher
Deutman	Fullback	Howard

Substitutions—Cleveland, Walsh for Balfay, Deutman for Placke, Czerny for Deutman, Kolbry for Tiemeyer, Tiemeyer for Schlapprisi, Kinsey for Walsh, Balfay for Kinsey, Snider for Stretch, Kilcullin for Dressler; Principia, Jones for Murphy, Tallmen for Howard. Touchdowns—Murphy, Tiemeyer. Referee—Zimmerman, Michigan. Umpire—Welsch, Wabash. Head linesman—Potthoff, Cleveland. Ten-minute quarters.

WABADAS AND ALL-STARS MEET IN CONTEST TODAY

If the weaather man wil cast aside his temperament this afternon and provide fair skies, the Wabadas will meet a team of major league All-Stars under Bob Connery in a baseball game at Sportsman's Park. The Wabadas will attempt to prove they are capable of beating a major league machine.

Gene Dale will hurl for the Wabadas, while Bob Steele of the Pirates will work for Connery's team. Chuck Ward and Muddy Ruel, both major leaguers and graduates of the Wabadas, will be with their old mates this afternoon. Lefty High, Red Smyth and Jack Smith are among the big leaguers Connery has lined up.

Arkansas Beats Rolla.

FAYETTEVILLE, Ark., Oct. 20.—Arkansas University outclassed the Missouri School of Mines here today, defeating the Rolla eleven 30 to 0. Thirty first downs were counted by the Razorbacks in making their six touchdowns. Davidson and Wilson were the principal scorers for Arkansas.

BERRY IS BIG FACTOR IN 20-6 VICTORY FOR PENN

PHILADELPHIA, Pa., Oct. 20.—The University of Pennsylvania eleven defeated Bucknell today 20 to 6, the visitors scoring their single touchdown during the last minutes of play. Pennsylvania, with Berry and light featuring the game with three touchdowns, the first by Light in the first period, finished strong, with Berry twice carrying the ball over Bucknell's goal line. Berry added two goals from touchdown, scoring 13 points in the final period.

John Ruskin
BEST AND BIGGEST Cigar 5¢
men who enjoy the fragrance and mildness of a good cigar—on any occasion—smoke the John Ruskin. The Havana tobacco used is the choicest grown. Smoke one and be convinced.
J. Lewis Cigar Mfg. Co., Manufacturers, Newark, N. J.
Stickney-Hoelscher Cigar Co., Distributors, St. Louis, Mo.

ST. LOUIS SOCCER LEAGUE WILL OPEN ITS SEASON TODAY

Ben Millers and Leos Meet in First Game, While Innisfails Tackle Navals.

The St. Louis Soccer League will officially open its 1917-18 campaign at Cardinal Field this afternoon with a double header. The champion Ben Millers meet the former title-holders, the St. Leos, in the opening contest, with the Innisfails and Naval Reserves fighting it out in the second.

Because of the absence of several of last year's stars from the various clubs, through enlistments and the draft, many kickers who last year starred in the Municipal League will get a chance in the major soccer circuit today. The league has lost 12 of its stars to date.

With the new war tax law to go into effect on Nov. 4, the soccer magnates have decided to raise their prices of admission. The adult tickets this season will cost 30 cents instead of 25, while the youngsters will again be permitted to pass through the turnstiles for 15 cents. Under the Government ruling a 10 per cent tax is placed on every admission

The double referee system will be given its first tryout today. It is the intention to have two arbiters on hand every Sunday, one for each contest. Billy Bascom and "Butch" Ammons, who last season tried a "comeback" with the Innisfails, will handle the twin bill. Play at 3 o'clock.

OLIPHANT SCORES 20 OF 26 POINTS FOR ARMY IN GAME WITH TUFTS TEAM

WEST POINT, N. Y., Oct. 20.—The Army won in easy fashion from Tufts today. The final score was 26 to 2. Oliphant, the Army star, was credited with three of his team's touchdowns. The Army leader played three periods.

In the final period Tufts faced an entire substitute Army eleven and during this period O'Connor registered a field goal for his team, drop kicking from the 25-yard line. Smith, Knight and Bartlett shared the honors of the day with Oliphant.

Lineup:

Army.	Positions.	Tufts.
Dominey (Horr)	Left end	Jochim
Smith	Left tackle	Lincoln
Watkins	Left guard	Elander
Stokes	Center	Adams
Yeager	Right guard	Abbott
Knight	Right tackle	Cahoon
Barton	Right end	Tilton
Murrill	Quarterback	Drummy (O'Connor)
Wicks	Left halfback	Martin
Bartlett	Right halfback	Mitchell
Oliphant	Fullback	McNamara

Score by periods:

	1.	2.	3.	4.	T.
Army	7	6	6	7	—26
Tufts	0	0	0	2	—2

Army scoring: Touchdowns—Oliphant, 3; Horr; goals from touchdowns—Oliphant, 2. Tufts scoring: Goal from field—O'Connor. Time of periods—two of 10 and two of 12 m. each. Referee—Donnelly (Trinity). Umpire—Cochems (Wisconsin). Head linesman—Hahne (Harvard).

Bowlers to Hold Annual Meeting This Afternoon

Officers Will Be Elected and Tournaments to Be Held Will Be Decided Upon.

The annual meeting of the St. Louis Bowling Association will be held at 2:30 o'clock this afternoon at the American Hotel. Officers for the season will be elected and the tournaments to be staged here this year decided upon. The main question right now is whether to hold one handicap tournament or four.

For the past few campaigns there have been four handicap tournaments, one in each section, and one scratch event.

Women to Meet Friday.

At a meeting to be held Friday afternoon a women's city association will be formed. Effort also will be made to have the dues in the National Association reduced from $1.25 to 25 cents. It is also hinted that the next tourney will be staged in Cincinnati.

It is expected that the local feminine pintopplers will stage a tournament and at the gathering Friday it will be decided whether to make it a scratch or a handicap affair.

PITT 'TANK' BOWLS OVER SYRACUSE BY 28-0 SCORE

PITSBURG, Pa., Oct. 20.—The University of Pittsburg football team easily defeated Syracuse University here today, 28 to 0, Coach Warner's eleven scoring a touchdown and goal in each of the four periods. At the start of the game Syracuse threatened the gold and blue goal, but after the first period never proved dangerous. The Pitt line held well and open playing was prevented by a muddy field.



SPORT SALAD

BY L. C. Davis



Buy a Bond.

IF you haven't bought a bond,
Do it now.
For the boys across the pond,
Do it now.
They'll be fighting in the trench
With the English and the French
While you're sitting on the bench—
Do it now.
They will shed their blood for you,
Do it now.
It's the least that you can do,
Do it now.
If to fight you are not fit
And you want to make a hit,
Buy a bond and do your bit—
Do it now.
You're not taking any chance,
Do it now;
For, its value will enhance.
Do it now.
It is safer than a sock
And as solid as a rock;
Give old Kaiser Bill a shock—
Do it now.
Let your old mazuma talk,
Do it now.
Make the Germans walk the chalk,
Do it now.
If to war you cannot go,
Fifty iron men or so
Will increase the Kaiser's woe—
Do it now.
You can help to win the fight,
Do it now.
It will make you sleep at night,
Do it now.
You're not giving it away
And you'll live to bless the day
That you helped to win the fray—
Do it now.
Do not hesitate or slack,
Do it now.
You will get your money back,
Do it now.
For, it's only money lent
That would otherwise be spent
And will net you four per cent—
Do it now.
Help to put the Kaiser down—
Do it now.
You can earn a harp and crown,
Do it now.
With the int'rest you can buy
Golden mansions in the sky,
And secure a seat on high—
Do it now.

* * *

"Wild" Is the Word.

"RED" FABER, in discussing his attempted feat of stealing third base right from under the feet of a team mate standing on it, said that Rowland's instructions were that if Perritt pitched they were to run the bases wild. That "Red" placed a liberal, not to say literal, construction upon his boss's orders is a matter of history.

* * *

A downtown restaurant was held up the other night. The robbers were frightened off, however, before they had succeeded in blowing open the safe containing the egg.

* * *

Speaking of Vets.

OLIPHANT, the Honus Wagner of the gridiron, will be on the job in the Army backfield as usual this year.

* * *

Benny Kauff is reported to have accepted an offer of $2000 per week in vaudeville. The National Commish won't allow a world's series player to play baseball after the series is ended, but they don't seem to care what other crimes they commit.

* * *

If Benny had ripped off those two homers in the sixth game of the series he would have been worth about $5000 per instead of $2000 as a vodevillyun.

* * *

Clarence Rowland turned down an offer to appear in vaudeville. Proving that Clarence is not only the world's greatest baseball manager, but the world's greatest humanitarian. The kid's clever!

* * *

Heine Zim may have been giving himself a work-out in that last game with a view of securing a vaudeville engagement at the end of the series.

SALTMARSH IS WINNER OF CROSS COUNTRY RUN

BOSTON, Mass., Oct. 20.—Sherman M. Saltmarsh, an ensign at the Boston Navy Yard, and former Dartmouth College athlete, distanced a field of 60 starters in the cross-country run for United States Army and Navy men training in New England, held today by the Boston Athletic Association. The course was six and three tenths miles and the winner's time 34m 13 4-5s.

Saltmarsh and Tom Henigan, former Dorchester star, now a soldier at Camp Devens, set the pace for the field, but Henigan dropped back to fourth place before he reached the tape. Saltmarsh finished 75 yards ahead of D. R. Powers of the United States Naval school, at Harvard.

Gold medals were awarded the first ten men while the next 20 got bronze medals. Forty-eight of the 60 starters finished.

Want Indoor Players.

The Central Y. M. C. A., has issued a call for indoor baseball players to attend a meeting to be held Wednesday night at the Grand avenue institution. It is planned to organize a league to play every Wednesday night.

TIGERS FALTER IN FINAL PERIOD AND AMES WINS, 15-0

Quarterback Boyd, Playing His First Varsity Game, Is Star for the Iowans.

AMES, Io., Oct. 20.—The University of Missouri could do nothing with the Ames line today and Iowa State College swamped the visitors 15 to 0. Boyd, Ames' quarter, in his first 'varsity game, was the surprise of the day, making many good gains.

The teams battled to a standstill until the third quarter, when Boyd put a beautiful drop kick over the goal. In the final quarter long runs by Aldrich, Johnson, Boyd and Vanderloo and hard line playing swept the Tiger team off its feet and netted two touchdowns. Missouri then braced and opened a fire of forward passes, but with no avail.

Score and line-up:

Ames (15).	Positions.	Missouri.
Neal	Left end	Stutler
Breeden	Left tackle	Hamilton (c)
Barker	Left guard	Berry
Wallace	Center	Greenwood
Shoemaker	Right guard	Kirkpatrick
Schalk	Right tackle	Bass
Jager	Right end	Schroeder
Boyd	Quarterback	Morris
Johnson	Left halfback	Rider
(C) Aldrich	Right halfback	Miner
Vanderloo	Full back	Viner

Score by periods:

Missouri	0	0	0	0	0—0
Iowa State	0	0	3	12	—15

Referee—Grover, Washington. Umpire—Quigley, Kansas. Head linesman—Hedges, Dartmouth. Time of periods—15m. each. Iowa State scoring: Aldrich, Vanderloo, drop kick—Boyd. Substitutes: Iowa State—McFarland for Boyd, Boyd for McFarland, Paul for Neal, Halreth for Barker, Fitch for Aldrich, Higgins for Schalk. Missouri—Fox for Berry, Marshal for Viner, Viner for Marshal, Stevens for Viner, Ewing for Kirkpatrick.

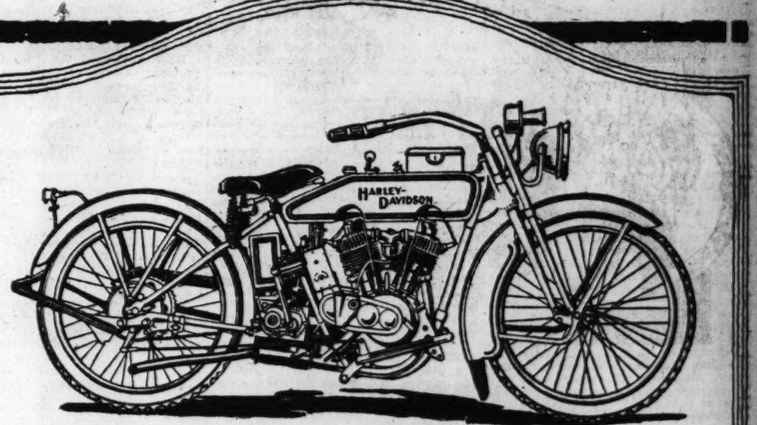
AMES WINS CROSS COUNTRY

AMES, Iowa, Oct. 20.—Ames won the annual cross-country meet from Missouri over the five-mile Iowa State course this afternoon. Hawthorn, of Ames, was the first man to complete the grind. His time was 27m 3s.

Missouri did not place among the first five. The first five Ames men to finish were Hawthorne, Fritz Scher, Cromer, Schenk and Jones.

KIRKWOOD WINS EASILY.

The Kirkwood High School had an easy time with the Edwardsville (Ill.) High team on the former's gridiron yesterday afternoon. The County lads were victorious 25 to 6. Payne, of the winners, was the individual star, making three touchdowns and scoring a goal kick. His open field running also was the feature of the game.



The Spirit of the Times and the 1918 Harley-Davidson

For 16 years Harley-Davidson Motorcycles have led the way in motorcycle development.

Motorcyclists know that we always were able to offer just what the rider wanted about a season before it was expected. In this way we explain our success.

The 1918 Harley-Davidson Motorcycles will again stand head and saddle above competition. While the Harley-Davidson has always led in economy of operation that one possibility for improvement has been further developed. For 1918 the Harley-Davidson engineers have given us a motorcycle capable of even greater economy.

50 to 75 Miles per Gallon Gasoline 600 to 1200 Miles per Gallon of Oil 5000 to 8000 Miles per Set of Tires

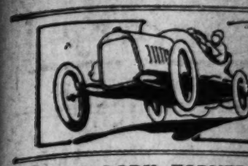
There are several important improvements in the latest Harley-Davidson creation—refinements that make for greater efficiency and even longer life.

We know that every person who ever rode or expects to ride will want to see the new beauty—so tomorrow we throw wide our doors and "open house" will be the rule. Come in. Swing into the saddle of the latest Harley-Davidson. See the luxurious new sidecar. We'll be looking for you.

Olive Cycle & Motor Co.

Lindell 4418 Delmar 2068R 1045 North Grand Av. ST. LOUIS, MO.

Have you seen the 1918 Harley-Davidson Bicycles?



TRUCK BODY FORMED

The tentative organization of the St. Louis Motor Truck Manufacturers and Dealers' Association was completed at the Marquette Hotel Monday night by the representatives of 18 firms. Charles A. Marien of the One-Wheel Truck Co., was made president. Wastell Gray of the International Mack Corp., secretary, and F. Sutton of the General Motors Truck Co., treasurer.



The Mo
Six Y
THE GRANT SIX
as the most eco
owners average 20 m
and 900 miles to a
more from standard
Right now you can
than any other Six in A
automobile value in the
ing prices the GRANT SI
we challenge comparis
you can buy up to $115
In the GRANT SIX
full-floating rear axle, c
oline feed, equalised bra
ing and lighting system,
feature of the higher pri
Don't delay
now while
price is sti
GRA
Dealers—There is still
Get o
St. Louis G
3950
ST.
GRANT MOTOR CAR



The
A chassis that is
ite enclosed
brief, is the
and Coupes
All of these mo
original cre
motor cars
You alone can
these splen
fancy, pleas
If it is a Paige-
PAIGE-DETRO
New

AUTOMOBILE NEWS

TRUCK BODY FORMED.

The tentative organization of the St. Louis Motor Truck Manufacturers' and Dealers' Association was completed at the Marquette Hotel Monday night by the representatives of 14 firms. Charles A. Marien of the One-Wheel Truck Co., was made president. Wastell Gray of the International Mack Corp., secretary, and N. F. Sutton of the General Motors Truck Co., treasurer.

A committee on organization with Sutton as chairman, and W. E. Conway Jr. of the Garord Motor Co., Martin O'Mara of the White Co., Jack Ryan of the Chicago Pneumatic Tool Co., was appointed.

Joseph A. Schlecht, president; H. F. Fahrenkrog, vice president, and Robert E. Lee, secretary of the St. Louis Automobile Manufacturers' and Dealers' Association, were invited guests and addressed the meeting.



The Most Economical Six You Can Buy

THE GRANT SIX is known all over the country as the most economical Six. Thousands of owners average 20 miles to a gallon of gasoline and 900 miles to a gallon of oil, 7000 miles or more from standard tires.

Right now you can buy this remarkable car for less than any other Six in America. It is the most astonishing automobile value in the market today. Judged by prevailing prices the GRANT SIX should sell for at least $1000 and we challenge comparison of the GRANT SIX with any car you can buy up to $1150.

In the GRANT SIX you get an overhead-valve engine, full-floating rear axle, cantilever rear springs, vacuum gasoline feed, equalized brakes, Remy ignition, Wagner starting and lighting system, Willard battery and feature after feature of the higher priced cars.

Don't delay—get a GRANT SIX now while the amazingly low price is still in force.

GRANT SIX

$875

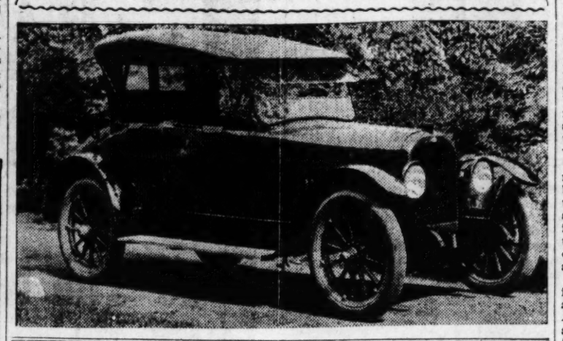
f. o. b. Cleveland

Dealers—There is still some excellent open territory. Get our proposition.

St. Louis Grant Motor Co.,
3950 Olive Street.
ST. LOUIS, MO.

GRANT MOTOR CAR CORPORATION, CLEVELAND

The Marion-Handley 4-Door Roadster



NEW FIRM TO HANDLE ROAMER AND MONROE

The first week of November will mark the opening of a new motor car firm, the C. & H. Motor Co., which has leased the salesroom at 4160 Olive street. The new organization is headed by W. H. Cook, formerly manager of the Supreme Motor Car Co., and prior to that assistant manager of the Kansas City Winton branch. Associated with him will be Arthur D. Hamilton, formerly with the Citizens' National Bank of Kirksville, Mo.

They have taken the distribution in the St. Louis territory for Roamer and Monroe cars. The Roamer is not new to St. Louis, having been first shown here at a salon exhibit at the Jefferson Hotel last summer, and many are now owned by St. Louisans.

Its manufacturers have adopted the slogan of "America's Smartest Car" and to lend individuality to their product offer the purchaser a choice of 21 color combinations and a range of 17 different upholsterings.

Each mechanical unit is the product of some standard manufacturer the specifiers including a 3½x5¼ four-cylinder Continental motor, Bosch high tension magneto and the Bijur two-unit electrical equipment. It lists in the $2000 class.

The Monroe, although new to St. Louis, has gained wide popularity in other sections. It is a light four in the $1000 class, with the extreme lines featured by many of the higher-priced makes. An exceptionally roomy five-passenger body is secured on a wheel base of 115 inches. A light roadster is also made with full electrical equipment, that sells under $600.

The first shipment of each of the new cars will be received the latter part of this month and the formal opening will be held about the first of November.

TO SHOW GRANT TEST IN MOTION PICTURES

The public is constantly hearing of various tests and records made by Motor cars but this week St. Louis is to get a first hand view to the hardships that these tests mean, thanks to the motion picture camera.

J. C. Barcus, president of the St. Louis Grant Motor Co., has made arrangements to show at the Grand Central Theater a film taken of the Grant Six that made the great record of crossing the Sierra Nevada Mountains in early spring before even the pack trains had broken the trail.

The route chosen was the old Emigrant Trail from San Francisco to Lake Tahoe near Reno. Almost from the start the car was forced to buck snow drifts and the pictures show the car fighting its way to the top of the mountains, often with the snow flying and over the hubs in unbroken drifts.

In one place the road was blocked by a fallen tree that was removed by dynamite. In another place a washout had taken the road and a temporary bridge of trees was made. One picture shows the little car beside the tablet marking the Great Divide of the Sierras.

After seeing the roads that were traveled and the obstacles that were surmounted, there is no question of calling the trip a pleasure jaunt. One cannot help but contrast the work of this mountain climber which was a stock Grant Six with service that the average owners ask of his car.

EXPECTS BIG BUSINESS.

A. G. Whitaker of the Northern Motor Co. has returned from Detroit, where he attended a general business conference of Liberty Motor car dealers at the factory. The meeting was attended by Liberty car dealers from all points in the United States and Canada.

Whitaker states that the most interesting feature of the conference was the report on the future business outlook by Percy Owen, president of the Liberty Motor Car Co.

Mr. Owen has devoted considerable time recently in gathering data from all parts of the country that would have a tendency to show the trend of business and has also made several visits to Washington and talked with men who are in close touch with the situation.

From these various sources of information, Mr. Owen is convinced that the United States must enjoy an unusually large busines in the future. War orders are being placed in great numbers and there will be no lack either of the volume of business or the necessary capital to conduct it properly. The present spasmodic condition of business will continue for a time, and will only be felt until the immense amount of money the Government is now spending gets into proper circulation.

From Mr. Owen's observations there are two grave problems that will soon assert themselves very forcibly and which will handicap business to some extent.

With the large demand for raw materials for war orders, especially steel and aluminum, and the condition of the labor market, there is a likelihood of a shortage in materials. Just at present the supply is sufficient, but manufacturers are showing an inclination to be wary in promising deliveries after the first of the year.

Mr. Owen found in conversing with officials at Washington that they entertained the view that the material situation, in a few months, would be problematic, and in some cases an extremely bearish forecast was made.

Another element which will affect general business conditions in a few months is shipping facilities. War supplies being manufactured at various points must be transported to the seaboard and Government business naturaly will have the preference by the railroads. Aside from the material and shipping situation there is nothing standing in the way of all lines of business receiving an abundance of orders before spring.

FORD DEALERS ORGANIZE

The St. Louis Ford Dealers' Association has been organized, with Milton B. Strauss, chairman; Clarence H. Tevis, vice chairman, and William D. Walsh, secretary. The association will aim to improve the Ford service and hande all matters pertaining to the distribution of the Ford car in St. Louis.

The 10 dealers holding membership in the association are: Ayres Auto Co., Bilgere-Kavanaugh Automobile Co., Carondelet Motor Car Co., Ollie E. Haupt Motor Co., Johnson Automobile Co., Lafayette Motor Car Co., Mendenhall Motor Co., Riefling-Vigar Automobile Co., Tevis Motor Co. and Walsh Motor Car Co.

CLOSED CARS INTEREST.

"These are days of keen interest in closed cars," says J. E. Newell, Paige and Stearns distributor in St. Louis.

"The seclusion and coziness afforded by a Sedan or Sedanet permits the enjoyment of winter driving without the sacrifice of comfort. The demand for closed cars is increasing by leaps and bounds and the factories with which we are associated are among the few which foresaw this call and provided for it."

Help needed at home can be called through a Post-Dispatch Want Ad.

THE 1918 CASE SIX HAS MANY NOVEL FEATURES

One make that has gleamed out in the spotlight of automobile interest is the new 1918 Case six built by the J. I. Case T. M. Co. at Racine, Wis. Its new innovations are practical and have been added by Case engineers who have fortunately not been held down to the task of having had to build a car to a price limit. Advance models in the hands of distributors are causing more than ordinary interest on the boulevards and highways.

The 1918 car includes a Case-Continental 6-cylinder engine, 3½-inch bore by 5¼ inch stroke, the new motor with the counterbalanced crankshaft which experienced automobilists and dealers everywhere can refer to with pride. Its flexibility and fuel economy are the predominating characteristics.

For 1918 the Case Six carries Westinghouse elecirical equipment, separate units, Willard storage battery. A combination switch for ignition and lighting is located on the steering column.

In the design of the composite wood and steel body some masterful touches have resulted in a distinctly individual car. The designers have embodied an exclusive stream line effect. The soft deep upholstery is of high grade china cotton covered with real leather. Marshall cushions are also provided.

The 1918 Case is being built in three body styles for one chassis; the family model for five or seven; the Sport model for four and the all Seasons model is finished in periscope green, the other two models are finished in blue.

EMPIRE SEDAN IS HERE.

The new 1918 Empire Sedan was shown for the first time in St. Louis last week at the Knight Motor Co., 3327 Locust street. The Sedan, a lark blue in color, is of the convertible type; all windows being removable and leaving an open touring car with a permanent top for summer use.

Its makers claim it to be the lowest price six-cylinder sedan, using the Continental Red Seal motor, on the market, being priced at $1685.

It's the stuff they use to make the "old 'uns" sparkle and shine at the "Bargains in Slightly Used" places.

COMMON SENSE Auto Polish

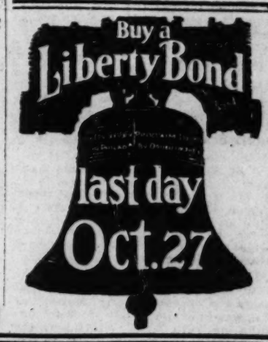
The *only* polish that leaves a perfectly dry surface and doesn't collect dust. Ask your dealer. Or write for FREE SAMPLE.

COMMON SENSE MFG. CO. St. Louis, Mo.

HEADS BIG NEW WAR FUND

The executive and organizing ability of John N. Willys, head of the Willys-Overland, Inc., of Toledo, has been called into full play in connection with the raising, under the supervision of a war camp community recreation fund of $3 for every soldier and sailor in the service of Uncle Sam. He will have associated with him, in the big task, men of national prominence in nearly every city in the country.

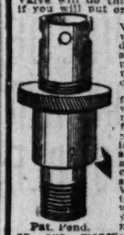
President Wilson, in a recent letter, expressed appreciation of Mr. Willys' willingness to serve the country in this respect and wished the work every success. The letter was made public by the Commission on Training Camp Activities of the War and Navy, when the appointment of Mr. Willys to direct the campaign was announced.



SAVE GASOLINE

If the market price of gasoline is 22c per gallon, how long will it take you to decide to buy it at 17c if you had the chance?

An outlay of $2.50 for a Mormile Valve will do this for you and better, if you will but one on your car.



We know that this Valve is the only device on the market designed and built on a scientifically correct principle and will positively do all we claim for it.

Send in your order for a Mormile Valve with $2.50 by today's mail, and if after a fair trial same does not prove satisfactory in every way and save you at least 20% and give you increased power and speed, return the Valve any time within two weeks and we will gladly refund your money. All Mormile Valves are sold on our money-back guarantee.

You are being warned every day through the press to economize in gasoline. Why delay? Using a Mormile Valve is the surest method.

Agents wanted in every county. Good opportunity for right man. Write us at once for prices and territory.

Pat. Pend.

AUTO SPECIALTIES COMPANY,
2061 Railway Exchange Bldg.,
St. Louis, Mo.

Special instruction of any kind is easily obtained through the Post-Dispatch Instruction Want Columns.



The Most Beautiful Car in America

A chassis that is a mechanical masterpiece and the most exquisite enclosed bodies that have ever been designed—that, in brief, is the line of Paige Sedans, Town Cars, Limousines and Coupes.

All of these models are superb productions. They are our own *original* creations—our own conceptions of what enclosed motor cars really should be.

You alone can make a choice. But, no matter which one of these splendid cars may make the strongest appeal to your fancy, please remember that you cannot make a *mistake.*

If it is a Paige—it is *correct.*

The "Six-55" Sedan, 7-Passenger, $2850

Essex "Six-55," 7-passenger, $1775; Coupe "Six-55," 4-passenger, $2550; Town Car "Six-55," 7-passenger, $2250; Limousine "Six-55," 7-passenger, $2250; Brooklands 4-passenger, $1795; Linwood "Six-39," 5-passenger, $1350; Glendale "Six-39," Chummy Roadster, $1350; Dartmoor "Six-39," 2 or 3 passenger, $1350; Sedan "Six-39," 5-passenger, $1925. All Prices f. o. b. Detroit. War tax added.

PAIGE-DETROIT MOTOR CAR COMPANY, DETROIT, MICHIGAN

Newell Motor Car Company
Locust at Jefferson



Such Luxury With True Economy a Vanishing Opportunity

PLANNED and prepared for months ago when costs were so much lower. Built in quantities to permit low prices even for those low costs.

These beautiful luxurious sedans and coupes, exceptional values in normal times, are downright bargains today.

When these cars are sold it will be a long, long time before such luxury can again be enjoyed with such economy.

We were fortunate in getting a good share of the output and are ready to make prompt deliveries.

These cars have the powerful, economical, thirty-five horsepower four cylinder Overland motor or the 35-40 horsepower six cylinder motor, as you prefer.

They are beautifully designed, beautifully finished cars, up to the minute in style and conveniences.

The interiors, completely trimmed in rich grey worsteds with harmonizing upholstery and carpet, are truly luxurious without suggesting lavish display.

Both the sedans and the coupes are convertible—open or closed as you wish, for the side windows and uprights disappear when you want an open car.

Let us show you the cars—now is the time to buy—now is your opportunity.

Model Eighty-Five Four Sedan $1475 Coupe $1275

Model Eighty-Five Light Six Sedan $1610 Coupe $1439

Prices are f. o. b. Toledo—Tax Free
Subject to advance without notice

OVERLAND AUTOMOBILE CO.,
Distributors

Both Phones — 23d and Locust Street

Convenient Payments, if Desired.

AUTO NEWS and GOSSIP

H. A. Wiltenstein has opened a used car salesroom at 3914 Washington avenue, and will also handle lines of tires and accessories.

President Joseph A. Schlecht of the St. Louis Automobile Manufacturers' and Dealers' Association writes a letter to the Post-Dispatch of thanks for valuable publicity given to the Fall and Winter Car Display Week in its columns, and gives credit for much of the success of the week to that publicity.

Victor S. Faast has resigned as vice president of the Missouri Auto Specialty Co. to become salesmanager of the HarWard Mfg. Co., 3939 Magnolia avenue, St. Louis, who are makers of the HarWard one-piece piston ring.

Frank A. Kapp has been appointed advertising manager of the Mitchell Motors Co. of Racine, Wis. He had previously been with the Willys-Overland Co.

Samuel Igou of the Igou Motor Co., reports the sale of four Selden trucks made during the open air show on Garrison avenue, the sales being made at, and during the evening exhibition.

The S. G. Hoffman Magneto Co. has moved from its Olive street location to 1026 Pendleton avenue, or Forty-third street, one-half block south of the Page avenue car.

J. H. Sam Jule has been made manager of the King Motors Corp. in St. Louis, to succeed H. Porter, transferred to Wichita, Kan. Robert L. Phillips has been added to the sales force and E. J. Casaroll, who has had wide factory experience, has been made service manager.

W. F. Winkleman, special representative of the Liberty Motor Car Co., was in St. Louis last week in consultation with A. G. Whittaker, the president of the Northern Motors Co., distributor of the Liberty car in the St. Louis territory.

H. J. Furer has opened a Missouri branch of the United States Air Compressor Co. of Cleveland, O., at 2644 Locust street. The company builds air compressors for automobile tires, gasoline tanks and for other uses.

Charles E. Giltner, sales manager of the Kissel Motor Car Co., visited Harry Newman, Inc., the St. Louis Kissel distributor, last week.

E. E. Chiles, sales manager of the Superior Car Co., returned last week from a tour, visiting the Lexington dealers in Central Missouri. The roads were in excellent shape and he reported that an unusual number of tourists were met en route.

TIRE INDUSTRY GROWN TO VAST PROPORTIONS

AKRON.—Some idea of the vast scale on which the rubber industry is conducted in Akron, the rubber capital of the world can be gained from a description of the Firestone Tire & Rubber Co. business.

Seventeen years ago the Firestone company occupied a small building with only one-eighth of an acre of floor space. Today the plant has over 39 acres of floor space, and buildings now under construction will increase this nine acres.

When the company first began the manufacture of automobile tires, its capacity was only a few tires a day. Today it is more than 15,000 a day and will be 25,000 when new buildings are completed. In 1916 its gross sales amounted to $36,000,000. This year it has been over 1,000,000 a week, or over $60,000,000 for the year. Up to Sept. 1, the sales had increased 72 per cent over the same period last year.

The company now has more than 10,000 employes in its home office and factories and 1500 at its branches and in the field.

Akron is a city that has grown so fast within the last 10 years that it is scarcely recognized by the old residents as the same little village they knew in the nineties. Thousands of workmen pouring into the city every year have brought with them all the problems of the metropolitan city. The new residents came faster than homes could be built for them and soon Akron found itself with a real big-city housing problem on its hands. A well-known writer who had heard fo the marvelous growth of the city and came to see facetiously wrote back to his publication that here was "standing room only."

NEW BUICK HOME OPENED

The Vesper-Buick Automobile Co. and H. G. Hurd, retail distributor of the Buick, tendered a house warming on an elaborate scale to its employes and guests last Monday night. The fine new building at Grand and Lindell avenues was a bower of flowers sent by friends and competitors, and a dinner and extensive cabaret program and moving pictures were features on the second floor.

BUY NOW SAYS R. R. MAN

"There are a great many men who have been planning to buy motor cars in the spring coming to us now and placing orders for immediate delivery," says Frank A. Flint of the Hudson Motor Car Co. of St. Louis.

"There was never a more opportune time than now for the Hudson buyer. With the prospects of an increase in price within a short time, there is a tremendous demand for Hudsons throughout the country. Many who have planned to buy a little later are going to be disappointed, because Hudson dealers have only so many cars to sell at present prices, and when this allotment is gone, higher prices will prevail.

"The vice president of one of the largest railroad systems in America had planned to buy a super-six sedan next spring. Last week he ordered one of the Hudson dealer at Tacoma, Wash. Not only the prospect of higher prices in the spring, but the fact that prompt deliveries will also be harder to obtain prompted him to make the purchase. The transportation problem will be greater than ever next spring, and this railroad official knew that this was the best time to buy a car.

"With further advances—and there are now 53 makers of cars who have increased their prices since the first of the year—Hudson is practically the only large manufacturer that has not yet announced a price increase."

MEAT CAUSE OF LAME BACK AND KIDNEY TROUBLE

Take a glass of Salts to flush Kidneys if your back is aching.

Noted authority says Uric Acid from meat irritates the Bladder.

Meat forms uric acid which excites and overworks the kidneys in their efforts to filter it from the system. Regular eaters of meat must flush the kidneys occasionally. You must relieve them like you relieve your bowels; removing all the acids, waste and poison, else you feel a dull misery in the kidney region, sharp pains in the back or sick headache, dizziness, your stomach sours, tongue is coated and when the weather is bad you have rheumatic twinges.

To neutralize these irritating acids and flush off the body's waste get about four ounces of Jad Salts from any pharmacy; take a tablespoonful in a glass of water before breakfast for a few days and your kidneys will then act fine and bladder disorders disappear. This famous salts is made from the acid of grapes and lemon juice, combined with lithia, and has been used for generations to clean and stimulate sluggish kidneys and stop bladder irritation. Jad Salts is inexpensive; harmless and makes a delightful effervescent lithia-water drink which millions of men and women take now and then, thus avoiding serious kidney and bladder diseases. —ADV.

EMPIRE SEDAN

The lowest-priced Red Seal 6-cylinder Sedan on the market.

$1685

Convertible into open touring car, with permanent top for summer.

Other 1918 Empires
Touring Car.....$1345
Chummy Roadster...$1345
Speedster.....$1165

KNIGHT MOTOR CO. 3327 Locust St.

Good Territory for Live Dealers.

Buy a Liberty Bond

last day Oct. 27

YOU CAN HELP TO WIN THE WAR

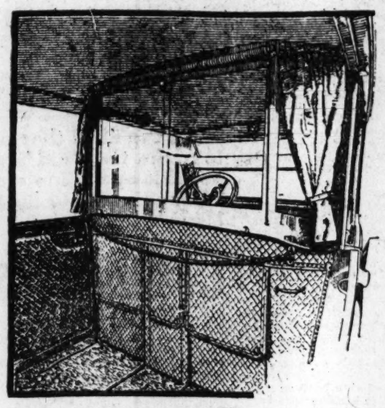
by Purchasing a Packard Car

WHY?

Because for every new Packard car sold by us between October 21 and 27 we will invest an equal amount in Liberty Bonds.

PACKARD-MISSOURI MOTOR CO.
2201 LOCUST STREET

COLE 8



In the Cole Eight Four-Door Toursedan

the arrangement of the close-folding auxiliary seats enables one to conceal them completely when not required. When raised into position the alcove into which they disappear serves as an added space for the knees and feet of the passengers who occupy them.

Brand New—Uncopied—Cole Enclosed Cars

THE new Cole Eight Four-Door Toursedan is replete with original advantages.

It is so new that it is *uncopied*.

The top is permanent.

The side glass panels are adjustable or can be lowered into the body.

There is a removable glass partition that separates the driver's compartment, giving privacy to the tonneau.

The Cole Eight Four-Door Toursedan has been designed to anticipate every desire for business or social use, and to afford adequate protection for every weather change.

It can be transformed into an open touring car, a Sedan or a Limousine—as the occasion requires.

The appointments are strikingly faultless and complete.

Four-Door Toursedan Prices		Prices, Other Models	
7 passenger with divided front seats	$2595	7 passenger touring car	$1995
7 passenger with solid front seat, glass partition	$2695	4 passenger Tuxedo Roadster	$1995
8 passenger with 6 seats in tonneau	$2795	4 passenger Tourcoupe	$3495

All prices f. o. b. factory and subject to change without notice

COLE ST. LOUIS AUTO CO.
2814 LOCUST ST.
Bomont 207 Central 2720
Cole Motor Car Company
Indianapolis, U. S. A.

National

Airplane Type Motor

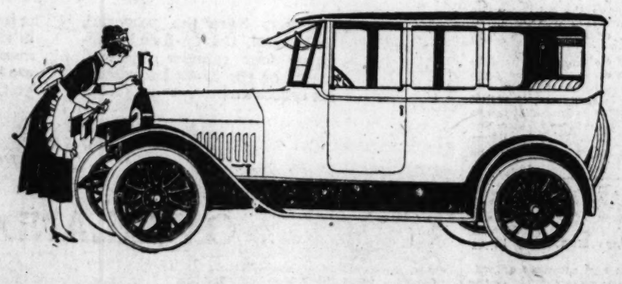
This new twelve-cylinder National Sedan is very solidly built. It is exquisitely finished, and as a closed car is weather-tight and rattle-proof. When converted into a touring model, it really acts the part. Its twelve-cylinder motor gives it the range and activity of an open car.

Complete Range of Body Styles in Both

Six & Twelve Cylinder Models

7-Passenger Touring Car, 4-Passenger Sport Phaeton, 4-Passenger Roadster, Convertible Sedan
The Six Sedan $2820, The Twelve Sedan $3420
Open Car Prices—The Six $1995, The Twelve $2595
Government's War Revenue Tax Extra Charge

NATIONAL MOTOR CAR & VEHICLE CORP., INDIANAPOLIS
Seventeenth Successful Year



Weber Implement and Auto Co.
19th and Locust Streets

MAXWELL

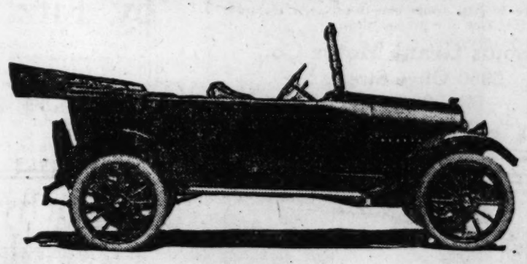
Most Miles per Gallon — Most Miles on Tires

The New 1918 Maxwell

Gives you all the room—all the comfort—all the conveniences and beauty obtainable in any car selling at $1200.

And yet the operating economy—the mechanical reliability—the ease of handling and the wonderful power that have produced such marvelous road and economy records in every section of the world are not only maintained—but augmented.

YOU can SEE the VALUE in the MAXWELL at $745.



Touring Car $745

Roadster $745; Coupe $1095; Berline $1095; Sedan $1095. All prices f. o. b. Detroit

Weber Implement & Automobile Co.
1900 Locust St. St. Louis, Mo.
Special Dealer: BARRY AUTO CO., 5841 Delmar Av.

REPUBLIC

INTERNAL GEAR DRIVE MOTOR TRUCKS



Internal Gear Drive

Use Internal Gear Drive ----the most economical for you, because it permits the use of trailers.

The Republic-Torbenson Internal Gear Drive is so powerful that it enables you to use trailers up to the point where the motor is stalled—without injuring the axle. The use of trailers means doubling the capacity of your truck with but small additional investment.

There are nine other reasons why the Internal Gear Drive is best for you. Come in and let us show them to you.

1600 Chestnut St. REPUBLIC FOR SERVICE Saint Louis, Mo.
REPUBLIC MOTOR TRUCK CO

Editorial Page
News Photographs
Women's Features
SUNDAY, OCTOBER 21, 1917.

ST. LOUIS POST-DISPATCH DAILY MAGAZINE

Popular Comics
Sporting News
Market Reports
SUNDAY, OCTOBER 21, 1917.

THE Daily Magazine of the Daily POST-DISPATCH —a new feature in St. Louis journalism—is one of the factors which go "To make your POST-DISPATCH a greater newspaper." The Daily Magazine contains six consecutive pages of reading matter, as follows:

1. THE PICTURE PAGE

Almost as good as rotogravure---the best printed page of its kind in the country, made possible by the five new presses and the new equipment installed in the new POST-DISPATCH building.

2. THE EDITORIAL PAGE

Dedicated to the service, fairly but without fear or favor, of the City of St. Louis, the State of Missouri and the United States of America. "Just a Minute," by Clark McAdams! A daily cartoon by Fitz!

3. THE WOMEN'S PAGE

Our list of exclusive contributors includes Marguerite Martyn—Dorothy Dix—Sophie Irene Loeb—Marguerite Mooers Marshall —Nixola Greeley-Smith—Helen Rowland. A "Daily Short Story!" A daily "Sandman Story" for the children!

4. THE SPORT PAGE

Edited by Wray, enlivened by Davis' "Sport Salad," with frequent contributions by the greatest sport writers, such as Hugh Fullerton, Robert Edgren, etc.

5. THE FINANCIAL PAGE

Improved and amplified, with all the latest quotations correct and complete. Also a daily review of the N. Y. stock market reproduced from the greatest financial medium in the United States, The New York Evening Post.

6. THE COMIC PAGE

The first and best page of its kind in St. Louis, with daily cartoons by two artists, each of whose earnings exceed $75,000 a year. "Mutt and Jeff," by Bud Fisher—"Father Was Right," "I Never Thought of That," etc., by Goldberg—"Penny Ante," by Jean Knott—"S'matter Pop," by Payne—"The Day of Rest," "Such Is Life," etc., by Ketten.

Six Consecutive Pages! First in Everything! Best of Everything!

ST. LOUIS POST-DISPATCH DAILY MAGAZINE

CATTLE MARKET SHARPLY LOWER ON BIG RECEIPTS

Prices Lost 50c to $1 in Local Trade Last Week; Hogs Also Weak.

Reported for the Post-Dispatch by the National Livestock Commission Co., National Stockyards, Ill., Oct. 21.

COMPARATIVE RECEIPTS.

	Last Week.	Week Before.	Last Year.
Cattle	43,600	43,000	36,200
Hogs	55,600	38,000	47,000
Sheep	10,400	12,300	10300

Unusually heavy cattle receipts worked prices lower last week. It was not from lack of demand that made the market unsatisfactory, but the overabundance of supplies. It looked impossible to stem the tide of receipts, as everyone seems desirous of cleaning up before the winter season. Choice cattle were scarce, but were sacrificed along with the multitude of common to medium cattle of all varieties, which made up the big share of receipts. At the close of the market showed a general decline of 50c to $1 per cwt, compared with prices in force at the close of the previous week.

Choice to prime beef steers are quoted at $14.75 to $16.75; good to choice, $12.50 to $14.50; medium to good, $9 to $11; common to medium, $7.50 to $9; common off-colored light killing steers, $6.50 to $7.50; good to choice stockers and feeders, $7.25 to $8.25; medium to good, $6.25 to $7.25; common to medium, $5.50 to $6.25; good to choice stock cows, $6.25 to $6.75; good to choice stock heifers, $6.75 to $7.75; choice to prime fat yearling butcher cattle, $11 to $14; good to choice, $9 to $11; medium to good, $7 to $9; common to medium, $6 to $7; choice to fancy heavy beef cows, $9 to $10; good to choice, $8 to $9; medium to good, $7 to $8; cutters, $5.50 to $6; canners, $5 to $5.50; good fat beef bulls, $8 to $9; heavy sausage bulls, $7 to $8, and light sausage bulls, $6 to $7.

The hog market received an unmerciful pounding from sellers, and at the close yesterday had settled to the lowest level in many weeks. The general market showed a decline of $1.50 to $1.80 per hundred, compared with the previous week's close; and the present market will average about $3 per hundred under the next high level.

This is packing season, when the big operators make a determined effort to lower the market; but this yr's ratheir effort to lower values has shown more aggressiveness than in former years, which, of course, can be attributed to the abnormal high market that has been in effect for some months.

Yesterday receipts amounted to 4800 head and the market was 25c lower than Friday's close, with a top of $16.70 for fancy heavy swine. Choice hogs, 180 pounds up are quoted at $16 to $16.70; god mixed hogs, 160 pounds up, $15.50 to $16; 120 to 150 pound pigs, $14.75 to $15; lighter pigs, $12.50 to $14.50; best rough hogs $15.50 to $15.75, with half-fat rougs at $11 to $12.50.

The sheep situation, while not marked by any erratic tendency, was nevertheless of a weakened character, closing with lambs 50c to 75c lower, and sheep 25c lower. Bulk of the good to choice lambs, $16 to $16.75; medium to good, $15 to $16; fat sheep, $11; choppers, $8, and canners, $5 to $6. Angora goats, $7.25 to $8.25; hair goats, $7 to $7.75, and kids $9 to $10.50.

Livestock Elsewhere

KANSAS CITY, Mo., Oct. 20.—Hogs: Receipts, 1000; 25c lower; bulk, $15.25@16.50; heavy, $16.25@16.75; packers and butchers $16@16.75; light, $15@16; pigs, $14@14.50. Cattle—Receipts, 1500 head; steady; prime fed steers, $15.50@16.75; dressed beef steers, $11@15; Western steers, $8@12.50; Southern steers, $6.75@11; cows, $5@9.25; heifers, $6.50@12.50; stockers and feeders, $6.25@10; bulls, $6@7.75; calves, $6.50@13.50. Sheep—Receipts, 1000; steady; lambs, $17@17.85; yearlings, $12@13.50; wethers, $11@12.50; ewes, $10@11.50; stockers and feeders, $8@17.75.

CHICAGO, Oct. 20.—Hogs—Receipts, 11,000; Monday, 27,000; weak, 25c under yesterday's average; bulk, $15@16.25; light, $14.55@16.80; mixed, $14.90@16.75; heavy, $14.85@16.60; rough, $14.85@15.10; pigs, $10.50@14.25. Cattle—Receipts, 2000; Monday, 82,000; weak; native steers, $6.75@17.10; Western steers, $5.90@13.65; stockers and feeders, $6@11.40; cows and heifers, $4.75@11.80; calves, $9@16. Sheep—Receipts, 2000; Monday, 28,000; steady; wethers, $9@12.90; ewes, $8.25@11.65; lambs, $12.75@18.

OMAHA, Oct. 20.—Hogs: Receipts 2000; 15c lower; heavy $15.50@15.90; mixed $15.60@15.85; light, $15@15.90; pigs, $13.50@15.75; bulk sales $15.60@15.85.

Cattle: Receipts 1500; slow; native steers $9@16; cows and heifers $6.50@9; western steers $8@13; Texas steers $7.50@10.50; cows and heifers $6@8.25; canners $5@6; stockers and feeders $6@12; calves $8.50@12.75; bulls stags, etc., $5.50@7.50.

Sheep: Receipts 3700; steady; yearlings $12@15; wethers $11@12; ewes $10@15.50; lambs $16.50@17.25.

Provisions

PORK—Standard mess at $42 nominal.

LARD—Prime steam in tierces at 24@24.05c. Kettle-rendered in tierces at 24@24½c.

GREEN MEATS—Hams, 24¼@24¾c, for 10@12s and 12@14s, 24¼@24¾c for 14@18s, 24¼@25c for 18@20s; skinned hams at 25@26c; bellies (6@8s, 8@10s and 10@12s—square cut and seedless) at 34¼@35¼c, shoulders at 21¼@21¾c; skinned shoulders at 23¾c, picnics at 20¼@20¾c, pork loins at 28c, loin butts at 27¼c, spare ribs at 18c, tenderloins at 40c.

S. P. MEATS—Hams, 10@12s and 12@14s, 24¼@24½c; 14@18s at 24¼@24¼c; 18@20s at 24¼@24¾c, skinned hams at 25¼@24¾c, picnics at 19½@20c; clear bellies, 50¾@32¾c.

D. S. MEATS—Loose in car lots f. o. b. Hocks to light fully-cured rough c'ths at 27.00c to 27.80c and short clear at 27.45c to 28.20c, clear bellies at 29¾c to 31c, rib bellies at 29¼c to 30¾c, extra short clear at 29@29¼c, extra short c'rbs at 28¾@29c, regular plates at 25¼@25¾c, regular jowl butts at 22¼@22¾c, light fat backs at 24½c.

BACON—Boxed s. c. meats in jobbing way: Breakfast bacon at 31¼@38c; hams at 28¼@29¼c; skinned hams, 28¼@29c; California and New York shoulders, ¾@22c.

Hay Market.

Reported for the Post-Dispatch by Graham & Martin Grain Co., Merchants' Exchange.

Timothy hay is firm. Quote timothy choice at $28.50@29; No. 1, $26@28; No. 2, $24@26; No. 3, $21@23.

Light clover mixed: Choice, $27.50; No. 1, $25@27; No. 2, $23@25.

Heavy clover mixed: Choice, $25; No. 1, $23@24.50; No. 2, $21@23.

Clover hay: Choice $23; No. 1, $20@22; No. 2, $22@25.

Prairie hay: Choice, $23; No. 1, $21@23; No. 2, $18@19.

Alfalfa hay: Choice, $31; No. 1, $29@30; No. 2, $26@28.

Straw, $8.50@9.

Elgin Butter Market.

ELGIN, Ill., Oct. 20.—Butter, 42c, a drop of 1½c. There were no sales.

New York Bond Sales

2,000 Paris 6s	at 90¾
15,000 Liberty w. i.	at 99.70
2,000 Tex. N. O. 5s	at 97½
2,000 So. Ry. 5s	at 94
200,000 Liberty w. i.	at 99.70
2,000 N. Y. Cen. 6s	at 97¾
15,000 Liberty w. i.	at 99.70
2,000 Canadian 5s, 1931	at 94½
8,000 Un. K. new 5½s, 1919	at 98¾
2,000 Rubber 5s	at 81¾
2,000 Pere Marq. 5s	at 85½
3,000 Chi. Gt. West. 4s	at 62¼
5,000 Anglo 5s	at 91¾
1,000 Le. Val. Lor. 7s	at 114
10,000 Liberty w. i.	at 99.70
4,000 Anglo 5s	at 91¾
2,000 Un. Kd. 1921 5½s	at 93 3-10
2,000 Smelter 5s	at 85
5,000 Liberty w. i.	at 99.70
2,000 Cen. Leo. 5s	at 75½
2,000 Distillers 5s	at 75½
25,000 Liberty	at 99.90
4,000 French 5½s	at 90
12,000 Liberty w. i.	at 99.70
3,000 Pere Marquette 5s	at 82¾
60,000 Liberty w. i.	at 99.70
3,000 Anglo 5s	at 91¾
2,000 New York City 4¼s, 1964	at 97¾
5,000 Texas New Orleans 6s	at 100½
3,000 Liberty w. i.	at 99.70
5,000 United King. 1921 5½s	at 93 3-16
2,000 Minneapolis St. Louis 4s	at 44¼
500 Anglo 5s	at 91¾
3,000 Southern Railway 4s	at 65
2,000 Marine 6s	at 89
3,000 United King. 1919 5½s	at 93
15,000 Liberty w. i.	at 99.70
1,000 N. Y. City 4¼s, 1965	at 101½
2,000 Horsecars 5s	at 80¼
1,000 Lyons 6s	at 90
1,000 Japanese 4½s	at 87¾
2,000 Lack. Sil. Louis 5s, 1923	at 97½
1,000 Sinclair Oil 7s	at 98
1,000 N. Y. City reg. 3½s	at 74½
1,000 Consolidated Gas ev. 6s	at 101¾
3,000 Southern Pacific rfg. 4s	at 85¾
25,000 Liberty w. i.	at 99.70

Total sales, $2,350,000 shares.

Preferred Stocks.

Reported by Mark C. Steinberg & Co., Boatmen's Bank Bldg.

STOCKS.	Pct.	Bid.	Ask.
American Stores Co.	7	97¼	98
Avery Co.	7	96	97
Brown Shoe Co.	7	90	99
Carleton Dry Goods Co.	7	100	102
Certain-teed Prod. 1st pfd.	7	94	96¼
Childs Restaurant	7	94	96
Cities Service	6	78	80
Chicl Pneumatic Tool	7	103¼	110
Commercial Acid Co.	7	101	103
Dodge Mfg. Co.	7	97	100
Edmunds & Jones	7	83	90
Eisenstadt Mfg. Co.	7	104	107
Hart, Schaffner & Marx	7	100	110
Kaufman Dept. Stores	7	85	95
A. B. Kirschbaum	7	80	90
May Dept. Stores Co.	7	101	103
Merrill Drug Co.	7	110	115
Ohio States Tel.	7	96½	97¼
Shapleigh Hdw. Co. 1st pfd.	7	112	115
Shapleigh Hdw. Co. 2d pfd.	7	101	107
Simmons Hardware	6	91	94
Spicer Mfg. Co.	7	90	98
Union Electric L. & P. Co.	7	99	102

*Listed on New York Stock Exchange.

Chicago Stock Market.

Reported by G. H. Walker & Co., 307 N. Fourth st.

CHICAGO, Oct. 20.

	Bid.	Asked.
American Can com.	42	42½
do preferred	92	99
American Shipbuilding	88	89
do pfd.		90
Diamond Match	111	114
Comw. Edison	111½	112
Cudahy	115	117
National Biscuit	90	100
do preferred	110	116
Nat. Carbon		59
do pfd.	125	130
Prest-o-Lite	115	118
Quaker Oats		290
do pfd.	98	99
Sears Roebuck	154½	156
do preferred	118	125
Swift & Co.	140	141
Stewart Warner	57¼	58½
Tool common	56	58
Union Carbide	144	145
Wilson Packing	57	58

FUTURE CORN PRICES SHOW STEADY RANGE

Week's Market Is Slightly Higher on Active Options; Oats Irregular.

Official disavowal of reports that the Food Administrator had planned to make $10 a cwt the standard price of hogs did a good deal last week to harden corn and oats in value here and the market closed with small gains after being sharply depressed. Yesterday's prices, however, were on the downturn as a result of good weather, peace talk and reports of large yields of new corn as shown by husking returns.

As the untrue reports of a proposed $10 scale in the hog market had been accompanied by talk of a simultaneous reduction of corn prices to $1 a bushel, the denial of such a plan naturally tended to inspire considerable buying of corn, and to give corresponding firmness to quotations. The chief other influence was the varying outlook from day to day in regard to whether conditions alternately hindering or promoting the seasonable drying out of the crop in preparation for shipment.

Liberal export business served as the main prop of oats, but yesterday's market was lower, when this demand died out, and farmers were said to be ready to market their crop more freely.

Enlarged shipping demand for provisions was ascribed in part to the published views of the Food Administrator and also to lifting of maximum prices at Liverpool. On the other hand, continued severe breaks in the value of hogs were reflected by further weakness of late deliveries of packing house products.

St. Louis Cash Grain.

Cash corn was steady in price, but scarce.

Cash oats ½c lower on white; mixed steady to ¼c off; demand good.

Quote No. 2 corn, $1.94 n; No. 2 yellow, $1.95 n; No. 2 white, $2.10 n.

Quote standard oats, 60c n; No. 3 white, 59¼@60c; No. 4 white, 59c; No. 2, 57½c, No. 3, 57¼c.

CHICAGO, Oct. 20.—With husking at hand in the main section of the corn belt and with the outlook promising generous returns, corn prices today slid downward and there was a decided smash in the cost of provisions. Corn closed nervous, ⅞c to 1½c net lower, at $1.14⅝ to $1.14½ December, and $1.09 to $1.09½ May. Oats lost ⅝c to ⅝@¾c. The setback in provisions ranged from 50c to $2.30.

A gradual but almost uniform descent of prices took place in the corn market. The general forecast pointed to continuance of fair weather and low temperatures, whereas a return of moisture and warmth had been expected to interfere with best results in preparing the bulk of the crop. Optimism increased owing to good returns from fields already husked notably in central Ohio, where yields were said to average 50 bushels to acre.

Weakness of oats resulted from sympathy with corn.

Sensational price breaks which accompanied urgent selling of provisions came for the most part after opinions from experts had been circulated that the potential hog supply had been generally put far too low, and that the receipts of hogs would be on a broad scale when the feeding of the 1917 corn crop had taken effect in earnest.

GRAIN MARKETS

SATURDAY'S COMPARATIVE FUTURE QUOTATIONS.

Reported by the St. Louis Merchants' Exchange.

ST. LOUIS, Oct. 20.

DECEMBER CORN.

	Opening	High.	Low.	Close.	Close Friday.	Close Last Year.
St. Louis	115¾	115¾@¾	114½	114¾a	115¾a	85¼a
Chicago	115¾@¾	115¾	114¼	114¾@¾	115¾a	87@90¾
Kansas City	115¾	115¾b	114¾@¾	114¾b	115¾b	82¾

MAY CORN.

St. Louis	110	110¾	108¾a	108¾b	110a	86¾b
Chicago	110¼@¾	110¾@¾	109	109¾-½-109	110¼@¾	87¼@89¾
Kansas City	109¾	109¼	108¾a	108¾a	109¾b	85¾@86¾

DECEMBER OATS.

St. Louis	¾@50	¾@50	58¾@¾a	58¾@¾b	50¼@¾b	50
Chicago	58½-¾-½	58½@¾	58¼	58¼@¾	58¾b	50¾

MAY OATS.

St. Louis	60¾@¾		60¼a		61 b	54¾b
Chicago	60¾@¾	60¾	59¾	60¼@¾	60¼-¾-¾	54¾

Government Wheat Prices Here

No. 1 red winter	.82
No. 2 red winter	.81
No. 3 red winter	.78
No. 4 red winter	.76
No. 1 soft red	.10
No. 2 soft red	.10
No. 3 soft red	.10
No. 4 soft red winter	.06
No. 1 dark hard winter	.13
No. 2 dark hard winter	.19
No. 3 dark hard winter	.16
No. 4 dark hard winter	.12
No. 1 hard winter	.16
No. 2 hard winter	.14
No. 3 hard winter	.11
No. 4 hard winter	.08
No. 1 yellow hard winter	.11
No. 2 yellow hard winter	.10
No. 3 yellow hard winter	.08
No. 4 yellow hard winter	.04
No. 1 dark northern spring	.14
No. 1 northern spring	.18
No. 2 red spring	.16
No. 3 humpback	.12
No. 1 amber durum	.22
No. 1 durum	.20
No. 1 red walla	.11
No. 1 hard white	.10
No. 1 soft white	.10
No. 1 white club	.14

No. 2 of grade 5c less; No. 3 of grade 6c less; No. 4 of grade 10c less.

Flour, Meal and Bran.

FLOUR—Fair domestic inquiries and some business for export to West Indies. Hard flours in limited supply, yet not so stiff in price as formerly. Soft flours in ample offering and quiet. Quote as follows in jute sacks: Soft patent at $9.95@$10.40, straights at $9.65 to $9.85; extra fancy $9.45 to $9.60. Clears at $8 to $9.45; low grades and second clears at $7.75 to $8.50; spring pat ent at $11@11.25 or 85 per cent at $10.75 and second clears at $7.25 to $8.

RYE FLOUR—Car lots new white at $9.65@9.90 and dark at $8.80@9 in jute; pure white jobbing at $10.40 and dark at $9.80@— in wood, 25c more.

CORN MEALS, ETC.—City meal at $9.25 f. o. b in wood (190-pound barrel); grits and hominy at $9.95 and cream meal at $9.75

MILLSTUFFS—Wheat-feed about steady Quote in 160s: Bran at $1.52 to $1.57; brown shorts at $2.05; gray do at $2.15@2.25; white middlings at $2.90 up to $2.60 for fancy, white hominy feed (last sale) at $35 per ton; No. 1 alfalfa meal at $33 per ton asked. At mill, to city trade, quote bran at $1.58 and gray middlings at $2.30.

New York Money.

NEW YORK, Oct. 20.—Mercantile paper, 5½; sterling 60-day bills, 4.71½; commercial 60-day bills on banks, 4.71; commercial 60-day bills, 4.70¾; demand, 4.75½; cables, 4.76 7-16. Francs, demand, 5.79½; cables, 5.77¾. Guilders, demand, 43; cables, 43¼. Lires, demand, 7.78; cables, 7.71. Rubles, demand, 13¾; cables, 14. Bar silver, 83¼c. Mexican dollars, 63c. Government bonds, steady. Railroad bonds, easy.

Cash Grain Elsewhere

CHICAGO, Oct. 20.—Corn: No. 2 yellow, $1.96; No. 3 yellow nominal; No. 4 yellow nominal. Oats—No. 3 white, 60@60¼; standard, 60¼@60½. Rye—No. 2, $1.81; barley, $1.15@1.36; timothy, $6.50@8.25; clover, $18@24. Pork nominal; lard, $28.70; ribs, $27.25@27.50

KANSAS CITY, Mo., Oct. 20.—Cash corn, unchanged; No. 2 mixed, $1.89@1.90; No. 3, $1.87@1.88; No. 2 white, $2.09@2.10; No. 3, $2.08@2.09; No. 2 yellow $1.89@1.90; No. 3, $1.88@1.89. Oats—Steady; No 2 white, 60c; No. 2 mixed, 58½@59c. Rye, $1.76. Kaffir and milo maize, $3.20@3.35. Hay—Unchanged. Receipts—Wheat, 83 cars.

MINNEAPOLIS, Minn., Oct. 20.—Corn: No. 3 yellow, $1.88@1.90; oats, No. 3 white, 57¾@57¾c. Flax, $3.12. Flour unchanged. Rye, $1.81@1.82. Barley, $1.08@1.30. Bran, $30@30.50.

DULUTH, Minn., Oct. 20.—Linseed, $3.08¼@3.10¼; Oct., $3.08¼ bid; Nov., $3.08 asked; Dec., $3.03; May, $3.03½ asked. Oats, 56¼@57¾c.

MILWAUKEE, Wis., Oct. 20.—Barley—Malting, $1.26@1.37; feed and rejected, $1.13@1.25.

OMAHA, Neb., Oct. 20.—Corn—No. 2 white, $2.04@2.05; No. 3 white, $2.03@2.04; No. 2 and 3 yellow, $1.89@1.90; No. 2 and 3 mixed, $1.88@1.87. Oats—No. 2 white 57½@57¾c.

TOLEDO, O., Oct. 20.—Clorseed: Prime cash old, $14.95; new, $15; October, $14.95; December, $14.90; January, $14.95; February, $15; March, $14.90.

Produce

Butter, Eggs and Poultry.

EGGS—Fresh firsts, 34@34½c per dozen in shipping order; return cases ½c less; inferior quality discounted, according to condition.

BUTTER—Creamery extras, 43c; firsts, 41c; seconds, 39c; ladles, 36c; packing stock, 35c.

OLEOMARGARINE—Table grades (in prints): No. 1, 30c per pound; No. 2, 29c; No. 3, 27c; bakers' special (in tubs), 22½c; bakers' pastry, 23c.

LIVE POULTRY—Fowls (hens), 18c; fowls, small scrubby, less than 3½ pounds, 15½c; spring chickens, 17½c; broilers, 26c; cocks, 15½c; spring turkeys, 27c; turkeys, old, 26c; turkeys, culls, 15c; ducks, average run, 18c; select worth more. Geese, 17c. Spring guineas, per dozen, $5.50. Squabs, $6@$6.50 per dozen.

DRESSED POULTRY—Turkeys, 27@28c; No. 2s, 18@20c; fowls, 19c; spring chickens, 13½@c; cocks, 19½c; ducks, 19@20c; geese, 17@18c.

VEALS—Choice, 100 to 140 lbs., 13½c; do 165@180 pounds, 12c; do 185@200 pounds, 11@12c; rough, coarse and heretics over 200 pounds, as well as all thin and underweight, 6@10c, according to quality. Sheep 8@9½c; bucks, 6@7c. Spring lambs, 12@15c per pound, according to size and quality.

POTATOES AND SQUASH—Live pigeons, 90c per dozen. Squabs—Fancy homers (11@12 pounds to the dozen), $3.25@3.50; do 9@10 pounds, $2.50@3; do 6@8 pounds, $2@2.25; small at 75c; common live squabs, 50c.

CHEESE—Quote, Pound: Northern—Twins, 25c; singles, 26½c; long horns, 25c; daisies, 27½c. A. 27½c; prings, 27½c; limburger, 27@28c; Swiss No. 1 new, 34@40c; No. 2 do, all inferior quality less 5@10c.

FRESH FISH—Quote, per lb: Carp, dressed, 8½c; carp, rough, 4c; buffalo, dressed, large, 9c; buffalo, dressed, medium, 11½c; buffalo, rough, 5c; sunfish, 5c; crappie, large, 9c; do medium, 12c; bass, black, large, 10c; do, black, medium, 16c; do black, order size, 20c; spoonbill, 11c, do, small, 8c; cat, dressed, meat, 13c; bullheads, dressed, 12c; white perch, dressed, 9c; do rough, 5c; Eels, 8c; Turtle meat, 9c; do soft shell, 42@50c. Frogs, per dozen, large, $2.50; medium, $2.25; small, $1.50; baby, 60c.

Vegetables.

POTATOES—Northern sacked sandland early Ohio, burbanks and rurals, $1.30 for ordinary to $1.35@1.40 for choice to fancy, $1.45 for select bright smooth stock, in a jobbing way delivered; bulk stock, $1.25 to $1.50@1.52 and up to $1.40 delivered; car lot prices $1.27 to $1.37 and $1.40 for sacked and $1.22 to $1.32 and $1.35 bulk in extremes of quality. Red river early Ohio in car lots track, $1.50@1.52 for small stock and $1.00 to $1.05 choice to fancy jobbing way, $1.05 to $1.68@1.70 nominally. Western sacked red stock, $1.30 to $1.35 delivered and sacked white at $1.35 to $1.40 delivered; car lots track, $1.27 to $1.32 and $1.32 to $1.42 respectively.

SWEET POTATOES—Home-grown barrels, 40c to 50c; yellow and white, 60c to 65c; red nansemond, 50c to 65c per bushel choice to fancy jobbing way, $1.65 to $1.75, hamper.

ONIONS—Northern sked red globe, $2.05 to $2.20 per 100 pounds delivered. North Missouri red, $2.25@2.75 and white at $3@3.25; fancy eastern sacked white, $3.25 to $3.50.

WHITE PICKLING ONIONS—At 4¼ to 5c per pound in sacks.

ASPARAGUS—Fancy California, $5.50 to $6 per crate (one dozen bunches).

BRUSSELS SPROUTS—California, $7 per drum.

BEETS—Home-grown, 20c per dozen bunches; 30c per box.

BUTTER BEANS—Home-grown, 12-quart trays, $1.75 to $2; full peck baskets, $1.75.

CABBAGE—Northern bulk, domestic, $30 per ton delivered; Wisconsin Holland seed at $33 to $35 delivered. Home-grown, 30c per bushel $1.50 per barrel measure.

CUCUMBERS—Indiana hot-house, 2-dozen boxes, $3 for extra long; $2.75 for extra fancy.

CARROTS—Michigan, sacked, $1.30 per 100 lbs. delivered. Home-grown 15@20c per dozen bunchos and washed 60c per box.

CELERY—Michigan (Red Crescent), 20c per bunch for x and at 40c for xx and 50c for xxx; square boxes, 50c to 60c. Home-grown, 25@40c per bunch. Celery roots, 75c per dozen.

CAULIFLOWER—California, in jobbing way, delivered, $1.50 per crate.

GREEN PEPPERS—Home-grown, 25c to 35c for small, 50@60c for fancy per bushel loose.

GARLIC—Louisiana sugar barrels, 37 to 37.50c for large, $4 to $5 for small.

HORSERADISH — New home-grown $7.75@8 per barrel loose from wagons; small less.

GUMBO—Louisiana dwarf, $1.25 to $1.50 per hamper.

MUSTARD GREENS—Home-grown, 5c to 10c per bushel box loose.

PARSNIPS—Home-grown, washed, 60c per bushel box loose.

PUMPKINS—At 40c to 50c per 100 lbs.

SAUERKRAUT—New city make in jobbing way: $4.25 per ½ barrel, $7 per barrel; $15 per 45-gallon cask; orders charged higher.

SPINACH—Home-grown, 20c to 25c per bushel box loose.

TOMATOES—Home-grown extra fancy, $1.50; choice, 40c to 50c; green, 15c per bushel loose.

TURNIPS—Home-grown unwashed, 35@50c per bushel in bulk; washed, 60c per bushel box.

LETTUCE—Home-grown, fancy, 25c; choice, 5c to 15c per bushel box loose.

RADISHES—Home-grown, tips and white, 5c to 10c per dozen bunches.

BUTABAGAS—Bulk, $1.35 per 100 pounds delivered.

STRING BEANS—Home-grown round green 75c to $1 per bushel loose. Alabama fancy round green, $1.75 to $2 per hamper.

SQUASH—Home-grown, Hubbard, 65c per 100 pounds; bushel boxes, 45c.

Fruits.

PEACHES—New York bu baskets elbertas, in jobbing way delivered $1 to $1.35; Utah bu baskets elbertas, $1.

PEARS—Home-grown and near-by bulk Illinois keifer, $2.75 per barrel measure delivered. Fancy Michigan buerre clairgeau, $9 per barrel. New York bushel baskets bartlett (cooler stock in very bad condition), 25c to 50c; Illinois packed keifer pears, $2.75 to $3 per barrel; bushel baskets Illinois No. 2 keifer, 60c delivered, and No. 1 Missouri, 85@90c delivered. Home-grown bushel boxes keifer pears, 50c to 75c according to quality.

GRAPES—Michigan 8-lb. baskets concords, in jobbing way, 25@26c; 5½-pound baskets, 22½@25c delivered. Bulk Michigan concords, $70 per ton.

APPLES—Ben davis, $1.70 to $2.35 for No. 2, cloudy lots No. 1, $2.75@3 and high-colored No. 1 at $3.35 to $3.90; sano $1.50 to $2.50 for No. 2, $2.75@3.25 for cloudy to $3.50@4 for high-color No. 1 york imperial $2.50 to $4.25; winesap $2.25 to $4.50; senator $2.50 to $4.25; huntsmans favorite $2.25 to $4.50; roman beauty $2.25 to $4.75; genitings and ingram $2.25 to $4.25; willowtwig $2.50 to $4.75; blackt wig $2.25@4.25; champion $2.25@4.50; windfalls and inferior $1.50@2.

CRANBERRIES — Cape Cod, early, $11 per barrel delivered.

QUINCES — Illinois; bushel baskets, $2.75.

CANTALOUPES—Colorado Rocky Ford pink meat flats, 60@65c; honey dew flats at $1 to $1.25.

LIMES—Jamaica, $1 per 100.

COCOANUTS—In jobbing way, delivered, $67.50 per 1000.

ALLIGATOR PEARS—At $3.00 to $3.50 per dozen.

JAPANESE PERSIMMONS—Texas, ½-bushel baskets, $2.25.

BANANAS—In shipping order, 4c per pound.

LEMONS—California, $4.75@6; Messina, $4.50@5 per box in jobbing way delivered.

Produce Elsewhere

NEW YORK, Oct. 20.—Butter—Steady; receipts, 8958; creamery higher than extras, 43¼@44c; creamery extras, 92 score, 42c; firsts, 41½@42½c; seconds, 40@41c. Eggs—Irregular; receipts, 10,298; fresh-gathered extras, 45@46c; extra firsts 43@44½c; firsts, 40@42c; seconds, 37½@39c; State, Pennsylvania and nearby Western hennery whites, fine to fancy, 45@48c; State, Pennsylvania and nearby hennery browns, 50@55c. Cheese—Unsettled; receipts, 4018; State fresh specials, 24½@24½c; do average run, 23@24c. Live poultry—Dull; chickens, 19@21c; fowls, 18@23c; turkeys, 20c; dressed, quiet; prices unchanged.

CHICAGO, Oct. 20.—Butter—Easier; creamery, 38@42c. Eggs—Receipts, 3260 cases; unchanged. Potatoes—Receipts, 80 cars; unchanged. Poultry—Alive, lower; fowls, 18@18c; springs, 18@18½c.

KANSAS CITY, Mo., Oct. 20.—Butter, eggs and poultry, unchanged.

QUOTATIONS ON LOCAL STOCKS FAIRLY STEADY

Bank of Commerce Sells at $110.50 at Week-End Session of Exchange.

ST. LOUIS CLEARING HOUSE STATEMENT.

	Clearings.	Balances.
Yesterday	$15,951,044	$2,697,000
Friday	29,273,158	8,860,000
Last week	19,859,865	4,962,000
Last month	18,702,148	4,569,000
Last year	20,037,878	4,551,000
Totals for week		
Last week	$150,281,061	33,514,100
Preceding week	143,378,591	30,653,700
Previous week	140,689,978	29,620,700
Last year	130,095,625	22,348,200

Note—This week's totals established a new record for clearings.

Trading centered in a few issues on the local Stock Exchange at the week-end session yesterday. Prices were irregular as compared with yesterday's call.

National Bank of Commerce stock sold steady at $110.50, but National Bank common stock, after selling at $30.50 lost to $30.25. Other miscellaneous shares quoted were irregular.

Bonds reflected a limited investment demand, but were irregular on the issues quoted.

MORNING SESSION.
CLOSING QUOTATIONS.

	Bid.	Asked.
Boatmen's Bank	103¾	
Natl. Bank of Commerce	110½	
Third Natl. Bank		340
Chippewa Bank	250	
St. Louis Union Trust		360
United Railways com.		13¾
do pfd.	22½	23
do 4s	58¾	59
K. C. Home Tel. 5s ($100)	91½	92
St. L. Cotton Compress		98
International Shoe com.		116
Rice-Stix com.	230	
do 2d pfd.		103½
Hyd. Press Brick com.		90
Granite-Bimetallic		90
National Candy com.	30¼	33
do 2d pfd.		88½
Chicago Ry. Equipment	100½	
Certain-teed com.	46	

REGULAR SESSION.

15 National Bank of Commerce at 110½
5 National Bank of Commerce at 110½
5 National Bank of Commerce at 110½
30 National Bank of Commerce at 110½
10 Boatmen's Bank at 104.
100 National Candy common at 30¾
50 National Candy common at 30¼
10 National Candy common at 30¼
10 International Shoe preferred at 116.

Oils.

LINSEED OIL—Quote in lots of from 1 to 4 barrels at $1.10 per gallon for raw and $1.13 for boiled.

COTTONSEED OIL—Winter white, $1.60; do yellow, $1.53; summer white, $1.34; summer yellow, $1.32; crude, $1.05.

CASTOR OIL—Quote in lots of 200 pounds or over at 27c per pound for No. 1 and 26c for No. 3 in barrels—to smaller quantities 1c per pound more.

SUNDA
STRONG YORK GO

U. S. Steel and Other Sta
Shares Rise One to Fi
Points.

EARLY MARKET W

Selling Was Forced by R
That Stock Exchang
Would Close.

By Leased Wire From the New
Bureau of the Post-Dispat

NEW YORK, Oct. 20.—The E
Post, in its copyrighted weekly
cial review, says:

"So much of the breaks in sto
the opening of this week, was
rect result of the senseless
about closing the Stock Exc
that it is not wholly easy to ta
true measure of the decline.
one main underlying cause for t
cline there was not much dou
was precautionary selling by
taxpayers who were perplexed
the individual problems whic
new war taxes created.

"To some extent the re
sales—and more especially th
sence of support to the marke
ing the break—resulted from t
cessity of shifting capital, w
view to the tax department's
sitions for cash, a few months
But the particular pressure, whi
one day somewhat hysterical
more probably occasioned by
derment over the longer future

"In so far as this had a reas
basis, it was caused, not alone
botching of the conference, of
of the finance committee's
carefully drawn schedules, but
more immediately by the se
evidence that certain Congres
with a voice in legislation, we
termined to make the taxes
thing in the nature of exe
punishment.

"This cause for the disturba
the investment markets—in so
it was the cause—points out it
remedy. All things considere
temper of Congress, in the later
on the revenue bill, was state
like. Everyone remembers th
which was heard in the early
of the debate, about the "ric
who forced us into the war fo
own profit; and the men at wo
stupid innuendo was directe
have imagined that the author
had managed to get some ki
strangle hold on the Conferenc
mittee. But that sort of thin
hardly last as the war goes o

"How it appeals to the peo
large and to Congress itself.
case of public men who have h
rope for their malice, may b
from the case of the stalesma
began with precisely these pro
of penalising and confiscating
as such, and who is now being
sidered by a Senatorial Committ
the ground of public attacks
the war policy of the countr
contemptuous references to th
times of the Lusitania.

"But the larger inference
will be drawn from the public
tude is that our future progr
finance is likely to be pursue
somewhat different spirit. Th
glish legislators learned very
the necessity of avoiding, so
might be, provisions which are
perating rather than statesma
and, which, while increasing t
quisitions on capital, would go
towards hampering the prod
power of capital on which the
ury must relie for future war
Against this, we had friendly
ings from foreign financial
months ago.

"The coming week will be l
given up, from the financial po
view, to the second war loan,
warnings and misgivings of th
week or two the present canva
merely repeated history. Thre
before the lists closed for th
of last June, only three-fourths
amount asked for had bee
scribed. Even on the final day
Street as a whole looked for m
better than the covering of t
two thousand millions. The
munity's complete surprise
magnificent total which rolle
when the whole country's a
tions of the final day had beer
lated, and the thousand millio
application became known, ca
ly have been forgotten.

"There is perfectly good re
anticipate an equally gratifyi
sult on this occasion—always
ing the people, rich men an
men alike, act up to the Am
traditions. But this will be
sult only if every citizen reali
personal and individ

SUNDAY POST-DISPATCH'S REVIEW OF MARKET CONDITIONS

STRONG SUPPORT IN NEW YORK STOCK LIST CAUSES GOOD GAINS ON THE WEEK

U. S. Steel and Other Standard Shares Rise One to Five Points.

EARLY MARKET WEAK

Selling Was Forced by Report That Stock Exchange Would Close.

By Leased Wire From the New York Bureau of the Post-Dispatch.

NEW YORK, Oct. 20.—The Evening Post, in its copyrighted weekly financial review, says:

"So much of the breaks in stocks at the opening of this week, was a direct result of the senseless rumor about closing the Stock Exchange, that it is not wholly easy to take the true measure of the decline. But of one main underlying cause for the decline there was not much doubt. It was precautionary selling by large taxpayers who were perplexed over the individual problems which the new war taxes created.

"To some extent the realizing sales—and more especially the absence of support to the market during the break—resulted from the necessity of shifting capital with a view to the tax department's requisitions for cash, a few months hence. But the particular pressure, which for one day somewhat hysterical was more probably occasioned by bewilderment over the longer future.

"In so far as this had a reasonable basis, it was caused, not alone by the botching of the conference, of some of the finance committee's most carefully drawn schedules, but even more immediately by the seeming evidence that certain Congressmen, with a voice in legislation, were determined to make the taxes something in the nature of exemplary punishment.

"This cause for the disturbance in the investment markets—in so far as it was the cause—points out its own remedy. All things considered, the temper of Congress, in the later work on the revenue bill, was statesmanlike. Everyone remembers the talk which was heard in the early stages of the debate, about the "rich men who forced us into the war for their own profit; and the men at whom this stupid innuendo was directed may have imagined that the authors of it had managed to get some kind of strangle hold on the Conference Committee. But that sort of thing can hardly last as the war goes on.

"How it appeals to the people at large and to Congress itself, in the case of public men who have had full rope for their malice, may be seen from the case of the statesmen who began with precisely these proposal of penalizing and confiscating wealth as such, and who is now being considered by a Senatorial Committee on the ground of public attacks upon the war policy of the country and contemptuous references to the victims of the Lusitania.

"But the larger inference which will be drawn from the public attitude is that our future program of finance is likely to be pursued in a somewhat different spirit. The English legislators learned very early the necessity of avoiding, so far as might be, provisions which are exasperating rather than statesmanlike, and, which, while increasing the requisitions on capital, would go some towards hampering the productive power of capital on which the Treasury must relie for future war loans. Against this, we had friendly warnings from foreign financial circles, months ago.

"The coming week will be largely given up, from the financial point of view, to the second war loan. In the warnings and misgivings of the past week or two the present canvass has merely repeated history. Three days before the lists closed for the loan of last June, only three-fourths of the amount asked" for had been subscribed. Even on the final day, Wall Street as a whole looked for nothing better than the covering of the full two thousand millions. The community's complete surprise at the magnificent total which rolled out, when the whole country's applications of the final day had been tabulated, and the thousand million over application became known, can hardly have been forgotten.

"There is perfectly good reason to anticipate an equally gratifying result on this occasion—always supposing the people, rich men and poor men alike, act up to the American traditions. But this will be the result only if every citizen realizes the personal and individual responsibility which rests upon him to do the part that belongs to him.

"Stocks that were sharply lower in the early week gained rapidly in the later trading and final prices were materially higher than the close of the previous week. Yesterday's market was strong."

Curb Review.

NEW YORK, Oct. 20.—Prices of the leading securities on the Broad street curb traveled over a wide range last week, with substantial losses in the first few days, followed by vigorous advances, and with a display of pronounced strength when the week ended.

Most interest was attached to the action of the oil stocks, which had been unsettled through fears of price fixing, but those issues, after their recessions, became the most prominent features of the later advance, and were in better demand than they had been for over a month past.

Merritt was one of the most active of this group, selling as low as 29¼, from which it advanced to 36¼. Midwest Refining, after selling at 131, rose to 142. Northwest moved up from 80 to 94 cents, and Cosden & Co. rose from 7⅞ to 8½.

War stocks also developed activity and strength in the last half of the week, with Aetna explosives advancing from 3⅜ to 5⅜, and Inter-Tube was actively traded in at 3¼ to 3⅝. Submarine, after declining from 15⅜ to 14, rallied to 15½. Cities Service, after declining from 221½ to 214½ rose to 218, and Air Reduction, which sold down to 77, later rose to 85.

Fluctuations in the low priced mining stocks were narrow. Calumet and Jerome selling at 1⅝ to 1 9-16; Emma Consolidated at ⅝ to 9-16, Jarome Verde at 1¼ to 1 3-16, and Green Monster at 1 1-16 to ⅛.

Higher priced stocks had wider fluctuations, Magma falling from 44½ to 39, and then rallying to 42. Butte Copper and Zinc sold at 9⅜ to 8½. Nixon Nevada advanced from 71 to 84 cents.

There were heavy dealings in bonds in the outside market. More than 1,000,000 Canadian Government 5s changed hands at 94 to 93¼, and back to 94. Russian 6½s dropped from 76 to the new low record of 73, and the 5½s sold at 66½ to the new low record of 61½.

London Bar Silver.

LONDON, Oct. 20.—Bar silver, 32¾d per ounce; money, 4 per cent. Discount rates, short bills, 4⅝ per cent; three months' bills, 4⅝ per cent.

NEW YORK STOCKS

REPORTED DAILY FOR THE POST-DISPATCH BY G. H. WALKER & CO. 307 NORTH FOURTH STREET.

FOR WEEK ENDING OCT. 20.

STOCKS.	Sales	High for Week	Low for Week	Close for Week	Change for Week
Industrials.					
American Beet Sugar	10,000	75½	69½	73⅝	• ⅝
American Can common	44,400	42⅞	37½	42⅛	• 1⅝
American Can preferred	700	97⅛	94⅞	94⅞	—2⅜
Allis Chalmers common	41,200	107	92⅜	105½	• 6
Allis Chalmers preferred	6,900	23½	18½	22¾	• 2¾
American Ice	1,400	75¾	74	75	.....
American Hide and Leather common	300	11	10½	11	— ⅝
American Hide and Leather preferred	1,700	12	10	12	• 1¼
American Wool	3,600	63½	48⅝	52⅝	• 1⅝
American Sugar	5,600	43½	41	43½	• 1
American Telephone	5,700	107	103	106⅝	— ½
American Linseed Oil common	8,600	115⅞	113⅝	115½	— ½
American Linseed Oil preferred	10,800	24¼	21¼	24	• 1
American Tobacco	2,200	80⅝	57½	60¼	• 8¼
California Petroleum	2,400	189	176¼	187	— ¾
Central Leather common	3,800	14⅝	11⅞	14½	• ½
Cuban Cane Sugar	63,300	78¼	70⅝	78⅞	• 3¼
Columbia Gas	17,200	29⅞	25½	29⅞	• 2¼
Consolidated Gas	9,200	35	31¼	35	• ½
Corn Products Refining common	9,600	95¼	87¼	91⅝	—4¼
Corn Products Refining preferred	59,900	30⅝	25½	30	• 1⅝
Distillers	5,500	91	80	91	• 1⅝
General Electric	148,000	41⅝	41⅜	39⅝	• 6
†General Motor	6,100	140	134½	138⅝	• 1⅝
†General Motor preferred	43,600	97⅛	80¾	96⅛	— ⅛
Goodrich	2,800	78	74½	78	• 1
Int Paper common	1,300	42¾	41	42¼	• ¼
Int. M. M. common	6,000	25¾	20½	25½	•2⅝
Int. M. M. preferred	60,800	27¾	21⅝	27¼	•1⅝
Liggett & Myers common	114,100	90¼	77⅝	89½	•4⅛
Liggett & Myers preferred	200	180	179½	179½	—8½
Mexican Petro.	1,900	103½	102	103	•¼
Maxwell M. common	50,700	89	80¼	87	—1¾
Maxwell M. first preferred	1,400	33½	31	32	—1½
Maxwell M. second preferred	1,100	65¼	63	63	—3
Nat. Enam. common	500	20	17⅝	20	•½
N. Am.	10,700	44⅝	39½	44⅜	•3⅜
Ohio Gas	400	50	48½	50	.....
Pac. Mail	60,700	40⅜	36¼	40¼	•2¼
Peo. Gas	1,100	25½	24¾	25½	•1
Studebaker common	7,200	46⅛	40	40½	—6½
Sears-Roebuck	26,600	42¼	36⅝	42¾	—⅝
Sinclair O.	1,500	155¼	149⅝	150¼	•3¼
Texas Co.	10,000	35½	31¼	35	•2¼
Tobacco Pro.	20,100	149½	137¼	149	•7
United Cigar Stores	64,200	56⅜	47¾	56	.....
United Fruit	28,300	93⅝	90	96	•2
U. S. Rubber	5,400	126	121	125	•1
†U. S. Ind. Alcohol	13,200	59½	55¾	59½	•1½
Virginia-C. C. C.	14,000	135¾	114¼	117¾	.....
Western Union	3,400	92¼	89½	89	.....
Westinghouse	3,800	89¼	85⅝	89¼	•3¼
Woolworth com.	27,100	43¼	40	43¼	•1⅝
Willys Ov. common	800	118⅜	116	118⅜	•1⅜
Willys Ov. preferred	39,300	24½	22¼	24	— ⅝
White Motors	300	86	85	85⅝	—1⅜
Wilson & Co.	3,400	40	38⅜	40	.....
	3,900	57⅜	53	57⅜	•⅜
Metals and Equipments.					
American Zinc common	2,500	15½	13½	15½	• ½
American Zinc preferred	1,100	50⅛	47½	49½	—1½
American Car and Foundry Co. common	11,800	69	62⅜	68⅝	•2⅜
American Car and Foundry Co. preferred	300	108	107½	107½	— ½
American Locomotive common	17,800	60½	52¼	59¼	•4⅜
Alaska Gold	1,900	4	3⅝	4	.....
*Anaconda Copper	103,200	67⅜	61⅜	64⅝	—1½
American Smelter common	35,100	90⅜	83¼	88⅝	—1
American Steel Foundry	4,800	63½	57⅛	63½	•2⅜
Baldwin Locomotive	64,700	61⅜	49⅜	61⅛	•6¼
Bethlehem Steel B	453,200	87⅜	69¼	86	•6½
Colorado Fuel and Iron	10,200	40	34¾	40	•1¼
Chile Copper	19,100	16½	14⅝	16⅛	• ⅝
Cerro Copper	20,900	44⅞	41⅜	44½	.....
Crucible Steel	102,100	69½	61¼	69	•8⅜
Gulf States Steel	1,200	90½	88	90½	• ½
Great Northern Ore	21,700	29⅝	26¼	29⅝	— ⅛
International Nickel	25,700	32	28½	31⅝	•1½
Ins. Copper	38,200	45½	42⅜	44½	• ⅛
Kennecott Copper	51,400	35	31⅞	34⅜	• ⅝
Lackawanna Steel	15,100	83	75	82⅜	•4⅝
†Midvale Steel	31,900	47¼	42⅜	47¼	• 2½
Miami Copper	12,900	31⅜	29½	30⅜	• ⅝
National Lead common	2,000	47½	44	47½	— ½
Nevada Consolidated	11,300	18⅜	16⅜	18⅜	• ⅛
National Conduit	13,800	24⅜	21¼	24½	•2¼
Pullman Company	3,100	140	135½	140	•4
Pressed Steel Car common	5,900	58	52½	58	•3¼
Railway Steel Springs	7,400	42¼	37½	42¼	•1¼
Ray Consolidated	20,400	20⅜	21⅜	23¼	• ⅝
†Republic Iron and Steel common	46,600	81⅜	71	80¼	•5
Republic Iron and Steel preferred	2,000	99½	98	98	—1⅝
Sloss-Sheffield	1,500	41	37¼	41	•2
Tennessee Copper	5,500	13½	11½	13½	•1
United States Steel common	117,300	107	99¼	106⅜	3¼
United States Steel preferred	5,800	115⅜	111¼	115⅝	•1⅜
Utah Copper	120,200	84½	77⅞	83	— ¼
Railroads.					
Atchison common	12,400	94½	92	94½	• ⅝
Atlantic Coast Line	1,700	103	100⅛	103	.....
Baltimore & Ohio	19,900	58	54⅜	58	•2¼
Brooklyn Rapid Transit	2,900	58	56⅛	57	— ¼
Canadian Pacific	15,700	151	146⅜	150⅜	•2½
Chesapeake & Ohio	15,100	53	49¼	52	—1⅝
Chicago Great Western	1,700	8⅝	7⅛	8¼	— ⅛
Chicago Great Western pfd	8,200	23½	21	23¼	—1⅝
Chicago, Milwaukee & St. Paul com.	29,000	49½	45¼	49½	•2½
Chicago Northwestern	5,600	103	98	103	•2
Chicago, R. I. & P. ctfs.	32,000	24½	19¼	22¾	— ½
Chicago, R. I. & P. pfd 7s	11,100	60¼	55	58½	—1¼
Chicago, R. I. & P. pfd 6s	8,500	50¾	47	49½	— ½
Delaware & Hudson	6,500	102¼	97	102¼	•3⅜
Erie common	21,900	19⅜	17⅝	19½	• ½
Erie 1st preferred	4,300	28¼	25½	28	.....
Erie 2d preferred	2,100	22	20	22	• ⅝
Frisco	4,900	17½	15⅜	17⅛	•1½
Great Northern preferred	10,500	101	98½	100⅝	• ⅛
Illinois Central	4,900	100½	97¼	100	• ½
Kansas City Southern common	1,000	18	16¾	17⅜	• ⅜
Kansas City Southern preferred	4,600	53	49⅜	52	•1⅜
Lehigh Valley Railway	4,600	59⅜	57	59⅜	•1¾
Louisville & Nashville	1,100	119	117	119	•2⅜
M. K. and T. common	2,300	5¼	4⅜	5½	•¼
M. K. & T., preferred	600	9½	7⅞	9½	•1
Missouri Pacific	30,900	28⅝	26⅛	28	— ½
Missouri Pacific preferred	1,900	50½	46	49½	— ½
N. O. T. & M.	200	22	22	22	•2½
New York Central	21,900	74	70¼	74	•2
N. Y. N. H. & H.	10,400	29	25¾	28⅜	• ⅝
Norfolk & Western	12,000	107¼	103¼	107	•1
Northern Pacific	6,600	97	94½	97	— ¼
Pennsylvania	20,300	51	48¾	50¾	• ½
Reading common	69,900	77⅛	70⅜	76⅛	• ⅞
Southern Pacific	14,700	90⅝	85⅝	90	•1
Southern Railway common	32,600	28¼	26	28½	• ¼
Third Avenue	700	20	19	19½	—1½
U. P. common	40,400	124½	120¼	124	• ¼
Wabash W. I.	9,500	9¼	8½	8⅞	— ⅝
Wabash P. A.	25,700	45	40	44	.....
Wabash preferred B	7,500	23	20½	23	.....
Western Md.	600	18⅞	16	16⅜	.....

*Increase. —Decrease. .....Unchanged. †Ex-dividend.

Total sales for the week, 4,680,700.

NOTE—U. S. Alcohol ex-dividend.

London Review.

Special Cable to the Post-Dispatch and New York Evening Post.

LONDON, Oct. 20.—"The London financial community is confident that your war loan will be a success. The right note has been struck, we think, by Mr. Wilson and the bankers acting with him, the one circumstance which might have impeded the operation—too great rigidity in your banking organization — has apparently been overcome by Washington's determination fully to mobilize your country's banking resources.

"It is considered here that your financial organization, so soon after your entry into war, is little short of marvelous. It seems, moreover, to be improving daily, through the increasing co-ordination of effort between Washington and the banking community.

"The Stock Exchange is evidently restive, and creates a problem of its own. But this fall in prices of investment securities is primarily a consequence, in your case as it was in ours, of the huge creations of Government debt. The movement was virtually inevitable; but your people must remember only market values are affected, and that its income from the stocks remains unchanged.

Investments Are Good.

Moreover, there is growing recognition here by investors, especially in the short term Government loans that the terms are more attractive than appears on the surface. Belligerent Governments are compelled to spend lavishly, while the purchasing power of money is diminished through the rise of commodities. But when the loans come to be repaid, the public should derive a special advantage from recovering the principal at the time when the purchasing power of money is once more increased. Hence there should be a double incentive both to thrift and the habit of sound investment.

"This week, the city's feeling about the war developments is mixed. The news from Flanders is excellent, barring the delay in our forward movement, imposed by unfavorable weather. But the course of events in Russia is deplorable, and the best financial judgment is that the allies will have to consider seriously the position resulting from it.

"Although the subscription for the new German loan has closed, the city has no information whatever as to the real measure of success achieved. The newspaper campaign has been in some respects suggestive: one German paper, for instance, emphasizing the argument that the only way to bring back the comfort of Sunday pudding and broth is through peace, and that peace can only be secured through the success of the loan."

New York Curb Close

Reported daily by Stifel-Nicolaus Inv Co. 207 North Broadway.

MINES—Atlanta 7@8, Big Ledge 1⅝@1⅞, Butte C. & Z. 8¼@8⅝, Canada Copper 1⅜@1⅝, Crown Reserve 25@30, Emma Copper 9-16@11-16, Goodfield Cons. 30@32, Green Monster 1 1-16@1 1-16, Jumpo Extension 29@31, Magma 42@46, McKinley Darragh 54@65, Mines Co. 1¼@1½, Mason Valley 4⅝@5, Mother Lode 81@86, Nipissing 8¼@8¾, Ray Hercules 3@3¼, St. Joe Lead 1@1 1-16, Tono Belmont 3⅝@4, Tono Extension 2@2¼, Tono-Mining 5⅜@5⅝, United Verde 81@83.

MOTORS—Chevrolet 78@80, Hupp Motor 2@3, Mitchell 45@50, United Motors 21⅝@22¼.

Industrials—Aetna Explosives 5@5¼, Brit. Am. Tob. new 13½@17, Can. Nat. Gas 1¼@1⅝, Carwin Steel 9¾@10, Buckeye P. Co. 12½@14½, Kresge 86@92, Lake Torpedo 4@5, Manhattan Transit 1 9-16@1 11-16, Marconi 2⅜@3, Sterling Gum 6¼@7, Submarine Boat 13½@16, Triangle Film 5@6, World Film 5¾@6, Wright Martin 5¾@6¾.

Independent Oils—Oxmuligee Ref. 1¼@2, Angio American 15@19, Cosden Co. 8¼@8⅝, Houston Oil 18@20, Midwest Oil com. 144, do pfd 97½@98, Midwest Refg. 140@141, Okla Oil 6¼@7, Okla Prod. and Ref 1¼@1⅝, Sapulpa 9@9½, Sinclair Gulf 16@18.

Standard Oils—Anglo-Am. Oil Co. new 18@19, Atlantic Ref. Co. 880@890, Borne-Scrymser Co. 400@440, Buckeye P. Co. 84@87, Chesebrough Mfg. Co. 320@360, Colonial Co. 80@170, Cont. O. Co. 576@640, Crescent P. L. 55@58, Cumberland P. Line 156@165, Eureka P. L. 200@210, Galena-Signal O. com. 133@140, do pfd. 122@135, Illinois P. L. Co. 90@95, Indiana P. L. Co. 90@95, National Transit Co. 126@ 130, New York Transit Co. 150@155, Northern P. L. Co. 956@100, Ohio O. Co. 323@328, Parco Mex. Fuel. 58@42, Pierce O. Corp. 10@11¼.

Prairie Oil and Gas Co. 465@480, Prairie Pipe Line Co. 252@257, Solar Ref. Co. 290@ 310, Southern Pipe Line Co. 190@200, South Penn. Oil Co. 285@295, Southwest. Pa. Pipe Line Co. 102@107, Standard Oil Co. Cal. 327@ 342, do ind. 675@690, do Kan. 430@520, do Ky. 455@460, do Neb. 400@450, do N. Y. 550@555, do N. Y. 255@260, do Ohio 450@460, Swan & Finch Co. 90@105, Union Tank Line Co. 90@95, Vacuum Oil Co. 343@348, Washington Oil Co. 30@35.

Coffee Market.

NEW YORK, Oct. 20.—The market for coffee futures was quiet today. The official cables from Brazil were delayed, which left the trade here without any definite line on the primary markets until after the close, and business was confined to some further evening up of old commitments, including a few exchanges from near to late months. The market opened unchanged to 1 point higher, and closed at a net advance of 1 to 2 points on covering, with December selling around 7.12c and September, 7.85c. Closing bids: Oct., 7.01c; Dec., 7.12c; Jan., 7.18c; March, 7.32c; May, 7.50c; July, 7.67c; Sept., 7.83c. Spot coffee, dull; Rio 7s 8¼c; Santos 4s, 9¼c.

Bank Statement.

NEW YORK, Oct. 20.—The actual condition of clearing house banks and trust companies for the week shows that they hold $.970 reserve in excess of legal requirements. This is a decrease of $23,083,320 from last week. The statement follows:

Actual condition—Loans, discounts, etc., $4,067,977,000; increase $14,171,000. Cash in (A), $98,148,000; decrease, $1,657,000. Reserve in Federal Reserve banks of member banks, $426,206,000; decrease $30,427,000. Reserve in own vaults, State banks and trust companies (B), $54,167,000; decrease, $11,017,000. Reserve in depositaries, State banks and trust companies, $66,469,000; increase, $21,084,000. *Net demand deposits, $3,619,771,000; decrease, $21,826,000. Net time deposits, $220,702,000; decrease, $3,102,000. Circulation, $32,729,000; increase $281,000. Specie included in (A) and (B), $111,260,000. U. S. deposits deducted, $27,442,000. Aggregate reserve, $573,872,000. Excess reserve, $76,466,970; decrease, $23,983,320.

Summary of State banks and trust companies in Greater New York, not included in clearing house statement: Loans, discounts, etc., $848,707,400; increase, $8,443,600. Specie, $54,924,400; decrease, $496,900. Legal tenders, $17,893,000; increase, $1,462,300. Total deposits, $1,009,858,000; increase, $12,053,200. Reserve—Cash in vault, $18,044,600. Trust companies—Cash in vault, $61,783,800.

Boston Stock Market.

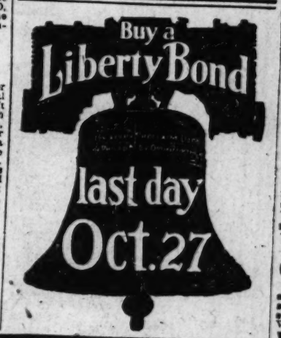
Reported by G. H. Walker & Co., 307 North Fourth street.

BOSTON, Oct. 20.

	Bid.	Asked.
Am. Zinc com.	15	16
do pfd.	49½	50
Calumet & Hecla	480	490
Copper Range	50	50¼
Greene Cananea	33⅛	33⅜
Nipissing	8¾	9
North Butte	13½	14
New Cornelia	18	19
United Shoe Machy.	43¾	44

St. Louis Lead Market.

Lead was dull, at $6.25 bid, $6.75 asked here today. Spelter dull, at 8@8¼c.



COTTON OFF 30 POINTS DESPITE BAD WEATHER

NEW YORK, Oct. 20.—Bullish crop and weather news failed to create much fresh buying in the cotton market today, and in fact any sentiment was a good deal in evidence around the ring. December eased off from 27.60c to 27.20c, or 34 points under last night, and closed at 27.28c, with the general list closing steady at an advance of 1 point on October, but generally 16 to 25 points net lower.

The market opened barely steady at an advance of 1 point to a decline of 17 points. December and January were higher on the unfavorable showing of the weather map and bullish overnight spot advices, but there was active realizing for over the week end, and the failure of bullish features to inspire aggressive buying, evidently increased the disposition to take profits. Brokers with Wall street and uptown connections were paycarried actively sellers on the decline, which carried January off from 27.20c to 26.79c and March from 26.90c to 26.55c. Closing prices were a few points up from the lowest on covering.

Frosts were reported in the eastern belt and barometric condition suggested that another cold wave might reach the Southwest before Monday. It was reported that returns to a prominent Southern authority indicated a ginning of 5,262,000 bales prior to Oct. 18, and pointed to a crop of 11,000,000 bales, which local traders are supposed to be without regard to the weather of the past two days.

There was also some uneasiness over the report of a tropical storm in the Caribbean Sea, but these features seemed to be overshadowed for the time being by the extent of recent advances and the increasing crop movement.

Reports from the goods trade indicated continued firmness owing partly to the raw material situation and scarcity of labor, while a good demand was reported for goods from the interior.

Chicago Provisions.

	Open.	High.	Low.	Close.
PORK.				
Oct.	$41.75b	.....	.....	$41.50b
Jan.	40.15	$40.15	$38.65	38.90b
LARD.				
Oct.	24.10	24.10	23.90	23.90b
Nov.	23.87	24.00	23.50	23.50b
Jan.	21.50	21.50	20.90	21.00b
RIBS.				
Jan.	21.45	21.45	20.50	20.50

FINANCIAL.

SAFE SOUND SUBSTANTIAL

We recommend the immediate purchase—as a safe, conservative investment—the shares of

PENN---OHIO

Oil and Gas Corporation. The holdings of this company consist of (25,000) twenty-eight thousand acres in the oldest proven oil fields of Ohio, and (750) acres in Oklahoma. Although this property is only fifteen per cent developed there are now operating

87 Producing Wells

The oil is Pennsylvania Grade, commanding the highest market price, $2.50 per barrel. A revised statement of this company shows present annual earnings to be net

$1,889,150

One million, eight hundred and eighty-nine thousand one hundred and fifty dollars.

Do not lose sight of the fact that this enormous sum is earned from a development of only 15% of Penn-Ohio's holdings. When the rigs that are now working have developed the eighty-five per cent of unscratched territory it is reasonable to expect the return on these shares to be many times the present

16% Dividend

rate. Payable quarterly. The stock of this company is all common—there are no bonds—no preferred stock—no debts of any kind. The safety of this security is unquestioned.

Market

In face of the unsettled and bearish condition recently prevailing in the stock market the shares of Penn-Ohio remained firm and active around 13¾ to 14. ($10.00).

It will pay you to investigate this issue

Today

Conditions at the present time are right to make commitments for profit.

Do Not Delay. Act Now

Call, write, phone or wire for our special report on Penn-Ohio.

A. B. Benesch & Co.
STOCKS AND BONDS
Central National Bank Bldg.
St. Louis, Mo.
Olive 6180-L Central 1946

FINANCIAL.

SAMPLE COPY

WYOMING OIL NEWS FREE!

The only publication in the West devoted exclusively to the oil industry. Gives authentic, up-to-date information about various oil fields in Wyoming. Nature's greatest oil reservoir. Tells what Midwest, Ohio, Elkhorn, Big Indian, Glenrock Petroleum, Hall, Merritt, Great Divide, Northwest, Wyoming Apex, Wyatt, Out West, Midway Midland, Petroleum Oil Fields, United Petroleum and various other companies actually are doing. Trial subscription free. Write for blanks in oil stocks. Write for blanks in oil stocks.

WYOMING OIL NEWS, Denver, Colorado.

Special Bargain
Crown Oil $1 Per Share

We offer 500 shares of Crown Oil stock, all or any part thereof, subject to prior sale at $1.00 per share. First come, first served. Send your remittance at once. Write for bargains in oil stocks.

Wm. J. Wilson & Co., Inc.
Brokers.
341-347 Fifth Av., New York City.

FINANCIAL. FINANCIAL. FINANCIAL.

These Men Will Manage This Company.



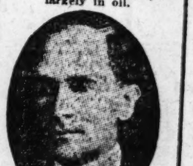
W. C. MUNN
President of the W. C. Munn Company, Houston, the largest department store in the South.



C. A. BRYAN
President Bryan Bros. Drilling Company, Houston.



J. B. PARKS
Of the Great Southern Life Insurance Company, Houston, and interested largely in oil.



CHARLES O. GUYNIS
Of Guynis & Colgan, one of Houston's prominent law firms.



L. J. BRYAN
Of Bryan Bros. Drilling Company, who has had years of experience in oil development.

Three Great Oil Fields

The Three Great Oil Fields now in the eyes of the oil men of the Southwest are Goose Creek, Humble and Damon Mound. Goose Creek and Humble are the older fields, but Damon Mound is rapidly forging to the front. The Imperial has property adjoining Gusher Territory. This company now offers an opportunity that rarely comes to the public—that of securing an interest in such valuable properties in three of the greatest oil fields in the Southwest.

During the past twelve months Goose Creek and Humble fields have produced an aggregate of over 15,000,000 barrels of oil, which has sold around $1 to $1.25 a barrel. The large production of these two fields is accounted for by the gusher wells that make from 500 to 10,000 barrels. One flowing well at Humble is reported to have produced more than two million barrels total since it was brought in, perhaps three years ago. The well managed oil companies of this section have literally made millions of dollars annually for stockholders from oil production in these fields. The opportunity seems to be as great as ever for tremendous profits.

WILL DRILL FOR GUSHER WELLS

Because of the very favorable location of the Imperial leases the company will put down one or more deep wells at once with the purpose of bringing in flowing wells which are common to the three fields where these leases are located — Goose Creek, Humble and Damon Mound. The first lease to be drilled now will be at Goose Creek. These great gusher wells of the Coastal Fields have made the shareholders of many local oil companies tremendous dividends.

LOCATION OF PROPERTIES

The properties controlled by the Imperial Petroleum Company are in very favorable locations. At Goose Creek the company has more than 20 acres now under lease, among which is the Wright tract, situated in the central part of the field within the gusher area, with gusher wells having come in on ADJOINING property only 50 to 150 feet from the line.

At Humble the company has a lease of 25 acres ADJOINING the famous Stevenson tract, the land on which the great Humble gushers come in that have millions for the companies operating the Stevenson. Humble produces millions of barrels of oil annually and is now second only to Goose Creek in production among the Coastal Fields.

At Damon Mound, the new gusher field, the Imperial has a 10-acre lease which is located right adjoining the holdings of some of the largest oil companies in the country. The first well in this new field came in with a reported production of 12,000 barrels daily.

Large bonuses have been paid for some of the Imperial leases because of the location near big flowing wells.

This company is managed by successful business men and experienced oil operators and expects to develop big oil production on the above properties.

ORGANIZATION

The Imperial Petroleum Company is capitalized at $250,000, divided into shares of $10 par value, fully paid and non-assessible. Sufficient number of treasury shares will be sold to insure a substantial drilling fund. The company operates under a Declaration of Trust, which vests control of its affairs in a Board of Trustees and exempts shareholders from personal liability. The Trustees are successful business men in their several lines, three of the board being experienced in the oil business. We invite the fullest investigation of the management and the properties.

Geologists' Report on One of Our Goose Creek Properties

EXAMINATIONS MADE OF PETROLEUM PROPERTIES

ANDREW P. BENITZ, PH.D.
GEOLOGIST AND MINERALOGIST
614 CAMPBELL BUILDING

PHONE: PRESTON 1788

TO THE IMPERIAL PETROLEUM COMPANY,
Houston, Texas.

HOUSTON, TEXAS, Sept. 25, 1917.

Gentlemen:

The following report, which I have the honor to submit, is accompanied by a private letter.

-INTRODUCTION-

This examination of your holdings was made in conformity with Travel Order No. 32 of my private practice records, Houston, Texas.

-OUTLINE OF RESULTS-

The A.A.Wright Tract, in the Em. Scott Survey, for which this Company has contracted, lies in the center of the best producing area of the Goose Creek Oil Field. It is surrounded on all sides by producing wells, notably the Simms-Sinclair 35,000 barrel gusher which lies only a short distance west of the property herein mentioned, and the last well brought in in this district with an initial production of 3,500 barrels per day, by John O'Neal, a few days ago, which is also about 150 feet north of the property herein mentioned. Many large wells ranging from 3,000 barrels to 10,000 barrels daily, have been brought in close to your lease on all sides.

There is no doubt but that your holdings are of great commercial value, as only a few wells have been drilled near this property, leaving a large area from which you can draw great quantities of oil.

-GENERAL GEOLOGY - Stratifigraphy.

From an examination of the logs of wells drilled near the property herein mentioned, and from my practical experience as Superintendent of the wells drilled by Mr. C.T.Rucker on the south of this property, and from a general survey, I have compiled the following results:

In the special area herein mentioned, the formation differs only in hardness, from the rest of the Field, but records all the pay strata recorded in the other parts of the Field, which are as follows:

The 900 to 1,000 foot stratum -- I believe this stratum could be made "pay" if this tract, as I have witnessed the porosity of the formation and the quality of the sands, which suggest a void of about 15% with a strong gas pressure.

The 1300 to 1,400 foot stratum is closely cemented and hard, and I do not believe it can be made to produce in this part of the Field.

While no one has yet made an attempt to make the 1,700 foot stratum produce, I am sure that it would more than repay the cost of the test. This stratum is virgin and capable of good production.

The 2,600 foot stratum, also, is almost virgin, having only a few wells producing from it in this portion of the Field, and I know that I could have brought in some good wells from this stratum, on this tract for Mr. C.T.Rucker, if he had not desired to go to the 3600 foot stratum.

The 2,600 foot stratum is the most developed stratum in the Field in general, and while you could obtain production in your property, I should not advise it, as almost all the producing wells near the property herein mentioned, are producing from this stratum.

The 3,100 foot stratum, (the stratum from which the big Simms-Sinclair well was brought in) I am sure continues under your property with a little variation in depth. Great quantities of oil can be expected from this stratum in the holdings herein mentioned.

It is my belief that there is another oil stratum underlying the 3,100 foot stratum, at a depth of from 3500 to 3600 feet, capable of great production.

Long before the 3,100 foot stratum was discovered, I made a report to Mr. C.T.Rucker, (for whom I am consulting geologist) in which I urged him to develop this stratum in his property.

-ECONOMIC GEOLOGY - General Statement.

The writer will call your attention to the fact that while this part of the Field has become the center of production, only two strata here been tapped, leaving three or four virgin sources,

Panama Celebrates Liberty Day.

PANAMA, Oct. 20.—Liberty Day was celebrated throughout the Canal zone today in the interest of the war loan subscriptions. From the Atlantic to the Pacific aviators distributed bond literature as a part of the demonstration which will culminate tonight in a mass meeting at Balboa. Canal employes and officers and men of the army in the canal zone so far have subscribed more than $1,000,000 to the loan.

Be as Pretty As a Picture

Stuart's Calcium Wafers Will Give You a Complexion as Fair as a Lily, as Beautiful as the Rose.

A FREE TRIAL PACKAGE FOR PROOF



You can have a beautiful complexion, the kind you have dreamed of, by using Stuart's Calcium Wafers.

They work in your blood and stop the accumulation of all those impurities that lodge in the skin to cause pimples, blackheads, liver spots, blotches, eczema and other skin eruptions. It is the wonderful calcium, sulfide that does this. The blood must have it. The presence of skin eruptions is proof of blood poverty and you get just what you need to enrich and purify it in Stuart's Calcium Wafers.

This fact has been demonstrated by hosts of women and men who realize that the presence of skin eruption of any sort detracts from their usefulness in business, pleasure, society and their own self-esteem. And since Stuart's Calcium Wafers will rid the skin of impurities, why have such imperfections? You will find Stuart's Calcium Wafers on sale at 50 cents a box at all drug stores. Get a box today or send coupon for a free trial package.

Free Trial Coupon

F. A. Stuart Co., 421 Stuart Bldg., Marshall, Mich. Send me at once, by return mail, a free trial package of Stuart's Calcium Wafers.

Name .....

Street .....

City ..... State .....

WIDOW'S CLAIM ON $3,000,000 ESTATE UPHELD

Will Controversy Reveals That Henry Wood, Former Dairy Company Head, Started as Milk Man.

By a decision of Probate Judge Holtcamp yesterday, Mrs. Minnie Wood's claim to half of the estate of her husband, Henry Wood, which is estimated to be worth from $3,000,000 to $5,000,000, is upheld. When the Woods were married, in 1876, he was a milk wagon driver and she was a domestic. When Wood died last March he was president of the Missouri Humane Society. He was formerly president of the Union Dairy Co.

If Judge Holtcamp's ruling is sustained on appeal it will reduce by nearly half bequests made by Wood to the Bethesda Foundling Home, St. Luke's Hospital, St. Louis Children's Hospital and the Jewish Hospital.

The decision was specifically on the question of allowance for Mrs. Wood's support, but its effect is to establish her right to renounce the provision of $2400 a year in Wood's will for her support. The effect of such renunciation, which she has filed, is to give her one-half of the estate absolutely.

Estate Left in Trust.

Wood left his estate in trust for the four institutions named after the death of heirs to whom he left yearly incomes. He also killed $20,000 to the Humane Society. Mrs. Wood filed an application for an allowance from the estate of $6000 for a year's support. The three hospitals opposed the allowance. They contended that a separation agreement signed by Mr. and Mrs. Wood in 1902, under which Wood bound himself to give his wife an income of $2400 a year and to provide her with a home as long as she lived, precluded her from renouncing the will or claiming more than her husband provided for her in the will.

Judge Holtcamp holds that the agreement is ont sufficiently clear in its terms to established whether Mrs. Wood waived her right to a dower interest in her husband's estate, and that it is not binding in any event, because it was not faithfully observed by Wood, who for a period of seven months failed to provide for his wife's support as the agreement required.

Letters Bare Early Life.

The Bethesda Home did not join in the opposition to Mrs. Wood's claim. A letter written by M. W. Watts, attorney for the institution, filed in the Probate Court in connection with the contest, disclosed the humble beginning of the married life of Mr. and Mrs. Wood. Watts wrote the letter to Dr. E. W. Saunders advising against the institution joining in the contest. He declared that he did not believe Mrs. Wood was involved in the sepaartion agreement.

The letter stated that after the marriage the couple kept a boarding house for drivers of milk wagons and Mrs. Wood did all the housework, arising at 3 a. m. to prepare the meals for the drivers. When prosperity came to Wood, he tired of his wife and the separation agreement was the result.

MILITIA OFFICERS FORBIDDEN TO TELL TROOP LOCATIONS

Recent Private Messages From Heads of Units in France Causes Official Action

WASHINGTON, Oct. 20.—An order has been sent to all national guard officers forbidding them to communicate to state authorities, formally or informally, any information as to the movements of their own or other army units. Two recent instances where messages from Europe revealed facts the Government wished withheld prompted the action.

The following order, made public today, was sent to commanders of all national guard divisions by Adjutant-General McCain:

"Communicate orders to each organization commander in your division that during the time they are in the Federal service they are prohibited from making any report, formal or informal, to the Governor or other authorities, civil or military, of their respective states relating to any movement of their organizations or of any other Federal troops or personnel."

The order does not forbid national guard officers from advising their families of arrival at any point.

To find a buyer for that automobile or motor cycle, use the POST-DISPATCH want columns.

Macky

An Investment for Autumn Brides — **Paying 100% Dividends Daily**

IN HEALTH—HAPPINESS AND PRIDE OF POSSESSION—GOOD FURNITURE. The Macky Furniture Co. cordially welcomes the Fall bride to look over its extensive assortment for ideas and suggestions in the proper equipment of the modern home. BRIDES, happily, are restricted to no season. Wedding bells ring as merrily in October and November as in May and June, and many are the house warmings celebrated about the Fall fireside. And because brides are always with us the bridal gift always is a timely suggestion. If in the circle of your acquaintance a new home is to be established, remember that the "Gift to the Home" is sure of warmer appreciation. You will find at all times in the gift assortment of this store suggestions which will solve all problems.

Macky

Three Rooms Furnished Complete Just as Shown

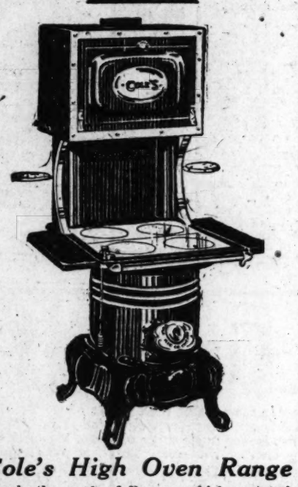


$98.50

TERMS $1.50 WEEKLY

Macky

Cole's High Oven Range

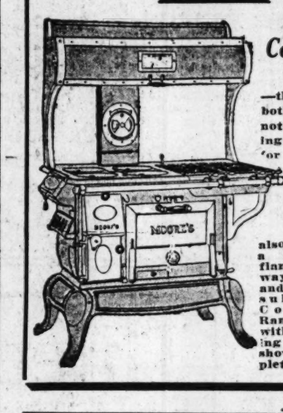


—equals the work of Ranges which cost twice as much. —this new improved cooker and baker is a money-saver for you to use. —it will save fuel and will lessen your work. —will keep fire over night—you have only one fire to give attention, two drafts to regulate. —let us show you its many good features.

Weekly or Monthly Terms

Macky

Moore's Combination Range



—this stove burns both coal and gas, not only for cooking on top, but for baking and roasting in the oven as well. —it has gas burners on top and, in addition, the oven can also be heated by a separate gas flame. —you always get quick and perfect results. Combination Range complete with high warming closet. —we show the complete line.

Macky

Moore's Air-Tight Heater

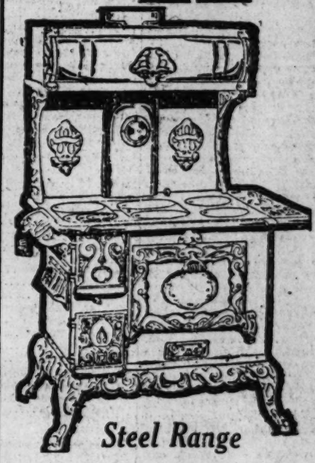


—it burns anything combustible—hard or soft coal, coal siftings, slack, coke, wood, sawdust or rubbish. —it never goes out. —over 20,000 now in use in this city. —ask any of these satisfied users, or, better still, see them. —they come in three sizes.

Terms to Suit

Macky

Steel Range



—here is a standard steel Range of guaranteed quality, reliable, dependable. —long years of experience in constructing high-class steel Ranges for housewives have resulted in this perfect construction, and without an exception is an unmatched value. —has every modern improvement, high sanitary base and a big, massive model. —splendid cooker and baker..... $29.50

Weekly or Monthly Payments

Macky

Oak Heater

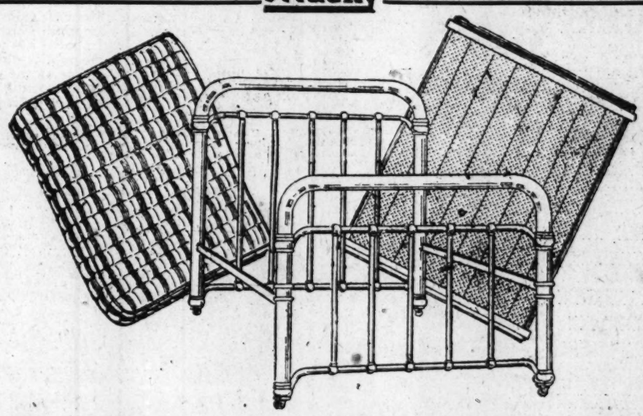


—the body is made of smooth steel. —the top is cut in the latest pattern. —fire pot is exceptionnally well made. —it is perfect in shape and so carefully fitted as to assure the greatest economy in the consumption of fuel. —it is a splendid distributor of heat. —burns all kinds of fuel. —special price..... $6.15

TERMS TO SUIT

Macky

Bed, Spring and Mattress Outfit



—our great special. —a new and graceful bed with mattress and spring complete for no more than many stores ask for the bed alone. —this sturdy steel design comes in gold finish. —the mattress accompanying it is exceptionally comfortable and durably covered. —greater comfort is assured by the splendid woven wire spring of extra fine mesh. —it will last for years and retain its resiliency always..... $14.90

Terms to Suit Your Convenience.

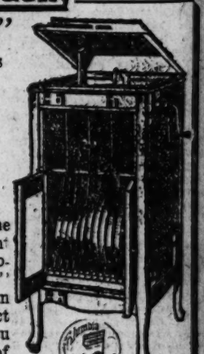
Macky

Columbia "75"

With 12 Selections

$83.25

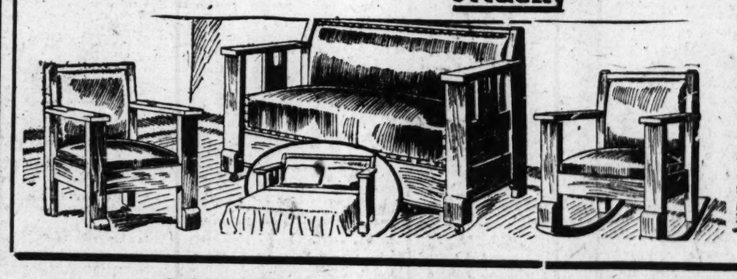
OWN TERMS—NO INTEREST



—tone quality is one of the most important features of the "Columbia Grafonola." —you get more than the singularly perfect quality of tone, you also get the means of controlling it.

Macky

3-Piece Davenette Suite



—the construction, material and workmanship of this elegant and massive Bed-Daveno Suite are first-class in every respect. —single turn reveals the Divan as a full-size bed, complete, with a sanitary steel spring, adapted for regular mattress and bedding. —the Chair and Rocker are made to match the Divan —the pieces are upholstered in genuine Imperial leather..... $42.50

TERMS TO SUIT.

Macky

9x12 Brussels Rugs

—made of an excellent quality Brussels fabric, good, durable, sightly Rugs in new and attractive patterns. —these Rugs are sure to please you.

$14.85

Macky



Macky

Buck's Ranges

—Buck's Cast Iron Ranges are known the world over for their durability and splendid baking qualities. This cast range is full size and is guaranteed to give satisfaction; very neatly ornamented with nickel parts and is an exceptional bargain at $37.50

TERMS TO SUIT.

$300 Cabinet Grand Piano..... $155

NO INTEREST CHARGED

88-Note Player Piano.... $295

NO INTEREST CHARGED

Macky

Chifforobe

—made in the oak finish, highly polished. —it has four large drawers and spacious wardrobe. —exactly suited to the needs of men who wish to keep all clothing within easy reach. —the Chifforobe is amply large and will hold five suits.

$18.95

Terms to Suit

Macky

1126-1128-1130 OLIVE ST.

FURNITURE CO.

OPEN SATURDAYS UNTIL 9 P. M.

The VOCALION

THE SUPREME PHONOGRAPH THAT YOU CAN PLAY

SUPREME because it is a phonograph greater in every particular. No other phonograph can have the wonderful Vocalion tone because no other phonograph has the Vocalion Symphonetic Tone Chamber. And no other phonograph has the Graduola—the revolutionary tone control device that allows you to play any record with your own expression. But the Vocalion is not greater in price.

Vocalion prices: $35 to $350.

Convenient terms.

Combination Offer

The wonderful Style G, $100 Vocalion and $10 worth of Records, total $110—terms only $5 monthly.

THE AEOLIAN COMPANY

St. Louis' Greatest Piano House

1004 Olive Street

GREAT

Classification.	Page.
ADOPTION	1
AGENTS—MEN	4
AGENTS—WOMEN	5
AGENTS' RENT LISTS	12
ANIMALS	17
APARTMENTS (For Rent)	13
APARTMENTS (For Sale)	15
AQUARIUMS, FISH	17
ATTORNEYS	2
AUTOMOBILES	8
BICYCLES	9
BIRDS—POULTRY	17
BOARD	11
BOATS, LAUNCHES	9
BOOKS, PERIODICALS	7
BUILDERS' COLUMN	14
BUILDING MATERIAL	14

CHURCH NOTICES

THE SUCCESS OF RIGHT THINK ING, Sunday afternoon at 2 p. m. Hotel Sinton parlor, Delmar and King's highway. All welcome.

MR. GEORGE E. O'DELL at the Sheldon Memorial, 11 a. m., on "The Clash Between Husband and Wife."

CHURCH OF DIVINE INSPIRATION OF AMERICA, Hope Hall, Texas and Cherokee. Every Sunday 2:30. Mrs. N. B. Bechtold, pastor. All welcome.

T. J. SHELTON of Denver, Colo. will preach at Becker Hall, 3830 Olive Sunday morning 11 a. m. and Sunday p. m. Subject: "The Great Triangle." Everyone welcome.

SPIRITUALISM

CHURCH DIVINE. Meetings Tuesdays 2 p. m., Thursdays 8 p. m. 19 North Grand. Mrs. Johnson.

SPIRITUAL CHURCH services Sunday 2:30, Tuesday, Friday 8 p. Lecture, messages. 4662A Easton.

SPIRITUAL meeting every Wednesday, 2 p. m. 2629 Howard. Friday 2 p. m., at 3821 Kennerly.

CHURCH OF PSYCHIC RESEARCH holds its regular meeting, 3756A Page Sunday, Monday, Tuesday, Saturday at 8 p. m. Abbotts.

IDEAL SPIRITUAL SOCIETY. Meetings every Tuesday 2:30. Medium, Mrs. Rosa. 1525 Carr.

SPIRITUAL CHURCH. Tuesday Thursday 8 p. m. 1443 Clinton street. Mrs. Reidt. Speaking by Kleinlein.

HOLY SOUL CHURCH. Meeting Wednesday afternoon and Friday evening. Daniels. 4436A St. Louis avenue.

SPIRITUAL CHURCH OF COMMUNICATION. Meeting Wed. 8:30 p. m. Thurs. at 2:30, Sun. at 4 p. m. 1515 South 9th st. Miss C. Waters. (colored)

UNITED SPIRITUAL CHURCH. Meets Sunday, Thursday 2:30 p. m. Tuesday 8 p. m. Mrs. N. Stiles. 4540 West Bell.

FIRST CHURCH ORDER OF FRATERNAL SPIRITUALIST. Services in Marcus Hall, Forty-seventh and Easton. 5 p. m. Address P. M. Brunes. Messages by good mediums.

THE OCCULT SPIRITUAL ALLIANCE CHURCH meets tonight at 8 o'clock sharp, 3752 Olive. The largest society in the city. Lecture by Robert C. Kroll and A. E. Crawford. Subject: "Using the Unseen Forces." Test by several mediums. Test circle Wednesday afternoon at 2 o'clock. All welcome.

CHRISTIAN SPIRITUAL ASSOCIATION holding services Sunday evening 8:30, Tuesday evening 8:30, Thursday afternoon 2:30. Message by Mrs. C. A. Manley and other mediums. Lectures. Mrs. Wright, 3041 Washington. Also holding services Thursday evening 8:30, 2805 Cass. Messages by Mrs. Manley and other mediums.

FIRST ASSOCIATION CHURCHES. Truthseekers' Church, Nineteenth and Wright streets. Sunday afternoon. Associate speakers and mediums will assist there in big rally for the association. Mrs. Tallo, medium.

New Thought Church. Service held at home of Mrs. Asman, medium, 4251 McPherson, Tuesdays 2 p. m. Thursday evenings.

All Souls' Mission. 3062 Rutger. Tuesday afternoons, Thursday evenings. Mrs. Anderson, medium.

ORGANIZER SPIRITUALISTS. Affiliated with State and National Associations. Subject: "Our Children Reading: Spiritual Manual, Page 12, Children of Light.

First Spiritual Church. Sundays 3 p. m. 3125 South Broadway. Rev. Mrs. Price, Pastor.

Second Spiritualist Church. Phoenix Hall, Jefferson and Cass. Sunday 3 and 8 p. m. Mrs. Doerner. Message circles Tuesday 3 p. m. Friday 8 p. m., at 5976 Easton.

Fourth Spiritualist Church. 3630 North Eleventh street. Sunday 3 p. m., Wednesday 2:30 p. m., Friday 8 p. m., at 4607 Labadie avenue. Mrs. Stricker.

Fifth Spiritualist Church. 1370 Benton street. Sundays at 3 p. m. Tuesdays 8 p. m., at 1370 Union boulevard. Clara Riedell.

DEATHS

BALDEWECK—Entered into rest on Wednesday, Oct. 17, 1917, Fort Sill, Ok., Sergt. Armand Baldewech, beloved son of Joseph and Catherine Baldenweck (nee Kane), in his twenty-second year.

Funeral Monday, Oct. 22, at 9 a. m. from family residence, 122 West Clayton place, Kirkwood, Mo., to St. Peter's Church, thence to St. Peter's Cemetery.

BANISTER—Entered into rest on Saturday, Oct. 20, 1917, at 8:55 a. m., after a long illness, Sarah Banister (nee Cannedy), dear beloved wife of Robert Banister, dear mother of Myrtle and Fred Banister, daughter of Van Cannedy, sister of Scott Cannedy, Lydia Witt, William Cannedy, Lillie Wade and Jenny Hall.

Funeral services at Greenfield, Ind., on Tuesday afternoon, Oct. 23.

BECKMANN—Entered into rest on Friday, Oct. 19, 1917, at 9:30 p. m., Anna Maria Beckmann, beloved mother of Oscar, George and Alvin Beckmann, and our dear grandmother, great-grandmother and mother-in-law, at the age of 84 years.

Funeral Monday, Oct. 22, at 2 p. m. from the residence, 2647 Breman avenue, to Frieden's Cemetery. Motor.

BRUMLEVE—On Saturday, Oct. 20, 1917 at 7:30 a. m., Mary Ann Brumleve (nee Winkler), dear beloved mother of Henry J., Joseph J. Brumleve and Ella Sontag (nee Brumleve) and our dear mother-in-law, grandmother, great-grandmother and aunt, after a lingering illness, at the age of 83 years 11 months 10 days.

Funeral from residence, Tuesday, Oct. 23, at 8:30 a. m., to St. Francis de Sales' Church, thence to St. Peter and Paul's Cemetery. Deceased was a member of St. Francis de Sales' Sodality. Carriages.

BURGDORF—Entered into rest on Friday, Oct. 19, 1917, at 9 p. m., Edward Burgdorf, beloved husband of Louisa Burgdorf, dear father of Louisa George (nee Burgdorf), Edward Burgdorf, in his sixty-eighth year.

Funeral from residence, Centerville Township, Monday, Oct. 22, at 1 p. m., to St. Peter's Evangelical Lutheran Church, thence to Mount Hope Cemetery.

CRAUSE—Entered into rest on Saturday, Oct. 20, 1917, at 1:30 p. m., Gustavus Crause, dearly beloved husband of Emily Crause (nee Quayle), aged 64 years.

Funeral Tuesday, Oct. 23 at 2 p. m. from Roberts' funeral parlor, 3650 South Grand avenue, to New St. Mary's Cemetery. Private. Motor.

DAVIS—Entered into rest on Friday, Oct. 19, 1917, George W. Davis, aged 54 years, husband of Clara L. Davis and father of Attilla Davis, brother of Francis C. Davis.

Funeral from residence, 3451 Shrey street, on Monday, Oct. 22, at 2 p. m. Interment at Valhalla Cemetery. Private. Motor.

GREATEST WANT MEDIUM IN THE WORLD! MORE "WANTS" IN PROPORTION TO POPULATION IN ITS FIELD THAN ANY OTHER METROPOLITAN NEWSPAPER ON EARTH!

INDEX

Classification.	Page.
ADOPTION	1
AGENTS—MEN	4
AGENTS—WOMEN	4
AGENTS' RENT LISTS	14
ANIMALS	17
APARTMENTS (For Rent)	13
APARTMENTS (For Sale)	15
AQUARIUMS, FISH	17
ATTORNEYS	2
AUTOMOBILES	8
BICYCLES	9
BIRDS—POULTRY	17
BOARD	11
BOATS, LAUNCHES	9
BOOKS, PERIODICALS	2
BUILDERS' COLUMN	14
BUILDING MATERIAL	14
BUNGALOWS, Cot'ges (Sale	15
BUNGALOWS, Cot'ges (Rent)	13
BUSINESS CARDS	1
BUSINESS CHANCES	5
BUSINESS (For Sale, Wtd.)	5
BUSINESS PROP. (For Rent)	13
BUSINESS PROP. (For Sale)	15
CAMERAS	7
CANVASSERS, SOLICITORS	4
CLEANERS (Carpets, Curtains)	1
CLOTHING	7
COMING EVENTS	1
DANCING	2
DENTISTS	2
DETECTIVES	2
DRESSMAKING	2
EXCHANGE (Miscellaneous)	7
EXCHANGE (Real Estate)	15
FARMS, FARM LANDS	16
FINANCIAL	17
FIXTURES	7
FLATS FOR RENT	12
FLATS FOR SALE	15
FOR SALE (Miscellaneous)	6
FOR SALE (Realty)	14
FOUND	1
GARAGES, STABLES	14
GOLD AND SILVER	7
HELP—Men, Boys	3
HELP—Women, Girls	4
HORSES, VEHICLES	10
HOTELS	11
HOUSEHOLD GOODS	6
HOUSES, Fur., For Sale	7
HOUSES FOR RENT	13
HOUSES FOR SALE	15
INSTRUCTION (Miscell's)	5
INSTRUCTION (Automobile)	8
INSTRUCTION (Musical)	7
JEWELRY	7
LOANS	17
LOST AND FOUND	1
MACHINERY	9
MAIL ORDERS	4
MEDICAL	2
MILLINERY	14
MISCELLANEOUS WANTS	6
MONEY WANTED	17
MOVING AND STORAGE	1
MUSICAL	7
PARTNERS	4
PATENTS	9
PERSONAL	1
PIANOS—MUSICAL	7
POULTRY, BIRDS	17
PRINTING and ADDRESSING	2
PROFESSIONAL	2
REAL ESTATE—CITY	15
REAL ESTATE—COUNTRY	17
REAL ESTATE—SUBURBAN	15
REAL ESTATE LOANS	17
RESORTS, COUNTRY BOARD	11
ROOFING	14
ROOMMATES	11
ROOMS	10
SAFES	7
SALESMEN	4
SALESWOMEN	5
SCHOOLS	2
SEEDS, PLANTS, TREES	7
SEWING MACHINES	7
SITUATIONS	3
SPECIAL NOTICES	1
STOCKS AND BONDS	17
STORAGE	1
STOVE REPAIRS	1
SUBURBAN PROP. (For Sale)	15
SUBURBAN PROP. (For Rent)	11
TALKING MACHINES	7
THEATRICAL	2
TOILET ARTICLES	2
TRADE SCHOOLS	4
TYPEWRITERS	10
VEHICLES	10
WALL PAPER	1

Our Motto: PUBLICITY, PROGRESS, PROFITS!

ST. LOUIS POST-DISPATCH

REAL ESTATE AND WANT DIRECTORY

PART FIVE ST. LOUIS, SUNDAY MORNING, OCT. 21, 1917. PAGES 1—18

INDEX

CHURCH NOTICES

THE SUCCESS OF RIGHT THINKING, Sunday afternoon at 3 p. m., Hotel Sinton parlor, Delmar and King's highway. All welcome.

MR. GEORGE E. O'DELL, at the Sheldon Memorial, 11 a. m., on "The Clash Between Husband and Wife."

CHURCH OF DIVINE INSPIRATION OF AMERICA, Hope Hall, Texas and Cherokee. Every Sunday 2:30. Mrs. N. B. Bechtold, pastor. All welcome.

J. SHELTON of Denver, Colo., will preach at Becker Hall, 3830 Olive, Sunday morning 11 a. m. and Sunday p. m. Subject: "The Great Triangle." Everyone welcome. (c)

SPIRITUALISM

CHURCH DIVINE. Meetings Tuesdays 2 p. m., Thursdays 8 p. m. 1912 North Grand. Mrs. Johnson.

SPIRITUAL CHURCH services Sunday 2:30, Tuesday, Friday 8 p. m. Lecture, messages. 4662A Easton.

SPIRITUAL meeting every Wednesday, 2 p. m. 2629 Howard. Friday 7 p. m. at 3921 Kennerly.

CHURCH OF PSYCHIC RESEARCH holds its regular meeting, 3750A Page, Sunday, Monday, Tuesday, Saturday at 8 p. m. Abbotts.

IDEAL SPIRITUAL SOCIETY. Meetings every Tuesday 2:30. Medium, Mrs. Rosa. 1525 Carr.

SPIRITUAL CHURCH, Tuesday, Thursday 8 p. m. 1443 Clinton street. Mrs. Reidt. Speaking by Kleinlein.

HOLY SOUL CHURCH. Meeting Wednesday afternoon and Friday evening. Daniels. 4436A St. Louis avenue.

SPIRITUAL CHURCH OF COMMUNICATION. Meeting Wed. 8:30 p. m. Thurs. at 2:30, Sun. at 4 p. m. 1531 South 9th st. Miss C. Waters. (c99)

UNITED SPIRITUAL CHURCH. Meets Sunday, Thursday 2:30 p. m., Tuesday 8 p. m. Mrs. N. Stiles. 4583 West Belle.

FIRST CHURCH ORDER OF FRATERNAL SPIRITUALIST. Services at Marcus Hall, Fifteenth and Easton, 8 p. m. Address P. M. Bruner. Messages by good mediums.

THE OCCULT SPIRITUAL ALLIANCE CHURCH meets tonight at 8 o'clock sharp, 3753 Olive. The largest society in the city. Lecture by Robert C. Kroil and A. E. Crawford. Subject: "Using the Unseen Forces." Test by several mediums. Test circle Wednesday afternoon at 2 o'clock. All welcome.

CHRISTIAN SPIRITUAL ASSOCIATION holding services Sunday evening 8:30, Tuesday evening 8:30, Thursday afternoon 2:30. Messages, Mrs. C. A. Manley and other mediums. Lectures. Mrs. Wright, 3041 Washington. Also holding services Thursday evening 8:30, 2805 Cass. Messages by Mrs. Manley and other mediums.

FIRST ASSOCIATION CHURCHES

Truthseekers' Church, Nineteenth and Wright streets. Sunday afternoon. Associate speakers and mediums will assist in big rally for the association. Mrs. Tallo, medium.

New Thought Church. Services held at home of Mrs. Assman, medium, 4251 McPherson, Tuesday 2 p. m. Thursday evenings.

All Souls' Mission, 3632 Rutger. Tuesday afternoons, Thursday evenings. Mrs. Anderson, medium.

ORGANIZER SPIRITUALISTS. Affiliated with State and National Associations. Subject: "Our Children." Reading: Spiritual Manual, Page 138. Children of Light.

First Spiritual Church. Sundays at 3 p. m. 3125 South Broadway. Rev. Mrs. Price, Pastor.

Second Spiritualist Church. Phoenix Hall, Jefferson and Cass. Sundays 3 and 8 p. m. Mrs. Doerner. Message circles Tuesday 3 p. m., Fridays 8 p. m., at 5976 Easton.

Fourth Spiritualist Church. 3607 North Eleventh street. Sunday 3 p. m., Wednesday 2:30 p. m., Friday 8 p. m. 4607 Labadie avenue. Mrs. Stricker.

Fifth Spiritualist Church. 1309 Benton street. Sundays at 3 p. m., Tuesdays 8 p. m., at 1370 Union boulevard. Clara Riedell.

DEATHS

BALDENWECK—Entered into rest on Wednesday, Oct. 17, 1917, at Fort Sill, Ok., Sergt. Armand Baldenweck, beloved son of Joseph and Catherine Baldenweck (nee Kane), in his twenty-seventh year.

Funeral Monday, Oct. 22, at 9 a. m., from family residence, 123 West Clinton place, Kirkwood, Mo., to St. Peter's Church, thence to St. Peter's cemetery.

BANISTER—Entered into rest on Saturday, Oct. 20, 1917, at 8:55 a. m., after a long illness, Sarah Banister (nee Cannedy), dear beloved wife of Robert Banister, dear mother of Myrtle and Fred Banister, daughter of Van Cannedy, sister of Scott Cannedy, Lydia Witt, William Cannedy, Lulu Wade and Jenny Hall.

Funeral services at Greenfield, Ill., on Tuesday afternoon, Oct. 23.

BECKMANN—Entered into rest on Friday, Oct. 19, 1917, at 9:30 p. m. Anna Maria Beckmann, dearly beloved mother of Oscar, George and Arthur Beckmann, and our dear grandmother, great-grandmother and mother-in-law, at the age of 84 years.

Funeral Monday, Oct. 22, at 2 p. m. from the residence, 2647 Breman avenue, to Frieden's Cemetery. Motor.

BRUMLEVE—On Saturday, Oct. 20, 1917 at 7:30 a. m., Mary Angela Brumleve (nee Winkler), dear beloved mother of Henry J., Joseph, Bruno and Ella Sontag (nee Brumleve), and our dear mother-in-law, grandmother, great-grandmother and aunt, after a lingering illness, at the age of 52 years 11 months 10 days.

Funeral from residence, Tuesday, Oct. 23, at 8:30 a. m. to St. Francis de Sales' Church, thence to St. Peter and Paul's Cemetery. Deceased was a member of St. Francis de Sales' Sodality. Carriages. (c1)

BURGDORF—Entered into rest on Friday, Oct. 19, 1917, at 9 p. m., Edward Burgdorf, beloved husband of Louisa Burgdorf, dear father of Louisa George (nee Burgdorf), and Edward Burgdorf, in his sixty-eighth year.

Funeral from residence, Centerville Township, Monday, Oct. 22, at 1 p. m., to St. Peter's Evangelical Lutheran Church, thence to Mount Rose Cemetery.

CRAUSE—Entered into rest on Saturday, Oct. 20, 1917, at 1:30 p. m. Gustav Anna Crause, dearly beloved husband of Emily Crause (nee Quayle), aged 64 years.

Funeral Tuesday, Oct. 23 at 2 p. m. from Roberts' funeral parlor, 1905 South Grand avenue, to Nev St. Marcus' Cemetery. Private. Motor. (c1)

DAVIS—Entered into rest on Friday, Oct. 19, 1917, George W. Davis, aged 54 years, husband of Clara L. Davis, dear father of Attilie Davis, and brother of Francis C. Davis.

Funeral from residence, 3451 Humphrey street, on Monday, Oct. 22, at 2 p. m. Interment at Valhalla Cemetery. Private. Motor. (c)

DEAN—On Friday, Oct. 19, 1917, at 12:15 p. m., John B. Dean, beloved brother of Ed A. Dean, Catherine Lohmeyer and Theresa McKenzey, and our dear uncle.

Funeral from Hickey & Stephens' parlors, 4527 Lacledes avenue, on Monday, Oct. 22, at 8:30 a. m., to Sacred Heart Church, thence to Calvary Cemetery. Motor. (c)

DONOHUE—Entered into rest, suddenly, at Chicago, Ill., at 10:30 a. m., Wednesday, Oct. 17, 1917, Mrs. Cynthia Donohue (nee Dunlevy), wife of Mathew Donohue, dearly beloved daughter of Charles W. and Mrs. Minnie Dunlevy (nee Gruenert).

Funeral will take place from William F. Paschedag's funeral parlors, 2825 North Grand avenue, Sunday, Oct. 21, at 2 p. m., to Bellefontaine Cemetery. Relatives and friends are invited to attend. Carriages. (c7)

DONOHUE—Entered into rest, suddenly, at Chicago, Ill., at 10:30 a. m., Wednesday, Oct. 17, 1917, Mathew C. Donohue Jr., husband of Cynthia Dunlevy, dearly beloved son of Mr. and Mrs. M. Donohue Sr., dear brother of Walter, Edgar, Raymond, Ruth Donohue, Mrs. Frank Gerst, Mrs. E. Herrman, and our dear brother-in-law and uncle.

Funeral will take place from Paschdag's funeral parlors, 2825 North Grand avenue, Sunday, at 2 p. m., to Bellefontaine Cemetery. Relatives and friends invited to attend. Carriages. The deceased was a member of Continental Council, No. 56, National Union, and Ben Franklin Lodge, No. 962, A. F. and A. M., Chicago. (c7)

EASTMAN—Entered into rest, Saturday, Oct. 20, 1917, Leonard T. Eastman, beloved husband of Emma Eastman, father of Glenn H. Eastman, aged 68 years 2 months 8 days.

Funeral Sunday, Oct. 21, at 3 p. m., from Shepherd's chapel. 5921 Easton avenue.

ENTZEROTH—Entered into rest on Friday, Oct. 19, 1917, at 9:45 p. m., Charles B. Entzeroth, beloved husband of the late Annie Entzeroth (nee Goebel), brother of Emil, Edward and Alexander Entzeroth, and Mrs. Frank Engle, and our dear stepfather, at the age of 55 years.

Funeral Tuesday, Oct. 23, at 2 p. m., from the Kron chapel, 2707 North Grand avenue, to Bethania Cemetery. Motor. Deceased was a member of Good Hope Lodge, No. 218, A. F. and A. M., and North End Council, No. 1032, Royal Aroanum. (c1)

FRISDE—Entered into rest on Thursday, Oct. 18, 1917, at 6:55 p. m., Caroline L. Friede, beloved wife of Otto A. Friede, dear mother of Louise Heitz (nee Friede), Meta Ettmueller (nee Friede), Oscar C. Friede, dear mother-in-law of Louise Friede, George Heitz and Otto Ettmueller, and our grandmother, at the age of 66 years 4 months and 14 days.

Funeral from family residence, 214 Bates street, Sunday, Oct. 21, at 2 p. m., to New St. Marcus' Cemetery. Relatives and friends invited to attend. Carriages. Deceased was a member of Anchor Chapter, No. 54, O. E. S., Victoria Lodge, No. 903, K. and L. of H. (c7)

GOLDEN—On Friday, Oct. 19, 1917, Elizabeth G. Golden (nee Rowan), wife of Thomas F. Golden.

Funeral from residence, 4016 Arsenal street, to Our Lady of Sorrows' Church, 5817 South King's highway, Monday, Oct. 22, at 9 a. m. Deceased was a member of Third Order of St. Francis. Motor. (c7)

GRAF—Entered into rest at San Francisco, Cal., husband of Anna Rauer Graf, and father of Juliette, son of Sonia Rauer Graf, and son of the late August Graf.

Interment at San Francisco, Cal.

HENDELMAN—On Saturday, Oct. 20, 1917, David Hendleman, of 1461 Franklin avenue, member of the Moses Montifiore Camp, Woodmen of the World, are requested to assemble at the residence of deceased on Sunday, Oct. 21, at 1 p. m., to attend the funeral. (c)

HENKE—Entered into rest on Friday, Oct. 19, 1917, at 2:30 p. m., Christine M. Henke (nee Detterman), beloved wife of Herman Henke, and dear mother of Herman Jr., Edwin and Marie Henke, daughter of Marie Detterman, sister of William and Anton Detterman and Marie Eisold, sister-in-law of Adele Detterman, and Robert Eisold, and our dear aunt, at the age of 29 years.

Funeral on Monday, Oct. 22, at 2 p. m., from residence of mother, 4066 Bates avenue, to St. Matthew's Cemetery. Motor.

HERMAN—On Saturday, Oct. 20, 1917, at 3 a. m., Rosa M. Herman (nee Bacigalupo), aged 58 years, beloved wife of John B. Herman, and dear mother of Louise M., John B. Jr. and Raymond S. Herman, and dear sister of Mrs. J. P. Funk.

Funeral Monday, Oct. 22, at 2 p. m., from residence, 4608 Pope avenue, to Perpetual Help Church, Twentieth and College avenue, thence to Calvary Cemetery. Interment private.

ILGES—Entered into rest, suddenly, Friday, Oct. 19, 1917, at 10 p. m., Otto Ilges, dearly beloved husband of Margaret Ilges (nee Kalmann), and our dear father, at the age of 52 years 6 months.

Funeral will take place on Tuesday, Oct. 23, at 8:30 a. m., from family residence, 2039 Alice avenue, to Our Lady of Perpetual Help Church, thence to Calvary Cemetery. Interment private. Please omit flowers. Motor. Deceased was a member of Holy Trinity Benevolent Society and Perpetual Help Men's Sodality. (c1)

JORDAN—Entered into rest on Saturday, Oct. 20, 1917, at 8:10 p. m., William E. Jordan of 4265 St. Louis avenue, beloved husband of Effie Jordan (nee Hopkins), dear father of Angie Hurni, Thomas, Naoma and Albert Jordan, our dear grandfather and father-in-law, at the age of 56 years.

Funeral from E. J. Schnur funeral parlors, Monday, Oct. 22, at 2:30 p. m., to Valhalla Cemetery. Relatives and friends invited to attend. Motor.

KANSTEIN—Entered into rest, at Camp Funston, Kan., on Saturday, Oct. 20, 1917, Frederick Kanstein, dear son of Laura Kanstein (nee Munchow), and our dear brother, in his twenty-eighth year.

Due notice of funeral will be given.

KEHLOR—On Tuesday, Oct. 16, 1917, at 4215 Cabanne avenue, our beloved boy, Jack Davison Kehlor, only son of Alice Kehlor, and brother of Frances and Marjorie Kehlor.

The interment was private.

KIENTZLE—Entered into rest on Saturday, Oct. 20, 1917, at his home in St. Louis County, Henry J. Kientzle, beloved husband of Annie E. Kientzle, and dear brother of Frank A. Kientzle, in his fifty-seventh year.

Funeral on Tuesday, Oct. 23, at 2 p. m., from the Alexander parlors, 2835 Olive street. Interment private. Motor. (c1)

KENEFICK—Entered into rest on Friday, Oct. 19, 1917, at 9:15 a. m., Margaret Kenefick, beloved daughter of Mary Kenefick (nee Dillon), and the late Patrick Kenefick, sister of Mary and John Kenefick, aged 13 years 3 months 24 days.

Funeral will take place from the family residence, 2206 Cass avenue, on Monday, Oct. 22, at 8:30 a. m., to St. Leo's Church, thence to Calvary Cemetery. Friends are respectfully invited. Carriages. (c)

KNOLL—Entered into rest on Saturday, Oct. 20, 1917, at 12:05 a. m., John G. Knoll, beloved husband of Sophia Knoll (nee Blank), dear father of John, Herman and Walter Knoll, dear brother of Lena Schatz, Josephine Redding and Emma Meyer, aged 54 years 5 months 15 days.

Funeral from family residence, 816 Kansas street, Monday, Oct. 22, at 2 p. m., to Evangelical Lutheran St. Trinity Church, thence to Evangelical Lutheran Cemetery. Motor.

Houston and Waco (Tex.) papers please copy. (c7)

LAMPE—On Thursday, Oct. 17, 1917, at 11:50 p. m., Bernard Lampe, beloved husband of Henrietta Lampe (nee Steinbrucken), our dear father-father-in-law, grandfather, brother-brother-in-law and uncle, after a lingering illness, aged 72 years.

Funeral on Monday, Oct. 22, at 8:30 a. m., from residence, 3203 College avenue, to Perpetual Help Church, thence to Calvary Cemetery. Relatives and friends invited. (c7)

LAMBERT—Entered into rest on Saturday, Oct. 20, 1917, at 10 a. m., Joseph Pierre Lambert, beloved husband of Lee Lambert, stepfather of Henry Cecil, Mildred and Nellie Flood, son of Marie Lambert (nee Aubuchon), and the late Pierre Lambert, dear brother of Emily V. Lambert, Mrs. Charles O. Eames and Mrs. Felix P. Lawrence.

Funeral will take place from the residence of his mother, 4017 Greer avenue on Monday, Oct. 22, at 8:30 a. m., to St. Matthew's Church, thence to Calvary Cemetery. Motor.

Little Rock (Ark.) papers please copy. (c)

MENZEMER—Entered into rest on Friday, Oct. 19, 1917, at 10:20 a. m., at the residence, 3820 Michigan avenue, Birdie Menzemer (nee Biehler), beloved wife of the late Robert W. Menzemer, dear mother of Viola Menzemer, daughter of Wilhelmina Biehler, sister of Mrs. H. Kinnemann, Dr. H. C. Biehler, Millie and Lulu Biehler, daughter-in-law of Mrs. Charles Menzemer and our dear sister-in-law and aunt.

Funeral on Sunday, Oct. 21, at 1:30 p. m., from Ziegenhein Bros.' chapel, 2922 Cherokee street, to New Picker Cemetery. Motor. (c7)

MILLER—On Saturday, Oct. 20, 1917, at 7 a. m., Jerusha Walker Miller beloved wife of Alexander Miller, and mother of Annie Miller.

Funeral from Cullinane Bros.' funeral parlors, 1710 North Grand avenue, Monday, Oct. 22, at 8:30 a. m., to Visitation Church. Interment in Calvary Cemetery. Motor.

MERZIGER—On Saturday, Oct. 20, 1917, at 6:10 a. m., Minia, beloved wife of Michael Merziger, dear mother of Bertha Banger, Kate, Steven Merziger and Lucy Lutz, dear sister of Edna Funeral Monday, Oct. 22, at 9 a. m., from Will Bros.' chapel, 2929 South Jefferson avenue, to Concordia Cemetery. Carriages. (c)

O'BRIEN—Entered into rest, Sept. 6, 1917, Grover O'Brien, at Fort Stanton, N. M.

Burial at Fort Stanton, N. M. Sadly missed by his sister, brother, niece and friends.

PAYKEN—Entered into rest on Friday, Oct. 19, 1917, at 2:30 a. m., John R. Payken, relict of Anna Catherine Payken (nee Hofferberth), and dear father of Rudolph and Herman Payken and Mrs. E. R. Wallace and our dear father-in-law and grandfather, after a lingering illness.

Funeral Sunday, Oct. 21, at 2 p. m., from family residence, 4527 Holly avenue, to Bellefontaine Cemetery. Friends are respectfully invited. Motor. Deceased was a member of Goethe Lodge No. 59, I. O. O. F.; North St. Louis Bundeschor.

Cleveland (O.), and Hoboken (N. J.) papers please copy. (c7)

RAAB—Herman Raab beloved father of Alfred and Hildegarde Raab, died July 7, 1917, in Wiesbaden. (c)

REINBECK—Entered into rest on Friday, Oct. 19, 1917, at 12:45 a. m., Anna Elizabeth Reinbeck (nee Stone), beloved wife of John Reinbeck, and mother of Mrs. Henry Hoeltzel, Conrad Reinbeck, Mrs. John Schroer, Mrs. Ernst Pfaff, and Nora Reinbeck, and our dear mother-in-law, grandmother and great-grandmother, aged 76 years.

Funeral from residence, 2104 John avenue, Sunday, Oct. 21, at 2 p. m., thence to Salem's Cemetery. Carriages.

RINKENS—On Saturday, Oct. 20, 1917, at 6:30 a. m., P. Barbara Reinkens (nee Krahm), beloved mother of Clara Knight and Grover Reinkens.

Due notice of funeral from Wacker-Helderle funeral parlors, 2831 South Broadway, will appear later. (c)

REYNOLDS—On Friday, Oct. 19, 1917, at 1:30 p. m., Alice Reynolds (nee O'Connor), beloved wife of James Reynolds and sister-in-law of John V. and William A. Reynolds, daughter-in-law of Mrs. John J. Reynolds.

Funeral Monday, Oct. 22, at 8:30 a. m., from residence, 3501 St. Vincent, to the Immaculate Conception Church, thence to Mount Olive Cemetery. Carriages. (c7)

RUSSELL—Entered into rest on Saturday, Oct. 20, 1917, at 9:30 a. m., Catherine Russell (nee Rekowski), beloved daughter of Blaze and Catherine Rekowski (nee Clemon), and dear sister of Mrs. Rose la Rue, Mrs. Martha Duerr and the late John Rekowski, and our dear aunt, after a lingering illness.

Funeral Tuesday, Oct. 23, at 7:30 a. m., from family residence, 1308½ North Eleventh street, to St. Patrick's Church, thence to Calvary Cemetery. Friends respectfully invited. (c1)

RYAN—Josephine Ryan, formerly of St. Louis, in San Diego, Cal., Sept. 21, 1917. Survived by sisters, Nellie Ryan of San Diego, and Mrs. Mary E. Kelly of St. Louis.

Remains interred at Calvary Cemetery, St. Louis, Mo., Oct. 16.

SHAY—On Saturday, Oct. 20, 1917, at his residence, 5871 Delmar boulevard, Dr. Eridge A. Shay, beloved husband of Caroline M. Shay.

Due notice of funeral will be given, from Grant's parlor, 917 North Newstead avenue. Deceased was a member of Olive Branch, No. 576, A. F. and A. M.

SCHMALTZ—After a short illness, on Saturday, Oct. 20, 1917, at 8:20 a. m., Lenora Wilma Schmaltz, beloved only daughter of Edward and Jenette Schmaltz (nee Meyer), aged 2 years 3 months 27 days.

Funeral Monday, Oct. 22, at 2 p. m., from residence, 1603A Menard street, to Old St. Marcus' Cemetery. Carriages.

SIMEK—Entered into rest on Saturday, Oct. 20, 1917, at 3 a. m., Frank Simek, aged 22 years, beloved son of Carolina Simek, and dear brother of Joseph and Stanislaw, Mrs. Louisa Macalik (nee Simek), brother-in-law of Charles Macalik.

Funeral Monday, Oct. 22, at 2 p. m., from Maydell's parlor, 1922 South Twelfth street, to Concordia Cemetery. (c)

WAKEFIELD—On Saturday, Oct. 20, 1917, at 8:20 a. m., John E. Wakefield, beloved husband of the late Mary Wakefield (nee Hughes), dear father of Mrs. August Reps, Ella Ruben, Thomas, Leonard, Harry and Blanche Wakefield, and Sister M. Clarissa Wakefield, Order of St. Mary's.

Funeral Tuesday, Oct. 23, at 8:30 a. m., from family residence, 3505 South avenue, to Holy Name Church, thence to Calvary Cemetery. Motor.

WEHMEYER—Asleep in Jesus, on Friday, Oct. 19, 1917, at 9 a. m., Louisa Wehmeyer (nee Vonderahe), beloved wife of the late Henry Wehmeyer, dear mother of Mrs. G. Ellermore, Henry, Edward, Julius A. and Albert Wehmeyer, and our dear mother-in-law, grandmother, great-grandmother, sister and aunt, aged 75 years.

Funeral from Leidner chapel, 2223 St. Louis avenue, Monday, Oct. 22, at 2 p. m., thence to St. John's Cemetery. Relatives and friends invited. Motor. (c)

WEIN—On Friday, Oct. 19, 1917, at 9:15 p. m., John Wein, aged 45 years, beloved husband of Mamie Wein (nee Caspers), and dear father of Theodore and Alma Wein, and dear brother of Mrs. Marie Meyer (nee Wein), Mrs. Lizzie Hessel (nee Wein), and Henry Wein, and our dear son-in-law, brother-in-law and uncle.

Funeral Tuesday, Oct. 23, at 2 p. m. from residence, 3620 North Grand avenue, to St. Peter's Cemetery. Motor. Deceased was a member of St. Louis Bayern Verein. (1)

WHEELER—On Friday, Oct. 19, 1917, William T. Wheeler, husband of Margaret Roquet Wheeler, father of Mrs. Grace Wheeler Mug, William T. J. Wheeler, John L. Mary L., James R. and W. Lucile Wheeler.

Funeral from residence, 3854 West Pine boulevard, on Sunday, Oct. 21, at 1:30 p. m., to St. Francis Xavier's Church.

Requiem mass will be held Monday, Oct. 22, at 7 a. m.

Card of Thanks.

The family of Caroline Kusch extend sincere thanks to friends and relatives; also to the Rev. Schroeder; for the beautiful floral offerings and sympathy in our sad bereavement.

KUSCH FAMILY.

Card of Thanks.

We desire to extend our heartfelt thanks to friends and neighbors for their kindness and sympathy shown us in the sad loss of our darling baby, Marion Annette; and for their floral offerings.

MR. AND MRS. ROBERT B WOLGAMOTT, 4069 Hartford street. (c)

Card of Thanks.

I wish to thank Father John Lynch of St. Teresa's Parish and the members of Harmony Council, No. 18, K. and L. of S., the pallbearers, Mr. August Benneck, undertaker, and my friends for their floral offerings and sympathy in my sad bereavement.

MRS. WILLIAM RATICAN. (c)

Card of Thanks.

We wish to extend to our relatives and friends our sincere thanks for their sympathy and kindness shown us in the sad loss of our darling daughter and granddaughter, Edna Mae Allen; we wish especially to thank the Rev. Dr. Magill for his prayers and words of consolation; the pallbearers for their services, and also for the beautiful floral offerings.

THE BEREAVED FAMILY.

Card of Thanks.

We want to thank all our friends for their kindness shown us in our last bereavement; and also Father Walsh for his comforting words, Father Dockery, K. F. M. and Local 316.

MRS. P. J. DELANEY AND MOTHER.

Card of Thanks.

We wish to extend our heartfelt thanks for the kindness of relatives and friends shown us in our sad bereavement in the loss of my dear husband and our father, John J. Dahlheimer; the employes of the Mont Santo Chemical Co.; also for the beautiful floral offerings.

CLARA LOTTA DAHLHEIMER AND CHILDREN. (c)

Card of Thanks.

I wish to express my sincere thanks for the kindness and sympathy shown me by my relatives and friends in the loss of my dear husband; and for the beautiful floral offerings; I also wish to thank Brother H. A. Abbott for his kind and consoling words, and also Benton Council, No. 183, Royal Arcanum.

MRS. FRANK CHOWNING.

Card of Thanks.

We wish to extend our sincere thanks to our relatives and friends for their kind sympathy shown in the loss of my dear wife and our mother, Mary Haverkost; we also wish to thank the Rev. Eilts and the undertaker, Clem-Welke Sons, and the pallbearers and for the beautiful floral offerings.

BEREAVED HUSBAND AND CHILDREN. (c)

Card of Thanks.

We wish to extend our sincere thanks to our relatives and many friends, the Rev. E. H. Eilts, pastor Evangelical St. Marcus Church, also the officers of the Knights of Clifton Heights Lodge, A. F. & A. M.; Chopper Camp, W. O. W. and Missouri-Wabash Council Royal League for the kind sympathy and assistance and beautiful floral offerings in our sad bereavement.

MRS. ANNA BALSZ AND SON DAVID.

Card of Thanks.

We wish to extend our sincere thanks to our relatives and friends for their kindness and sympathy shown us in the sad loss of our beloved husband and father, Charles H. Sirke, who died one year ago, Oct. 20, 1916. Although he has left this world he has never and will never leave our hearts. Sadly missed by

WIFE, SON AND DAUGHTER.

In Memoriam.

In loving remembrance of our dear mother, Anna Schumacher, who died Oct. 25, 1915. Sadly missed by her children,

MARY, FRANK, LILLIAN AND ALEXANDER SCHUMACHER JR., 2349 South Seventh street.

In Memoriam.

In memory of Bircha Sink, died Oct. 22, 1913.

Do not ask me if we miss him;
O, there's such a vacant place.
Oft we think we hear his footsteps
Or we see his smiling face.

Sadly missed by

WIFE AND SON.

In Memoriam.

In memory of our dearly beloved husband and father, H. Frederick D. Lampe, who departed this life, Oct. 20, 1914.

Three sad years ago yesterday,
That you, our darling, passed away;
In silence you suffered untold pains
With utmost patience you bore the same,
Till God called you to your heavenly home
To suffer no pains, no aches no more.

Sadly missed by your loving

WIFE AND CHILDREN.

In Memoriam.

In loving remembrance of our darling husband and father, Alvin B. Kniest, who died Oct. 20, 1916.

I have longed for you, darling husband,
Through one long, lonely year;
My heart fills with sorrow,
My eyes bedimmed with tears.
Oh! darling, how I miss you,
No one but I can tell.
God who loved you better,
Has taken you home to dwell.

Sadly missed by wife and son.

NEVADA KNIEST AND LITTLE SON.
MOTHER AND SISTER.

In Memoriam.

In memory of John Adam Laffauer. October is to us
The saddest day of the year;
In loving remembrance of my dear husband and father.
Sad and sudden was the call
Of our dear father, loved by all;
We little thought that on that day
Our dear father would be called away.
Friends may think the wound is healed,
But little know the grief within our hearts concealed.
He shall never be forgotten,
Never from our memory fade,
Loving hearts will always linger
Around the grave where he is laid.

Sadly missed by

WIFE AND CHILDREN. (c)

In Memoriam.

In loving remembrance of our dear son and brother, Willis mL. Picker, who departed this life on Oct. 19, 1916.

Sad and sudden was the call
For our dear son and brother loved by all;
We little thought that on that day
Our dear Will would be called away
We could not realize nor understand what they said
When the message came saying he was dead;
But God who loved his best
Has taken him home to rest.

Sadly missed by

MOTHER, SISTERS AND BROTHERS.

Notice.

Mount Auburn Camp, No. 249, W. O. W., will unveil the monuments of Sov. Fred Woelfer, Henry W. Knight at St. Peter's Cemetery; Sov. John B. Osterdorf at Valhalla Cemetery, 2 o. m. sharp today. All W. O. W. members are invited.

UNDERTAKERS.

PEETZ BROS.

Funeral chapel, 2739 Lafayette av.; auto and carriage funerals; no charge for chapel.

A few hundred dollars will suffice to put you in charge of a business of your own. Every day POST-DISPATCH Wants contain Business for Sale offers in which the owner for some reason is compelled to give it up and where opportunity is afforded a man with business ability to take hold and make good.

PERSONAL

ADOPTION

ADOPTION—Baby boy of good parentage. 2469 Washington.

FOR ADOPTION—Widow wants home for boy 14; farm preferred. 4403C Olive.

COMING EVENTS

DANCING at Compton Hall every Sunday afternoon; gentlemen 15c, ladies 10c. Buchmann & Dyer. (c99)

DANCE TONIGHT AT ARCADIA. ARCADIA—The place that you know is right; largest and finest ballroom in city; incomparable music; select patronage; ladies free; men 10c. Olive st., near Grand. (c22)

DEATHS

Card of Thanks.

We wish to extend our sincere thanks to our relatives and friends for their kindness and sympathy shown us in our late sad bereavement in the loss of our dear father, Henry G. Kraemer; we especially thank the Rev. Theodore Oberhellmann, for his kind and consoling words, the directors and employes of the Mechanics Planing Mill, the officers of the Street Department and also for all the beautiful floral offerings.

THE BEREAVED FAMILY.

Card of Thanks.

We wish to extend our sincere thanks to our relatives and friends for their kindness and sympathy shown us in our late sad bereavement in the loss of my beloved wife and our dear mother, mother-in-law and grandmother, Katherine Munzlinger; we especially thank the Schwaebischer Damen Club for their kind services the Rev. C. Kramer for his kind words of comfort; also for the many beautiful floral offerings.

ADAM MUNZLINGER AND FAMILY.

In Memoriam.

In memory of our beloved husband and dear father, John H. Kiske, who departed life one year ago Oct. 22, 1916. Sadly missed by

WIFE AND CHILDREN.

In Memoriam.

In loving remembrance of Mrs. Katie Schneidt (nee Carter), who departed this life one year ago Oct. 22, 1916. Sadly missed by her son, WILLIAM J. SCHNEIDT, and friend, MRS. CLARA FLOWERS.

In Memoriam.

In loving memory of my beloved husband and our dear father, Charles H. Strube, who died one year ago, Oct. 20, 1916. Although he has left this world he has never and will never leave our hearts. Sadly missed by

WIFE, SON AND DAUGHTER.

In Memoriam.

In loving remembrance of our dear mother, Anna Schumacher, who died Oct. 25, 1915. Sadly missed by her children,

MARY, FRANK, LILLIAN AND ALEXANDER SCHUMACHER JR., 2349 South Seventh street.

In Memoriam.

In memory of Bircha Sink, died Oct. 22, 1913.

Do not ask me if we miss him;
O, there's such a vacant place.
Oft we think we hear his footsteps
Or we see his smiling face.

Sadly missed by

WIFE AND SON.

In Memoriam.

In memory of our dearly beloved husband and father, H. Frederick D. Lampe, who departed this life, Oct. 20, 1914.

Three sad years ago yesterday,
That you, our darling, passed away;
In silence you suffered untold pains
With utmost patience you bore the same,
Till God called you to your heavenly home
To suffer no pains, no aches no more.

Sadly missed by your loving

WIFE AND CHILDREN

OPTICIANS

25 PER CENT saved on your optical work; eyes examined, glasses and frames fitted; call or write for circular. Lewin Optical Co., 4908 Delmar bl. (c)

PRINTING AND ADDRESSING

McADOO PRINTING CO., 1314 Pine st.; high-class work; reasonable prices; both phones. (c90)

PRINTING—1000 business cards, $1.50; envelopes, $2. Soulard Printing Co., 3326 Iowa av. Victor 3280L; open Sundays and evenings. (c90)

PROFESSIONAL

ADJUSTMENTS — COLLECTIONS

SNOWDEN & SNOWDEN, COLLECTIONS, ADJUSTMENTS ANYWHERE IN THE WORLD. Bonded. Efficient. Persistent. Result Getters. Reference Here and in Any Trade Center. 3129 RAILWAY EXCHANGE BLD PHONE OLIVE 2409. (c99)

ATTORNEYS AT LAW

ALL legal matters, damages and pension cases faithfully attended to; advice free. 1023 Chestnut st. (c14)

SATISFACTION guaranteed; easy terms; experienced lawyer; will call. Box N-310, Post-Dispatch.

CENTRAL LAW BUREAU, 906 Chestnut; legal matters all courts; collections, etc.; perfected; attorneys, Adam & Adam. (c)

LEGAL matters attended to; charges reasonable; experienced lawyer; advice free. 810 Chestnut st., suite 407. (c31)

DANCING

DANCING privately taught; thorough method. Box P-287, Post-Dispatch.

JAZZ NIGHT at Miller's every Thursday, set all the new dances. Forest 4509.

LADIES' class every afternoon at 2:30; lessons, 25c. Arcadia, 2317 Olive st. (c)

PRIVATE dancing lessons, 4418 Washington. Latest dances guaranteed in 8 lessons. Forest 4009. Mrs. Miller. (c)

NATIONAL Dancing Academy, 21st and Olive sts.; dancing Thursday, Saturday and Sunday; lessons afternoon and evening. (c)

HARRY HALL, classes every Tuesday and Friday evening; all late dances taught; hall for rent. Forest 3807.

PRIVATE and class lessons in both artistic and latest ballroom dancing. Studio Bldg., 4060 Olive st.; phone F. 3810. (c)

PRIVATE LESSONS any hour; latest dances guaranteed; positively no failures. 1501 Lafayette.

DELMAR HALL, Dancing Club, 626 N. Vandeventer; 25c adults, Tuesday, 8; children, Saturdays, 2. Grand 4064J. (65)

DELVAN HALL, Dancing School, 623 N. Vandeventer; 25c adults, Tuesday, 8; children, Saturdays, 2. Grand 4064J. (65)

DANCING—At Northwestern Hall, Elliot and St. Louis aves., every Sunday evening. Admission: Gents 25c, ladies 10c. Checking free. Union music.

FREE lessons every afternoon except Sunday and by appointment. Cave Dancing Academy, Olive and 20th sts. Call or phone Homer 2966, or Central 7000. (c8)

DANCING one and one-half hours, Saturday evening, Oct. 27, Moose Club, Grand and Pine; gents, 50c; ladies, 15c; checkroom free. Everybody invited. Next Saturday evening, Nov. 3.

TERPSICHORE dance at the Cinderella Hall, Cherokee st. and Iowa av., Wednesday, Oct. 24, given by the Hawaiian Orchestra; also dancing every Sunday evening.

LEARN to dance at Arcadia. Cox School of Dancing. 3517-21 Olive st. Private lessons any hour. Class dancing evening start; very big music. Phone Lindell 4958. (c)

MISS M. F. SHEA'S dancing classes for adults and children are now open at Marquette Hall, King's highway and Vernon. Call for terms.

CLENDENEN'S aesthetic classes meet as follows: Married ladies' class, Monday, 10:30; ladies' classes, Wednesday evening and Friday afternoon; tea and ballet classes, Wednesday.

LENOX DANCING ACADEMY, 4470 Easton; lessons every Tuesday and Thursday evenings; receptions every Saturday; private lessons every afternoon, Monday and Friday. Lessons. Phone H. T. Jennings, Delmar 2447X.

YOU can dance free to good music at the Cave Hall, 20th and Olive. Sunday afternoons and Monday, Tuesday and Thursday evenings; checking free. Admission, gents 25c; ladies, 10c. Arcadia & Cave.

STRASSBURGER'S, Grand and Shenandoah avs. Classes for adults every Saturday at 8 p. m. Jazz and cadet two-step taught Tuesday. Soldiers in uniform admitted free. Phone Victor 79 or Grand 7199. (c2)

DETECTIVES

DETECTIVE—Lady does shadowing and investigating; private; reliable; quick; confidential; reasonable. Forest 5448R. (6)

DET. E. TIVE—Does shadowing and investigating; locates missing people; absolute secrecy; consultation free. Main 5000. Phone Bell Lindell 6102 — Kinloch Delmar 2744X. (66)

MISS JACKSON, ex-

Detective lady; special investigator; thoroughly experienced, competent and reliable; work guaranteed; private; strictly confidential; terms reasonable; references furnished. 5046 Von Versen. Forest 5424.

DRESSMAKING AND MILLINERY

MILLINERY taught in six weeks; position secured. Apply main store, 704 N. Grand. (c99)

DRESS MAKER—Girl to operate hemstitcher; also girl for dressmaking department. Mrs. L. Wren, room 224 Delmar bl.

DRESSMAKING — Fashionable, tailoring suits and skirts; perfect fitting; guaranteed by day. Miss Cox, 4733 Washington. Forest 767S2.

DRESSES made to order at very reasonable prices; will furnish findings and materials or you can bring your own. G. Pirosh, suite 422-424 Mermod-Jaccard Bldg. (c99)

LADIES' fall suits made to order; first-class tailoring work guaranteed; also remodeling, reasonable prices. Brueggeman, Ladies' Tailor, 3959 Lindell. (c99)

LADIES' TAILORED COAT SUITS—Made to order, $10 up; fall idreases made, $5 up; garments remodeled; satisfaction guaranteed. 4070 Olive st. Phone F. 3810. (c)

LADIES' suits to order, $22.50; sale on Samel suits and coats, $20 and $25. A. Schwartz Ladies' Tailoring, Oriel Bldg., 6th and Locust, 8th floor.

HEMSTITCHING AND PLEATING. Hemstitching, 5c per yard, while you wait; accordion and box sunburst pleating; latest designs; buttonhole work a specialty. Parker's, 816 Washington. (c99)

St. Louis School of Dressmaking and Tailoring

4701A-4703A McPherson av., cor. Walton av. Zeller Bldg. Drafting, (Weidel System) dressmaking and tailoring taught. Tel. Forest Park 7, Adelm. (c99)

KEISTER'S

Ladies' Tailoring College.

ESTABLISHED 1894. 3908 Olive st., St. Louis, Mo. The largest and finest equipped institution of its kind in the world, where plain and fancy dressmaking and fine tailoring are taught; open the entire year. Write for descriptive literature, or phone Lindell 231. (c99)

INSTRUCTION

PROFESSIONAL

HAIR removed from face, arms, etc., by new method; thoroughly demonstrated and guaranteed; references given; no pain or injury. Dr. permanent results. Mrs. L. M Smidt, 4564 West Pine. Lindell 5508W. (66)

DERMATOLOGY—Superfluous hair and facial blemishes removed by 12-needle electrolysis; ladies only. Miss Dr. Cullen, 1539 Railway Exchange Bldg. Phone Olive 4511. (c60)

Try Llyra Hair Beautifier

A sure cure for dandruff, falling hair and all scalp diseases; 50c per box, 4c postage. THE SLAUGHTER SYSTEM MFG. CO., St. Louis, Mo. (c)

Why Use the Electric Needle?

UNSIGHTLY SUPERFLUOUS HAIR REMOVED. LUNT'S NEW PROCESS. Hair roots come out before your very eyes; no pain; positively no scars; other facial blemishes removed by electric needle. LUNT'S MARINELLO BEAUTY SHOP, Railway Exchange Bldg., Olive 128.

INSTRUCTION

$50 STENOGRAPHIC course for few dollars and services. Call room C, Odeon.

FASHION and Dressmaker Institute taught by fashion artist. Box P-81, Post-Dispatch.

PRIVATE TEACHER Wld.—Bookkeeping. Box P-71, Post-Dispatch.

DRAFTSMEN'S, builders' and mechanics' courses mathematics, estimating; slide rule calculations. 1742 Cheutesu.

FRENCH LESSONS for 50c; 2 in class, 35c each. 1858 S. Compton.

LEARN telegraphy; $100 to $22 monthly; situations guaranteed. 1430 Railway Exchange, 419 Locust.

MAN—Wants to learn shoe repairing, evenings, from good American shoemaker; will pay. Box P-196, Post-Dispatch. (c)

SITUATIONS—MEN. BOYS

ADVERTISING MAN—Sit.; or assistant; classy layout man and practical printer; can furnish best references. Box P-95, Post-Dispatch.

ADVERTISING MAN—Engaged in special retail advertising service, has time to handle a few high-class accounts for local merchants, but only one in a line. Who'll be the lucky one? Box B-18, P.-D.

ADVERTISING MAN—Wants spare-time work; will write, plan and illustrate your copy, tend to your printing, etc.; thoroughly experienced; very reasonable. Box P-25, Post-Dispatch.

BAKER—Good second on cakes, wants employment. Box N-128, Post-Dispatch. (7)

BAKER—First-class cake and pastry man wants employment. Box N-407, Post-Dis.(7)

BAKER—Second hand, German, 26 wants steady job; state hours and wages. Box N-356, Post-Dispatch.

BAKER—Sit. by first-class, allround man, married, to take charge of shop; day work, 20 years' experience; country preferred. Box F-138, Post-Dispatch.

BARTENDER—Sit.; middle-aged; do porter work or cook lunch. W. B., 3626 Nebraska.

BARTENDER—Sit., 40; perfect; not afraid of work; best references; want half day forenoon job. Box F-270, Post-Dispatch.

BARTENDER—Sit.; experienced in hotel, club and cafe; best references; steady and reliable man. Box R-363, Post-Dispatch.

BOOKKEEPER—Sit., have evenings; will keep some small set books. Box N-245, P.-D.

BOOKKEEPER—Sit.; can also do stenographic work. Box N-248, Post-Dispatch.

BOOKKEEPER—Sit. by general office man; best references. Box N-295, Post-Dis.

BOOKKEEPER—Sit. by experienced man of 20 years; best of references. Box N-280, Post-Dispatch.

BOOKKEEPER — Stenographer, wants work evenings with small concern. Box N-82, Post-Dispatch

BOOKKEEPER—Sit., 3 years' experience; double or single entry; references. Forest 6627W.

BOOKKEEPER—Sit.; wants few hours' work evenings; expert at figures. Box F-334, Post-Dispatch.

BOOKKEEPER—Desires evening work; also typewriting and copy work; reasonable; reliable. Box R-285, Post-Dispatch.

BOOKKEEPER—Sit.; or assistant; experienced; first-class references; can also operate typewriter. Box N-216, Post-Dispatch.

BOOKKEEPER—Sit.; young man; first-class; general office man. Box R-31, Post-Dispatch. (7)

BOOKKEEPER—Sit., and general office man; long experience; reliable; city references. Box P-15, Post-Dispatch. city

BOOKKEEPER—Sit.; proficient; wants work evenings; small set books. Box E-276, Post-Dispatch.

BOOKKEEPER—Wants sit.; competent, accurate, married; not eligible to military service; position must be permanent. Box N-270, Post-Dispatch. (7)

BOOKKEEPER—Sit.; or assistant book-keeper; good penman; accurate at figures; exempt from draft; references. Box R-158, Post-Dispatch.

BOOKKEEPER—And stenographer; sit., thoroughly experienced and competent at general accounting, cost, correspondence, credits, etc.; not employed at present; married; aged 27; best references. Box N-290, Post-Dispatch.

BOY—SIT., 18, WANTS WORK OF ANY KIND. BOX N-835, POST-DISPATCH.

BOY—Sit.; 14; would work for board and clothes. 4408C Olive.

BOY—Sit. by colored high-school boy; work evenings; small set books. Lindell 4923.

BOY—Sit., 16; to learn automobile trade. J. S., 2121 Menard.

BOY—Aged 17 in high school, wishes work after school evenings and Saturday; have had office experience; good references. Box G-123, Post-Dispatch. (7)

CARPENTER—Sit.; repair or finish; reasonable prices. Mitchell, 2440 N. Spring.

CARPENTER—Wants repair work; fair price; references will treat you right. George, 3021 New Ashland pl.

CARPENTER—Sit.; builder; alterations and general repairing a specialty. Daniels, 1709 Marian. Forest 1853R.

CARPENTER—Sit.; young man, will do work at $2.75 per day; repairing of all kinds. Box N-207, Post-Dispatch.

CARPENTER—Sit.; carpenter work; repairing a specialty; prices reasonable. Phone Lindell 1788.

CARPENTER—Wants work; repairs, alterations; good prices. Box 1, Station B. Phone 6229R. 3891 Washington.

CARPENTER—Sit.; good mechanic; steady employment; desires factory, warehouse or real estate; reference. Box P-249, P.-D.

CHAUFFEUR—Sit.; 3 years' experience; position at once. Call Bomont 2547W.

CHAUFFEUR—Sit. for Ford; 5 years' experience. 1919 Arlington av.

CHAUFFEUR—Experienced; colored; city references. Forest 4807R 4459 Cottage.

CHAUFFEUR—Sit.; private family; good driver. 5646 Von Versen. (2)

CHAUFFEUR—Sit., by experienced, colored boy; references; family preferred. Thomas Jordan, Bomont 319W. (7)

CHAUFFEUR—Sit.; experienced; able to handle all cars; good references. Lindell 3485.

CHAUFFEUR—Desires position with house or yard work; references; license; will stay on place. Box E-150.

CHAUFFEUR—Sit.; young married man; exempt from draft; 8 years' experience; truck or private. Box R-11, Post-Dispatch.

CHAUFFEUR—Sit. by white mechanic; 9 years' good reference; can handle horses; strictly sober; wishes permanent position in private family. Box F-146, Post-Dispatch.

CHAUFFEUR—Sit.; 6 years' experience; careful driver; can furnish good references; do repairing; of good habits. E. Powers 2424 Blaine st. (7)

CHAUFFEUR—Sit.; 12 years' experience; first-class mechanic; careful driver; good record; reasonable salary; best references. Forest 3277M.

CHAUFFEUR—An experienced, colored, wants position in private family; good references; with garage experience. Call Bomont 596R; ask for Frank Wilson.

CHAUFFEUR—Sit., by married man, honest, steady, reliable; don't smoke, show or drink; will take room in garage. Phone Bell Webster Groves.

CHAUFFEUR—Sit. by competent, sober, reliable, good, careful driver; can do repairing; 10 years' experience; reference. Box M-162, Post-Dispatch.

CHAUFFEUR—Sit. by first-class, experienced chauffeur and mechanic; drive, repair any make car; expert with Delco, Packard and Locomobile; good city references. Linden 70.

CHAUFFEUR—Aged 25, white, married, wants steady permanent job driving; have family or truck; 5 years' experience; expert on Packard twin six; employed at present, but want to make a change. Box N-114, Post-Dispatch.

CHECKER—Experienced railroad checker, receiver, loader and shipping room man wants position with mercantile house; state salary paid. Box P-226, Post-Dis. (4)

CHEF—Sit. as chef, and wife as second or pantry; will go anywhere. Address J. McDermott, 1747 Simpson pl., telephone Sidney 2477W.

CLEANER—Sit.; colored. Forest 5585W.

CLERK—Sit.; by experienced; clothing, shoes and general merchandise; married; will leave city. Box F-418 Post-Dispatch.

COLLECTOR—Sit. as collector or salesman by married man, 28 years old, exempt from draft, with some reliable house where there is chance for advancement. Box N-150, P.-D.

COOK—Sit. by experienced; sober; short order; day or night. Box F-118, Post-Dispatch.

COOK—Sit.; short orders or nights; experienced, sober. Box F-338, Post-Dispatch.

COOK—Sit. by colored man; hotel, restaurant or camp; strictly first-class. 2746 Walnut. (1)

COPYIST—Desires work at night or spare time. Box N-221, Post-Dispatch.

COUPLE—Elderly, from country, would like job taking care of country home. Address 1800 Wash st.

CREDIT MAN—Or assistant; experienced; aged 27; exempt; now engaged; desires change; best references. Box P-9, P.-D.

CREDIT MAN—Sit. by experienced credit man and office manager; thorough knowledge credits, collections and accounting. Box N-331, Post-Dispatch.

CREDIT MAN—Sit.; bookkeeper and general office man, now employed, would make a change; experienced and competent; would travel or leave city for good position. Box N-274, Post-Dispatch.

DRAFTSMAN—Sit. by mechanical draftsman and engineer, experienced on steam and oil engines, boiler, pump, contractors' equipment and general machinery work. Box N-40, Post-Dispatch.

DRIVER—Married man, strong, 35 years old, desires position as driver or inside work; can furnish best references. Box N-303, Post-Dispatch.

DRIVER—Young man with 3 years' experience driving grocery wagon, wants position driving light delivery or towel; laundry, bakery or grocery wagon; give references and bond. Call 3035 Dickson.

DRUGG LERK—Sit.; senior student; regular Saturday, Sunday afternoon and evenings; references. Victor 1023.

DRUGG CLERK—Sit.; junior; 4 years' experience; references; relief every evening and Sunday. Central 458. Bomont 448.

DRUG CLERK—Several years' experience, good salesman, one who knows how to meet customers. Bomont 2547W.

DRUGGIST—Graduate, wants sit.; registered 20 years' experienced in drug business; first-class allround man; able manager; references. Box F-156, Post-Dis.

ELECTRICIAN—Thoroughly competent, on maintenance work and motors. Box N-258, Post-Dispatch.

ELECTRICIAN—Sit.; first-class wireman and maintenance man; I can do pipe work and all kinds of power house work; I am married, sober, steady and reliable and I want a steady job. Box F-198, Post-Dispatch.

ENGINEER—Sit. by young mechanical engineer of 31 years, with 15 years' practical experience; would consider another position with a better future. Box G-300, P.-D.

ENGINEER—Sit. wanted with firm of engineers or contractors; experienced in waterworks and electric light and power plant work. Box N-301, Post-Dispatch.

ENGINEER—Sit.; hoisting, locomotive, crane, boom derrick and pile driving; can do general repairs on pumps and hoisting engines; willing to leave city. H. Ellsworth, Ohio Av.; phone Sidney 1286.

FARMER—Sit.; thoroughly experienced, to take charge of farm. G. B. Call at 3100 Walter, Maplewood.

FARMER—Experienced wants steady work on farm; has family; boy large enough to help; answer quick. 7038 N. Broadway.

FARM MANAGER—Sit.; reliable middle-aged married man, employed by state in the agricultural department, wants permanent situation on farm as farm manager. Address Box F-305, Post-Dispatch.

FOREMAN—Sit.; 7 years' experience handling help. Box R-360, Post-Dispatch.

FRESCO ARTIST—Sit. by A1, with latest design; also sit. as W. P. paper hanger; special public buildings. Artist, 3924 Delmar bl. (7)

GARAGE MANAGER—Sit.; 12 years' experience; can make your garage pay; percentage wanted; no salary. Box F-386, P.-D.

GENTLEMAN—Sit.; thoroughly experienced in banking and general office management, seeks position of responsibility; highest bank references; moderate salary. Box R-59.

GROCERY CLERK—Would like position; had 5 years' experience; speaks English and German. 3928 Missouri.

HARDWARE CLERK—Sit.; with 20 years' experience. Box F-236, Post-Dispatch.

HOUSEBOY—Sit., experienced colored houseboy; can do dining-room; city reference. Bomont 1648R. (7)

HOUSEMAN—Sit. by colored; wants work in boarding house, or porter in department store or bank; will consider restaurant; night or day; reference. Lindell 3709.

HOUSEMAN—Sit.; first-class, middle-aged; work by day or hour; go home nights. Glen, 7537 Woodland av., Maplewood, Mo.

JANITOR—Sit. by colored; not afraid of work; Central 3285; Bomont 145. Chas. Sibley, 2604A Adams.

JANITOR—Sit.; married, young, white man; good all around; best city references; no children. Box R-301, Post-Dispatch.

JANITOR—Sit.; married man for apartment; understands heating, down-draft and straight draft; do own repairing; references. Box F-77, Post-Dispatch.

JAPANNER—Sit., young man at any kind of japanning, enameling; understands mixing and varnishing of any colors; also buffing, etc. Box N-109, Post-Dispatch.

LAW CLERK—Gentleman, energetic, reliable, good professional appearance and address, law school graduate, recently admitted to the Missouri bar, would accept position with responsible law or other firm requiring the services of a man with legal training; not a stenographer; some typewriter experience. Box F-264, P.-D.

MACHINIST—Sit. in manufacturing plant. Box F-95, Post-Dispatch.

MACHINIST—Sit.; first-class vise, lathe and planer hand. Box F-315, Post-Dis.

MACHINIST—Sit.; maintenance and setting up of machinery preferred; understands millwrighting, electricity pipe fitting, etc. Box F-419, Post-Dispatch.

MAINTENANCE MECHANIC—Sit.; in factory. Box N-167, Post-Dispatch.

MAN—Sit.; handy at anything; wants night work. Box N-289, Post-Dispatch. (7)

MAN—Sit. to clean offices in evening; good references. Phone Bomont 2056W. Thomas.

MAN—Wants to tend furnace near Delmar and King's highway. Box F-282, P.-D.

MAN—Wants place to work on farm where I can keep my mother. Box R-130, P.-D.

MAN—Desires work, electricity, plumbing and furnaces. Forest 5585W.

MAN—20 years, experienced in bookkeeping, collections, credits, desires position; reasonable salary. Box R-269, Post-Dis.

MAN AND WIFE—Sit.; young; white; on private place; good allround help. Box R-302, Post-Dispatch.

MAN—Sit. by experienced man now employed; would make a change; experienced and competent; would travel or leave city for good position. Box N-274, Post-Dispatch.

MAN—Experienced newspaper man would devote half days to extra work. Box F-275, Post-Dispatch.

MAN—Sit., young, handy with tools, wishes to learn auto repairing. Box F-157, Post-Dispatch.

MAN—Sit.; intelligent man, handy with tools; 42 years' age; have living wages. 3959 Lincoln. Delmar 2455L.

MAN—Sit. by married; wants job as chauffeur; has family; good references, call Lindell 3998R. (7)

MAN—Sit. by colored man as butler; strictly reliable, sober, honest; give city reference. 4013 Marcus av. Jefferson 1256.

MAN—Sit. by middle-aged colored, as janitor or houseman; can give best of references. Write Frank Morgan, 2961 Lucas av.

MAN—Young, 18, wants work in automobile line; have had one year's experience at machinist trade. Box F-341, Post-Dispatch.

MAN—Would like position in engine room or any other work; handy with tools. 3719 Wisconsin.

MAN—Sit. by young married man; experienced; 8 years in laundry; now employed as foreman. Central 4459.

MAN—Sit.; strong; married; 24; handy with tools; wishes work of any kind; some experience; speaks English and German. 1608 Holmes, Kirkwood, Mo.

MAN—Young 22 years old capable and reliable wishes to work evenings 4 to 8 hours, Saturdays and Sundays, hours longer if desired; character references. Box F-117, Post-Dispatch.

MAN AND WIFE—Competent, reliable, middle-aged, desire position on small farm or dairy farm; near city; give phone number and state particulars. Write 5082 Waterman. (1)

MANAGER—Sit. by married man with 12 years' office experience; can give best references and bond; would like a position of trust; or any responsible position that is permanent. with chance for advancement; am at present employed. Box F-288, Post-Dispatch.

MECHANIC—Wants work as repair man; good at any kind of building or machinery. 4435 Ellenwood; phone 3006J.

MECHANIC—Sit. by first-class, allround auto mechanic and lathe hand. Box F-314, Post-Dispatch.

MECHANIC—Sit. by allround; in factory maintenance. Box N-41, Post-Dispatch.

MECHANICAL ENGINEER—Sit.; experienced on machinery and structural work, power plant layout; some sales experience. Box N-184, Post-Dispatch.

OFFICE MAN—Sit.; extra work, in evenings; any kind of clerical work. Box F-277, Post-Dispatch.

OFFICE MAN—I am at present employed and wish to make a change; am experienced and would consider position only where advancement is assured; can invest $1000. Box F-240, Post-Dispatch.

OFFICE MAN—Married, 12 years' office experience, employed at present, desires change; considerable knowledge of books; willing to start at reasonable salary. Box F-222, Post-Dispatch.

OFFICE MAN—First-class office man; desires position where ability is recognized by advancement; expert stenographer and correspondent; thoroughly versed in office administration, credits, ledger work, sales, shipping, etc.; employed at present, but wish to change as possibilities for advancement are too limited; not subject to draft. Box N-237, Post-Dispatch.

OILER—Young man would like position as oiler or helper; years' experience. Write or call 3708 I st. Salle.

OPTOMETRIST—And optician; sit.; married 15 years; experienced; would leave city. Box F-178, Post-Dispatch. (15)

PAINTER—Sit. and outside finisher; have tools. Marshall 187X. Benton 937W.

PAINTER—Sit.; have ladders, etc.; reasonable. Delmar 4366L. 4546 Oakland.

PAINTER—Sit.; and paper hanger; prices reasonable; work guaranteed. Forest 3870R; 5108 Kensington.

PAINTER—Sit.; first-class garage and auto painter can do stripping and lettering; wants work or good position in shop. St. Stephanove, 916 Lafayette av.

PAINTER—Wants job by day; can mix all paints; prefer apartment or hotel painting by the day; $5; gilt-edged references. 4461 Morgan st.; Forest 4656R.

PAPER CUTTER—Sit. by young man with factory experience. Box N-139 Post-Dis.

PAPER HANGER—Painter, cleaner wants work; 15 years' experience. 4103 West Pine. Lindell 5351L.

PHARMACIST—Sit.; registered; university graduate, 8 years' practical experience, living with parents. Box N-135, Post-Dis. (7)

PLASTERERS—Sit.; two, and lathers; ready to work. Box F-196, P.-D.

PORTER—Sit. by colored man in saloon; or cook. Call Bomont 404.

PORTER—Sit. by married man; references, experience; can work not under $13 week; no children. Lindell 4978R.

PRESS FEEDER—Sit.; 6 years' experience; to work from 6 p. m. to 9 p. m.; 30c an hour. Box F-185, Post-Dispatch.

PRINTER—Allround, young man desires position in private plant; can furnish best reference. Box F-100, Post-Dispatch.

PROOF READER—Steady union man wishes employment, permanent or temporary. Box F-145, Post-Dispatch.

SALESMAN—Sit.; young; married; exempt from draft; Box M-Missouri would accept position with responsible law or other firm requiring the services of man with legal training; not a stenographer; some typewriter experience. Box F-264, P.-D.

SALESMAN—Wants position, 10 years' experience; good reason for change; reference. Box N-125, P.-D. (7)

SALESMAN—With present firm 5 years, wants to make change; firm fails; do not want a woman boss. Box G-403 P.-D.

SALESMAN—Sit. by lady or assistant; some experience. Central 8124X.

SALESMAN—Sit.; lady wishes position in hosiery line; 3 years' experience. Main 2706R.

SALESMAN—Sit., salesman or collector; have car; am well acquainted in city and county; can give references. Box N-305, P.-D.

SALESMAN—Sit. Louis surrounding territory; 9 years' experience; references. Box R-340. Post-Dispatch.

SALESMAN—Sit. by experienced, young, married man; strictly sober; steadily with Chase Bag Co. and the Barrett Co.; highest references. Box N-156, Post-Dis.

SALESMAN—Wants position; 13 years' experience; wholesale and traveling; age 34; best of references. Box F-235, Post-Dispatch.

SALESMAN—Man, 46 years of age, exemplary habits, desires position as salesman; 20 years' experience in furniture lines; no objection to going on the road. Box F-388, Post-Dispatch.

SALESMAN.

Wants sit. with manufacturer; has had long experience selling power machinery. Box N-92, Post-Dispatch.

SALESMAN—Experienced traveling, wants good side line on commission; full particulars to Mr. Easton av., T. B. L., 4606 Newberry ter., St. Louis, Mo.

SECRETARY—To business man, manager of an estate or any other position where trust and confidence is required; can help to value; expert on real estate values; accountant and familiar with law. Box N-164, Post-Dispatch. (10)

SERVICE MANAGER

Familiar with Continental motors and Delco starting, lighting and ignition. Box F-268, Post-Dispatch.

SOCIAL SECRETARY—Sit.; lady of refinement; excellent family; especially qualified; wishes position by the day in private home. Box F-220, Post-Dis.

SPECIALTY SALESMAN—Successful, with 1917 Ford Roadster, wants position; salary and commission; can sell anything that anyone else can. Box N-286, P.-D.

STEREOTYPER—Sit.; steady work preferred. Box F-417, Post-Dispatch.

STENOGRAPHER—Desires work evenings; owns machine. Box R-15, Post-Dispatch.

STENOGRAPHER—Desires work at night or spare time. Box N-345, Post-Dis.

STENOGRAPHER—Sit.; by thoroughly experienced man; local references. Box F-29, Post-Dispatch. (2)

STENOGRAPHER—Expert, wants extra work during unoccupied time. Box E-152, Post-Dispatch. (c2)

STENOGRAPHER—Sit.; stenographic, bookkeeping, clerical work, evenings, at home, or will go out. C. S. Fincher, Phone Grand 2980J.

STENOGRAPHER—Sit., and office assistant, experienced, aged 23, married; can give references; not afraid of work. Box G-68, P.-D. (1)

STENOGRAPHER—Sit.; experienced Spanish-English; now employed; wants change of position; A1 references. Box P-259, P.-D. (8)

STOKER—Sit.; or down draft fireman; apartment house preferred. Hotel experience good references. Scott, 3837R. 2619 Blair.

TRANSLATOR—Sit., young man, Latin-American, would like position in large wholesale dry goods house in order to learn the business; can make translations; salary expected, $65 per month; must be steady year around; can furnish first-class reference. Box N-224, Post-Dispatch.

TRAFFIC MANAGER—Complete knowledge of tariffs, claims, classifications, etc., desires position. Bell phone, Riverside 1805.

WATCHMAN—Sit.; good references. W. M. Welty, 4100 Morgan st.

WATCHMAN—Sit. by experienced man; best of references. Geo. Creighton, 2356 Montgomery st.

YOUNG MAN—Handy with tools, desires to learn automobile repairing. Box N-137, Post-Dispatch.

YOUNG MAN—Desires employment where he can acquire knowledge in accounting. Box R-138 Post-Dispatch.

YOUNG MAN, 18, wants permanent position; good education; references. Box N-248 Post-Dispatch.

YOUNG MAN—Sit.; married; employed during day; wants lucrative employment for evenings and Saturday afternoon. C. A., 4020 Humboldt, 512A Ellen st.

Position Wtd., Can Invest $1000

A young man, 35 years of age, exceptional executive ability, fully competent to manage or assist in managing most any line of business, desires to connect with some legitimate business. If your proposition will bear close investigation, address Box R-249, Post-Dis.

SITUATIONS—WOMEN. GIRLS

ARTIST—Would like position as apprentice; have talent. Box G-167, Post-Dispatch.

BUSINESS WOMAN, with thorough knowledge of poultry and stock, would like position on poultry farm or country club. Box G-214, Post-Dispatch.

BOOKKEEPERS—Sit., by capable; and stenographers. Apply Y. W. C. A., 1411 Locust st. (c)

CASHIER—Sit. as cashier or clerk in grocery store; can furnish references. Miss Kickel, 4137 Easton av.

CHAMBERMAID—Sit. by neat, colored; experienced. Lindell 3485.

CHAMBERMAID—Sit. by neat, colored; or maid; private family. Bomont 1249R.

CHAMBERMAID—Sit., experienced colored; call after 6 p. m. Lindell 4734R.

CLEANING—Sit. or laundry, any day after Tuesday. Call Evelyn, Bomont 7934R.

COMPTOMETER OPERATOR—Desires position; 2 years' railroad experience; can give reference; state salary. Box P-245, Post-Dispatch.

COOK—Sit., cooking or housework, by colored girl. Call Bomont 2915R.

COOK—Sit.; colored. Anna Hood, 3320 Chouteau.

COOK—Sit.; colored; experienced. Phone Bomont 3231W.

COOK—Sit.; by reliable colored woman; wages $30; best references. 114 S. Leonard.

COOK—Sit. by first-class colored cook or laundress. Lindell 4317W.

COOK—Sit.; housework; good place; small wages; call Sunday. 1015 Morgan.

COOK—Sit. by first-class; good references. Mercy Home La, 2228 Locust.

COOK—Sit.; good, experienced; references. 514 West 42nd pl.

COOK—Sit. by lady; good, experienced; Protestant woman, small family. 3507 Lindell.

COOK—Sit. by settled German woman, cooking and assist housework. 3528 Laclede.

COOK—Sit.; elderly colored woman; wants situation as cook for small family in apartment; reference. Call Forest 2283R.

DRESSMAKER—Experienced, wants position in dressmaking establishment as designer or fitter. Box F-261, Post-Dispatch.

DRESSMAKER—Sit.; reliable; by the day; best references; $1.75 per day. Benton 812.

DRESSMAKER—Sit.; designer; also tailor-made; first-class; wishes work. Forest 4834J.

DRESSMAKER—Wants sewing in family by day or week; city or suburban; reasonable; references, 4435 Page.

GIRL—Sit.; by country girl, general housework of small family; call 4530 Chouteau.

GIRL—Sit. by neat colored, evenings after school. 4013 Cook.

GIRL—Sit.; colored; cooking, restaurant or boarding house. 4324 Finney.

GIRL—Sit., colored; at once, clean office; reference. Bomont 2439R.

GIRL—Sit. by colored; cook or maid, boarding house. Bomont 2132.

GIRL—Sit.; 20 years; to work evenings from 4 to 8. 1104 S. 9th.

GIRL—Sit. any kind of work by colored girl, from 8 to 5. Lindell 2083R.

GIRL—Sit.; for general housework; experienced German. Forest 5168R.

GIRL—Young, high-school graduate, wishes position in office. Phone Lindell 920.

GIRL—Sit. to care for invalid lady, or elderly couple; willing to assist with housework. Pirner's A 148, Taylor and Delmar.

GOVERNESS—Sit. by nursery, competent with kindergarten training; city reference. Box N-188, Post-Dispatch.

HOTEL MAID—Sit. by colored, night or day. Bomont 1621.

HOUSEKEEPER—Sit.; housework, by neat colored girl; reliable. Bomont 1418.

HOUSEGIRL—Sit. for general housework. 1305A N. 20th.

HOUSEGIRL—Sit by girl to do general housework. Call or write 3294 Pine.

HOUSEGIRL—Sit. by experienced, neat, colored; go home nights. 3125 Morgan.

HOUSEGIRL—Sit.; from a. m. to 1:30 p. m. 1427 Angelica.

HOUSEGIRL—Sit.; general housework. 1361A Taylor.

HOUSEGIRL—Sit. by colored to assist with housework. Forest 5890.

HOUSEGIRL—Sit. experienced, laundry or anything. Mattie Thompson, Bomont 2656W.

HOUSEGIRL—Neat colored girl wants light housework in small family or in restaurant. Call Bomont 1693W.

HOUSEGIRL—Sit. by German girl for general housework; no laundry. 3919A Olive.

HOUSEGIRL—Sit. by young to assist with housework in Catholic family. Call 1007 Hebert st.

HOUSEGIRL—Sit., middle-aged woman, housework and cooking; small family, in apartment. 2805 Lemp.

HOUSEGIRL—Sit. by neat, colored; housework, cooking; best city references. Call or write 2722 Pine.

HOUSEGIRL—Sit., neat colored; half or whole days; Maplewood or Webster preferred. H. Wilson, 3026 Brent st., Maplewood.

HOUSEKEEPER—Sit. by middle-aged lady in small family. 4105 Laclede.

HOUSEKEEPER—Sit.; by refined; do not want a woman boss. Box G-403 P.-D.

HOUSEKEEPER—Sit. by lady or assistant; some experience. Central 8124X.

HOUSEKEEPER—Sit.; lady wishes position in bachelor home. Main 2706R.

HOUSEKEEPER—Sit. by elderly lady in motherless home. Call 3317 Virginia.

HOUSEKEEPER—Sit. by widow; no children. 4420 Cottage.

HOUSEKEEPER—Young woman with small boy wants work; willing to work for low wages. Box R-414, Post-Dis.

HOUSEKEEPER—Sit. by elderly lady; light housework; adults only. Box F-265, Post-Dispatch.

HOUSEKEEPER—Middle-aged lady from refined, respectable family desires position as housekeeper. Box N-134, Post-Dis.

HOUSEKEEPER—Sit., would like position as housekeeper; small family. 6430 Nashville.

HOUSEKEEPER—Sit.; thoroughly experienced; in hotel, bachelor apartment or widow's home. Call Monday, Cabany 6305W.

HOUSEKEEPER—Sit. by woman, 37, with boy, wants position as housekeeper in motherless home. Box R-381, Post-Dispatch.

HOUSEKEEPER—Sit. by lady, 30, with boy 9, more for good home than wages. Will take car. Call or write 1948 Hebert st.

HOUSEKEEPER—Sit. by young widow with daughter 4 years, in motherless home. 4021 Cook ave.

HOUSEKEEPER—Sit. by young widow, with child 18 months old, in a respectable family. Box F-143, Post-Dispatch.

HOUSEKEEPER—Lady desires position as housekeeper in motherless home. Lindell 5435W.

HOUSEKEEPER—Sit.; experienced young widow; neat; unincumbered; willing to leave city. Box N-222, Post-Dispatch.

HOUSEKEEPER—Sit.; middle-aged lady would like to have place as housekeeper. Katie Dilcher, Valley Park, Mo. Box 15.

HOUSEKEEPER—Lady with experience and good references wishes full charge of rooming house or private home. Box P-216, Post-Dispatch.

HOUSEKEEPER—Sit.; young lady desires position as housekeeper or collector; capable of taking charge of office. Box P-230, Post-Dispatch.

HOUSEWOMAN—Sit. for general house work. 1361A Rayard.

HOUSEWOMAN—Sit. by woman; general housework; no washing; experienced and reliable

HELP WANTED—MEN. BOYS

BOY—For mailing department. Room 909 Union Electric Bldg., 12th and Locust sts.

BOY—Railroad office. 1304 Central National Bank Bldg.

BOY—Strong; willing to work; about 16 years. 3959 S. Grand av.

BOYS—For wagon; age 16; $7 per week. J. Arthur Anderson Laundry, 3070 Olive. (c)

BOY—Apply Rapid Engraving Co., 1627 Washington av. (c)

BOY—Office boy; large downtown bank. Apply room 206 Commonwealth Trust Bldg. (c)

BOY—14 or 15 years old, to learn jewelry trade. 1904 Franklin. (c)

BOY—Office boy; good opportunity for advancement. Apply 1813 Olive st. (c)

BOY—To work on soda water wagon. 1136 Montrose.

BOY—To learn job press feeding. Geo. D. Barnard Sta. Co., Laclede and Vandeventer. (c)

BOYS—Several, strong, to learn leather cutting; $8 per week at start. Box N-304, Post-Dispatch.

BOY—To run errands, 15 or 16 years old; must permit. Potter Press Engraving Co., 208 N. Broadway, 6th floor. (c)

BOYS—As stock clerks in wholesale house. Apply Blackwell-Wielandy Book and Stationery Co., 1601 Locust. (c)

BOYS—Two bright boys for light factory work; must be 16 years old. Kurlander Bros., 610 N. 11th. (c)

BOY—16 to 18, to learn a good trade; good pay while learning. Apply Brown Sample Case Co., 20 S. 4th st. (c)

BOYS—16 years or over. Western Stamping Co., Lucas av. between Main st. and levee.

BOY—16 years of age, as office assistant; typewriter copy work; no dictation. Witte Bldg. Co., 706 N. 3d st. (c)

BOY—Chance to learn trade. Apply with guardian, the Edward A. Green Co., 402-3 Star Bldg., 12th and Olive.

BOY—Bright, to work in office; chance for advancement. Call Colcord Wright & Co., 1222 N. Broadway, 9 a. m.

BOY—14 or 15, office work; excellent opportunity for advancement; call Monday morning. Universal Tobacco Co.

BOY—18 or 19, to work in shipping department. Call Monday morning. Universal Film Co., 2116 Locust. (c)

BOY—Messenger boy, for Western Union; must be reliable; salary $25 per month. Address Western Union, Webster Groves, Mo.

BOY—Wanted; employed; wants morning and evening in exchange for room and board. Box R-310, P.-D.

HELP WANTED

MEN. BOYS

TANTS—Experienced, capable, at $1.90 a day. Lindell 4187R.

N—Railroad office. 1304 Central National Bank Bldg.

N—Strong; willing to work; about 16 years. 3959 S. Grand av.

N—Sit., by German; cooking or laundrywork preferred. Room 909 Union Electric Bldg., 12th and Locust sts.

N—Sit. by middle-aged woman as cook; good worker. Forest 2497.

N—Sit., by day; housework or cooking. Kortye, 227 Lafayette.

N—Sit.; colored; neat; wants day work; references. Lindell 4178R.

N—Sit. by young woman as secretary stenographer, where ability and knowledge is needed. Box G-168, Post-Dispatch.

N—Sit.; housework; colored; references. Call or write 3131 Cass av.

N—Sit., by young colored, cleaning or in mornings; home or office; references. 4106 Finney. M. Jones, office; reference.

N—Reliable, wants clerical or restaurant work after 2 p. m. Forest 1736. Box Post-Dispatch.

N—Sit.; cook and light housework; small apartment; wages, $25. Phone Central 5071W.

N—Reliable, white, wants washing or ironing, Wednesdays. Mrs. Gries, 3315 a av.

N—Sit.; cooking and light housework; can give references. Mrs. Sallie 3524 Cozens.

N—Elderly, wants light housework. Steinbecker, 3015 Lucas. Phone

N—Colored Southern, wants any kind rk if railroad fare is sent. Winnie Bomeni 2459R.

N—Capable, son at war, wishes position in future home; cleaning furniture d. Box F-254, Post-Dispatch.

N—White, wants work for Thurs., Friday or Saturday. Box F-314, Post-Dispatch.

N—Sit.; reliable, colored; as cook laundress in small family; will go out for short time. Susie Malone, 2814 ond.

LADY—Sit. by young lady, having ry experience on Burroughs & comptometer; Box N-142, Post-Dispatch.

LADY—Sit.; with general office experience; expert switchboard and inon operator; studying stenography, rate typewriter. Box E-191, P.-D.

WOMAN—Sit.; employed; wants morning and evening in exchange for room and board. Box R-310, P.-D.

ELP WANTED

MEN. BOYS

TANTS—Experienced, capable, at an unusual opportunity for right ate full particulars when applying.

ISING MAN—Young; preferably ho can also take dictation; good right man; state salary expected; Box E-49, Post-Dis. (c)

OBILE MECHANIC— At. 3615 Gra

OBILE MECHANICS—Who are familiar with Continental motors. Delco ignitary according to ability; apply to Moon Motor Car Co., 4600 North

URE WINDERS—Experienced. Apy Morgan st.

NT JANITOR — Down-draft furd wages, steady job. Long, for

T SHOVELERS—Beacon av. and nt. F. P. McCormick.

AINTER—First-class striper and to take charge of paint shop. h need to apply. Sunday morn- A Chippewa.

ORTER—Experienced; will pay liberal wage; steady job; man; state ge and reference. Box G-176, Post-Dispatch.

Good 2d-hand baker. 3434 Olive

Third hand. Call Sunday, at 3936 (c)

Roller men and other bakery help. Biscuit Co., 6th and Carr.

First-class for pastries and fine goods; downtown; 6 days a week; Box G-141, Post-Dispatch. (c)

Second and third hands, on cake; 6 days week. 3038 N. Broad

N—Sit., by young man; good habits; reference. Call Cabany 2140.

N—Sit., by young colored, cleaning or in mornings; home or office; reference. 4106 Finney. M. Jones, office; reference.

N—Reliable, wants clerical or restaurant work after 2 p. m. Forest 1736. Box Post-Dispatch.

N—Sit.; cook and light housework; small apartment; wages, $25. Phone Central 5071W.

N—Sit.; cooking and light housework; can give references. Mrs. Sallie 3524 Cozens.

N—Elderly, wants light housework. Steinbecker, 3015 Lucas. Phone

N—Colored Southern, wants any kind rk if railroad fare is sent. Winnie Bomeni 2459R.

N—Capable, son at war, wishes position in future home; cleaning furniture d. Box F-254, Post-Dispatch.

N—White, wants work for Thurs., Friday or Saturday. Box F-314, Post-Dispatch.

N—Sit.; reliable, colored; as cook laundress in small family; will go out for short time. Susie Malone, 2814 ond.

LADY—Sit. by young lady, having ry experience on Burroughs & comptometer; Box N-142, Post-Dispatch.

LADY—Sit.; with general office experience; expert switchboard and inon operator; studying stenography, rate typewriter. Box E-191, P.-D.

WOMAN—Sit.; employed; wants morning and evening in exchange for room and board. Box R-310, P.-D.

MEN. BOYS

BUSBOYS—Experienced, white. Apply Berra Hotel, Grand and Olive. (c)

BUSBOY — One who understands restaurant work; wages $8. Apply Masters, 202 N. 8th.

BUSHELER—Experienced on ladies' coats. Jacob Mange, 709 Washington. (c)

BUSHELMAN—On tailored work. Apply Mme. de Bernard, 509 Odd Fellows Bldg.

BUSHELMAN—Or presser; steady work; good wages. M. Glass, 1815 S. Jefferson.

BUSHELMAN—Steady work for good man; some ready for work Monday morning. Interstate Tailoring Co., 509 N. 7th st., 3d floor.

BUSHELMAN—Thoroughly experienced in men's and women's work; good pay, steady year round. Apply Sundays, morning. 216 N. Euclid. (c)

BUTCHER—Good; space free; tools, icebox and blocks all free to good man. 2800 Olive st. G. B. Vennari. (c)

BUTLER—Experienced; must bring references. Apply 4069 Berlin, Sunday morning. (c)

CABINETMAKERS—906 S. 12th.

CABINETMAKER—To work on new furniture in furniture factory. 1600 N. 23d.

CABINET MAKER—And finisher. Pretty-man Upholstery Co., 1819 N. Grand.

CABINETMAKER—A1; must be good on new furniture; state experience and salary expected; write to J. S. Prindt & Co., Hutchinson, Kan., 302 N. Main.

CABINETMAKERS—For out-of-town store fixture factory; steady work; apply Sunday and Monday at American Hotel, room 203.

CANDY MAKER—For brittle and peanut candy. Apply Union Candy Co., 215 Chestnut st.

CANDY MAKERS—For allround hard goods; steady job; town of 15,000. Mason Candy Co., Trinidad, Colo. (c)

CANDY MAKERS—First-class, allround, for large town in southeast Missouri. Apply United Bakery Supply Co., 108 S. 11th. (c)

CARPENTER—Young man; $45. Call 3800A Folsom av.

CARPENTER—Young, on bungalows and cottages. Box G-119, Post-Dispatch. (c)

CARPENTERS—Hardwood floor men; union; first-class scrapers. Call Cabany 2140. (c)

CARPENTERS—Nonunion. Call 414 N. Boyle, 11 to 12 today.

CARPENTER—Good; nonunion; and repair work. 1709 Marcus.

CARPENTER—First-class; union; for finishing; call Monday a. m. after 7 o'clock, 4197 Wyoming.

CARPENTER—Or man handy with tools, for rough carpenter work. C. Stephan, 3d floor, Sessenbrenner's, 6th and St. Charles.

CARPENTER—Apply Monday morning, Ziegler Frankel Mfg. Co., 1408 Locust st., 5th floor.

CARPENTER—For general repair work; apply between 1 and 2 Sunday or 7:30 Monday morning. R. L. Williams, 3141 Magnolia av.

CARPENTERS—Two young, to work on new building, near Collinsville, Ill. Apply at 4232 W. Lexington av. (c)

WAITER—Samelson 518 Pine st.

CARPENTERS—100 white carpenters, union only, for Government contract work; Rock Island, Ill.; 62½c per hour, eight-hour day; double time for overtime; free transportation; leave Tuesday. The Government Employment Bureau, 17 N. Eighth st. (c)

CARPENTERS—10, for rought work, in southern Missouri; $3.85 day; long job; free fare both ways to men working 10 days or more; no strike or labor trouble; boss here will leave with men $ o'clock Tuesday morning. Koenig Labor Agency, 612 Walnut st.

CARPENTER — Indoor work; weekly pay. Apply PARKER RUSSELL, 3314 Morganford road. (c7)

CARRIAGE PAINTERS—1900 Washington av. (c7)

CASHIER—Must be familiar with cash register; hours 3 to 11 p. m. Room 307 Union Station.

WANTED, CHEMIST.

Routine analysis, state age, training, experience and salary expected. Box J-362, Post-Dispatch.

CHAUFFEUR—Familiar with Cadillac car; must furnish references; state salary expected. Box F-288, Post-Dispatch.

CHAUFFEUR—Sit. by married man, in private family; good references; call Lindell 3019R.

CHAUFFEUR—Ford driver with some cleaning and dyeing experience, to drive wholesale route and help as spotter on men's clothes, dry clean garments, for a few hours a day. Apply Sunday, 5318A Pratton.

CHAUFFEUR—Bright intelligent young man to drive Ford car few hours daily; delivery and clean and repair Underwood Typewriters rest of day. State age and salary and former employer. Post Office, 612.

CLERKS—Apply American Express Depot, 16th and Clark.

CLERK—Reliable young man; prominent bank; must bring references. Box E-151, Post-Dispatch.

CLERKS—Two experienced; 1 day and 1 night; good pay; must have references. Orpheum Hotel, 9th and Chestnut.

CLERK—For position in large manufacturing company in town 100 miles from St. Louis; good position for right man. Box G-227, Post-Dispatch.

CLERK—16 to 17 years old, for office work in an electric supply company; should have at least eighth-grade education; splendid opportunity for advancement; apply in own handwriting, stating age, education, name of former employers, if any, and salary received at each place. Box E-250 P.-D. (c)

CLOCK REPAIR MAN—Expert; who can appreciate steady position and good working conditions. Hess & Culbertson, 7th and St. Charles. (c)

COAL MINERS—A few intelligent coal miners, for work in West; transportation and good wages. Box N-166, Post-Dispatch.

COAL MINERS—Several American or naturalized citizen coal miners and drivers; no trouble; good wages; good living conditions; steady work; in answering show age, whether married, past employments. Box N-274, Post-Dispatch.

COAT MAKER—Apply Chas. Giese, Poplar Bluff, Mo.

COAT MAKER—Apply G. R. Schmidt Woolen Co., 900 Washington.

COATMAKER—Or one to help on coats; good, steady wages. Apply J. Shank, 4931 Delmar.

COLLECTOR AND TRACER—For time-payment furniture accounts; must be experienced; references. Call Sunday, 12 o'clock, Frank C. Baker, 2900 Market. (c)

COMMISSARY CLERKS—Three young men; boarding cars; steady work; apply Monday, 9 a. m., 112 N. 3d st., 2d floor. (c)

COMPOSITORS—Steady work the year round; good wages. Samuel Cupples Co., 628 S. 6th st.

COMPOSITOR—Two-thirds, who can also operate Gordon press. Apply head printer, 17th floor Hotel Statler. (c7)

COOK—Sit.; short order; day work. John Evans, 3509 Morgan.

COOK—Jerry cook; no Sunday work. Apply Monday morning. Village Inn, 623 Locust.

COST CLERK—Young man who has had some experience in figuring factory costs; excellent opportunities for advancement is offered; state age, experience and salary to start. Box G-90, Post-Dispatch. (c)

COUPLE—Man and wife to take care of hunting and fishing club, 25 miles from St. Louis. Box F-116, Post-Dispatch.

COUPLE Wtd.—To act as janitors. Apply Sunday at St. Louis Rowing Club, foot of Chouteau.

CUTTER—Experienced leather cutter. Apply Mo. Razor Strop Co., 701 Ludlow av.

CUTTER—Assistant, for cutting envelopes. Hesse Envelope and Litho. Co., 501 N. Main. (c)

CYLINDER PRESS FEEDER—And pressman or night shift. Hoyer Printing Co., 2402 S. Jefferson.

DENTIST—At Wood River, Ill.; a good dentist, for suitable rooms. Call on Mrs. Laura Harwood in the Harwood Bldg. (c)

DISHWASHERS—Three. Apply at once; rear entrance. Mercantile Club, 7th and Locust.

DISTRICT MANAGER—$2000 to $5000 a year for ambitious man to act as district manager; very salable specialty to business men; each sale averaging $38; exclusive territory; permanent work; no investment. Write today. Indestructible Sign Co., Dept. 1, Columbus, O. (c8)

DRAFTSMAN—Experienced in jig fixture or tool work; steady position. Call Davis Bering Tool Co., 3722 Forest Park bl. (c)

DRAFTSMAN—FAMILIAR WITH JIG AND TOOL DESIGN; GOVERNMENT WORK. APPLY ENGINEERING DEPT., MOON MOTOR CAR CO. (c)

DRAFTSMAN—Experienced, needed; good salary and a permanent position assured the right man. Mr. H. L. Emens, superintendent, will be at Hotel Jefferson between 3 and 8:30 p. m., Tuesday, Oct. 23; if interested call in person.

DRIVER—For city delivery; must have good references. 10 t. 2d st. (c7)

DRIVERS—White or colored. 2006 Iowa. Eyerman Const Co.

DRIVER—Experienced. Banner Coal and Sand Co., Walnush R. R. and Euclid.

DRIVER—Experienced, on downtown route; must be able to furnish cash bond. Apply West End Laundry, 4355 Finney av. (c7)

DRIVER—For dirt wagon; $14 per week. Call Sunday, 4142 Taft av., F. Ahrens. (c)

DRIVERS—Two. Call Sunday morning, 6136 Wells av. (c)

DRIVER—Call at 4128 Glasgow, some time tomorrow. (c)

DRIVER—Strong; reliable; good wages to right man. Call Central 1524.

DRIVERS—Coal wagon drivers. Apply at once, Polar Wave, Morganford and Oak Hill R. R. tracks.

DRIVERS—$18 per week. Apply COLUMBIA TRANSFER CO. Stables, 12th and Spruce. (c)

DRUG CLERK—Relief; assistant or registered; evenings. Box R-133, Post-Dispatch.

DRUG CLERK—Registered in Illinois; references. H. H. Wulfemeyer, 820 Main st., Venice, Ill.

DRUG CLERK—Assistant, with St. Louis experience; good job for right party. 5534 Vernon av.

DRUGGIST—Young, single and registered; good salary. P. H. Fulton, Piedmont, Mo.

DRUGGIST—Registered, hours 8 a. m. to 4 p. m.; no Sunday work; state salary expected; also references. Box R-45, Post-Dispatch.

DYER—Apply 5318A Patton.

ELEVATOR BOY—Colored, of neat appearance; must furnish references. Box F-413, Post-Dispatch.

ENGRAVERS—On type metal, and apprentices. Room 504, 604 Chestnut st.

SHINGLER—Call between 8 and 12 Sunday. 2901 Sidney in rear.

ERRAND BOY—16 week, 9 N. Eighth. (7)

ERRAND BOY—Good, to work in shoe shop; reference. 1035 Whittier st.

ERRAND BOY—Call 518 Granite Bldg. (c11)

ERRAND BOY—14 years old, American Type Founders' Co., 8th and Walnut.

ERRAND BOYS—Between 14 and 16; salary $4.50 per week. Apply 4th floor, Aloe's, 513 Olive st. (c)

ERRAND BOY—Over 16 years; $6 to start; light work; permanent. Ross Gould, 309 N. 10th.

ERRAND BOY—Bright, active, who knows the city; must live with parents; good wages; chance for advancement; best surroundings; roller rink and basket ball for amusement; bring your card. Call Sayman Bldg., 2117 Franklin av., Monday. (c)

EXPRESS HANDLERS—American Express Co., 20th and Clark.

FACTORY HANDS—For veneer work. 601 S. Newstead. (c)

FARMER—Experienced, practical, with family, for farm work. Box R-16, P.-D.

FARM HAND—Experienced, wants work as corn husker in Northern Illinois or Iowa. Box G-176, Post-Dispatch.

FARMHAND—Steady work for experienced hand good wages. C. Stephan, 3d floor Sessenbrenner's, 6th and St. Charles.

FINISHER—Steady work; good pay. 2221 Montgomery.

FINISHER—Experienced on ladies' coats. Jacob Mange, 709 Washington. (c)

FIREMAN—For factory. Box G-122 P.-D.

FIREMEN—Two experienced firemen for Government steam heating plant; $85 per month and room; meals furnished for 50c per day. The Government Employment Bureau, 17 N. Eighth st. (c)

FLOOR WALKER—For retail store; middle-aged man; must have city acquaintance among men; give experience and references; interview after investigation. Box E-163, Post-Dispatch. (c)

A large department store requires the services of thoroughly experienced. FLOOR MANAGERS

of neat appearance. Permanent positions to the right parties. Address Box E-312, Post-Dispatch.

FOREMAN—For casket-trimming department; in buying supplies; take full charge. Box J-264, Post-Dispatch. (c4)

FOREMAN—For out-of-town store fixture factory. Call American Hotel, room 203, Sunday and Monday.

FUR GRADER—An expert raw fur grader by a house outside of St. Louis; applicant must be able to grade furs from every section and climate of the United States and Canada and also grade for sale to manufacturers; must be thoroughly posted. Address "Fur Grader," this office, stating salary and references, all of which will be confidential. Box J-360, Post-Dispatch. (c)

FURNACEMAN—Or Forest Park College; take Market st. car. (c7)

FURNITURE AND STOVE MAN—Experienced. E. Biederman, 805 Franklin. (c)

FURNITURE REFINISHER—Lindell 2736 or 4001 Flora.

GASFITTERS—Experienced; steady employment at good wages. Edwardsville Gas Co., Edwardsville, Ill. (c)

GASOLINE SELLING STATION ATTENDANT—References required. Box G-263, Post-Dispatch.

GLOVE MENDER—Experienced. Apply Superintendent B. NUGENT & BRO. D. G. CO., Broadway and Washington.

GROCERY CLERKS—Apply 4508 Easton. (c)

GROCERY—Grocery and meat market; not under 16; Monday. 1608 Arlington.

GROCERY CLERK—Experienced, one who can drive Ford car. 4616 St. Ferdinand, 10 a. m. Sunday.

GROCERY CLERK—Good position open to honest, experienced, steady worker; good wages to right party. Remley, 1407 Grand. (c)

Handy Men to Learn Trade

ORNAMENTAL WIRE AND IRON CO., 2625 University st. (c)

HAND COMPOSITORS—Steady employment. Address the Hugh Stephens Printing Co., Jefferson City, Mo.

HARNESS MAKERS—Long job; wages based on 50c per hour, piecework. Apply William Purcell Harness Co., 1115 Main, Kansas City, Mo. (c)

HARNESS MAKERS WANTED.

Plenty of work; those desiring to spend the winter in the Southwest, write PARIS SADDLERY CO., Paris, Tex. (c6)

HARNESS MAKERS—Several more; experienced; also hand riveters and finishers. Apply J. B. Sickles Saddlery Co., 2100 Washington av.

HIGH GRADE MAKERS—CUTTERS, MACHINE OPERATORS, COLLAR STITCHERS; LONG, FINE JOB; 50c PER HOUR; TIME AND ONE-HALF FOR OVERTIME. ALSO PIECEWORK; WORKING 58 HOURS. STRAUS SADDLERY CO., 27TH AND LO. CUST.

HARNESS MAKERS—Week work; 50c per hour, time and half overtime; piece prices based on above price; fast men able to make much more. Apply piecework; working 50 hours per week; long job; plenty of work; also stock saddle makers wanted, piecework. Tenison Bros. Saddlery Co., Dallas, Tex.

Harness Cutters, Collar Cutters, Harness Makers, Lock Stitch Machine Operators. Apply BENJAMIN YOUNG COMPANY, Milwaukee, Wis. (c7)

HARDWARE CLERK—Good opening. Box G-183, Post-Dispatch. (c4)

HARDWOOD FLOOR LAYERS—Call Colfax 1833, or Colfax 820, or Delmar 4142R.

HEAD WAITER—At Weldon-Whitson Restaurant, 512 Chestnut st.

HELPER—Or scourer in dye house. Gaubatz, 4387 Laclede.

HELPER—In machine shop; come ready to work. Apply St. Louis Fire Hose Co., 1512 Clark av. (c)

HORSESHOER—B. Noonan, 7203 Manchester. Benton 1034.

HOUSEBOY—Young; references required. 5070 Waterman av. (c)

HOUSEMAN—Young, colored, experienced. 4355 Washington.

HOUSEMAN—Experienced colored, with reference. Apply 5061 Lindell bl.

HOUSEMAN—No references required; $30 per month. 37 Washington terrace.

HOUSEMAN—Colored, for general housework. 2815 Washington bl.

HOUSEMAN—For housework; take Market car; one prepared for work. Forest Park College.

HOUSEMAN—Experienced; light work; good home; good salary; city references required. 1030 N. Grand.

HOUSEMAN—Elderly man to attend furnace and other work around house. 3533 Laclede av. Phone Lindell 4042. (c)

ICE CREAM MAKER—A1 man; must give good references; all-year job. Box N-268, Post-Dispatch. (7)

INSURANCE MAN—Experienced, industrial, with clean successful record, $18 salary. Box F-240, Post-Dispatch.

JANITOR—To tend furnace in exchange for basement rooms. 4219 Washington. (7)

JANITORS—White. Apply 1413 Chemical Bldg., 721 Olive st. (c)

JANITOR—For West End church. Box N-185, Post-Dispatch.

JANITOR—Take care of furnace; small wages; elderly man. 1520 Locust.

JANITOR—Basement room; free for taking care of furnace. 3817 Delmar.

JOB PRESS FEEDERS—Experienced; $11 per week; steady work. Apply Myerson Prtg. Co., 3d and Chestnut.

JANITORS—Who are interested in organizing a union all. Box N.-226, Post-Dispatch for further details.

JANITOR—Experienced; large apartment building; must live on premises. Apply 4721 Westminster.

JANITOR—White; must understand furnace; small wages and unfurnished living rooms. Call Monday, 10-12, 3414 Lucas.

JANITOR—White man preferred or someone in neighborhood who can attend to furnace. Apply Sunday, 4216 Lafayette. (c)

JANITOR—Man and wife; to live in two nice basement rooms; care for furnace for rooms; wife to help with house; with city references; others need not apply, 5743 Delmar.

JANITOR—Married man, experienced in caring for a large building, washing windows, mopping and general cleaning; good wages to start; references required. Call Sayman Bldg., 2117 Franklin av., Monday.

JEWELRY ENGRAVER—Capable of doing plain lettering and monogram work in retail jewelry store; good salary and permanent position; submit samples of work with qualifications. Albert Pfeifer & Bro., Little Rock, Ark.

JOB PRESS FEEDER—Boy or girl; 8 hours. 315 Nies-Kaiser. 1423 Locust.

JOB PRESS FEEDER—One with some knowledge of make-ready preferred; splendid opportunity. Front Rank Press, 2712 Pine.

JUNIOR DRUG CLERK—With college privileges. 6196 Delmar.

KNIFE CUTTER—Experienced. Union Cap Co., 321 N. 14th st.; 4th floor. (c)

LABORERS—White or colored. National Lead Co., Manchester and Sublette. (c25)

LABORERS—Shovelers; $3 day, 9 hours. Baden, one block east of Broadway.

LABORERS—Steady work. Apply 7200 Manchester. (c8)

LABORERS—Colored; concrete, at Florissant and Plover avs.

LABORERS—Apply Columbia Box Co., 1909 N. Market 4th. (c7)

LABORERS—Steady work, Laclede Gas Co., Main and Mullanphy. (c)

LABORERS—For street work. Union and Lillian. Pershing Bros. (c)

LABORERS—Factory work. 601 S. Newstead.

LABORERS—White or colored; 25 cents per hour; at quarry, Grand and Hickory. Eyerman Const. Co.

LABORERS—Sewer laborers; $3 and up. Big Bend rd. and Pacific tracks, Maplewood.

LABORERS—25; white or colored; wages 25c per hour. Apply Bambrick Bros., 5229 St. Louis. (c2)

LABORERS—White or colored; 25 cents per hour; at quarry, 5100 Virginia. Eyerman Const. Co.

LABORERS—For concrete gang on street work. Ivanhoe av. and Arsenal. Webb & Kunze Const. Co.

LABORERS—4 good shovelers, at City View pl., by the Davis Realty Co.; extra car fare paid. Inquire for Mr. Aldrich on the grounds. Take Laclede car line. (c)

LABORERS—For paving work. Delor st. and Morganford; take Cherokee car; get off at Morganford. Skrainka Const. Co. (c2)

LABORERS—On construction work; Front st. and Trendley av., East St. Louis, 4 blocks south of Eads Bridge; wages $3 per day. (c1)

LABORERS—For work in cold storage warehouse; steady position to good man; 25c to 30c per hour. Ask for Pelican Co., Louis Refrigerating and Cold Storage Co., Lewis and O'Fallon. (c2)

LABORERS.—White or colored. NATIONAL LEAD CO., Manchester and Sublette. (c83)

LABORERS—White or colored. NATIONAL LEAD CO., Manchester and Sublette. (c83)

LABORERS—Apply ST. LOUIS COOPERAGE CO., Main and Arsenal. (c1)

LABORERS—50 white laborers for packing trees in nursery stock; steady work in packing houses until severely cold weather; $2 per day; board $5 per week; fare $1.50; call in man who can make good; one fare $1.90. The Government Employment Bureau, 17 N. Eighth St. (c1)

LABORERS—White and colored; steady work; weekly pay. Apply PARKER RUSSELL, 3314 Morganford. (c7)

LAUNDRY DRIVER—Must be able to operate Ford machine; also furnish cash bond. Apply Sunday, 4216 Louisa. (c)

LEEMEN—Two; experienced on telephone and telegraph work, for small independent telephone company; married men preferred; steady work; good chance for promotion; in answering show past employments. Box N-271, Post-Dispatch.

LUMBER PILER—Apply at once. Coldmble Mill Co., 24 and Palm sts. (c8)

LUMBER INSPECTOR—Experienced on hardwood lumber; must be sober and reliable. Fehlig Bros. Box Co., 1909 N. 10th st. (c1)

LUNCHMAN—On toast and cake, young man. Room 307 Union Station. (c)

MACHINIST—No night work; modern plant. Apply at factory, Hamilton and Kennerly.

MACHINISTS—Allround, and vise hand; large work. 3408 N. 22d st.

MACHINIST—First-class bench hand. Call 2019 Lucas av.

MACHINIST—First-class; steady work. 1601 N. 11th st. (c)

MACHINIST—And die makers; tools. Box F-279, Post-Dispatch.

MACHINIST—Experienced in lathe and planer work; heavy machinery, 18th and Austin. (c)

MACHINISTS—And bench hands; familiar with small tools and assembling; Columbian Auto Lock Co., 1134-36 Chestnut. (c)

MACHINIST—Must be familiar with locomotive repairs; call between 7 and 9 p. m. A. J. Weston, 1921 Lami st.

MACHINE MEN—Be stable factory; state age, experience and salary wanted in first letter. Monarch Furniture Mfg. Co., 217 N. Water st., Memphis, Tenn. (c4)

MACHINE SHOP FOREMAN—Capable of handling production; one willing to make small investment to show sincerity; good opportunity for right man. Box E-153, P.-D. (c)

MACHINISTS—Several skilled allround men, for building new machines; must be thorough machinist; steady position. Swaine Co., 7th and O'Fallon sts.

MACHINISTS—To adjust sewing machines and take care of motor; old-established factory, steady work; good proposition to right party. Margious Mfg. Co., 803 Lucas av. (c)

Machinists and Tool Makers; Highest Wages Paid.

To first-class men; clean, light shop; all new equipment. Call Sunday. MIDWEST MFG. CO., 11th and Ferry. Tyler 1150. (c7)

MAINTENANCE MAN—81t.; 42, married; understands steam heat, electric motor; day or night work; hotel experience. Box R-315, Post-Dispatch.

MANAGER—Competent, for our service department; must be A1, high-class mechanic; apply in strictest confidence. Harry Newman, Lindell Cutoff.

MAN—Apply Second and Ashley. (c4)

MAN—To do stock work; wholesale house; state age. Box E-154, Post-Dispatch. (c)

MAN—To handle freight; good steady position. Box G-276, Post-Dispatch. (c4)

MAN—Young, 16 to 18, to operate freight elevator. Witte Hardware Co., 706 N. 3d.

MAN—Young, to drive laundry wagon. Box R-353, Post-Dispatch.

MAN—Middle-aged, for clerk in small hotel. Box G-415, Post-Dispatch. (c)

MAN—Elderly, for work in rooming house; $4 and room. 3064 Market st. (c)

MAN—To drive laundry wagon; large route; automobile. Box E-171, Post-Dispatch. (c)

MAN—Neat young man to wait on table; come ready for work; call 908 N. 9th.

MAN—To wait on lunch table and tend bar. 624 N. 9th. Commerce bar. (c)

MAN—For general work. Apply 919 N. Broadway.

MAN—Young, for store, about 17; state salary, etc.; refs. Box R-354, Post-Dis.

MAN—To do repair work on buildings. 1611A Lafayette.

MAN—Colored, to drive ash wagon; good wages; phone Cabany 4812.

MAN—Single and handy, $9 per week and room. 4069 St. Louis. (c7)

MAN—On moving-van; prefer one to board with employer. 1631 Lafayette.

MAN—Young, 20 years, for office work; $9 per week. Call 3 to 5 p. m. 6151 Manchester.

MAN—Elderly man or lady as dishwasher. 2209 Chouteau.

MAN—To work in grocery and meat market. Call after 10 a. m. 3042 Easton av. (c)

MAN—Young, to help on wagon; good home. 5967 McDonald.

MAN—Square shears man for light sheet metal works. 915 Market st.

MAN—Young, to qualify as technician in a biological laboratory; salary $50 a month. Box E-146, Post-Dispatch. (c7)

MAN—Good allround repair man for machine shop foundry, $3.00 per day; state experience. Box N-321, Post-Dis. (c7)

MAN—Young, to learn envelope cutting. Hesse Envelope and Litho. Co., 501 N. Main st. (c2)

MAN—Experienced, sober janitor, for apartment; married, without children preferred. Cabany 4719W.

MAN—Young, experienced furnishing goods and hat salesman; references required. Box N-111, Post-Dispatch. (7)

MAN—Young, for meat and grocery store. Consumers Grocery and Meat Co., 8296 Market.

MAN—Young, chauffeur, Ford driver; state experience, references, salary expected. Box G-122, Post-Dispatch. (c)

MAN—Young, about 17 or 18, in office of large mercantile house. Apply J. Kennard & Sons Co., 400 Washington av.

MAN—To run small lunch counter in saloon for himself; good money for right party; call Monday, 1117 Pine.

MAN—To do stock work and fill orders; wholesale shoe house; state age. Box E-155, Post-Dispatch. (c5)

MAN—Familiar with the manufacture of folding paper boxes. Apply this morning, 10 to 12, or Monday, 920 North Market. (c)

MAN—With dining room experience, to take charge of same; give references and phone number. Box F-141, Post-Dispatch.

MAN—With mechanical experience, to take care of automatic machines; state age and particulars. Box F-21, Post-Dispatch.

MAN—Experienced service man to be well acquainted on South Side. Excelsior Laundry, 1012 N. Grand.

MAN—For secondhand furniture; handy with tools; reliable and good references; steady work, Victor 2169R.

MAN—Young, about 18, for small printing office; $7 to start; good future. Box G-326 Post-Dispatch. (c)

MAN—To work around house; will give room, board, small wages. 5418 Bartmer.

MAN—For South St. Louis route; must be experienced and a hustler. Excelsior Laundry, 1012 N. Grand. Call Monday. (c)

MAN—Young, to learn trade; not afraid of hard work; state wages wanted. Box F-291 Post-Dispatch.

MAN—Young, about 17, to learn drug business; good opportunity; country boy preferred. Box G-142, Post-Dispatch.

MAN—Young, about 18, for advertising department of large corporation; $8 at first, more when worth it; good prospects. Box G-340, Post-Dispatch.

MAN—For stock record clerk and general office work in storeroom. Apply fully, stating age, experience, references and wages wanted. Box G-96, Post-Dispatch. (c)

MAN—Allround, to fire furnace; one who understands electricity and plumbing. Apply Usona Hotel, King's highway and Waterman. (c7)

MAN—To take lead in secondhand furniture store; must be handy in all repair work; must know city; steady employment; steady work. Victor 2169R. 411 Sidney.

MAN—24 to 35 years of age, ambitious and anxious to secure permanent outside employment; splendid canvassing position; salary and opportunities to increase wages to right man. 2211-15 Pine. (c2)

MAN—Young, to work in washing and delivery department of high-class laundry; give age and references; married man preferred. Box G-417, Post-Dispatch.

MAN—Young, or strong boy, to do allround work in furrier workshop; experience not necessary; references wanted. Box R-154, Post-Dispatch.

MAN—Middle-aged, honest, to drive team and help around good home; moderate wages. Page Midland, block 7001 Robins, St. Louis County.

MAN—Young, of neat appearance, who has had some experience in the jewelry business or one who has had some experience fitting glasses; excellent opportunity. Box N-315, Post-Dispatch.

MAN—Reliable, married, as chauffeur, for private family; wages $80 per month; must have good references, with experience in driving and caring for a good car; need not be a mechanic. Box F-262, Post-Dispatch.

MAN—Young, apprentice in branch of electrical line; outside work; must climb poles; state age, height, weight, what schools attended and former employment. Box F-301, Post-Dispatch.

MAN—Who knows material used on electric line work and inside wiring, for storeroom. Apply fully, stating age, weight, married or single; experience, references and wages wanted. Box N-126, Post-Dispatch.

MAN—Waste paper buyer, with horse and wagon or truck, to buy, collect waste paper and bags from manufacturers, wholesale and department stores, office buildings, apartments. Good salary and commission; references. International Paper Stock Co. 800 N. Fifteenth. (c)

MAN—I have an opening for a man who is honest, capable and industrious; prefer one with previous sales experience; will pay $25 per week to the man who can make good; one bank and two business references required. Address C. A. Hudson, 686 Capital Bldg., Topeka, Kan.

MAN—FOR WINE CELLAR, WHO HAS HAD EXPERIENCE IN BOTTLING WINES AND LIQUORS AND CAN OF BEATS CABOUCHE. Call 1117 Pine. APPLY TO WINE STEWARD, HOTEL STATLER.

MAN—Young, who is an experienced mechanic, to take charge of an automobile garage in a southern town of about 2500 population; must be competent and must know the automobile business thoroughly; good opportunity for the right party; references required. Apply Tirrer Mfg. Co., 905 Washington, 6th floor. (c)

MAN—Position open with large manufacturing company for young man who is either a student of commercial law or has a good knowledge of cost; this is an opportunity for one with ambition to develop a knowledge of labor, material and burden system; state experience, education, salary, etc., in answering. Box G-225, Post-Dispatch. (c)

MAN—LATHE AND FLOOR HAND; EXPERIENCED ON ELEVATOR WORK; GOOD PAY. FEDERAL ELEVATOR CO., 12TH AND HOWARD STS.

MAPMAKER—Good. Call Sunday or Monday, 1122 N. 13th st. (c)

MEATCUTTER—Call after 10. 3042 Easton.

MEATCUTTER—8423 Hall's Ferry. Central 7870L. (c)

WANTED MEAT CUTTERS TO MANAGE MEAT DEPARTMENT

Salary plus commission; good future for right man.

Apply 7 A. M. KROGER STORE, 811 N. Sixth st. (c)

MECHANIC—First-class, as foreman of a new garage; Ford cars and service exclusively; must know how to install and service electric lighting and starting systems; garage opens about Dec. 15; steady job and good wages to right man; married man preferred. Address W. C. Barnett, Carrollton, Ill. (c)

MECHANICS—A subforeman needed for large automatic screw machine department; must be familiar with setting up and operating Brown & Sharpe automatic screw machines; permanent position at good wages assured the right man. H. L. Emens, superintendent, will be at the Hotel Jeffer

AGENTS WANTED—MEN

AGENTS—One man claims he is making from $4 to $80 a day with this plan; particulars free. Palace Co., Palace Theater, Toledo, O.

AGENTS—Send your name today; you'll be glad you did. Agents' Service Co., 317 Herald Bldg., Joliet, Ill.

AGENTS—Chewing gum; no experience required; write today. Helmet Co., Cincinnati, O.

AGENTS—$60 weekly introducing wonderful new automobile tool; saves 10 times its cost in gasoline; sample outfit free. L. Ball, Dept. 480 Ovee Bldg., Louisville, Ky. (99)

AGENTS—Big money, mail order business; we tell you how; send $1000 plans, secrets, etc. M. Christensen & Co., Desk H, Minneapolis, Minn.

AGENTS—Hurry, commission every call; greatest household money-saver ever invented; territory going like wildfire. Ovee Mfg. Co., 480 Ovee Bldg., Louisville, Ky. (99)

AGENTS—Your name in large coby ink-making ideas. The great 32-page agents' and mail dealers' magazine, A. H. Krause, Box 1618, Milwaukee, Wis.

AGENTS—For dignified, permanent proposition; 100 per cent guaranteed on each sale; new demand; sold unlimited; write today for details. Stephens, Box 785, Denver, Colo.

AGENTS—$30 to $100 a week; free samples; gold sign letters for stores and office windows. Lettergraph Co., 2 N. Clark, Chicago.

AGENTS—$10 day. New invention; all telephone users want; no matter how much noise, can hear whisper. Human Co., 3420 Prairie, Chicago.

AGENTS—Ladies and gentlemen with a select circle of acquaintances to sell personal line; low price; big profit; steady business. John H. Daniels & Son, 232 Summer st., Boston, Mass.

AGENTS—If your desire is for a big financial reward the Universal will give you the opportunity; sample copy for stamp, Universal (Sos), Box 1743, Los Angeles, Cal. (99)

AGENTS—Free catalogue and samples, new goods, quick sales, big profits; make $5 to $20 daily; experience; world's greatest specialties. Cruver Co., Jackson and Campbell, Chicago.

AGENTS—$125 weekly; something new; saves up to 50 per cent of gasoline; nearly every auto owner will buy; greatest seller on earth with money-back guarantee. Particulars free. Stransky, Pukwana, S. D.

AGENTS—"Pershing in France—Berlin or Bust;" just off press; new, stirring, patriotic picture work; credit; outfit free; sample free. People's Mfg. Co., Sta. D, Chicago.

AGENTS—Sell a live wire line. Ho-Re-Co medicated skin and scalp soap, perfumes and toilet articles are the best known; big business. Ho-Re-Co Co., 910 Locust st., St. Louis, Mo. (c99)

AGENTS make 500 per cent profit handling auto monograms, patriotic pictures, novelty, initial letters and changeable signs. Catalog free. Hinton Co., 6142 40th court, Chicago, Ill.

AGENTS—Write for free sample case offer; make $25 to $50 weekly selling our money-saving, guaranteed household products; enormous profits; repeat orders. Crofts & Reed Co., Dept. F, Chicago.

AGENTS—To sell Muchmore's mustard oil compound, the great family liniment; grand opportunity for live wires; write for terms, address Derry Liniment Co., Box 33, Derry, N. H.

AGENTS—We have the best seller yet; everybody needs it; sells on sight; 100 per cent profit; send a postal for free particulars. Special A. Smith, Box 142, Marshall, Mo.

AGENTS—$15 made first day by 13-year-old boy with Shemescope; woman, $6 first hour; 1000 other fast sellers. Shemescope Co., Dept. 1, 4917 Montgall, Kansas City, Mo. (c99)

AGENTS—Show our made-to-order guaranteed $15 suits; experience and capital unnecessary; wonderful selling plan; you obtain prospects, we make sale. Chicago Woolen Mills, Dept. 1, Chicago. (c99)

AGENTS—A golden opportunity selling Xanoco "Quality Ivory" combs, brushes, mirrors and other toilet requisites; big profits; exclusive territory. Xanoco Co., Leominster, Mass. sells on sight.

AGENTS—Butter at 4c a pound; wonderful new invention; cuts high cost of living; big profits, 100 per cent. Write quick for home territory and free sample. Instant Butter Cutter Co., 1788 Drew st., Dayton, O.

AGENTS—$40 a week starting new hosiery proposition; guaranteed for one year; must wear 12 months or replaced free. G. W. Nolan made $35 in one day. Sworn proof. Write for terms. Guaranteed Hosiery Co., 5635 Drew st., Dayton, O.

AGENTS—Don't you wish your deaf, dumb and blind you could sell your aluminum utensil cleaner; every housewife grabs it on sight; steady trade; big money in order and territory. Write quick. Dept. 507, American Aluminum Mfg. Co., Lemont, Ill. (99)

AGENTS selling sanitary twisted wire brushes; better than quarters; doubletwister $3 per cent by corresponding with the oldest $3 most reliable firm in the country. Address Sanitary Brush Co., 68 Union Square, Somerville, Mass. (c99)

AGENTS—1917's greatest sensation, 11-piece toilet goods combination, selling like blazes at $1 with $1 carving set free; everybody buys. Engle's profit first week, $51. Great combination. Pierco Co., 958 Pierce Bldg., Chicago.

AGENTS—Rush postal for free sample "Spik a Span;" wonderful, new washing tablet; washes clothes without rubbing; harmless; tremendous seller; 200 per cent profit; samples free to boost sales. O. D. Newberry, 102 Peoples, Chicago.

AGENTS—Handle remarkable winter moneygetter; easy to sell; what people want; repeat orders are what count. Be first in territory; exclusive; valuable sample outfit free. Auto Electric Supply Co., Bancroft, Mich.

AGENTS—We need men and women at once to take orders for fast-selling Goodyear guaranteed raincoats; easy to sell; no delivering; profit in advance; Morgan making $40 monthly; Carr $40 daily; Lee $48 in 5 days; average orders make you $10 daily; full width and sample coat given; write for wonderful offer. Goodyear Mfg. Co., Dept. 179, Kansas City, Mo.

AGENTS—Men and women establish business of your own with high grade teas, coffees, spices and toiletries; premiums free to customers; will hold trade indefinitely and make you independent; men earning $40 to $60 per week. Write today for samples and territory. Royal Tea Co., 8481 S. Park av., Chicago.

AGENTS—Big hit; our 5-piece aluminum set sells all the year; cheaper than enamel ware; lifetime guarantee; 30 per cent profit. Reprice list. You sell to housewives or city dwellers. Biggest seller of the age; 2 sure sales per day in every 10 shown. Others cleaning up $10 to $20 a day. Address this quick to secure agency. Dixie Mfg. Co., 1007 Jefferson, Louisville, Ky.

AGENTS—$60 a week to special agents to travel by automobile selling our line of new patented household specialties; we furnish automobile free. Write today for particulars. E. M. Feltman Sales Mgr., 1031 American Bldg., Cincinnati, O.

AGENTS—Salary or commission; greatest seller yet; every user pan and ink buys on sight; 200 per cent profit; 1000 per agent's sales $620 in 6 days; another $32 in two hours. Monroe Mfg. Co., X-222, La Crosse, Wis.

AGENTS—$50 weekly and up selling Mexican diamonds; exactly resemble genuine; same rainbow fire; stand tests; sell at sight; repeat every day; write for sample offer free. Mexican Diamond Importing Co., 240, Las Cruces, N. M.

AGENTS—Exclusive territory representatives wanted for foot-lever sharpener; absolute money back guarantee; retails $17.50; agent's sample, $10; Ford Specialties Co., 6401 Hollywood, Los Angeles. Chicago office, 900 Michigan bl.

AGENTS—Butter at 4c a pound; wonderful new invention; cuts high cost of living; big profits, 100 per cent. Write quick for home territory and free sample. Instant Butter Cutter Co., 1788 Drew st., Dayton, O.

AGENTS—$40 a week starting new hosiery proposition; guaranteed for one year; must wear 12 months or replaced free. G. W. Nolan made $35 in one day. Sworn proof. Write for terms. Guaranteed Hosiery Co., 5635 Drew st., Dayton, O.

AGENTS—Don't you wish your deaf, dumb and blind you could sell your aluminum utensil cleaner; every housewife grabs it on sight; steady trade; big money in order and territory. Write quick. Dept. 507, American Aluminum Mfg. Co., Lemont, Ill. (99)

AGENTS selling sanitary twisted wire brushes; better than quarters; doubletwister $3 per cent by corresponding with the oldest $3 most reliable firm in the country. Address Sanitary Brush Co., 68 Union Square, Somerville, Mass. (c99)

AGENTS—1917's greatest sensation, 11-piece toilet goods combination, selling like blazes at $1 with $1 carving set free; everybody buys. Engle's profit first week, $51. Great combination. Pierco Co., 958 Pierce Bldg., Chicago.

AGENTS—Rush postal for free sample "Spik a Span;" wonderful, new washing tablet; washes clothes without rubbing; harmless; tremendous seller; 200 per cent profit; samples free to boost sales. O. D. Newberry, 102 Peoples, Chicago.

AGENTS—Handle remarkable winter moneygetter; easy to sell; what people want; repeat orders are what count. Be first in territory; exclusive; valuable sample outfit free. Auto Electric Supply Co., Bancroft, Mich.

AGENTS—We need men and women at once to take orders for fast-selling Goodyear guaranteed raincoats; easy to sell; no delivering; profit in advance; Morgan making $40 monthly; Carr $40 daily; Lee $48 in 5 days; average orders make you $10 daily; full width and sample coat given; write for wonderful offer. Goodyear Mfg. Co., Dept. 179, Kansas City, Mo.

AGENTS—Men and women establish business of your own with high grade teas, coffees, spices and toiletries; premiums free to customers; will hold trade indefinitely and make you independent; men earning $40 to $60 per week. Write today for samples and territory. Royal Tea Co., 8481 S. Park av., Chicago.

AGENTS—Big hit; our 5-piece aluminum set sells all the year; cheaper than enamel ware; lifetime guarantee; 30 per cent profit. Reprice list. You sell to housewives or city dwellers. Biggest seller of the age; 2 sure sales per day in every 10 shown. Others cleaning up $10 to $20 a day. Address this quick to secure agency. Dixie Mfg. Co., 1007 Jefferson, Louisville, Ky.

AGENTS—Sell Muchmore's mustard oil compound, the great family liniment; grand opportunity for live wires; write for terms, address Derry Liniment Co., Box 33, Derry, N. H.

AGENTS—We have the best seller yet; everybody needs it; sells on sight; 100 per cent profit; send a postal for free particulars. Special A. Smith, Box 142, Marshall, Mo.

AGENTS—$15 made first day by 13-year-old boy with Shemescope; woman, $6 first hour; 1000 other fast sellers. Shemescope Co., Dept. 1, 4917 Montgall, Kansas City, Mo. (c99)

AGENTS—Show our made-to-order guaranteed $15 suits; experience and capital unnecessary; wonderful selling plan; you obtain prospects, we make sale. Chicago Woolen Mills, Dept. 1, Chicago. (c99)

AGENTS—A golden opportunity selling Xanoco "Quality Ivory" combs, brushes, mirrors and other toilet requisites; big profits; exclusive territory. Xanoco Co., Leominster, Mass. sells on sight

HELP WANTED—WOMEN, GIRLS

Steady work; good pay. Holmes Pa
ox Co., 8th and Chouteau.
To learn sewing on power machines
nd sewers. 614 N. Taylor av.
olored kitchen girl. Sturm Bak
Co., 620 N. 9th.
o pack ice cream cones; steady
American Cone Co., 800 S. 4th.
o take care of child for room and
6209 Easton.
Experienced for labeling. 735 Cass.
For packing envelopes; night shift;
y. Adams, 412 N. 6th.
or candy and ice cream parlor.
st.
n labeling dept. Apply 1700 Mor
o take care of 2 children and as
h housework. 5110 N. Newstead.
ood; store; girl for bakery.
sew shoes; no power machinery;
Ilot Franklin av.
or work in book bindery. F. A.
ehr Book Bindery Co., 819 N. 3d.
n bottling dept., with experience
d. Koken Laboratory, 2628 Gas
For general housework; German
2332 Sidney. (c)
For light factory work; bottling
eling. Call 115 Market st.
White; for housework; 4 in family.
or dipping enamelware. Apply 737
o label small boxes. Apply 17 (c)
eliable; for general housework
sist in bakery. 3231 Meramec.
or machine shop work. 4000 La
hite, in lunchroom, $20 month
nd room. 2706 Market.
teady work. Steinwender-Stoff
ffee Co., Broadway and Clark. (c)
or light housework at once. 3602
Grand 3455J.
o do smocking and embroidery work.
5506 Delmar. Miss Jennie Smith.(c)
help in ladies' ready-to-wear store.
625 S. Broadway. (c)
o work in bakery. Apply Lauts
927 Pleasant.
r cooking and downstairs work
ages $30. 4259 Lindell.
And boy to do hand addressing.
300 S. Broadway. (c)
or general housework; live on
S. M. Stephens, 6144 Waterman.
(c)
r office work; must be bright
tive; excellent chance for girl
experience. Box G-92, P.-D. (c)
17 years old, to start at bottom
good business; good opportunity;
not required. Box N-110, P.-D.
work in laboratory of photograph
6 per week. Kajiwara Studio, 730
dg.
to clerk and cash in grocery
ones with experience and refer
Shaw av. (c)
r general housework; no wash
ply 4283 Hamilton, apartment
av. (c)
occasionally look after baby in
for drawing and painting les
x R-240, Post-Dispatch.
Experienced in dressmaking se
ment; steady work. Apply Eck
McPherson. (c)
o pack teas; must be fast
Piston Coffee Co., 907 Cas
neral housework; with or without
small family. 5746 Westminster.
(c)
finishing room; must understand
epair patent leather. Cramer Shoe
4517 Olive. (c)
th factory experience, to examine
ings; steady position. Faltman
703 Lucas. (c)
r night office work; experience
ssary; salary $55 per month. Box
Post-Dispatch.
bout 16 years old, to put buttons on
s and learn glovemaking. Peck
5 Olive st.
general housework in small fam
laundry; references. 2224 N. Kar
(c)
perienced white; general house
amily; no washing; wages; ref
4227 McPherson. (c)
assist with general housework;
o go to Bridgeton, Mo.; apply at
ar.
perienced for staying and tending
; also girls to make round boxes
ral Paper Box Co., 2106 Walnut.
or 16 to clip threads; experience
ary. Mahor Mfg. Co., 3110 Wash
(c)
hall, to make artificial flowers.
anbach Flower Co., 1110A Wash
(c)
or steam table; no Sunday
Apply Monday morning. Village
ocoast. (c)
and girl, to do shopping and legal
housework. Mrs. de Bernard, 5509 Albt
dg. (c)
work in harness factory; $7 a
Apply William Purcell Harness Co.
Margaret. (c)
help in bakery and assist with
sework; go home nights. Grand
Lucas. (c)
general housework; must be good
erences required. Apply 4527 Por
(c)
cooking and lower floor; two
ily; wages $40. 15 Lennox pl.
0.
learn jewelry trade; ages 25 to
pay while learning. Box G-240,
ch. (c)
to 16 years old for light work
a table; experience not necessary.
a. m. Call 5071 N. 2d. (c)
red. for cooking and general
; no washing. Apply 1418 Hick
(c)
printing office to learn; bring
. Apply 3401 Franklin av., Mon
(c)
perienced power machine; to
caps; good pay while learning.
Co., 321 Pine st. (c)
fill labels and wrap bottles; must
orkers. Call early Monday morn
an Drug Mfg. Co., 2650 Lawton.
perienced to fold and insert
. Stilwell Co., 225 Locust.
:30 a. m. Monday. (c)
general housework; German
2 adults; no washing; city
required. 4577 W. Pine. (c)
ite; for cooking and lower floor
leave city; 3 in family; no
outside work; good wages.
Waterman, Apartment B. (7)
with some experience at paper
ing, ending and covering. Na
Co., 314 S. Main.
work; desire work in school
apply ready for work Mon
Mary Institute, Lake and
learn millinery trade; weekly
aranteed while learning; best
Crown Millinery Co., N. E. Cor.
forgan. (c)
by neat, colored; experienced din
work, chambermaid or general
for couple; references. Lindell
R WEIGHING, LABELING
RAPPING, MALLINCKRODT
WORKS, 3600 SHIRED ST.
EAST OF BROADWAY. (c62)
r light factory work; good pay
till 1 o'clock on Saturdays.
arvest Hat Co., 1412 Washing
(c)
has worked in cleaning and dye
ing room, to help girl in check
; must help in cleaning department.
ay. 5318A Patton.
ng, to serve in confectionery;
from good homes; hours 9 a. m.
place. Leonhard Confectionery.
(c)
cooking and general house
oply 60 Joy av., Webster. Main
r line or telephone Webster
(c)
rienced, about 30, German pre
cooking, lower floor and laun
in family of 3; reference re
to $40; Aberdeen pl., Hillcrest.
y 826.
OM 14 YEARS UP FOR CLEAN
ORK IN KNITTING AND FIN
EPARTMENT; GOOD WAGES
NERS CHESTER-KNITTING
S, 47TH ST., 47TH FLOOR.
have a steady position for girl
d in labeling and relabeling
s in our grocery department.
Apply Butler Bros., 18th and
(c)

GIRLS

be cashiers and office work.
STORE, 6th and Washington.
(c)
for cooking and general
no laundry; in family of 2
ant; Warwick Court Apartment
ingsbury bl.; good home for girl
ath and toilet. Call Bell phone
and make appointment to call
(c)
16 years or over; free
for lunch; good pay
rning. Apply HOME
MILLS, 2400 S. 2d st.

GIRLS

Earn While You Learn

POSITIONS ARE OPEN NOW FOR MANY MORE GIRLS.

Hundreds of nice girls to work with; fair treatment always.

Clean work that is pleasant to do, and not hard.

Sewing nice, and it's so useful to know after you are married.

Can work sitting down—don't have to stand at a counter all day.

Can earn more than most girls working in stores—monthly bonus besides.

Short hours—Saturday afternoons free.

Factories in all parts of the city—can save car fare and save time coming and going.

Lots of work at all times—no dull season.

Factories bright, clean and comfortable.

Instructors help to make it easy for beginners.

Rice-Stix, Mfrs.

2850 South Jefferson
11th and St. Charles
18th and Chouteau
43d, rear, Evans Av.
13th, rear, Cass Av.

HAIRDRESSERS AND MANICURES WANTED AT VANDERVOORT'S

Apply to superintendent, second floor.

HALL GIRL—Apply Monday morning to housekeeper, Hotel Jefferson, 12th and Locust sts. (c)

HAND SEWERS—Experienced; to work on caps. Union Cap Co., 321 N. 14th, 4th floor. (c)

HAND SEWERS—Experienced on dresses; good pay, steady work all year round. Apply F. Kahn Skirt Co., 1013 Washington. (c)

HOUSEGIRL—For general housework; no washing. Apply 3727 Hartford.

HOUSEGIRL—Small family; good pay. 1007 Walton.

HOUSEGIRL—Girl for general housework; desiring good home in small family. 3518 Hebert.

HOUSEGIRL—Sit., colored; general housework. L. Weeks, Bomont 1219.

HOUSEGIRL—For general housework; no laundry; no outside work. 5744 Bartmer.

HOUSEGIRL—For light housework; family of two. 4653 Berlin.

HOUSEGIRL—For general housework; family of 3. 943 Laurel; Hodiamont car.(c)

HOUSEGIRL—Good, white, for general housework. 5133 Vernon av. (c)

HOUSEGIRL—For general housework; evenings off; 2 in family. 3409 California.

HOUSEGIRL—For housework; small family; apartment; references. Cabany 6367.

HOUSEGIRL—Competent. 3737 Westminster (c7)

HOUSEGIRL—Experienced, white, for general housework; no laundry. 3942 Flora.(c)

HOUSEGIRL—Young; general housework; 2 adults; $10 per month. 2903 Lafayette.

HOUSEGIRL—Girl for general housework; high wages. 6347 Berlin. Cabany 316.(c)

HOUSEGIRL—For general housework; no washing. 2656 Park av. (c)

HOUSEGIRL—For general housework; no washing; family of two. 3854 Page bl.

HOUSEGIRL—For general housework. 3022 Klemath av.

HOUSEGIRL—For general housework; with or without laundry; no outdoor work. 3210 Garfield. (c)

HOUSEGIRL—Experienced; white; wages $20. 540 Elm av., Webster; Bell, Webster 481.

HOUSEGIRL—General housework; white preferred, good wages to right one. 4948 Parkview pl. (c6383)

HOUSEGIRL—White; general housework; good home. 6168 Westminster pl.; Cabany (c)

HOUSEGIRL—For general housework; small family; modern apartment. Lindell 2801. (c)

HOUSEGIRL—Girl for general housework for adults; no cooking; $20 to $25. 1318 Hebert. (c)

HOUSEGIRL—At once; white, young woman; small family; on washing; good wages. 4700 Maryland av. (2)

HOUSEGIRL—Young white girl to help with housework; apartment; two in family. Call after 9. 1316 Union; second floor north.

HOUSEGIRL—General housework; family of 3. Tulsa, Okla.; expenses to Tulsa and good wages paid. Box L-219, Post-Dispatch.

HOUSEGIRL—Experienced; white; general housework; lower apartment; three adults. 5744 Vernon. Forest 7517W.

HOUSEGIRL—Apartment; two in family. Call after 6 p. m. (c)

HOUSEGIRL—White girl, about 16, to assist with housework; small family. 5448 Vernon. (c)

HOUSEGIRL—For general housework; no washing. 81 South Rock Hill road, Webster Groves. Phone Webster 456. (c)

HOUSEGIRL—Sent, white, for 5-room apartment. Phone Cabany 2428 or call at 5726 McPherson av., 1st floor, east. (2)

HOUSEGIRL—To assist with general housework. 515 S. Kirkwood rd., Kirkwood. Phone 477. (c)

HOUSEGIRL—Girl, about 15 or 16, to assist with housework. 3632a Humphrey, Grand 1588W. (c)

HOUSEGIRL—Young, for general housework; girl from country preferred. 3419 Washington.

HELP WANTED—WOMEN, GIRLS

GIRLS—For general factory work; extra good pay for producers. Daylight Plant, Park and Dolman.

GIRLS—Bright and intelligent; between the ages of 14 and 16 years. Bring age certificate. Apply Superintendent B. NUGENT & BRO. D. G. CO., Broadway and Washington.

GIRLS—Wanted at Vandervoort's. Between 14 and 18 years old, those under 16 must have permit. Apply to superintendent, second floor.

GIRLS WANTED

Between 16 and 18 years of age, for inspector, cashiers and bundle wrappers. Permanent positions. Apply employment office, 2d floor, STIX, BAER & FULLER.

GIRLS

To learn sewing and shirtmaking; clean, light workrooms, pleasant surroundings and facilities who will take a personal interest in you and your work; come in and talk it over with Miss Herzog, she has a thorough knowledge of this work and will be glad to have the opportunity of meeting you and answering any questions you might want to ask. THE NEW ERA MFG. CO., 901 Lucas.

GIRLS—To learn all parts of shirt and pajama making; good openings on two-needle machines; paid while learning. Apply ELY & WALKER SHIRT FACTORY, 8th and Hickory or 16th and Locust sts., 6th floor. (c2)

FAMOUS-BARR CO.

require the services of

GIRLS TO SERVE AS CASHIERS AND INSPECTORS

Must be over 16—splendid opportunities for early advancement. Apply Superintendent's office Monday before 10 a. m., main floor gallery.

HOUSEGIRL—For general housework; family of two; no washing. 5561 Waterman av., 1st floor, west.

HOUSEGIRL—Reliable colored, general housework; references; 5-room flat. 2220 Nebraska.

HOUSEGIRL—For general housework. Apply 6220 Bristol rd., Webster Groves, or phone Webster 1619W, between 11 and 2, Sunday.

HOUSEGIRL—Or woman for general housework; small family; good home. Grand and Wyoming. Grand 4470. (c)

HOUSEGIRL—White; two in family; other help employed. 3302 S. 13th. Telephone Sidney 1205. (c)

HOUSEGIRL—For general housework; German preferred; references. 7110 Pennsylvania av. (c)

HOUSEGIRL—General housework; small family; no washing. 4375 Washington. Lindell 2904. (c)

HOUSEGIRL—Young colored girl, assist with general housework; $3.50 week. 1405 Missouri. (c)

HOUSEGIRL—For general housework; small family; suitable for good girl. 2012A Ann av. (c)

HOUSEGIRL—Experienced, colored, for general housework; to go home nights. Forest 8325. (c)

HOUSEGIRL—White, small family; go home nights; third floor apartment, 5893 Nina pl. Phone Cabany 4165.

HOUSEGIRL—Reliable white girl to assist with housework and care of children. Apply 5825 Clemens. (c)

HOUSEGIRL—White girl or woman, for general housework; small family. 1018A N. 20th st.

HOUSEGIRL—For general housework; references; good pay. 3756 McPherson, 1st floor east.

HOUSEGIRL—14 years, to help in home; family of 2; good home for right party. Grand 5556R.

HOUSEGIRL—White, for general housework; 2 in family; must have references. 3903 Castleman av. Grand 4820. (c)

HOUSEGIRL—Experienced, white, for general housework; 3 in family. 7162 Berlin. Phone Cabany 1610.

HOUSEGIRL—Colored, for general housework; come prepared for work. 4215 Washington.

HOUSEGIRL—For general housework in apartment, for afternoons only and 6:30 dinner; family 3 adults; first floor. Cabany 5070. (c)

HOUSEGIRL—Steady, reliable, for general housework; family of two; small apartment; go home nights; must be good cook and have city references. Cabany 5458.

HOUSEGIRL—White, general housework; no laundry work; family of two; must be experienced. Bell phone Cabany 156. Call 315 Westgate av. (7)

HOUSEGIRL—Young, colored, for general housework; must go home nights; 3 mornings a week off; wages $5 week. Call Cabany 5214.

HOUSEKEEPER—No washing or ironing; little work. 1412 Pine. (c)

HOUSEKEEPER—Must do plain cooking and assist in store. 714 Chouteau.

HOUSEKEEPER—With some furniture; with small children. Box 322, Post-Dis

HOUSEKEEPER—Young, for the country, at once. J. R. Milster, Charleston, Mo.

HOUSEKEEPER—Middle-aged, for gentleman and son; reference. Box N-110, P.-D.

HOUSEKEEPER—Middle-aged lady, in good home; no laundry; family; must be first-class. Box G-168, Post-Dispatch.

HOUSEKEEPER—In motherless home; three in house; ride from town; no objection to child. Write C. F. Akers, Pearl, Ill.

HOUSEKEEPER—Colored girl, aged 18 to 21; one who lives in West End. Call today. 2006A Market st.

HOUSEKEEPER—References; husband employed; small rooming house. Call after 2 at 1106 Locust.

HOUSEKEEPER—Middle-aged, single; good home; German preferred. Call Room 719, American Hotel, 7th and Market.

HOUSEKEEPER—More for a good home than wages. Call 5 Collier Hotel, 1535 Olive. Call between 8 and 11 a. m.

HOUSEKEEPER—For apartment; married couple without children; exchange rooms. 3115 Washington.

HOUSEKEEPER—No incumbrances; 2 in family. 8300 Gravois; inquire Poignee grocery. No letters answered.

HOUSEKEEPER—In apartment; must be good cook; good wages paid; first-class references wanted; call Sunday. 3931 Castleman av.

HOUSEKEEPER—For middle-aged gentleman; no objections to a child; please state age and wages wanted, including the washing. Box N-173, Post-Dispatch.

HOUSEKEEPER—By widower with two grown children; good home to right party; no washing; salary $15 per month. Box F-2, Post-Dispatch.

HOUSEKEEPER—Must be neat and clean, between the age of 25 and 35; modern cottage; father and son; permanent home for right party. 532 Andrews st., Kirkwood, Mo.

HOUSEKEEPER—Neat and refined young woman, in small, first-class home; good wages and an excellent opportunity. Box N-178, Post-Dispatch.

HOUSEKEEPER—I want a refined lady; widow between 30 and 40 preferred; to take full charge of a home; three children; excellent home; will treat her as one of the family. Box F-256, Post-Dispatch.

HOUSEKEEPER—Want neat, middle-aged woman, with first-class references; 8-room house; three in family; 60 miles south of St. Louis; small town in Ozarks; permanent position for woman who is neat and can please. Address quick, giving all information, P. O. Box 97, Potosi, Mo.

HOUSEMAID—Experienced white, with city refs. 67 Vandeventer Pl. (c1)

HOUSEMAID—And cook; family of two; 6-room apartment. Call after 3 o'clock Sunday. Apartment D, 382 N. Taylor av. (c)

HOUSEMAID.
In home of young couple; pleasant surroundings; good wages. 4648 Parkview pl. (7)

HOUSEMAID—Good, white, in a private family, without children; no laundry work, no outside work; good home, good wages; references required; apply 9 a. m. Hortense pl. between King's highway and Euclid. (c1)

HOUSEWOMAN—Middle-aged, to assist in general housework; good wages. 6048 Cates.

HOUSEWOMAN—For general housework. 3510 Lucinda.

HOUSEWOMAN—Light housework; home nights. 1115 Dillon.

HOUSEWOMAN—For general housework, in suburbs; no objection to child; apply Monday. 708 N. Broadway. (c)

HOUSEWOMAN—Middle-aged, for general housework; family of 2; no cooking. 2609A Dickson.

HOUSEWOMAN—Reliable middle-aged, to help with general housework; family of 3 adults; good home. Sidney 1554. (c)

HOUSEWOMAN—General housework; good wages; small family; references required. Apply 2923A Dolfer st.

HOUSEWOMAN—Middle-aged, for general housework; two in family. 4219 North Florissant av.

HOUSEWOMAN—For housework in exchange for husband's room and board. Address 3700 West Pine.

HOUSEWOMAN—Middle-aged woman or young girl to assist in housework; small family. 8751 S. Jefferson av.; Victor 8286X.

HOUSEWOMAN—Or girl, to assist in housework and mind children; no washing; mother works; good home to right party; reference required. Box F-258, P.-D.

INSTRUCTOR—Capable young lady, to instruct girls to sew on power machines, on middies and children's dresses; call on or phone forelady. Mohr Garment Co., 903 Washington.

JEWISH GIRL—To answer phone in plumbing and dinner shop. Box G-182, Post-Dispatch.

JOB PRESS FEEDERS—Experienced. A. R. Fleming Printing Co., 204 Olive.

JOB PRESS FEEDER—Male or female, 8 hours; steady work. Apply Monday 8 a. m., Mendle Prig. Co., 8th and Lucas.

JOB PRESS FEEDERS—Experienced; $11 per week; steady work. Apply Myerson Prtg. Co., 3d and Chestnut.

KITCHEN GIRL—Sturm Restaurant Co., 620 N. 6th st.

KITCHEN WOMAN—Allround work. Restaurant, 6175 Easton.

LACE CURTAIN PINNER—And washer; experienced. 3824 Olive. (c)

LADIES—Five, bright, capable, to travel; demonstrate and sell dealers; $25 to $30 per week; railroad fare paid. Goodrich Drug Co., Dept. 484, Omaha, Neb. (c60)

LADY—20 to 30 years old, to work in fruit stand. Call at 1925 S. Broadway Sunday.

LADY—Reception room lady; one who can return. Flos Studio, 506 N. Broadway.(c)

LADY—To work in restaurant. 2508 S. Jefferson av.

LADY—Elderly, to stay with old lady. J. Bauer, 3328 Michigan av.

LADY—To assist in keeping books. S. G. Adams, 412 N. 6th st. (c7)

LADY—For clerical work; good at figures; state experience and salary expected. Box G-145, Post-Dispatch. (c)

LADY—Young, to work on cost records; printing office; must be accurate. Box G-137, Post-Dispatch.

LADY—Young, to learn stenography in exchange for office services. Box R-117, Post-Dispatch. (c)

LADY—Young to make her home with two sisters; Catholic preferred. 3228A Fortis. Phone Grand 3604R.

LADY—For clerical work in drug store; some bookkeeping and stenography. 5334 Vernon.

LADY—Would like to have interview with lady of large business or social acquaintance. Box R-244, Post-Dispatch.

LADY—An unusual opportunity for ambitious, attractive lady; calling on business men on important civic movement. Room 3, Mid-City Bldg. (c)

HELP WANTED—WOMEN, GIRLS

SHIRTMAKERS—Experienced, for fronts, cuffs, collars and sleeves; also girls to put on collars and cuffs; good positions open for U. S. sleevers and fellers. Apply ELY & WALKER SHIRT FACTORY, 8th and Hickory or 16th and Locust sts., 6th floor. (c2)

CURLEE CLOTHING COMPANY wants machine operators and also hand sewers to work on all parts of coats; good pay and steady work. 1001 Washington avenue.

LAUNDRY HELP WANTED

BODY IRONER—Experienced; also feeders and folders. Superior Laundry, 1743 S. 18th st. (c)

CLOTHES IRONER—Lady, for 3 days a week. Excelsior Laundry, 1012 N. Grand.

COLLAR GIRLS—Munger's Laundry, 2310 Washington. (c)

COLLAR STARCHER—Experienced. Apply Leader Laundry, 2815 Texas. (c)

GIRLS—To work on collars. Aalco Laundry, 3700 Olive. (c)

GIRLS—Colored. Munger's Laundry, 2310 Washington. (c)

IRONER—Experienced body ironer and bosom ironer. Call Sunday, 11 a. m. or Monday 9 a. m. Maplewood Laundry, 7315 Manchester. (c)

MARKER—Experienced, and assorter. South Side Laundry, 1412 S. Broadway. (c)

ROUGH DRY MARKER—And assorter, experienced; also machine girls. Truitt Laundry, 23d and Walnut. (c1)

STARCHER—Experienced, on shirts and collars; 5 days work; apply Monday morning. 4300 Finney. Home Laundry. (c)

STARCHER—Rough dry; coat press ironer and girl to iron handkerchiefs. Westminster Laundry Co., 4116 Olive. (c)

WASHERMAN—Stork Laundry, Alton, Ill.

WASHERMAN—On shirts. Colonial Laundry Co., 4020 Olive st. (c)

WRINGER MAN—Apply West End Laundry, 4928 Finney av. (c7)

SALESWOMEN WANTED

LADIES—Intelligent, making good appearance and desiring to add to their income, we offer a splendid opportunity; business experience not essential. Box R-165, P.-D.

LADIES—Fascinating home business, tinting postcards, pictures, etc., spare time, for profit; $5 on 100; no canvassing; samples 10c (stamps). Particulars free. Artint, 136B, 91 Meserole st., Brooklyn, N. Y.

LADIES, ATTENTION—We have a corking good proposition for lady representatives; 1-cent post card will bring full details; big opportunity; don't hesitate. Write today. Div. 2501, American Aluminum Mfg. Co., Lemont, Ill.

SALESLADY—Dry goods, 2726 Chippewa.

SALESLADY—Energetic; house-to-house soliciting; half days; $1.50. Box N-175, P.-D.

SALESLADY—Experienced; must have references and experience. 3143 S. Grand.

SALESLADIES—10; advertising campaign; travel or city. 8550A Page. Davis.

SALESLADIES—$1.50 per day and commission. Five Studio, 506 N. Broadway. (c)

SALESLADIES—$2 to $8 day. Apply all week. Hutchby Co., 2746 Russell.

SALESWOMAN—Experienced, for exclusive dress trimming shop; references. Box R-210, Post-Dispatch. (c)

SALESLADIES—10, crew, $3.50; steady; city, travel; advertising campaign. Burton Ellis, 4540 Cook.

SALESLADIES—Neat appearance; good salary, steady employment. Busy Bee, 521 Olive st.

SALESLADY—Experienced, for dry goods department position; apply at once. Progress Store Co., Sarah and Manchester. (c2)

SALESLADIES—Two or three needed in our organization selling the Book of Knowledge; leads furnished and work is pleasant and remunerative; salary and commission. 1137 Syndicate Trust Bldg. (c62)

SALESLADIES—$18 week, expenses advanced; no canvassing; women to travel appointing agents for flavors in tubes; experience unnecessary. Reliable Mfg. Co., 230 Como Bldg., Chicago.

SALESLADIES—Loewenstein Bros. of South Broadway require the services of experienced, ready-to-wear saleswomen; three evenings per week for a few hours; opportunity for parties employed in downtown stores to make extra money. Apply Monday or Thursday evenings, Loewenstein Bros. Garment Co., 1204 S. Broadway. (c)

SALESWOMEN

Apply at once experience, to train as department heads.

SCHAPER STORE
6th and Washington. (c)

THREE ladies for some special child welfare work; must be well educated, between 28 and 45, in position to travel; splendid opportunities; liberal remuneration. For particulars see Mrs. Sturges, Director, 625 Locust st.

ATTENTION, LADIES — Be self-supporting while he is at war. Help your country and yourself. Earn $3 to $8 per day. Staple article; sales advertising goods. Sold to all kinds of stores. Splendid side line. Whirlwind seller. Write for proposition. Henry Affe Co., Kansas City, Mo.

A Splendid Opportunity for Inexperienced

Salespeople

No experience is required—permanent positions for all between the ages of 18 and 35. Energetic and willing workers will find many chances for advancement.

Apply Monday morning before 10 a. m. at Superintendent's office, Main Floor Gallery.

Famous-Barr Co.

SALESLADIES

SCHAPER STORE
6th and Washington. (c)

SALESLADIES—In 5c and 10c store. 2926 N. Newstead. (c)

EXPERIENCED SALESPEOPLE

In all departments. Apply Monday morning before 10 a. m. at Superintendent's office, Main Floor Gallery, FAMOUS-BARR CO.

Saleswomen

Between the ages of 18 and 30, for all departments. Experience not necessary, but advancement promised those who are energetic and take an interest in their work. Apply employment office, 2d floor. STIX, BAER & FULLER.

SHOEWORKERS

AMAZEEN SKIVERS—Apply Johansen Bros. Shoe Co., 3640 Laclede. (c)

BACKSTRAP SEWERS — Lining makers, top-band girls; girls to cement and girls to learn. Johansen Bros. Shoe Co., 3640 Laclede a. (c)

FOLDERS—Hand. Sunlight Security Factory, 8th and Marion. (c)

GIRLS—Shoe workers and top stitchers. Rawlings Mfg. Co., 2301 Locust. (c2)

GIRLS—To learn in packing room. Apply International Shoe Co., Jefferson and St. Louis.

GIRLS—EXPERIENCED HELP AND BEGINNERS TO MAKE RUBBER SHOES. STEADY EMPLOYMENT. PAID WHILE LEARNING. APPLY BETWEEN 9 AND 10 A. M. GOODYEAR'S METALLIC RUBBER SHOE CO., 590 BITTNER ST. (S100 N. BROADWAY), NORTH ST. LOUIS. (c3)

THE Y. W. C. A. Employment Department, 1411 Locust st., is making special efforts to secure day work for women whose husbands or sons have gone to the front. Patriotic women are asked to help us by phoning their needs for nurses, laundresses, cleaners, restaurant workers, menders, seamstresses, etc. Olive 4875, Central 2805.

YOUNG GIRL—Or elderly woman, to assist in light work or with children; no laundry; good home. Webster 223J. 24 Sylvester av., Webster Groves.

CURLEE CLOTHING COMPANY wants machine operators and also hand sewers to work on all parts of coats; good pay and steady work. 1001 Washington avenue.

LAUNDRY HELP WANTED

BODY IRONER—Experienced; also feeders and folders. Superior Laundry, 1743 S. 18th st. (c)

CLOTHES IRONER—Lady, for 3 days a week. Excelsior Laundry, 1012 N. Grand.

COLLAR GIRLS—Munger's Laundry, 2310 Washington. (c)

COLLAR STARCHER—Experienced. Apply Leader Laundry, 2815 Texas. (c)

GIRLS—To work on collars. Aalco Laundry, 3700 Olive. (c)

GIRLS—Colored. Munger's Laundry, 2310 Washington. (c)

IRONER—Experienced body ironer and bosom ironer. Call Sunday, 11 a. m. or Monday 9 a. m. Maplewood Laundry, 7315 Manchester. (c)

MARKER—Experienced, and assorter. South Side Laundry, 1412 S. Broadway. (c)

ROUGH DRY MARKER—And assorter, experienced; also machine girls. Truitt Laundry, 23d and Walnut. (c1)

STARCHER—Experienced, on shirts and collars; 5 days work; apply Monday morning. 4300 Finney. Home Laundry. (c)

STARCHER—Rough dry; coat press ironer and girl to iron handkerchiefs. Westminster Laundry Co., 4116 Olive. (c)

WASHERMAN—Stork Laundry, Alton, Ill.

WASHERMAN—On shirts. Colonial Laundry Co., 4020 Olive st. (c)

WRINGER MAN—Apply West End Laundry, 4928 Finney av. (c7)

SALESWOMEN WANTED

LADIES—Intelligent, making good appearance and desiring to add to their income, we offer a splendid opportunity; business experience not essential. Box R-165, P.-D.

LADIES—Fascinating home business, tinting postcards, pictures, etc., spare time, for profit; $5 on 100; no canvassing; samples 10c (stamps). Particulars free. Artint, 136B, 91 Meserole st., Brooklyn, N. Y.

LADIES, ATTENTION—We have a corking good proposition for lady representatives; 1-cent post card will bring full details; big opportunity; don't hesitate. Write today. Div. 2501, American Aluminum Mfg. Co., Lemont, Ill.

SALESLADY—Dry goods, 2726 Chippewa.

SALESLADY—Energetic; house-to-house soliciting; half days; $1.50. Box N-175, P.-D.

SALESLADY—Experienced; must have references and experience. 3143 S. Grand.

SALESLADIES—10; advertising campaign; travel or city. 8550A Page. Davis.

SALESLADIES—$1.50 per day and commission. Five Studio, 506 N. Broadway. (c)

SALESLADIES—$2 to $8 day. Apply all week. Hutchby Co., 2746 Russell.

SALESWOMAN—Experienced, for exclusive dress trimming shop; references. Box R-210, Post-Dispatch. (c)

SALESLADIES—10, crew, $3.50; steady; city, travel; advertising campaign. Burton Ellis, 4540 Cook.

SALESLADIES—Neat appearance; good salary, steady employment. Busy Bee, 521 Olive st.

SALESLADY—Experienced, for dry goods department position; apply at once. Progress Store Co., Sarah and Manchester. (c2)

SALESLADIES—Two or three needed in our organization selling the Book of Knowledge; leads furnished and work is pleasant and remunerative; salary and commission. 1137 Syndicate Trust Bldg. (c62)

SALESLADIES—$18 week, expenses advanced; no canvassing; women to travel appointing agents for flavors in tubes; experience unnecessary. Reliable Mfg. Co., 230 Como Bldg., Chicago.

SALESLADIES—Loewenstein Bros. of South Broadway require the services of experienced, ready-to-wear saleswomen; three evenings per week for a few hours; opportunity for parties employed in downtown stores to make extra money. Apply Monday or Thursday evenings, Loewenstein Bros. Garment Co., 1204 S. Broadway. (c)

SALESWOMEN

Apply at once experience, to train as department heads.

SCHAPER STORE
6th and Washington. (c)

THREE ladies for some special child welfare work; must be well educated, between 28 and 45, in position to travel; splendid opportunities; liberal remuneration. For particulars see Mrs. Sturges, Director, 625 Locust st.

ATTENTION, LADIES — Be self-supporting while he is at war. Help your country and yourself. Earn $3 to $8 per day. Staple article; sales advertising goods. Sold to all kinds of stores. Splendid side line. Whirlwind seller. Write for proposition. Henry Affe Co., Kansas City, Mo.

Telephone Operators

Alert, intelligent young women, 16 to 23 years old, are wanted for telephone operators; paid while learning; excellent opportunity for advancement; good working conditions. Apply Monday at Training School, 4th floor, 311 OLIVE ST., SOUTH WESTERN BELL TELEPHONE COMPANY. (c)

STRAW SEWERS—For ladies' straw hats. Samuel Haas Trimmed Hat Co., 233 and Locust sts. (c)

TRIMMERS—Experienced in making and trimming ladies' hats. Stein-Powlson Mfg. Co., 1110 Washington. (c)

TYPIST—Young lady; Oliver machine; 18 or 20 years old; office work; salary $8 per week; call 1017 Ins. Exchange Bldg.

WASHERWOMAN—Good; reliable; for Monday. 2111 Chippewa.

WAITRESS—Experienced. 622 N. Taylor.

WAITRESS—Experienced; come ready for work. 813 Morgan. (c)

WAITRESSES—For work on counter in lunch room. 203 N. Broadway. (c)

WAITRESS—Experienced, for lunchroom; no Sunday work. 601 S. Broadway.

WAITRESS—Experienced; $7.88 week. 3705 N. Broadway.

WAITRESS—In restaurant; short orders. 911 S. 18th. p (c)

WAITRESSES—Experienced, day, night or breakfast work; $7 week; also girls to learn. Call 10 a. m., Sunday or Monday. Room 307 Union Station. (c)

WOMAN—To work in 3-room flat. Call today, 2 to 6 p. m. 5065A Louisiana.

WOMAN—Middle-aged, family of 2; good home. Apply 3808 Marie, 1st floor east.(c)

WOMAN—For scrubbing. Herz-Oakes Candy Co., 512 Locust. (c)

WOMAN—Middle-aged, for housework; more for home than wages. 4104 Lexington.

WOMAN—Elderly, to take care of children. 2707 N. Leffingwell.

WOMAN—To help in kitchen. Rodgers Restaurant, 6213 Easton.

WOMAN—Colored, wants laundry or cleaning. Phone Bomont 1371R.

WOMAN—Colored, to care for child; good home; small wages. 5214 Terry av.

WOMAN—To wash lace curtains. Apply 4561 Easton at once.

WOMAN—Work for herself and husband's room and board. 4505 Missouri.

WOMAN—White, for upstairs work and mending. 5478 Clemens. Forest 1780; Delmar 2674R.

WOMAN—Middle-aged, to cook and assist in housework; no washing or ironing; good home for right party. 4919 Lotus.

WOMAN—Neat, clean, for light housework in unfurnished home; small family adults. Box F-353, Post-Dispatch.

WOMAN—Widow taught printing; fair wages; also home, self and children. Room 6, Odeon.

WOMAN—Competent for cooking and general care of downstairs; references. 5740 Cabanne av.

WOMAN—Middle-aged, for general housework; good home and wages. Central 8265L. 3088 Lucas av. (c)

WOMAN—Middle-aged, to assist with housework; apartment; family of 3 adults. Box R-152, Post-Dispatch. (c)

WOMAN—Not under 50; help with housework; small family; for room and board, some wages. 706 Chestnut. (c)

WOMAN—Widow or middle-aged woman, who can meet public; not office work. Box N-235, Post-Dispatch.

WOMAN—For cleaning baths. Apply Monson, 12th and Locust sts. (c)

WOMAN—Settled, colored, to cook and take care of first floor; references required. 5032 Waterman. (c)

WOMAN—To clean office one day a week. Steinwender-Stoffregen Coffee Co., Broadway and Clark. (c)

WOMAN—Elderly, as companion; small wages; more for home. 1915 N. 21st, East St. Louis.

WOMAN—Colored, competent, for cooking and general housework; no laundry work; wages $25. Phone Webster 1035. 201 Swan, cor. Sylvester, Webster Groves.

WOMAN—To assist with general housework and as mother's companion; good home, small wages. 4487 Laclede. Forest 2167.

WOMAN—White, first-class, to help with housework and care of infant; family of three; must be absolutely first-class; wages $8 per week; apply 5027 S. King's highway.

WOMAN—That can do plain sewing, to help with alteration work; permanent home and wages while learning; state age and enclose photo if possible. Canton Cleaning Co., Canton, Mo.

WOMEN—Two young women for retail grocery; sales department; good wages. Box R-129, Post-Dispatch. (c)

WORKING HOUSEKEEPER—Small family; business people; good home; $10 month. 5044 Von Versen.

YOUNG LADY—Experienced in millinery cutting room. Crown Millinery Co., 9 E. Corner 16th and Morgan. (c)

YOUNG LADY—Experienced in drug business, to work in office; state experience and salary expected. Box R-85, Post-Dispatch.

YOUNG LADY—To feed copper-plate press; experienced preferred, but not necessary; light, clean, pleasant work and good pay. See Mr. Patterson, Buxton & Skinner 4th and Olive.

EXPERIENCED HELP AND BEGINNERS TO MAKE RUBBER SHOES. STEADY EMPLOYMENT. PAID WHILE LEARNING. APPLY BETWEEN 9 AND 10 A. M. GOODYEAR'S METALLIC RUBBER SHOE CO., 590 BITTNER ST. (S100 N. BROADWAY), NORTH ST. LOUIS. (c3)

SEAMSTRESS—References required. 5070 Waterman.

SHIRT OPERATORS—Experienced; for Union Special goring and felling machines; also operators to put on neckbands; steady work and high-grade wages. The Paul F. Wolff Shirt Co., 4414 Page bl., corner Newstead av., one block from Page, Taylor and Wellston car lines. (c3)

SKIRT MAKER—First-class; also helpers on skirts and coats. 5117 Delmar.

SKIRT OPERATORS—Experienced; call ready for work. Kurlander Bros., 610 N. 11th st. (c)

SOLICITORS—Experienced; stenographers, ledger clerks, switchboard, general

BUSINESS FOR SALE

GROCERY STORE—Fresh stock; cash counter trade; cheap for cash; good stand and good neighborhood. Box F-268, Post-Dis.

GROCERY—Jewish neighborhood; sell cheap; reason, other business. H. Moss, 1119 N. 14th st. (1)

GROCERY AND CREAMERY—Doing a good business; will sell for cash or trade for real estate. 2010 N. Vandeventer. (c)

GROCERY—And meat market; average business $30 a day; a mixed cash trade; colored; white; owner has other business. 501 S. Jefferson av.

GROCERY—And delicatessen; factory lunch and good transient trade; strictly cash; good reason for selling. 1418 Olive st., room 2503. (c7)

GROCERY OR MARKET—Good cash business; will invoice at sacrifice; investigate; particulars. E. L. CASPAR & CO., 103 N. 9th st.

GROCERY—And confectionery; fresh stock; good cash trade; cheap rent and sure money maker; sacrifice for quick sale; open Sunday. 2306 Abner pl.

GROCERY—Market; weekly cash counter sales, $350; busy northwestern transfer corner; sell bargain price. Box F-337, Post-Dispatch.

GROCERY—Market; best Cherokee location; profitable cash business; choice, salable stock; must leave city. Box F-272, Post-Dispatch.

GROCERY—Doing about $35 cash business per day; owner willing to let buyer work in store and see for himself; have good reason for selling; cheap rent. Box R-238, Post-Dispatch.

GROCERY AND MARKET—For sale; central West End; cash business $2500 per month; rent $120; must sell on account of other business; will invoice; plenty of stock, buy what you want, no agents. Box W-465, Post-Dispatch. (c90)

GROCERY—Want to sell or exchange my grocery and meat market; would consider good automobile in trade. Will sell both building and stock or rent separate, and lease store building and living rooms. Box F-132, Post-Dispatch.

HARDWARE—For sale, 1402 S. Broadway.

HARDWARE—For sale, 1402 S. Broadway. (c69)

HARDWARE—Small; good opportunity for secondhand furniture and moving business; large stable and store; low rent. Box F-258 Post-Dispatch.

HOTEL—Small; transient trade; must sell. 1790 Chestnut.

HOTEL—15 rooms, neatly furnished; account of drafting; cheap rent. 3 N. 6th st. (c7)

HOTEL—Near Grand; 50 rooms; nicely furnished; $2000; terms. Box R-298, P.-D.

HOTEL AND RESTAURANT—First-class, or half interest, 2501 N. Broadway.

HOTEL—Growing town of 800 population; 81 miles from St. Louis, Rock Island; good farming district and home-town market; bargain; money maker for the right party; must sacrifice; failing health. Apply 7441 Elm av., Maplewood, Mo. (c)

JEWELRY BUSINESS—Jewelry repairing and engraving; doing good business; great bargain. Box F-266, Post-Dispatch.

ICE CREAM—And oyster business; complete plant and equipment. Call early today at Gallais Ice Cream and Oyster Co., 21st and Walnut, or phone Main 247 Monday.

ICE CREAM PLANT.

Without question the most up-to-date, thoroughly modern, and sanitary plant in this part of the country; building constructed especially for business; automatic refrigerating machine; large modern milk storage and ice cream hardening rooms; factory light and cheerful, 25x100 feet; practically control the entire trade within 150 miles of Paducah; business 8 years old; paid well since beginning; modern machinery throughout; this is a rare chance; price, labor reasonable; rent $45 per month; population, about 40,000; price $8500; one-half cash, balance to suit; this is no fake; other business reason for selling. Address Crystal Creamery Co., 623 Broadway, Paducah, Ky., D. C. Ripley, Jeffers. (c)

JOIN Cole Club with experienced stock man and help win the war. Box R-893, P.-D.

HOTEL BUILDING—And furnishings; enjoying leading commercial and other trade; owner, ill, must retire. Can be bought right. Laclede Hotel, Greenville, Mo.

LODGING HOUSE—Good downtown district, all in good condition; cheap. Box F-242, Post-Dispatch.

LUNCHROOM AND RESTAURANT—Buyer can handle cash until satisfied; best offer accepted. E. L. CASPAR & CO., 103 N. 9th.

LUNCHROOM—Complete outfit, range, counter, coffee urns, stools, dishes, etc., in storage. 203 S. Jefferson. Mr. Howard.

MEAT MARKET—Doing cash business; good reason for selling; will sacrifice same if sold at once as I have other business to attend. Box J-78, Post-Dispatch.

MEN'S FURNISHING STORE—Located in one of the fastest-growing cities in the Southwest; population 40,000; stock carried $35,000 to $40,000; annual sales $80,000 to $100,000; high-class patronage; owners have other business that require their time; old-established, high-class business; fine opportunity for man who wants to go in business in a live, up-to-date city. Apply Box J-80, Post-Dispatch.

MILLINERY—For sale; $150; call Monday; must sell. 3100 N. Newstead.

MILLINERY STORE—For sale; sacrifice account location. Box R-139, Post-Dis.

MILLINERY—For sale; account illness; doing good business. Box E-393, Post-Dis.(c)

MOVING PICTURE SHOW—For sale or lease; 600 feet; South Side. Box R-140, Post-Dispatch.

MOVING PICTURE SHOW—For sale, at a bargain; first-class; good town, $9000; no opposition; fine owner's reason for selling; war; cold drink and confectionery, also a bargain. Wallace Realty Co., Leslie, Ark. (c90)

NEWSPAPER AGENCY—In city of 14,000 in Southern Illinois; handle all papers; will teach; good reason. Box S-365, P.-D.

NEWSPAPER AGENCY—For Dispatch; Globe-Democrat and Republic; 6300 daily and 1000 Sunday; $15 per week income. Seen by owner, 2142 Ohio. Call Monday.

NEWSPAPER ROUTE—One of the most promising West End routes; morning and evening; present income, $40 weekly; must sell; building activities will offer at reduced prices; the first fair offer gets it; have an opportunity elsewhere which I must take; must sacrifice. C. C. Clark, 6212 Delmar. (c)

NOTION STORE—Bargain if sold soon; candies, cigars, tobacco and laundry. Call 3781 Park.

PHYSICIAN'S OFFICE—And practice; old established and good-paying; owner has a commission. 2025 Morgan st., St. Louis.

POOL HALL—4 Brunswick tables, cash register, cigar stand, chesp. 716 N. Vandeventer.

POOLROOM—Private party; table and equipment, cheap. Box 1401 Post-Dispatch.

POOLROOM—Excellent West End location; old-established trade; big sacrifice for quick sale. E. L. CASPAR & CO., 103 N. 9th st.

PLUMBING SHOP—Account sickness. Apply 1806 S. 13th.

PRINTING PLANT—Almost new; small; your own price. 3042 Patton av.

RESTAURANT—Sell, trade; corner; 3 lines; no opposition; cheap; bargain. 1929 Park.

RESTAURANT—Nice fixtures; sell cheap on account of sickness. 1810 Franklin.

RESTAURANT—Paying; at your own price. 338 S. Vandeventer.

RESTAURANT—Best location in West End; doing big business. Box N-297, P.-D.

RESTAURANT—Old stand; complete outfit; cash trade. 2906 Wash.

RESTAURANT—15 years established; doing good business; $80 to $100 daily; proprietor sick in hospital. Box F-345, Post-Dispatch.

RESTAURANT—Fine fixtures, good prices; I sell cheap if taken by Nov. 1. N. W. cor. Main and Pine sts.

RESTAURANT—Good order; doing fair business; central location; for price and detail call or address 2921 Olive.

RESTAURANT—Seats 100; money maker; owner has left for front; wife will sell cheap. 2 N. Sarah.

RESTAURANT—Sell or trade for house; best restaurant in Wellston; other business. 1483 Heglamont.

RESTAURANT—Doing fine business; near theater; reason for selling. Apply 911 S. 18th st. (c)

RESTAURANT—Coffee house; small place; rent $15; clearing $120; no nights, no Sundays; sell reasonable. Mack's, 13th, near Olive.

RESTAURANT—Retiring on account of ill health; clearing $300 a month; located in business district and between two hotels; only those really interested need answer; no agents. Box N-266, Post-Dispatch. (7)

RESTAURANT—Paying; sell cheap; good location and clean stock; ¼ block from car sheds, within 2 blocks of 8 manufactories, 10% Suburban track; take Hodiamont car to Gartner.

RESTAURANT—Art's sanitary restaurant; the house of service; Purity Hotel Bldg., 220-8 Main; located on busiest street, 1 block from main railroad stations; Illinois Central and Southern Indiana; a busy mining town, the only wet town in this territory; large room; excellent display windows, good fixtures and well stocked; good business; meals 35c; sandwiches and soups 10c. The first $425 takes it. Box J-77, Post-Dispatch.

ROOMING HOUSE—18 rooms; rented; low rent; near Grand. Box F-84, Post-Dis.

ROOMING HOUSE—10 rooms, reasonable. 2023 Olive.

ROOMING HOUSE—10 rooms, well furnished; terms if wanted; would consider small improved farm. 4327 Von Versen av.

ROOMING HOUSE—18 light housekeeping rooms; takes in $45 a week; filled; cheap if taken Monday. Call 1408 Monroe st.

ROOMING HOUSE—All filled; leaving city; terms; bargain. 3416 Washington.

ROOMING HOUSE—In good neighborhood; filled with good paying roomers. Forest 2018.

ROOMING HOUSE—12 rooms; all rented; good place for right party. 503 S. Broadway.

BUSINESS FOR SALE

ROOMING HOUSE—First-class, 26 rooms; steam heat, all rented; rent only $80; will sell for $900 cash. Box F-267, Post-Dispatch.

ROOMING HOUSE—Or boarding; big moneymaker; will arrange terms to suit purchaser. E. L. CASPAR & CO., 103 N. 9th st.

ROOMING HOUSE—10 housekeeping rooms, all filled; rent $80; income $90; $325; terms to suit purchaser. 4103 Morgan st.

ROOMING HOUSE—Seven rooms; good income; good location; cheap for cash; must sell. 908 N. 20th.

ROOMING HOUSE—For sale or exchange, first-class; doing good business. Call 3417 Morgan st.

ROOMING HOUSE—Boarding and rooming house, full of roomers; leaving city; cheap. 3732 Blair av.

ROOMING HOUSE—Best location in city; will sell all or part; 14 rooms. Call 3643 Washington.

ROOMING HOUSE—With 15 rooms; nicely furnished; all filled with roomers; will sell at a low price. 718 Market st.

ROOMING HOUSE—9 rooms; excellent furnace, electric light; permanent roomers; rent $30; bargain; $125 cash. 1208 West End av., 4600 west; Page, Taylor cars.

ROOMING HOUSE—10 rooms, well furnished; all filled; modern conveniences; good income; bargain for cash. 4050 Delmar bl.

ROOMING HOUSE—10 well-furnished rooms, full of good paying people; good location; insured for 3 years; good income; reasonable rent; west of Grand on Delmar. Lindell 3969R.

ROOMING HOUSE—8 well-furnished rooms, steady roomers; good transient trade; rent $35; no saloon license; income $150 per month; party going on the farm; price $250. 1010A Pine st.

SALOON—Cheap. 1001 Sidney st.

SALOON—Good location; reason, leaving city account other business. 2330 Union.

SALOON—Retail business section of city; dandy stock; rattling good business; price $1750; sickness. Box F-140, Post-Dispatch.

SALOON—And grocery; first-class; at a bargain; selling to close estate. Call 1510 N. Broadway.

SALOON—Good proposition. Apply at 3717 Morgan, between 9 and 11 a. m. Monday.

SHOE REPAIRING SHOP—Champion outfit; large stable adjunct for manufacturer. Box R-305, Post-Dispatch.

SHOE REPAIR SHOP—Bargain. 2721 Missouri av.

SHOE REPAIRING SHOP—In good location, with complete machinery and large lot secondhand shoes; cheap; death forces sale. Armin Weiss, Justice of the Peace, Granite City, Ill.

SHOE STORE—For sale; good, clean stock; invoice about $1500. 3802 Gravois av.

SHOE STORE—Small stock at a bargain; located in connection with meat market; bargain; money maker for the right party; must sacrifice; failing health. Owner, 1008 Hodiamont.

STORE—Small stock goods; cigars, candies, etc.; new stand; big bargain; one month's rent free. 5106 Easton.

TAILOR SHOP—Complete outfit for cleaning, pressing; sell in bulk, separate. 3709 Garfield av.

TEAM—For sale, and hauling job; steady work. Call Central 5506L.

THEATER—For sale or lease, located in the fastest-growing neighborhood in this city; small place; no triflers need apply. Box F-260, Post-Dispatch.

VARIETY STORE—South Side; transfer point; must sell. Box F-224, P.-D.

VARIETY STORE—Illinois city of 5500 population; 150 miles from St. Louis; clean stock; nice business; manager drafted; $2500 required. G. B., 713 Thirty-sixth st., Cairo, Ill.

VEGETABLE ROUTE—For sale; including horse, harness and wagon; first-class, $225. Call Sunday or Monday. 4243 Page.

WHOLESALE CANDY ROUTE—Machine and stock, $800. Call evenings, $150 month. Box N-292, Post-Dispatch.

ELECTRIC LIGHT PLANT

In a progressive Arkansas county seat town; plant new and modern; fair rates, favorable; long-term franchise; good contracts for street lighting and power; the only one in city; part cash, balance on easy terms, with proper security. Box N-119, Post-Dispatch.

DON'T sell your business. Make it successful; enlarge your profits by increasing your sales at a lower cost of distribution. BRAUN WALTER ADV. CO., Wright Bldg. (c)

Stationery, Office Fixtures, Printers and Binders.

Located close to Richmond, Virginia; own building and lot; business inc, $50,000 to $60,000; Virginia's half mark of 2,000,000. Physical assets, etc., will more than cover price asked for property. An investigation will be welcomed; invited in person or by mail. Write for particulars. Box J-79, Post-Dis.

PATENTS

F. J. LARSON, patent attorney. Advice and folder free. 816 Wainwright Bldg. (c3)

PATENTS OBTAINED—Higdon & Higdon, 906 Central National Bank Bldg. Main 1804, Central 1804.

MODELS—And experimental work; patents developed. Bodine Pattern Co., 817 Market st. Central 669, Olive 5344. (c99)

HIGH GRADE model work for inventors; inventions developed. Spreagnether Instrument Co., 206 N. 10th st., room 206.

PATENT—For sale; ready selling household article; spring adjunct for manufacturer. Box R-305, Post-Dispatch.

PATENT—For sale or trade valuable patent; semi-automatic flush tank for toilet; no valves or float to get out of order; $2500 or equivalent. Box R-306, Post-Dispatch.

PATENT—For sale; cash or royalty; splendid invention; orders waiting; don't write unless you mean business. Mrs. M. F. Crafton, Mason City, Ill. (1)

INVENTORS—You should consult me when in need of services of any kind, model or experimental work. R. C. Clyne, Columbia Bldg., 8th and Locust, St. Louis. (c8)

FOR SALE—WANTED

MISCELLANEOUS FOR SALE

ABDOMINAL BELTS—Elastic stockings. H. J. Dawson Invalid Supply Co., 616 Pine.

ADDING MACHINE—For sale, Burrough's, Call Cabany 174 or Delmar 1503. 5654 Berlin. (c)

ADDRESSOGRAPH—For sale, with 2-drawer cabinet and 2500-name plate; reasonable. Call Cabany 174 or Delmar 1503. 5654 Berlin. (c)

AMMONIA FITTINGS—We have purchased at auction from Fred W. Wolf Co., Chicago, Ill., several carloads of new ammonia fittings which we will offer at reduced prices; they are all standard fittings; 8 ½-ten Linde ice machines; 1 7½-ton ice machine; these machines are new. Come and select what you want or send us your orders, which will be filled promptly. A. Stern, 17th and Chestnut sts. Both phones.

AQUARIUMS—See aquariums and goldfish, following Poultry and Birds classification. (99)

ARMY COTS—For sale; 2; refrigerator; 2 guns. Cabany 3678M.

ASH SIFTER—For sale, hard coal ash sifter. 3410 Utah st.

BARBER CHAIRS—For sale; 2 oak and leather Koken; good as new; cheap. Maurer, 1802A N. Euclid. (c90)

BASSINET—For sale, extra large all-reed; practically new. Phone Riverside 1802J.

BATHTUB—For sale; 6 feet long, enameled; price $12. 3945 Easton.

BATTERIES—For sale; 1 6-volt, 40 ampere; 1 6-volts, 60 ampere. 3321 Christy.

BILLIARD TABLE—For sale, complete; a bargain. Dr. J. L. Price, 1442 N. 23d st.

BILLIARD TABLE—For sale, Brunswick-Balke special 5x10 table, balls, cues, etc.; bargain. 3618 Laclede av.

BILLIARD AND POOL TABLE—For sale, complete, mahogany, combination; with ivory billiard balls, $75. Apply 4322 West minster pl. (c)

BILLIARD and pool tables for sale; new and secondhand; repairing and supplies of all kinds. A. E. Schmidt, 1111 Pine. Main 2775 Central 4494. (c99)

BILLIARD AND POCKET TABLES—For sale; new and secondhand; repairing and supplies. Missouri Billiard Mfg. Co., 119 S. Broadway, St. Louis, Mo. (c99)

BLANKETS—For sale, 2 Indian Dezine, ... 14x80, brand-new leather hunting boots. Colt's revolver, fishing tackle, 4153 Wyoming.

BOTTLES—For sale; 50 gross 6-ounce prescription oval panels at $3.25 per gross. A. M. Co., 2802 Olive. Phone Bonsmt 3140.

BRACE—Flat foot arches, artificial legs. H. J. Dawson Invalid Supply Co., 616 Pine.

BRONZE POWDER—For sale, pale gold; reasonable. Box F-262, Post-Dispatch.

BUILDING LEVEL—For sale or exchange; and camera, 5x7. 1106 O'Fallon.

CASH REGISTER—For sale, National, in good condition; $15. 1006 Market st.

CASH REGISTER—For sale, National; 7 drawers, suitable any business. 108 N. 18th st.

CASH REGISTER, ETC—For sale; 4 cases, glass; 3 stoves, 1 cake griddle, 3094 Olive.

CASH REGISTERS—For sale; lunch counter, stools, tables, chairs, cigar cases. 718 N. 7th st.

CASH REGISTERS—For sale; 2 National; almost new; cost $175; will sell for $75; one small register for $25. 115 N. 3d.

MISCELLANEOUS FOR SALE

CASH REGISTER—For sale; large, double drawer; $110; slightly used; drop postal. 1220A Montgomery. (c)

CASH REGISTER—For sale; large-size National; used 6 months; good as new; sell $200; cost $500; also smaller register in good repair, $50. Call Pierce Bldg. Buffet Co., 4th and Chestnut.

CASH REGISTERS—For sale, Nationals, $10 up; bargains; save 50 per cent; repairing and replating like new; 1 yearly guarantee; we buy or exchange. 904 N. Broadway, St. Louis. Main 4068. 11 N. Main, East St. Louis; St. Clair 260. (c90)

CHAIR—For sale, invalid wheel chair, head rest and table. Forest 8463 or 5263 Vernon av. (c)

CHECK WRITER—For sale; Todd. $19 Franklin. (c)

CHEMICAL LABORATORY—For sale; completely equipped. Including balance, electric oven, hot plate, glassware, chemicals, desk, chairs, etc.; whole or part. 721 Holland Bldg., Broadway and Olive.

COFFEE GRINDER—For sale; electric; Hobart; a-c.; cheap. 819 Franklin av. (c)

COFFEE URN—For sale, like new; in good condition; at a bargain. 1005 Market. (c)

COMPUTING SCALES—For sale, Dayton, for grocer; 30 lbs. capacity, cheap. 4545 Delmar.

COUNTER TOP—For sale, 18-foot cypress; cheap. 4061 Chouteau. (c)

CUCKOO CLOCKS—Nicely carved; call after 12 p. m., reasonable. 4535 Gibson. Grand 1653M.

DESK—For sale; lady's; $7.50; mahogany china closet, $12. 3615 Laclede av.

DOG LICENSE—For sale, 3909 Cleveland.

DRAWING INSTRUMENTS—For sale; set 6 pieces; new leather case; bargain for student. $8. Box G-89, Post-Dispatch.

DUPLIGRAPH PRESS—For sale; with ¼-h. p. motor. 819 Franklin av.

EARPHONE—For sale, for deaf person; cost $70; let go for $25. Cabany 3672J.

ELASTIC STOCKINGS—Abdominal belts. H. J. Dawson Invalid Supply Co., 616 Pine. (c90)

ELECTRIC LAMPS—For sale, 2 white way; 4216 Manchester. (c)

ELECTRIC SIGN BOX—For sale, 1 ft. by 8 ft., wired complete. Room 4, 706 N. Grand av. (c)

FLAG POLE—For sale; complete; furr wood; call Monday, 1480 Union.

FUR LAPROBES—For sale, two handsome fur; in prime condition. Box N-105, Post-Dispatch. (7)

FURNACE—For sale; Front Rank; new style. Dockery, 3615 Easton. (c)

GAS HEATER—For sale, $6 new, $4; washing machine, $4. 4744 Vanmeter pl. (c)

GLASSES, spectacles, optical goods. H. J. Dawson Invalid Supply Co., 616 Pine. (c90)

HALL RACK—For sale in very good condition; reasonable. 3956A Pennsylvania.

HARNESS FITTINGS—For sale; 1000 stock at 50c on the dollar. E. A. M. Co., 2802 Olive st. Phone Bomont 3140. (c)

HARDWARE—1402 S. Broadway.

HEAT your home with paraffin; more convenient and cheaper than coal. Delmar 4082R; 4358 Delmar. (c)

HEATER—For sale, Humphrey instantaneous water heater; used Sunday; any day after 4; like new; must sell. 2909 Lafayette.

INVALID CHAIRS—For sale or rent; bedside tables, back rests, crutches, canes, supplies. R. J. Dawson Invalid Supply Co., 616 Pine st. (c99)

INVALID WHEEL CHAIRS—For sale or rent; also adjustable invalid tables; room requirements; invalid supplies and dentistry apparatus. 3010 Olive st. Phones: Kinloch, Delmar 467; Bell Lindell 3967. (c90)

KETTLES—For sale; copper fire kettles, 2 to 40 gallons. Aufrichtig Copper and Sheet Iron Works, Third and Lombard. Main or Central 5117.

LIGHT—For sale; W. L. E. Gurley light, mountain transit; perfect condition. Call 2907 Clark.

LOT—For sale; In Walhalla Cemetery. Lot No. 13, Section 3, containing 200 superficial square feet; reasonable; owner leaving city. Box F-313, Post-Dispatch.

MACHINES—For sale, lot of penny and nickel-in-the-slot machines; also gum. J. Wiedel, 3810 Delmar. Lindell 3457. (c90)

MANILA ROPE—For sale, 30,000 feet; ½, ¾, ¾, ¾; any part; call today. Frank, 1506 St. Charles st.

MIMEOGRAPH—For sale, Edison No. 75, fine condition, cost $30; $8. 12 S. Broadway. Main 4753.

MIRROR—For sale, large, and sewing machine; cheap. 720 S. 4th; Victor 2912R.

MIRRORS—For sale, large mantel and pier mirrors. $20 each. 3618 Laclede av.

MIRRORS—For sale, large; in perfect condition; cheap. 1005 Market st. (c)

MIRROR—For sale, 7x3 feet, in gilt frame; reasonable. Apply 911A Suburban

MOTORS—For sale, 4, ½, 2 and 2 20, d. c., 1 12-foot counter, 1 check protector, 1500 tin boxes, 2¼x2½, 700 holly boxes, 7¼x7½, 1 printer's cart, and 2 desks. See Al, 709 Pine.

NEW city map just out, showing route of every car line, every street indexed and numbered; prepaid, 25c. Foster, 410 Washington av. (c36)

OFFICE URN—For sale, cheap; like new. 4115 Easton av.

OFFICE FURNITURE—For sale, Burroughs adding machine, steel filing cabinets, 26-inch Underwood typewriter, 14 volumes American law and practice, 14 volumes modern business, miscellaneous, accounting textbooks. Room 605, Merchants Laclede Bldg.

OIL PAINTINGS—For sale; two; by Richard E. Miller; both for $25. 2958 Cook.

OIL PAINTING—For sale; fine; must sacrifice. See at 344 Pendleton Bldg.

OUTFIT—For sale; 2-room, $25. 1200 S. Broadway.

PAINTS—We make the best. Mechanics Paint Co., 707 4th. Both phones. (c83)

PAPER BALER—For sale, good. J. F. Hughes, Delta, Mo.

PERCOLATORS—Will repair all makes, put on new handles; also solder aluminum cooking utensils. 911 Franklin av.

PHOTOGRAPHIC BACKGROUNDS — For sale, frames, benches, chairs; bargains. 720 Olive, 6th floor.

PIPE—For sale, lot of 4, 5 and 6 inch black pipe, in good condition; reasonable. Box F-268, Post-Dispatch.

PLUMBING and heating supplies sold direct at wholesale prices; 50 to 60 per cent saving on complete bathroom outfits, tubs, closets, lavatories, kitchen sinks and all other plumbing and heating articles. Our exhibit room is the only house stock; the only house selling up-to-date guaranteed material at wholesale direct. Write for catalogue and prices. Independent Plumbing and Heating Supply Co., 1117 Chestnut st. (c99)

PIPE—For sale, 200 feet hot air furnace pipe; 2c foot; registers, $2. 1202 Aubert.

PIPE FITTINGS—For sale; cheap; miscellaneous; also ¾ inch hot-water valves, etc. Sidney 1586W.

POOL TABLE—For sale, combination pool and billiard table, cheap. 3615 Laclede av.

POOL TABLES—$1 per week; balls to rent for $1 per month. 4187 Olive st.

POOL TABLE—For sale; balls, cues, racks, complete. $25. 2209 Lynch.

TABLE—For sale, 4x8, complete wiring for poolroom, outside pool sign, chairs, stool. 2640 Cherokee.

PRESCRIPTION BOTTLES—For sale, 90 gross, new 6-ounce, $3.50 per gross. E. A. M. Co., 2802 Olive. Phone Bomont 3140.

PROTECTOGRAPH—For sale; G. W. Todd & Co. make; very reasonable. 3012 Ends.

PROTECTOGRAPH—For sale, Baby Defiance; good condition; $8 for quick sale. St. Louis Sticker Co., 106 Pine. (c)

PRINTERS' SUPPLIES—A few good presses left; also new and secondhand type. C. B. Greene, 1886 Washington. (c90)

PRINTING PRESS—For sale, 4x6, and outfit; call 1421A Sarah st., rear.

PUMP—For sale; gasoline filling station pump; 5-gal. with extra filler; cheap; owners gone to war. 600 N. 2d st.

PUMP—For sale; 8x5x10 Blakeslee Duplex brass fitted pump, $100; 1 Kilmyer Talbot 10-horse power gasoline engine, $95. 1 7x10 Erl City engine, $100. Gravois Machine shop. Call 712 N. 10th st.

PUMPKINS—For sale, or exchange, 2000 lbs. pumpkins and Hubbard squashes for grocery. 6114 Ridge.

RADIATORS—For sale; for steam and hot water; very cheap. 1014 N. 12th. (c)

RIFLES—12 rare Civil War carbines in fine condition for $50 cash or take Liberty bond. Box N-313, Post-Dispatch.

RIFLE—For sale; new 5-MM Mannlicher carbine; 5-shot, 18-inch barrel. 907 Fullerton.

ROAD maps and railroad maps of all parts of U. S. Foster's, 410 Washington. (c62)

ROSE—On account of removal will sell cheap 100 feet garden hose and reel, Brussels rug, 3 large steel engravings and frames, lawn mower, typewriter desk, combination desk and bookcase, walnut sideboard and dresser. 3910 Delmar.

SALVARSON 606—For sale, genuine. Box F-129, Post-Dispatch.

SCALES—For sale, computing, all makes; guaranteed bargains. 904 N. Broadway. (c99)

SCALE—For sale, druggist's counter; weights and stands; marble top; fine; $6.00; Torsion prescription balance and weights, $3.50. 12 S. Broadway. Main 4768.

SCROLL SAW—For sale; 20 inch; $4.50 for both. 2111 S. 12th.

SHOTGUN—For sale, double barreled, $18. 1047 Singleton.

CASH REGISTER—For sale, National, in good order, $15. Call Chemical Bldg. Bar, 8th and Olive. (c)

SHOTGUN—For sale; double-barrel, hammerless, in perfect condition, at a bargain. 6000 Nonan; Benton 6046R. (c)

SHOTGUNS—Winchesters, new 12-gauge special stock and extra barrel, $35; new 16-gauge straight grip stock, $30; fancy 12-gauge Fox, $30. 4149 McPherson.

MISCELLANEOUS FOR SALE

SHOTGUN—For sale, Winchester pump; also rifle. 4133 Wyoming.

SHOTGUN SHELLS—Winchester; still have 100,000 left at 60c per box for black powder and 65c per box for smokeless; empty shells at 60c per 100; wads and caps at $1.50 per 1000. A. E. M. & Co., 2802 Olive st. Bomont 3140. (c99)

SKYLIGHT GLASS—⅜-inch thick, 10c per square foot.

Wm. G. Willard, 216 Chestnut st. (c)

STATIC MACHINE—For sale; will sacrifice for $15. Room 1, Allen Bldg., Broadway and Market. (c)

STENCIL MACHINE—Bradley; half price. Meat Cutter—Enterprise, attached to half-h. p. motor, $25.

Wm. G. Willard, 216 Chestnut st. (c)

TANKS—For sale, two 100-gallon, for water or air pressure. Box F-262, Post-Dis.

TANKS, ETC.—For sale, 3 tanks, 8 casks, 2 copper jacketted kettles, 1 hot-air dryer. 24 S. Commercial st.

TELEPHONE EXCHANGE—For sale or exchange, located in Eolia, Missouri town; will take reasonable down payment, remainder monthly at 7 per cent, or take real estate up to $7000. Box N-174, Post-Dispatch.

TENT—For sale, 10x12. 8507 Water.

TRAPS—For sale; hunting; No. 2; slightly soiled; cheap. 819 Franklin av. (c)

TRUNK—For sale; in good condition; cheap. 4146 Carter.

VACUUM CLEANER—For sale; Duntley; suitable for church or institution. Forest 7134R.

VACUUM CLEANER—For sale; electric; and washing machine; bargain, Box R-226, Post-Dispatch.

VACUUM CLEANER—For sale; Electric; perfect condition; also electric heater; cheap. Box F-305, Post-Dispatch.

VIBRATOR—For sale; Arnold electric; perfect condition; also hair dryer. Box F-306, Post-Dispatch.

WALKING PLOW—For sale; 14-inch; new; half price. 3945 Easton.

WASHING MACHINE—For sale, electric, with wringer; cost $105; used 3 months only; bargain. Box R-190, Post-Dis. (c)

WASHING MACHINE—For sale; electric; like new; will sacrifice for cash. Call Sunday afternoon. 4809A Bell av.

WIRE—Galvanized cable, 3c per lb.

Shovels—From $3.50 to $4 per dozen.

Emery Wheels—16" and 12", at 25c on the dollar.

Carborundum Wheels—From 6" to 11" diameter, from 75c to $2 each.

Velocipedes—$1.50 each.

Jewelers' Brushes—10c each or $1 per doz.

Molder's Brushes—One lot, cheap.

Rainbow Sheet Packing—One lot cheap.

Lathe Work, Willard, 216 Chestnut st. (c)

ALL kinds of tools bought and sold. Keens, 1209 Chouteau. Central 4526R. (c99)

CLOSING out a lot of electric clocks; also E. Howard, Seth Thomas, antiques and various other reliable makes. 205 Houser Bldg., 509 Chestnut st.

PLUMBING and STEAM FITTING SUPPLIES

You do not have to be a plumber or steamfitter to buy from us. We sell to everybody at less than plumbers and steamfitters can buy; write us for illustrated catalogue.

GOLDBERG SUPPLY CO., 1218 Olive. (c99)

MISCELLANEOUS WANTS

BABY BUGGY—Has someone a baby buggy which they wish to dispose of? Is there a baby? Also clothing. Phone Main 5580. station 94. (c)

BABY CARE SULKY Wtd.—Must be good and cheap. Lindell 2606.

ACETYLENE WELDING OUTFIT Wtd.—State make and price. Box F-203, P.-D.

ADDING MACHINE Wtd.—Good condition and cheap. Box N-159, Post-Dispatch.

AUTOMATIC CARD PRESS Wtd.—Must be in good condition and cheap. Call Riverside 1269J.

CABBAGE Wtd.—Five cars; one car onions. Answer by letter only. L. S. Williams, 123 Stinson av., Howell, Ind.

CLOTHING—20,000 suits, ladies' dresses; ship Montana; pay up to $25. Box R-665, P.-D. (c7)

CUT OUT; auto will call anywhere. Montana Clothing Co., Gelber, 4426 Page. (c)

CORRESPONDENCE LAW COURSE Wtd.—Box No. 1, Monticello, Illinois.

CUCKOO CLOCKS Wtd.—Old, needing repair only, for cash. 4535 Gibson. Grand 1653M.

DESK Wtd.—Sanitary roll top; state price. Box E-287, Post-Dispatch. (c)

DICTAPHONES Wtd.—One each recording and receiving machines, for alternating current; state price. Box E-150, P.-D. (c)

EAGLE STAMPS Wtd.—Every kind tobacco tags, coupons. 3126 Easton.

FANS Wtd.—A. c. fans, for cash; will call. 6211 Olive st. Bomont 2065. (c99)

FITTINGS WANTED—Secondhand; suitable for small type fitting. Box R-247, Post-Dispatch.

FIXTURES Wtd.—To buy good 100-lb. paper roll wrapping scale and 2 doz. of paper cutters, secondhand. A. Cohen, 5512 Maple.

FURNACE Wtd.—Large hot-air; in good condition. Call Lindell 398.

FURNACE PIPE Wtd.—8-inch, secondhand, 100 feet. 4037 Idaho.

FURNACES Wtd.—Two secondhand hot-air furnaces. Dockery, 3615 Easton.

FURNITURE Wtd.—To buy of some hotel that is closing; will outfit to furnish American and European plans. 14 volumes modern business, miscellaneous, accounting textbooks. Room 605, Merchants Laclede Bldg.

OIL PAINTINGS—For sale; two; by Richard E. Miller; both for $25. 2958 Cook.

OIL PAINTING—For sale; fine; must sacrifice. See at 344 Pendleton Bldg.

OUTFIT—For sale; 2-room, $25. 1200 S. Broadway.

PAINTS—We make the best. Mechanics Paint Co., 707 4th. Both phones. (c83)

PAPER BALER—For sale, good. J. F. Hughes, Delta, Mo.

PERCOLATORS—Will repair all makes, put on new handles; also solder aluminum cooking utensils. 911 Franklin av.

PHOTOGRAPHIC BACKGROUNDS — For sale, frames, benches, chairs; bargains. 720 Olive, 6th floor.

PIPE—For sale, lot of 4, 5 and 6 inch black pipe, in good condition; reasonable. Box F-268, Post-Dispatch.

PLUMBING and heating supplies sold direct at wholesale prices; 50 to 60 per cent saving on complete bathroom outfits, tubs, closets, lavatories, kitchen sinks and all other plumbing and heating articles. Our exhibit room is the only house stock; the only house selling up-to-date guaranteed material at wholesale direct. Write for catalogue and prices. Independent Plumbing and Heating Supply Co., 1117 Chestnut st. (c99)

PIPE—For sale, 200 feet hot air furnace pipe; 2c foot; registers, $2. 1202 Aubert.

PIPE FITTINGS—For sale; cheap; miscellaneous; also ¾ inch hot-water valves, etc. Sidney 1586W.

POOL TABLE—For sale, combination pool and billiard table, cheap. 3615 Laclede av.

POOL TABLES—$1 per week; balls to rent for $1 per month. 4187 Olive st.

POOL TABLE—For sale; balls, cues, racks, complete. $25. 2209 Lynch.

TABLE—For sale, 4x8, complete wiring for poolroom, outside pool sign, chairs, stool. 2640 Cherokee.

PRESCRIPTION BOTTLES—For sale, 90 gross, new 6-ounce, $3.50 per gross. E. A. M. Co., 2802 Olive. Phone Bomont 3140.

PROTECTOGRAPH—For sale; G. W. Todd & Co. make; very reasonable. 3012 Ends.

PROTECTOGRAPH—For sale, Baby Defiance; good condition; $8 for quick sale. St. Louis Sticker Co., 106 Pine. (c)

PRINTERS' SUPPLIES—A few good presses left; also new and secondhand type. C. B. Greene, 1886 Washington. (c90)

PRINTING PRESS—For sale, 4x6, and outfit; call 1421A Sarah st., rear.

PUMP—For sale; gasoline filling station pump; 5-gal. with extra filler; cheap; owners gone to war. 600 N. 2d st.

PUMP—For sale; 8x5x10 Blakeslee Duplex brass fitted pump, $100; 1 Kilmyer Talbot 10-horse power gasoline engine, $95. 1 7x10 Erl City engine, $100. Gravois Machine shop. Call 712 N. 10th st.

PUMPKINS—For sale, or exchange, 2000 lbs. pumpkins and Hubbard squashes for grocery. 6114 Ridge.

RADIATORS—For sale; for steam and hot water; very cheap. 1014 N. 12th. (c)

RIFLES—12 rare Civil War carbines in fine condition for $50 cash or take Liberty bond. Box N-313, Post-Dispatch.

RIFLE—For sale; new 5-MM Mannlicher carbine; 5-shot, 18-inch barrel. 907 Fullerton.

ROAD maps and railroad maps of all parts of U. S. Foster's, 410 Washington. (c62)

ROSE—On account of removal will sell cheap 100 feet garden hose and reel, Brussels rug, 3 large steel engravings and frames, lawn mower, typewriter desk, combination desk and bookcase, walnut sideboard and dresser. 3910 Delmar.

SALVARSON 606—For sale, genuine. Box F-129, Post-Dispatch.

SCALES—For sale, computing, all makes; guaranteed bargains. 904 N. Broadway. (c99)

SCALE—For sale, druggist's counter; weights and stands; marble top; fine; $6.00; Torsion prescription balance and weights, $3.50. 12 S. Broadway. Main 4768.

SCROLL SAW—For sale; 20 inch; $4.

SEHOLD GOODS FOR SALE

ER PARLOR SET—For sale, $15; gton rugs, dining set, library table, ishington.

ER PARLOR SET—For sale, $15; bedroom set, brass bed, rockers, mar.

ER SETTEE—For sale, $65, large droom, dining furniture, brass bed, ry.

RY TABLE—For sale; mission; davenport, cheap. 3436 Miami st.

RUM—For sale; good condition. Nebraska.

E—For sale; genuine leather; and rocker. 5248A Miami st.

K WARDROBE—For sale, $12.50; obe, $15.50; dining set, $85; brass 37 Delmar.

R—For sale, beautiful oval Louis irror; old style mahogany furniture, 3958 Cook.

R SUITE—For sale; three pieces, w; cheap. 5585A Minerva.

SET—For sale, good as new, rfect. Call 3421 Alberta st.

SUITE—For sale, one hand-carved any; cost $76; will sell for $15. Ap- Ridge av.

R SET—For sale; beautiful brie- rocking chairs, tables, chiffoniers d rugs. Forest 6462 or 5763 Ver-

T HOME—For sale, No. 6, base MAN PALLE, 1117 Blow st. (c)

—For sale, Superior; in good condi- cheap. 4417 N. 21st st.

—For sale; 6-hole Charter Oak; condition; cheap. 4037 Nebraska.

—For sale, any heating stove; re- t fixtures. 912 S. 7th st.

—For sale, Majestic, in good condi- 1006 Market st.

—For sale, high-oven ranges; also cannon stove, Franklin av.

—For sale, Buck's steel range, $35; range, $10. 8417 Chippewa st. (c)

—For sale; good condition; cheap; after 12 Sunday. 4059 Margaretta. (c)

back. 5227 Spalding av.

—For sale; Standard; cheap. 4446 Market.

—For sale; 25; 50 heaters and 10 4468 Easton av. (c)

—For sale; Buck's 4-hole; first- condition. 2140 Oregon.

—For sale, Bridge & Beach, hot- ack; good condition. 4312 Oregon.

—For sale; on legs; good baker new; nickel nickeled, $12. 2631

—For sale, Buck's range, nickel ish, with water back; price $15. consin av. (c)

—For sale, St. Clair malleable; hot- connections, warming closet; good as

S—For sale; heating stoves and gas of all kinds, at a bargain. 3021

—For sale, up-big cannon and all kinds ters; all kinds of furniture reasonable; $4 up. 1813 Franklin. (c)

—For sale, Charter Oak; first-class 3015 N. Jefferson av.

—For sale; coal; Garland; hot connection; $16. Delmar 76R. 2d fl.

—For sale; Home Comfort; with wa- nnection; perfect condition; $14. efferson.

—For sale, fine condition; hot-water ed only 2 years. 4 Sunday morn- nday. 2907 S. Compton.

—For sale, Detroit Jewel; Bridge & Superior; Radiator heating stove, and ventor.

—For sale, Charter Oak, combina- ne order; call Sunday; $32. 1617 S. (c)

—For sale, Cole high-oven, large ter coil; good condition. 3107A S.

—For sale; Bridge-Beach combina- ge, nearly new; no dealers. 5874A.

—For sale; Superior; Bridge & Beach; k and regular grate; $25. 46 Belt.

—For sale, Charter Oak coal range, ick; Meal gas range, $5.50; hat- ver, $9; furniture, rugs. 4191 Wash.

—All-makes, coal or wood; rebuilt ick; on feet; half the price; also eaters; delivered anywhere. Pros- Olive st.

—Rebuilt ranges, $10 each. ge, good; Home Comfort double oven d, good condition; cheap. 4037 Ne- . G. Willard, 316 Chestnut st. (c)

—For sale; steel castiron ranges, ite enameled combination ft coal, all sizes; hot blast ll makes of cook stoves; also ghtly nickeled, and many of quick one dollar offer to bed in this lot, and among these you easily find the stove you want; erstocked with all sizes to have room; these stoves will be sold on the dollar; these stoves ted for quick action money we also have a large stock of Get our prices before you buy; s are delivered in our part by truck. 2800 Franklin.

—For sale, 9x12. 3923 Minnesota. (c)

—For sale, 9x12 body Brussels rug, $12; 3051 Russell; macilede av. (c)

—For sale; secondhand; 6-hole new Chi- ot Cleaning Co., 3829 Olive. (c)

—For sale, Axminster, 9x12 and 8x10; ; $14, Monday. 1617 S. Jefferson.

—For sale, Parlor, Upright Piano, Globe Carpet Co., 2624 Olive, both phones. (c)

—For sale, two finest 9x12 velvet rugs; rare bargain. 3836A Olive.

—For sale, 9x12 Axminster, $12.50; one $9.50; bargain. 3617 St. Louis.

—For sale, Oriental rug; good as new; $9.50 Washington bl.

—For sale, 1 velvet, 9x12, 1 Moore's ge range. 2720 Blair av.

—For sale, very fine 9x12 wilton vel- nt bargain. 3836 Waterman.

—For sale, 3 most beautiful; Axminster 9x12; leaving city; dandy ; all apartment. 4340A Olive.

—For sale, suite; kitchen cab- ard; stair carpet; pads; 2 pairs to only $30 Page; no dealers.

—For sale, two, 9x12; one Axminster

—For sale, large number; per- rican Carpet Cleaning Co., 2624 (c)

—For sale; brand-new; little dam- new linoleum; low price; 11-13-15 S. 14th st. (c)

—For sale; Axminster; room size; ; will sell cheap. 4760A Mc-

—For sale, rugs, davenette suite, bedroom, dining furniture; Pendleton bl.

—For sale, handsome rugs, piano, suite, etc.; bargains. 3127 Page.

—For sale, two 4x6 and 6x9; fine ; also wicker rocker. 4637 Mc- oor west.

—For sale, Axminster; leather couch, chiffonier, dining table and no dealers. 2717A Missouri.

—For sale, polar bear, 6x9; sawing ma- table, kodak case, chairs, din- cyclopedia Britannica, ice box, n. (c)

—For sale, beautiful old mahog- ouch; cost $250; sell for $50. 1113- highway.

—For sale, Stickley make, genuine ouch; $65 suite, $15; parlor brie-a- 7.50; bedroom; dining furni- Delmar.

—For sale; hard coal burner; fine ppy 3617A N. Vandeventer.

—For sale, hard coal stove; cheap.

—For sale, heating; cheap. 3443

—For sale, Radiant Home hard-coal ; good as new. Phone Delmar 3276R.

—For sale, two heating, cheap. 3129 Texas av.

—For sale, Superior heater. Call 9 to 12 a. m.

—For sale, heating stove, medium- dition; 5717 Roosevelt pl.

—For sale, Buck's hot-blast. 4245A

—For sale; 3 heaters; 2 safes. 3541

—For sale, stove, range and chandelier; cheap. 2953

—For sale, good stoves at reduced ; radiators will keep fire ; $19.50; 6-hole steel ranges, $39.50; combination gas and coal ice $95, only $62; 4-burner ; quick Meal gas stoves, $5.50; ion heaters at low prices; fits, bedroom includes one spring, one mattress, one rocker, two pictures, up with one arm rocker, one settee, one room rug, two pictures; kitchen, 10 r the floor, one gas range tation table, four high- one kitchen cabinet. This only $65; terms $1 per m complete furnished with ount, two chairs, one room one large table, only $37; Red bargains! Up- $12, inantel folding beds mposite $4.50; antique oak , oak beds $5. Pianos; s. Just the thing for a club, $10. Carole talking net talking machine, reg- $39. Remember the ky Store, H. Walker Furn- or, 12th and Walnut sts. (c64)

HOUSEHOLD GOODS FOR SALE

—For sale, Buck's Pride base enamel very reasonable. Empress Ho- 3158 Olive.

—Buck RANGE—For sale, Buck's, nickel ; large size; good as new; $15. 3526 S. Broadway. 2d floor.

—For sale, Radiant Home heater and restaurant tables. 2236 S. 12th st.; Victor

—For sale; all kinds of stoves, niture, household goods, rugs, lino- at bargain prices. Come and see you buy. Leo Brasch. 2125-34 lin av. (c)

—For sale, dining room, round, pedes- good order, $3; call Monday. 1617 S.

—For sale; dining room, round, st, 45-inch; good condition; reasona- 4654 Chouteau.

—VET RUG—For sale, $12.50; Brussels, E; Royal Wilton, $25; bedroom, dining brass bed, parlor set, chiffrobe. 3837

—CASE—For sale, beautiful oak, and ish, showcase. 1832 Locust.

—DROBE—For sale; oak; fine condi- $4; other furniture. 5421 Olive.

—DROBE—For sale, double, $7; kitch- lass cupboard, $5; single iron bed, ed, $3; all like new. 5152 Kensing-

—SEWING MACHINE Wtd.—White; most pressure gauge; cheap and in first- condition; Bell phone Ferguson 15R. (c)

—TER L.—For sale, for Bridge & Beach ; like new. 2744 Phillips.

—PER HEATER—For sale, Rudd; dou- le coil; used 3 months; reasonable. Forest.

—LEOM HEATER—For sale, Call Sun- Taylor and Lee. 4499 Lee av.

—TING DESK—For sale, lady's, and chair, new. Phone Forest 1764.

—RINGER—For sale, bench wash wringer, ishwashing; new; $5.50. 5787 Easton. (c)

—ner place to buy stoves and ranges; $6 up. Kaplan, 1102 Market.

—REMARKS—You must have the goods to to the business, and we always are there must me a reason; when you come to our place you will always commend us to your friends. Levy Bros. 13-15 S. 14th st.

—d for $30; dresser, $4; mirror, $2; center table, $6; extension table, $7; bookcase, $8; ullary couch, $2; four rockers, $5; heater, ; visible typewriter, $7. 3674 Pine st.

—TENTION, housekeepers! We've bought several lots almost new furniture, con- ting of heavy brass beds, all-felt mat- all-iron springs, plain line dressers, ss china closets, leather chairs, kit- cabinets, rockers, davanettes and emporta, wardrobes, round pedestal ta- parlor sets, rugs, library sets, sewing hines; everything for housekeeping; ll you at 50c on the dollar what new will cost; a call will convince you what big k we keep; our dealings are fair; what ll we deliver at once; we pack and ll to out-town buyers. Levy Bros., 13-15 S. 14th st., Bellefontaine and 14th care pass door.

—MAHOGANY WARDROBE, double mir- door, $18; $100 birch Davenport bed, ss and chiffonier, $50; beautiful ma- y 4-post bed, glass top dresser and 4232 Delmar. (c)

—$50 BEDROOM OUTFIT. $20. Consisting of bed, spring, mattress, dresser, d, rug, rocker, center table and two ; terms $1 a week.

LOUIS GOLDBERG FURNITURE CO., 1918-20-22 Franklin av. (c8)

NOTICE!

FURNITURE BUYERS

Pay cash in 30, 60 and 90 days and save 50 per cent on your furniture, carpets and stoves. Bonmont 2170. Cent. 4628. LANGAN BROS. Eighteenth and Washington. (c7)

LANGAN'S BARGAINS

We handle a line of new sample furniture purchased from large factories, on which we save customers at least 30 per cent, also have a great lot of furniture taken in exchange, your wants can be supplied kitchen to parlor. Open evenings. 90 EDW. A. LANGAN FURN. CO., Bonmont 399. Central 5032 2004 Morgan st. (c8)

Slightly Used and New Household Goods for Sale or Trade Cash or Time.

We take in your old furniture for new, in part payment and sell on easy terms. Call a representative will call and give you big on your goods. Remember, we are in no way connected and it is easily under- od why this is an advantage to you as profit in all business is based on over- ing and we can afford to tempt- count on livery bedroom suites, and also ering new American walnut suites at very ; consisting of chiffoniers as low as $12.50; good quality 9x12 rugs at $12.45; ; beds, $3 and $4; mattresses, $3; Quick Meal gas ranges, $5.50; Quick Meal gas ranges, old, at $5 and $6; ation gas and coal ranges, $67.75; re- ators as low as $7.25; leather and chairs, $1.65; round dining tables, 50; buffets, $24.75; sideboards, $12.50; finish in William and Mary styles; din- suits, $73; good quality furniture in 3- suite outfits, $46.50; kitchen cabinets, We serve you in a manner which will you to buy from us again.

LIBERTY FURNITURE CO., 1706 Olive, conv. Public Library. (c14)

FURNISHED HOUSES AND FLATS

—BUNGALOW—For sale; dining set, waxed mission finish; buffet, china closet, ex- table, dining table, 6 chairs; reason- 2911 Shenandoah.

—For sale, furnished or for rent or exchange, furnished or unfurnished; for farm. 4411 Washington.

HOUSEHOLD GOODS WANTED

—BABY CARRIAGE Wtd.—Gray or natural; reasonable. Victor 4809 or 5096 Delmar.

—Wtd. carpets, furniture of all descriptions ments flats, dwellings, large or small ; spot cash; we pay best cash prices. Delmar, Delmar 2080. Forest 3853. (c)

—CARPETS Wtd.—Rugs, contents flats; high- prices. Walter, Central 8785, Bonmont (c8)

—CARPETS Wtd. Furniture, stoves, contents of flats. Bensinger, 736 Walton, Delmar 2080. Forest 3853. (c8)

—CARPETS Wtd.—Furniture of all descrip- tions, contents flats and dwellings. Acme, 4729 Easton. Del. 694. For. 2648. (6)

—CHIFFETTE SUITE Wtd.—Time payment; good condition. Box R-236, Post-Dis.

—CLEANERS—20,000 pounds of old feathers; 45c per lb. for old ones and 60c to 65c per lb. for new. Feather Co., Delmar 2080. For. 3853. 4424 Page. Auto service. (c8)

—FEATHER BEDS Wtd.—All; 1000. We pay freight; send postal for prices. Feather ; every machine will call immediately. Pil- Co., 1202-04-06 High st. Central 4162. Forest 4162. (c)

—FURNITURE Wtd.—For 3 rooms. Mrs. Adams, 4026 Delmar.

—FURNITURE Wtd.—Gilt drawing room; Louis G. Post-Dispatch. (c)

—FURNITURE Wtd.—Any amount; contents flats, dwellings; best cash prices. Delmar 2080. Forest 3853. (c8)

—FURNITURE Wtd.—Highest cash prices paid for all kinds furniture and houses- hold goods. Advance Furniture Co., 3313 Franklin. Bonmont 1329.

—FURNITURE Wtd.—Just starting store; need stock; highest cash price paid. Wilson, 4039 Vernon av. Kinloch 1 Delmar Bell Forest 7594. (c28x)

—FURNITURE Wtd.—Spot cash for your goods; must have them; it will pay you to us call. Hast Auction Co., 2008 Mor- Central 6427, Bonmont 1620. (c62)

—FURNITURE Wtd.—We pay highest cash prices for all kinds of furniture, house- goods or entire contents of houses. Baker, 2900 Market. Bonmont Central 754. (c3)

—GAS RANGE Wtd.—Blue enameled; high oven; must be in good condition; private. 5644. Post-Dispatch.

—GAS STOVE Wtd.—Blue enamel, or range; for all kinds of furniture, house- goods; highest cash prices paid. Mc- Co., 2624 Olive, both phones. (c62)

—GAS STOVE Wtd.—Blue or white enameled, oven; must be in A1 condition. Cab- 3855. (c)

—FURNITURE Wtd.—Old style or any kind, sale to Arkansas. W. Mack, 3440 Wal- Lindell 3765W, Delmar 2968R.

—GAS RANGE Wtd.—Laundry stove; kitchen cabinet; reasonable. Forest 3851R. 4631 Iverson.

—HEATER Wtd.—Air-tight, large; must be ; also for McCaslin, 1400 S. Grand; Grand 807. (3)

—HEATER Wtd.—Coils hot blast, medium size ash pan; must be in good condition reasonable. Mrs. A. Wagner, 1942A Bonmont.

—HOUSEHOLD GOODS Wtd.—Nothing too small or too large; sure sales if goods paid for; write or call. Levy Bros., 13-15 S. 14th st. Olive 3028 or Cen- 3699.

—LINOLEUM Wtd.—Inlaid, 28 or 45 square ; good condition. Lindell 651.

—MANGE Wtd.—Secondhand kitchen range. 4031 Finney. Lindell 2370.

HOUSEHOLD GOODS WANTED

—RANGE Wtd.—Wanted to buy a blue enamel combination range. 4840A Olive.

—RUG Wtd.—9x12; several small rugs. 5079 Claxton.

—STOVE Wtd.—Moore's air-tight heater; large size; reasonable. J. A. Phar. 2743 Enos.

—STOVE Wtd.—Secondhand 20 or 22 inch can- non stove; must be in good condition. Call Sidney 4500.

—ANYTHING bought, sold or exchanged. Stoecker & Price, 1928 Franklin. Central 137, Bonmont 22. (c9)

—BEST cash prices for furniture, etc. Bonmont Central 2978. Brasch, 2618 Franklin. (8)

—BEST cash prices paid for secondhand furni- ture. Chas. Ginsberg, 2021 Shenandoah av. Vic. or 3500. (c28x)

—BEST prices paid for household goods; also in exchange for moving. 2219 Gravois. Bell 1858W. (c)

—CASH paid for furniture, carpets, stoves, etc.; truck service. Kaplan New Store, 1102 Market st. Central 6577L. (c60)

—DON'T give your furniture away; sell them to Mehlhus & Vanberg. 1903 Franklin; Central 4178R. (c62)

—PROSSER buys furniture, carpets and stoves; pays best prices. 3220 Olive st. Bomont 307. Central 4626. (c62)

—SECTIONAL BOOKCASE Wtd.—Victor 2650J.

—SELL to Olin. He pays 40 per cent more. Lindell 5510W; Delmar 2885X.

—Furniture, rugs, phonographs, stoves, flats, rooming houses, etc., wanted. (1)

—STORE your piano in my home free; best of care; no children. Box P-101, Post-D. (c)

—WANTED—Best class of furniture or all kinds; buy contents of residences and flats. R. U. LEONORI AUCTION CO., Auctioneers. (c14)

—WE pay highest prices for furniture. 215 S. 14th. Central 4259. (c14)

—WILL trade stock in good Oklahoma oil company for furniture. Box F-203, P.-D.

—WE call or ce and pay cash for household goods, bicycles, cloths, stoves and ice- boxes. Central 8450L; Olive 1269R. 1200 S. Broadway. (c62)

—WE pay the very best prices for furniture, carpets, contents of dwellings. Central 6626. Bomont 261. American Storage and Moving Co. (c60)

Before Selling Your Furniture

Get our bid; contents of dwellings or small lots. Call Forest 3025 or Delmar 3864.

DENNIS BROS., 4945 So. Louis av. (c8)

FURNITURE WANTED BADLY

All descriptions, large or small lots, con- tents flats, dwellings; highest cash prices. Delmar 2985. SCHOBER, 4455 Page bl. Forest 3953. (c)

SEWING MACHINES

—SEWING MACHINE—For sale; drophead; $3; come and get it. 5091 Hodiamont tracks.

—SEWING MACHINE—For sale, Singer; all attachments; only $15. 3421 Olive.

—SEWING MACHINE—For sale, good as new. Singer, $4; Eldridge, $2. 3747 Pinet.

—SEWING MACHINE—For sale, Singer drop- head; good as new; sell cheap. 756 Wal- ton av.

—SEWING MACHINES—Singer drophead, $15 to $23; repairing of all makes of machines. Mingea, 1620 S. Broadway. Sidney 996. (c99)

—SEWING MACHINE—For sale; drophead Wheeler & Wilson cabinet; like new; $9. 5324 Gibson.

—SEWING MACHINE—For sale, drophead Wheeler & Wilson; all attachments; $8. 2323 Geyer.

—SEWING MACHINES—Closing out 10 drop- head Singers; make offer Sunday. 3310 Olive.

—SEWING MACHINE—For sale, drophead Do- mestic, almost new; cheap for cash. Box F-398, Post-Dispatch.

—SEWING MACHINE—For sale, in good con- dition; was $45; will take $11; call 3942 Delmar.

—SEWING MACHINE—For sale, standard, all attachments; like new; $10. 1005 Market st.

—SEWING MACHINE—For sale, tailor's electric power; alternating; $25. 2616 N. Seventeenth.

—SEWING MACHINES—For sale, drophead 66 Singer, cheap for cash; drophead Nixon, $7; drophead Standard, $6. 4958 Delmar.

—SEWING MACHINES—For sale, drophead Singers, $16; also three $12 full cabinet machines, $7; repairing, renting, easy payments on our Singer machines. Singer Machine Co., 4059 Chouteau. Grand 5325

—SEWING MACHINE—For sale; special for sample Wheeler & Wilson, $14; sample Davis, $20; sample automatic Singer, $18; also Wheeler & Wilson, $7; one Davis, $7; Standard, $10. Windsor, $7.50; box top, $2 up. 1807 S. Broadway. Sidney 2483.

—SEWING MACHINES—For sale; Singer, downtown store; 1716 Franklin; new Sing- ers sold on easy payments; old machines taken in exchange; used machines at bar- gains on hand; renting $2 per month; re- pairing all makes; our specialty. Phones Olive 2130. Charles T. Anderson, man- ager. (c92)

—SEWING MACHINES—We are overstocked with high-grade sewing machines, such as Singers, New Home, Whites and other makes; dropheads as low as $7.50, up to $25; box tops, $5; all guaranteed to be in first-class sewing condition; renting of fam- ily machines, $2 per month; manufacturing machines, $5 per month; repairing our spe- cialty. Anderson, 1716 Franklin. Phone Olive 2120. (c92)

BOOKS AND PERIODICALS

—BOOK Wtd.—Shortier's Book of Shorthand. Miss Hillas, 722 Bittner st.

—BOOKS—For sale, from the library of a land- scape and truck gardener and florist; fine, up-to-date, cheap. 12 S. Broadway. Main 4705.

—DISPENSATORY—For sale, United States, last edition; cost $9.50, $5. 12 S. Broad- way. Main 4705. (c)

—ENCYCLOPEDIA BRITANNICA—For sale; $250 cost; 11th edition; new. Box A-295, Post-Dispatch. (c)

—"SCIENCE AND HEALTH"—For sale; also about 400 other books. Americano, today. 3968 Cook.

—SIMPSON'S "Travels in Russia" is not a war book, but one based on travels in 1910 and 1912, when nothing worse than the old regime and the Asiatic cholera prevailed. The farm-born newspaper man, author, for- merly of the Illinois State Journal and the New York Musical Courier, is one of the few Anglo-Saxon writers who had the industry to learn and read the difficult but beauti- ful language of the Russians before travel- ing among them. Many beautiful letters to the author attest enjoyment of the casual humor, social truths and great help in finding some of the true flavor of Russian life. Only 136 pages; 50 half-tones, 16 musical etchings. In full cloth, price $1. Order direct from the author-publisher or give this order to your dealer, Eugene E. Simpson, Taylorville, Ill.

—WE buy German, French, Italian and Span- ish books. Foster's Book Store, 110 Wash- ington av. (c92)

CAMERAS

—CAMERA—For sale; Premo No. 1, 3¼x4¼, $8. 2831A Miami.

—CAMERA—For sale, 3¼x4¼, Century, tripod, 6 double plat-holders, film-pack, adapter, carrying case; call evenings after today. 4476 Clayton av.

—KODAK Wtd.—Eastman, No. 1-A autograph- ic kodak, R. R. or 7.7 lens. Address H. L. H., 6834 Marquette av.

—WE buy, sell and trade lenses, kodaks and Graflex cameras. A. S. Aloe Co., 513 Olive st., St. Louis.

EXCHANGE

—AUTO Wtd.—To exchange, barber shop, five, 5-chair; trade for auto, lot or house. 845 Franklin.

—AUTOMOBILE Wtd.—Will trade rooming house, 10 rooms, for automobile, in good condition, and $250 cash. Box P-178, P.-D.

—CANARY BIRDS Wtd.—Will exchange gen- uine poodle for canary birds; also canary birds for sale. Call 3147 Cherokee. Victor 2627L.

—CARPENTERING Wtd.—For exchange, den- tal services for carpentering. 1308A Olive.

—CHAIRS Wtd.—Reception room, office chairs or desk in exchange for dental work. Riv- ersdale 684.

—CLOTHING Wtd.—Carpenter work to do in exchange for gents' clothing. Phone Lin- dell 1788.

—COAL STOVE Wtd.—Range or heater; ex- change gas range; mattress. 2929 Locust.

—CYCLOPEDIA—For sale or trade, 10-vol. cyclopedia of architecture and building; like new. Call 6105 Clayton av. Benton 986R. (c)

—DELIVERY CAR Wtd.—Will exchange horse and wagon for Ford. 3125 Magnolia. (c)

—EXCHANGE—Wanted, good dental work for decorating; prefer south. Victor 2741R.

—FOR EXCHANGE—Will exchange tuck pointing for anything of value. Box R-252, Post-Dispatch.

—FOR EXCHANGE—Or sell, fine roomy 5 passenger touring car for roadster, real estate, or what have you? 3941 Morris.

—FOR EXCHANGE—Will trade furniture to diamond pawn tickets; diamonds bought outright. Central 8709R.

—FOR SALE, set of fine mink furs, cost $200; will sell for $75; also 2 imported party dresses. Call mornings, rear entrance, 37 Kingsbury pl.

—FURS—For sale; white fox; will sell for half value; Phone Cabany 383J. 6072 Horton place.

—FURS—For sale; handsome set of genuine Hudson seal worth $50; sell for $15; also beautiful brown set for $12; new. 3966 Delmar.

—FUR LINING—For sale; for lady's long coat, gray and white squirrel, $15; also chinchilla muff and scarf, cost $100, for $15. 5246 Von Verser. Forest 7517W. (c)

—JACKET—For sale, Alaska sealskin, bust 41; in splendid condition. Forest 2840, room 109.

—LAND Wtd.—To exchange, late model 6 cylinder touring car for ground in St. Louis County. 4140 Olive.

EXCHANGE

—LAND Wtd.—To exchange, life insurance policy for 50 acres land. 1918 Cora av.

—MUSIC BOX—For sale or exchange; or- chestra Corona, Regina, stands (54 feet over), tunes, very loud, embracing over 2 octaves, cost $600, will sell for $100; or will take some cash and trade for watch, pho- nograph, bicycle or what have you; call Sun- day afternoon or evenings. 1420 Wright pl.

—PAPER HANGING Wtd.—To exchange high- grade piano or talking machine for first- class paper hanging and decorating. Box G- 141, Post-Dispatch.

—PHONOGRAPH Wtd.—To exchange, 28-pound featherbed for cabinet phonograph. 3129 Easton av.

—RANGE Wtd.—Piano; fine condition; for good make combination range; will pay cash difference. Box F-310, Post-Dis.

—REVOLVER Wtd.—To exchange, 22-caliber Savage repeating rifle for S. & W. or Colt's revolver. Terry, 1500 Prather av.

—SHOTGUN Wtd.—To exchange, 25 feather pillows and bed for double-barreled shot- gun. 3126 Easton av.

—STOVE Wtd.—Shoe and umbrella repairing in exchange for small cook stove, not to ex- ceed $6. Wilson's, 1222 Pendleton av. (1)

—TAILORING Wtd.—To exchange, hammerless shotgun; want gents' tailoring. 720 Olive, 6th floor.

—TUCK POINTING, PAINTING Wtd.—Ex- change piano, Ford coil, electric motor, rooming houses, etc., wanted. (1)

—TYPEWRITER Wtd.—In exchange for phono- graphic outfit for study of French lan- guage. Box P-27, Post-Dispatch.

—VACUUM CLEANER—To exchange; electric. What have you? Box P-21, Post-Dis.

—WILL exchange first deed of trust for sin- gle store, with flat above or vacant cor- ner. Box G-115, Post-Dispatch. (c)

GOLD AND SILVER

—BEST price paid for old gold and silver. Aldore Jewelry Co., 218 N. 14th st.

—GOLD Wtd.—Any old, broken jewelry; false teeth. 3126 Easton.

—HIGHEST price paid for jewelry, old false teeth, $3 to $10. Miller, 3126 Easton.

—DOWNING buys gold, silver, jewelry, teeth; pays cash. 813 Globe-Democrat Bldg.

—BEST cash prices old gold, silver, platinum, Victrolas, records, musical instruments, or auto will come. Central 8276, Olive 5471. (8)

—CASH paid for gold, silver, platinum; up to $20 for old false teeth; money to loan. Mil- ler's, 1922 Olive st. Phone Olive 1248. (c8)

—ALL kinds of old gold and silver, platinum and diamonds; highest cash paid; money to loan on diamonds, watches and jewelry. Hendler Loan and Jewelry Co., 804 N. Grand. Lindell 1374.

—CASH paid old gold, silver, platinum, dia- monds, old or broken false teeth, with or without gold; kodaks, used records, musical instruments, victrolas. S. Smith & Co., 513 So. Grand, cor. Metropolitan Bldg. Lindell 1720.

—FALSE TEETH OLD GOLD, PLITANUM. Owing to shortage of certain materials used in the manufacture of false teeth we are in a position to pay the highest cash prices for any kind of false teeth, no matter whether broken or how badly broken; single plates or full sets with or without gold. Also we also buy old dental bridgework, gold crowns, broken gold jewelry, silver and platinum. Out-of-town patrons are re- quested to mail us any of the above men- tioned articles and we will send cash by re- turn mail, subject to your approval. Mail or bring whatever accumulation you have at once to Dr. Dinges' office, 3258 Grand av., opposite Metropolitan Bldg., Grand and Olive. Phones, Delmar 2403R; Lindell 1720. (c09)

CLOTHING

WANTED

—CLOTHING Wtd.—And Masons' uniforms. Schoenthal, 2302 Market. Bonmont 1560. (c62)

—CLOTHING Wtd.—Tailor-made suit, for oil paintings. 3126 Easton av.

—CLOTHING, CAST-OFF, Wtd.—Men's; bus. Tyler 1 Sol. 1406 Cass. Tyler 2803, Cen- tral 8151R.

—CLOTHING Wtd.—Men's suits, pants, over- coats; best prices paid. Phone Bomont 1660. 3022 Easton av. (c)

—CLOTHING Wtd.—Any; highest prices. See Nassenfeld, 3314 Olive. Bomont 3021 or call at store. (c)

—CLOTHING—20,000 suits ladies' dresses; $1 to $5 each; coats, $2 to $25. Bee, 865, For. 767; auto call anywhere. Montana Clothing Co., Geiler, 4426 Page. (c8)

—CLOTHING Wtd.—Buyer of ladies' and gen- tlemen's second-hand clothes, shoes, furni- ture. H. Appelman, 1329 Whittier. Lindell 4422R. (c)

—COAT Wtd.—Lady's nice coat or suit, size 40. Box F-395, Post-Dispatch.

—FURS Wtd.—Set of furs; also winter coat, 38. Box G-277, Post-Dispatch. (c)

—FUR SET Wtd.—Or jacket; reasonable, pref- erably real or beaver; must be in splendid condition. Lindell 4260

—OVERCOAT Wtd.—Chinchilla; size about 42; state price. Box N-272, Post-Dispatch.

—OVERCOAT Wtd.—To buy good overcoat; size about 42; state price. Box N-298, Post- Dispatch.

—GREEN'S pay good price for men's second- hand clothing. 711A N. 6th st. Olive 4649.

—HELLER pays good prices, ladies' and gents' clothing. 2807 Wash. Central-Bomont 488.

A HIGH PRICE FOR CLOTHING

For a single shipment; 25,000 cast-off men's suits, overcoats, pants, shoes; dresses; pay up to $25; don't sell until you see us.

TEXAS CLOTHING CO., 926 S. Vandeventer. Grand 8251, Delmar 50R. (c)

FOR SALE

—BOOTS—For sale; high laces; size No. 9; also overcoat, size 38; cheap. 1228A Bay- ard.

—CLOTHING—Fall and winter suits and overcoats, very cheap, all sizes, 711 N. 6th st. 2d floor. Olive 4649. Grand 1355; sell only. (c)

—CLOTHING—For sale; suits, $5; also fur trimmed evening coat, afternoon dress. Cabany 441. (c)

—CLOTHING—For sale; 3 boys' suits; also overcoat, 14 years; Prince Albert coat and vest; size 40. Forest 7896.

—CLOTHING—For sale; private party, la- dies' and gents' suits, dresses, etc., bust; also good white enamel iron double bed and spring. Tel. Grand 898, Victor 1518L.

—CLOTHING—For sale, 45 slightly used suits, overcoats, pants, shoes, hats, like new, now at $5, and 25 uncalled for suits, good as new, $8.50; odd coats $1.50 and up. 1006 Franklin.

—COATS—For sale, two uniform coats, 38, for street car men; $2 each. 1332A Shawmut.

—COAT—For sale, lady's winter coat, almost new, size 38, $4. 1405 Walton. (c)

—COAT—For sale, girl, 12; lady's black broad- cloth, 32; cost $100. Cabanne.

—COAT—For sale, fur coat, Persian lined col- lar. Cabany 2772J. 5653A Maple.

—COAT—For sale, lady's winter coat, like new. Compton. 4427 Gibson.

—COAT—For sale, lady's long velvet velour coat, 38 bust; no dealers. Lindell 602.

—COATS—For sale, 4 ladies' and one gentle- man's; no dealers. 412 N. Union.

—COAT—For sale, ladies' genuine leopard skin coat. Box N-165, Post-Dispatch.

—COAT—For sale, lady's long, heavy coat, dark green, size 38; like new. 3527 Caro- line.

—COAT—For sale, lady's, winter, tan, size 38. Call Monday night. 3649A Shenan- doah.

—COATS—For sale, 2 long coats, serviceable and stylish; splendid condition; reason- able. 6156A Etzel. (c)

—COAT—For sale, chauffeur's fur coat, new, large size; cost $75; will sell for $25. Franklin Hdw. Co., 812 Franklin. Central 2621R.

—COAT—For sale; a genuine mink coat, storm collar and bottom mink tails; 52 inches long; very full; can be used as coat or cir- cular; not worn; new lining; very handsome. Box J-75, Post-Dispatch.

—CLOTHING—For sale, boy's raincoat and overcoat, 15 years; pair of crutches. 1307 Clinton.

—CLOTHING—For sale, velvet coats, wool suits; size 38; hat and child's coat; bargain. 938 S. King's Highway. (c)

—FOOTBALL SUIT—For sale; vest and shoul- der pad, $5. 4223W Cottage.

—FURS Wtd.—For sale, fine material; reasonable price; will give several vests to buyer; also opera hat. Box F-278, Post-Dis.

—FUR COAT—For sale, white fox, almost new; cheap. Call Bomont 1505. (c)

—FUR COLLAR—For sale; red fox; cost $35; sell for $11. 4340A Olive.

—FUR COAT—For sale; cooney; bargain. 5105 Cates.

—FUR—For sale, set of furs; $10. 1821 La Salle.

—FUR SET—For sale, red fox; reasonable. 2963A Victor.

—FUR COATS, muffs and furs repaired rea- sonable price; home 5 p. m., Sunday until 4. Laderer, 1888 S. 11th.

—FURS—For sale, elegant set Eastern mink, cost $225, for $75; like new; capo collar. 3858A Olive.

—FUR CAPE—For sale; large, genuine mink; abundance for remodeling. 6011A Suburban.

—FURS—For sale, set of fine mink furs, cost $200; will sell for $75; also 2 imported party dresses. Call mornings, rear entrance, 37 Kingsbury pl.

—FURS—For sale; white fox; will sell for half value; Phone Cabany 383J. 6072 Horton place.

—FURS—For sale; handsome set of genuine Hudson seal worth $50; sell for $15; also beautiful brown set for $12; new. 3966 Delmar.

—FUR LINING—For sale; for lady's long coat, gray and white squirrel, $15; also chinchilla muff and scarf, cost $100, for $15. 5246 Von Verser. Forest 7517W. (c)

—JACKET—For sale, Alaska sealskin, bust 41; in splendid condition. Forest 2840, room 109.

CLOTHING FOR SALE

—LADIES' SUITS—For sale, two, size 36; no dealers. Cabany 1158. (c)

—LADY'S SUITS—For sale; two; black broad- cloth; coat suits; 1 fur-trimmed; sizes 36; also imink fur set; no dealers. Cabany 2401.

—LADIES' classy sample suits and coats for sale, $10 up. Bernman, ladies' tailoring, 3d floor Mermod-Jaccard Bldg.

—LADIES sample suits and coats on sale; $20 and $25; regular $40 values. A. Schwartz, Ladies' Tailoring, Oriel Bldg., 6th and Locust, 6th floor.

—MEN'S SUITS—Cheap. Raincoats—Ladies' and children's from $1 to $2 each. Raincoats, men's, $2 each. Wm. G. Willard, 316 Chestnut st. (c)

—OVERCOAT—For sale; large-sized broad- cloth, fur lined; $15. Box N-329, P.-D. (1)

—OVERCOAT—For sale; blue; cheap; tailor- made; cost $40. Forest 7134R.

—OVERCOATS—For sale, 2 beautiful, gents' latest, $11 and $12. Flat, 3856A Olive.

—OVERCOAT—For sale, chinchilla, cheap. 4464 Kossuth.

—OVERCOAT—For sale; young man's; excel- lent condition. 4068A Page bl.

—OVERCOAT—For sale; boy's, age 8; $2; lady's coat, $3. 3936 Shaw.

—OVERCOAT—For sale, tailor-made, $25, at $10. Box N-115, Post-Dispatch.

—OVERCOAT—For sale, gentleman's heavy, $5. 4384 Forest Park bl., 2d apt. east.

—OVERCOATS—For sale, 2 beautiful, 38 and 40; $6 each. 3838 Cook.

—OVERCOATS—For sale; all colors; large assortment; prices from $3.50 up. 3622 Easton.

—OVERCOAT—For sale, beautiful gentle- man's, left for bills; elegant bargain. Apartment 4340A Olive.

—OVERCOAT—For sale, gentleman's small overcoat and blue serge suit; size 36; blue overcoat for boy 16 to 18 years. 4653 Evans.

—OVERCOATS—For sale; two; size 44; one worn about two months; good as new; also small boy's overcoat. Call Klitoch, Delmar 2959Y, after 5 p. m. Sunday.

—OVERCOAT—For sale, gentleman's, size 44; heavy weight, good condition; reasonable. Sunday morning or evenings. 4132 West Pine.

—PLUSH COAT

AUTOMOBILES

FOR HIRE

CHANDLER—For hire; 1917, 7-passenger; $2 per hour. Phone Cabany 6207. (c)

FOR HIRE—1917 Chalmers limousines and touring cars; $2. Delmar 883. Forest 6234.

FOR HIRE—Private 7-passenger touring; $1.75 hour. Colfax 1263M. Delmar 3672R. (j)

FOR HIRE—Pierce limousines; day Lindell 4937, night Bomont 197. Central 2906. (1)

FOR HIRE—Pierce limousines; day Lindell 4937, night Bomont 197. Central 2906. (1)

FOR HIRE—1 to 3 ton trucks; Republic Express. Olive 5597, 407 Morgan. (c8)

FOR HIRE—Regal 5-passenger; $1 per hour; private car; owner driving. Central 9416R.

FOR HIRE—Pierce limousines. Call Harvey or Jesse. Lindell 4937, Bomont 197. (1)

FOR HIRE—Luxurious 1917 limousine and touring car; $2 per hour. Forest 7225. (c9)

FOR HIRE—1917 7-passenger Chandler touring car, $2 per hour. Grand 5676. (c)

FOR HIRE—Touring car; special for delivery or contract work. 2630 Olive.

FOR HIRE—1917 Studebaker; prompt service; careful driver. Call Forest 6487. (c8)

FOR HIRE—New 7-passenger automobile; careful driver; $2 hour. Cabany 1355. (c)

FOR HIRE—1918 Fords; $1, sedans, $1.25 hour. Forest 1154, Delmar 105. (c)

FORDS—For hire; cars, $1; limousines, $1.25 hour. Forest 7446, Delmar 648. (8)

FOR HIRE—New Ford limousine; owner drives; $1.25 per hour. Forest 3817.

FOR HIRE—Fords, 1917 touring; all new; do your own driving. Central 4654, Tyler 729. (8)

FOR HIRE—New Ford touring and limousine driven by owners; $1 per hour. Forest 7817. (26x)

FOR HIRE—5 and 7 passenger cars, $1 and up per hour. Ever Ready Auto Service, Central 493, Lindell 493. (c)

FOR HIRE—New Dodge, driven by owner. Forest 4471R, Delmar 3545J. 5463A Cote Brilliante. (c)

FOR HIRE—Limousine, for funerals, shopping trips, theater parties and weddings. Call A1 Garage and Service Co., Olive 360. Central 329.

FOR HIRE—Autos, $1 per hour up. Geo. Boehm & Son Undertaking and Auto Service, n. e. cor. Grand and Bailey, 4000 north. Central 880. (c7)

DOLLAR AUTO LIVERY CO.
For hire, Ford limousines, touring cars and trucks, with driver, $1 hour. Central 431, Bomont 612. (c8)

AUTO TRUCKS FOR HIRE

Gunn Transfer Co., 17th and Walnut sts. Olive 81, Central 773. (c9)

WANTED

AUTO Wtd.—Old model, 4 or 6 cylinder; condition no object. Bomont 1650. (c)

AUTO BODY Wtd.—7-passenger, sedan or touring; call Delmar 1498R, Forest 1067. (c)

AUTO Wtd.—Ford, late style touring car, for cash. Box P-151, Post-Dispatch.

AUTO Wtd.—Trade $500 equity in 5-room bungalow, 5312 Neosho st., for automobile. Box G-169, Post-Dispatch.

AUTOMOBILES Wtd.—Any condition; pay cash. Phone Forest 9275, 917 Walton av. (c)

AUTOMOBILE Wtd.—in exchange for nice house, 700 Kansas st.

AUTOMOBILE Wtd.—Touring car or sedan; 1917 or 1918; cash. 3900 Labadie av.

AUTOMOBILE Wtd.—Exchange player-piano; balance cash. 3118 Washington. Bomont 2888W.

AUTOMOBILE Wtd—In exchange for carpentering, painting or plastering. Box R-19, Post-Dispatch.

AUTOMOBILE Wtd.—Will give stock in good Oklahoma oil company in exchange. Box P-302, Post-Dispatch.

AUTOMOBILE Wtd.—Will trade city lot, no encumbrances, value $1000, for used Buick Six or light roadster. 502 Commercial Bldg.

AUTOMOBILE Wtd.—Will pay cash for good light touring fully equipped; all makes, model, condition, price. Box N-176, P.-D.

AUTOMOBILE Wtd.—Will exchange $1500 equity in high-grade county lot for good auto. Box R-191, Post-Dispatch. (c)

AUTOMOBILE Wtd.—Light coupe, sedan or touring car, by responsible business man, willing to pay $25 down and $25 a month; answer fully. Box F-146, Post-Dispatch.

AUTOMOBILE Wtd.—I want to buy an automobile and give as payment clear of debts, my 30-foot lot; good neighborhood (lot is not high priced); please describe your machine fully. Apply 3151 S. Grand a. m. or 1043L. Grand 1521.

BODIES Wtd.—1915, 1916 and 1917 ford touring and roadster bodies. John Tobin, 1400 N. 7th st. Central 5886. Tyler 1277. (c8)

BUICK Wtd.—Light Six Buick or Dodge roadster; give model, best price and terms. Box F-28, Post-Dispatch.

BUICK Wtd.—Will trade clear lot, 50x157, value $1200, for Little Six Buick, 1917 model, or Dodge car. Box G-415, P.-D.

FORD TRUCK Wtd.—Good condition; cheap; call Sunday, 1566 Lewis, Wellston.

FORD Wtd.—Or light roadster, at low price; cash. Box N-151, Post-Dispatch.

FORD Wtd.—Or light touring car, $50 cash, $5 week. 1607 Ludwig av., Easton Avenue Heights, Wellston.

FORD Wtd.—Will trade clear lot, 50x157, value $1000, for Ford 1918 light truck. Box G-236, Post-Dispatch.

FORD COUPELET Wtd.—Late model; on terms; state your best proposition. Box F-187, Post-Dispatch.

LIMOUSINE Wtd.—Light, 7-passenger, for good 7-passenger touring car and cash. 3501 Washington. Lindell 2692.

TRUCK Wtd.—To buy small secondhand auto truck, on time payments; must be bargain. Brown, 1726 Cleveland av., East St. Louis, Ill.

M. WALDMAN & SON, dealers in second hand, damaged and dismantled automobiles. 3043 Dickson st. Central 9810L. (c8)

MONEY LOANED on automobiles. Auto Auction Co., 1210 Olive. (c6)

WE NEED cars badly; pay cash. See us. Ebbeler, 2942 Olive st.

REPAIRING, ETC.

AUTOMOBILE REPAIRING—A1 Garage and Repair Co., 961 N. 11th. Olive 360; Central 329.

FOR price and quality see us on repainting your car. Commercial Auto Body Co., 16th and Pine sts.

SCRIPPS-BOOTH—For sale; 5-passenger roadster; can be seen Sunday mornings or evenings. Victor 2256L, Sidney 2850, 2620 Arsenal st.

WE have space to paint 40 to 50 cars at a time, therefore we can name you the right price. See us. Commercial Auto Body Co., 16th and Pine sts. (c)

M. W. MAGANN

Cylinder grinding, pistons and rings a specialty. Bomont 2620. 3223 Lawton. (c9)

AUTO REPAIRING AND ENAMELING, factory system; specialists on limousine work; high-grade work guaranteed one year. ALEXANDER-ZORKO AUTO PAINTING CO., 2810 Olive. Bomont 982; Central 8284R. (c92)

MODERN AUTO REPAIR CO.
CYLINDER GRINDING

Repairing, repainting, upholstering, woodwork, towing. Forest 973. Delmar 2002. Night: Forest 973X, 4001 to 4013 Olive st. (c60)

AUTOMOBILE REPAIRING
HOODS, FENDERS, TANKS

Don't throw your radiator away. We can save you money. We make a specialty of repairing all makes of radiators on short order. JETT & MAUTZ, 3326 Olive st. Phone, Bomont 2488. (c99)

BANG
GOES A TIRE, BUT
WE CAN FIX IT

YOU WOULD BE SURPRISED TO SEE SOME OF THE TIRES WE HAVE REPAIRED AND RESTORED TO SERVICE. DON'T DISPOSE OF A TIRE UNTIL YOU HAVE SHOWN IT TO US. IF WE SAY IT IS GONE THERE IS NO HOPE FOR IT, BUT IF WE SAY WE CAN REPAIR IT THERE ARE MANY MORE MILES IN IT FOR YOU AT VERY SMALL EXPENSE. FIRESTONE DEMOUNTABLE RIMS. FIRESTONE ACCESSORIES.
LAFAYETTE TIRE & VULCANIZING CO., 808 LAFAYETTE.
CENTRAL 4566. SIDNEY 2355. (c99)

Radiators Repaired, Rebuilt or Exchanged for New

SPECIALIZING ON RADIATORS AND FENDER REPAIRING. THE KIND OF WORK YOU WORK OF A TYPE RECOGNIZED BY LEADING FIRMS AS THE BEST IN ST. LOUIS.
WE ARE THE PIONEER SPECIALISTS. IF YOU LIVE OUT OF TOWN, CRATE YOUR RADIATOR AND SEND TO US FOR REPAIRS. THE SERVICE WILL BE PROMPT.
F. C. RHODE, 4135 Olive st., St. Louis, Mo. (c99)

GARAGING AND STORAGING

GARAGING and storaging. A1 Garage, 931 N. 11th. Steam heat, day and night service. Olive 360; Central 329. (c)

CHASSES.

DORT CHASSIS—For sale; new; 1917. Newell Motor Car Co., 2621 Locust. (c)

FORD CHASSIS—For sale; 1917; almost new; $300. 4040A Berthold. (c)

CHASSES.

FORD CHASSIS—For sale; two; 1915; perfect condition. 2534 Salisbury. (c)

FORD CHASSIS—For sale, with 1¼-ton Kelley unit; $740. Broadway Motor Co.

CHASSIS—For sale, FORD electric light, worth $225; take $150. 3804 Cook. (c)

1910 Packard Chassis
In first-class condition, with 5 good Kelly Springfield tires, $250.
LEWIS AUTOMOBILE CO., 4700 Washington Ave.

COUPES

BUICK SEDAN—For sale; ideal winter car; sacrifice; specially built. Drug store, 500 Morgan.

CADILLAC—For sale, 1917 model, Victoria top; can be used with touring top. Forest 463, 3140 Von Versen. (c)

CHEVROLET—For sale; secondhand roadster, perfect condition, recently overhauled and just painted. 43 Kingsbury.

DETROIT—For sale or trade, coupe; will trade for diamond and cash; better investigate. Box R-7, Post-Dispatch.

DODGE—For sale; sedan; new 1917 model; only driven a few months; first-class condition; good as new. Call 3819A Shaw av., or phone Grand 3286J.

DORRIS COUPE—1914, just newly painted and overhauled. $750. Hartman, 3916 Washington av.

ELECTRIC—With rectifier; cheap. Newell Motor Car Co., 2621 Locust. (c)

FORD COUPELET—For sale; 1917; like new; a real bargain. 3869 Olive st. (c80)

FORD—For sale, new 1918 Ford coupelet; less than list price. 1832 Locust.

FORD—For sale; coupe; good condition; $325. Broadway Motor Co.

FORD—For sale; cvoupelet; 1917 model; nearly new; electric starter and other equipment. 2326 Market. (c)

FORD SEDAN—For sale; Gray & Davis starter; demountable wheels; low price. 2814 N. Grand. (c)

FORD—For sale, coupe, 1917, with special body; owner is in France; must sell. 4650 Evans.

FORD COUPELET—For sale; just arrived; never off dealer's floor; bought another car; $550. Dr. Kennedy, Carleton Bldg.

FORD—For sale, coupelet; demountable wheels, 6 rims and tires; run 14 months; first-class condition. Dr. Kempff, 7596 N. 15th. (c)

FORD SEDAN—For sale; extra finest most beautiful, latest 1917 Ford Sedan in the State; electric starter; every extra; worth some real Ford; come and see it; won't last long. Call quick, Motorist Supply, 1832 Locust st.

HUDSON—For sale; coupe; 6-cylinder; just rebuilt and newly painted; driven by owner only; a perfect working car; in fact, like new; fully equipped with 36x4½ Goodrich Silvertown cord tires; in fact, a bargain; must be seen to be appreciated; price $950, 3635 Flora bl. Grand 2216.

HUPMOBILE—For sale; coupe; electric lights and starter; first-class condition; owner leaving city. 2625A Indiana. (c99)

HUPMOBILE—For sale; 5-passenger coupe, electric lights and starter, 7-inch condition, $550; satisfactory terms. Mr. Toner, 2217 Locust, Bomont 41. (c)

OHIO ELECTRIC—For sale; coupe; 5-passenger, and rectifier; good condition; right price. Call Cabany 5452, or Main 582. (c7)

OVERLAND—For sale; coupe; 3-passenger; new paint, two sets seat covers; operates and looks like new; $300. 3040 Locust st. Bomont 585. (c1)

SCRIPPS-BOOTH—For sale; 1918; coupe; new paint; operates and looks like new. 3040 Locust st. Bomont 585. (c1)

STUTZ COUPE—For sale, 1914 model; fully equipped; electric lights, starter, Stromberg carburetor; speed tires; $450. Drug Store, 1434 Cass.

COUPE—For sale, in good condition all around; only $250; will sell or trade for roadster. 908 Chestnut.

COUPE—For sale, 3-passenger, equipped with electric starter, electric lights, seat covers, demountable rims, 5 tires, full bumper, in fact, car like new, at a bargain; can be seen at 5023 Delmar, Mr. Lewis. (c)

COUPELET—For sale, 1915, with electric lights and starter; good tires, paint and perfect mechanical condition; driven by lady, only 7000 miles; cost $1800; will sacrifice for quick sale at $650. Phone Lindell 1206, C. W. Nugent.

LIMOUSINES

FORD SEDAN Wtd.—Or cabriolet; 1915 or 1916; must be bargain. Call Sunday, Victor 1447L. (c)

FORD SEDAN—For sale; 1918 model; never used; will sell at list price. 2427 Locust.

FORD—For sale; delivery limousine; like all inclosed; slightly used; bargain; quick sale. Tevis Motor Co., 3003 Locust. Ask for Sam Goodloe. (c)

FEERLESS—For sale, 4-cylinder, 1914 limousine and touring body. $400 cash. E. Harris, 3302 Lawton av.

ROADSTERS

BUICK—For sale, Little Six, 1917 roadster, fine condition. Garage, rear 5463 Delmar.

BUICK—For sale, roadster, 1917; run 4000 miles; condition guaranteed; new tires; paint like new; $775. 3901 Marine av.

BUICK—FOR SALE, 4-CYLINDER ROADSTER, 1917 MODEL, DRIVEN 6000 MILES; PERFECT CONDITION; 4 NEW TIRES; PRICE ATTRACTIVE. PINNELL, 1120 BOATMEN'S BANK BLDG. OLIVE 422. (c)

CADILLAC—For sale; 1917; roadster at bargain; 1622 Mississippi. Kinloch 1-for 855.

CHUMMY ROADSTER—For sale; fine condition; run 500 miles; extra tire; bumper, spot light, $400. Call Forest 731. (c2)

FORD ROADSTER—For sale; 1917 model; perfect condition. 4339 Olive, Apt. 1R. (c)

FORD—For sale, 1915 roadster, in first-class condition; $265. 2737 Washington. (c7)

FORD—For sale, roadster; good condition; good tires; truck box. 6228 Lexington av.

FORD—For sale, roadster, in good condition, $210. 2965 Sutton av., Maplewood.

FORD—For sale, roadster, 1913, running condition; sacrifice, $185. 917 Walton.

FORD—For sale; 1916 roadster; $225; good condition. 1806 S. 7th.

FORD ROADSTER—For sale; late model; $200. 2026 Market. (c)

FORD ROADSTER—For sale, with winter top, electric lights and starter; new tires; first-class condition. 3716A California. (c)

FORD—For sale; roadster, 1917; electric starter and lights, demountable rims. 3040 Locust st. Bomont 585. (c1)

FORD—For sale, roadster, 1917 model, looks like new machine; cheap; also several trucks and runabouts from $150 up. (c)

FORD—For sale; roadster; price $250, 1916 model; first-class condition; will give terms. See Mr. Cousins, 2217 Locust, Bomout 41. (c)

FORD—For sale, roadster, attachment body, for plumber or painter; good condition; 1913 model; $190. 2810 Burd.

FORD—For sale, roadster, A1 condition; electric lights, shock absorbers. See Sunday afternoon; $250 cash. Clifford, 5700 Etzel av.

FORD—For sale, 1917 De Luxe body; wire wheels; classic roadster for salesman. 908 Chestnut.

FORD—For sale; 1915; electric lights, etc.; worth $250; take $180 today. 3804 Cook.

FORD—For sale, roadster, crown fenders, V radiator, splendid condition; a bargain; $267. 5922 Waterman av. (c)

FORD—For sale; coupelet; 1917 model; shock absorbers; new top; electric headlights; good shape. 1316 College av., East St. Louis.

FOR BROADSTER—For sale; good condition; $175; this is a rare bargain. 411 N. 2d st.

FORD—For sale; 1916 roadster; good condition. See W. N. Love, 4718 Delmar, Sunday morning. (c)

FORD—For sale; roadster; or exchange for good player-piano; or equal value. Grand 5340. (c)

FORD—For sale; roadster; 1917 model; condition perfect; $310. Tevis Motor Co., 3003 Locust. Ask for Mr. Goodloe. (c)

FORD—For sale; 1914 roadster; just overhauled; shock absorber, speedometer, vacuum tires; bargain. 1805 Pestalozzi. Victor 870.

FORD—For sale; roadster; 1917; used two months; demountable rims; Ferry lock; foot gas feed; extra tire; better than new; $350. Bell Forest 3092; 5142 Raymond av.

HAYNES—For sale; chummy roadster, 5-passenger; late model; like new; price $1050; terms. Box N-213, Post-Dispatch.

HUP 32—For sale, roadster, running condition, worth $350, sacrifice $165. 917 Walton av.

HUPP 20—For sale; sacrifice for $85; good condition; tires worth $70. 3804 Cook. (c)

HUP 20—For sale; perfect running order; good tires; special radiator and speedometer; body tools; must sell; cash or trade. 4141 West Belle pl.

HUPMOBILE—For sale, roadster, cheap; first-class condition; cash or terms. 4326 Penrose.

HUPMOBILE 32—For sale, roadster, perfect condition; electric lights, winter top, cutout; just remainted; will exchange for light touring car; $400. Eastern Auto Co., Washington and Walton.

LOZIER—For sale; roadster; electric lights and starter; good shape, good tires; one new extra tire; sacrifice; $350. 2704 N. Taylor av.

MAXWELL—For sale, roadster, 1917 model; excellent condition; will sell cheap. Apply Sunday, 5939 Waterman av. (c)

ROADSTERS

MAXWELL—For sale; special No. 15 roadster; new paint and in good condition; name your own price. Call Zryco Garage, Carter and Rosalie.

MOON—For sale; 1918 chummy roadster; $1850; new 2 weeks ago; bargain; quick sale or trade. 802 Washington, 4th floor.

OAKLAND—For sale, roadster, $50; call between 9 and 11 a. m. 2233 University.

OVERLAND ROADSTER—For sale, 75 B, 1917, fully equipped; perfect condition; cash. 5827 North Market st.

OLYMPIAN—For sale; chummy roadster; demonstrator; painted light gray; completely equipped; extra tire; spot light and bumper; run only 600 miles; will sacrifice for $800. Box E-308, Post-Dispatch. (c2)

REGAL—For sale, speedster, in good condition; will give terms; classy car. 4528 Easton av.

REO—I want to sell to someone who will appreciate a car whose motor has had care and tending, a 1917 Reo roadster. Call Cabany 2137, W. H. Ferguson.

SAXON—For sale, roadster; classy painted, wire wheels, good tires; in good condition; must sell; $150; or best offer. 3517 Easton. Lindell 305.

SCRIPPS-BOOTH—For sale, 1917, roadster; driven 2000 miles; tires like new and Al condition all over; must sell at once, at a bargain. Call Cabany 4621W or Central 1551, on Monday.

STEARNS—Chummy roadster; 1916. Newell Motor Car Co., 2621 Locust. (c)

STUDEBAKER—For sale, roadster, 1916; 3-seated; driven less than 7000 miles; good tires; $700. Lindell 2215. (c62)

ROADSTERS—For sale; 1 Studebaker, 1 Little. Make an offer. 908 Chestnut.

ROADSTER—For sale, 4-passenger, Newell Motor Car Co., 2621 Locust st. (c)

ROADSTER—For sale, in good condition; will sacrifice; can be seen 908 Chestnut.

ROADSTER—For sale, speedy, in good shape. A. P. Simpkins, 3310 St. Louis, in rear.

ROADSTER—For sale, late '16; good condition; extra; must sell before 6 o'clock. 4151 Kossuth. (c)

ROADSTER—For sale Ford; good condition; new wheels and fenders; price $225. Phone Central 4859.

ROADSTER—For sale, light; wire wheels, good tires; needs slight repairing; will sell Monday for cash; $85. 1503 Chestnut. (c)

ROADSTER—For sale, speedster, Continental engine; good casing; $125. 4209 Manchester.

ROADSTER—For sale; good tires, engine in good condition; will sell cheap; leaving city; call between 9 a. m. and 3 p. m., at 6723 Mitchell. (c)

ROADSTER—For sale, 4 cylinder, electric lights and starter; new initial cost and economical to operate; terms. Passig, 2217 Locust st.; Bomont 41, Central 3883. (c)

ROADSTER—For sale, with extra detachable winter top, electric lights and starter; good tires and paint and in good mechanical condition; just the car for a doctor; will sacrifice for quick sale; price $300. Phone Lindell 1306.

SPEEDSTER—For sale; Crow-Elkhart, 1915 model; at your price. Call Victor 3355X, or at 2835 Keokuk, before 1 o'clock Sunday. (c)

AUTOMOBILE—Secondhand Hupmobile roadster, 1915, model K, good as new; summer and winter top; 2 brand-new tires; $800 cash; a bargain. 5101 Cates av.

RUNABOUTS

FORD—For sale, 1915 runabout, $230. 2315 Locust. (c7)

FORD RUNABOUT—For sale; good running condition; must sell; $125. 4807 Olive. (c60)

FORD—For sale, 1916 runabout; perfect running order; $255. 2315 Locust. (c7)

FORD—For sale; 1915 runabout; good condition. Inquire W. Bamber, 1519 Newhouse.

FORD—For sale, 1917 runabout, $325; will do free repairs for two months. 5209 Cates.

FORD—For sale, speedster 17; run less than 900 miles; $200. Bryco Garage, 4148 Rosalie. Colfax 976.

FORDS—For sale, 5 runabouts; good shape, excellent bargain; cash or time. 4127 Olive. (c)

LITTLE RUNABOUT—For sale, 4-cylinder, Borch magneto, overhauled, in fine shape, covers. See Mr. Linnemann, 1st floor. (c)

PACKARD—For sale; runabout; 1914; 6-38; car up-to-date and will give good service. Western Automobile Co., Euclid and Washington aves. (c)

TOURING CARS

ALLEN—For sale; touring, late 1917 model, fully equipped, cheap. 3754 Allen.

ALLEN—FOR SALE, 1916 TOURING; GOOD SHAPE AND WORTH THE PRICE; COME AND SEE IT. 4127 OLIVE. (c)

BUICK—For sale, 7-passenger, 6-cylinder, 1915, good condition. 5280 Delmar. (c)

BUICK—For sale; light 4; overhauled and in good condition; electrically equipped; reasonable. Call Forest 2666.

BUICK—For sale, Little Six, touring car, best buy for near new car in city. Inquire Garage, 5455 Delmar. (c)

BUICK—For sale, touring car, 1917 model; guarantee car in perfect condition and better than a new one; will trade for diamonds. Box F-154, Post-Dispatch. (c8)

BUICK—For sale, 1916 model, light cylinder touring car; good; mechanical shape; new top; $600. See at 3952 Olive. (c1)

CADILLAC—For sale, 7-passenger touring car; in fine condition. Call 2605 Aravois. (c)

CADILLAC—For sale, 5-passenger seven-passenger; first-class condition. 1258 Hodiamont. (c)

CADILLAC—For sale; 1913; good mechanical condition; real bargain. Ebbeler, 2942 Olive.

CADILLAC—For sale, touring, 1913; electric starter; must sell; sacrifice, $175. 917 Walton av.

CADILLAC—For sale, 1910 touring car; a bargain. Call 4600 Easton av. Connell Const. Co. (c)

CADILLAC—For sale, 4-cylinder, 5-passenger, touring car, first-class condition, 3022 Carter.

CADILLAC—For sale, at once, 1914 5-passenger touring car, electric lights and starter; extra tire. 4254 Aubert. Forest 5017M.

CASE—Have been drafted and must sell immediately my 7-passenger Case, model No. 40; only about 6000 miles; practically new tires; if you want a bargain call and see this car. 5033 Delmar bl. (c)

CAUGHT IN THE DRAFT—Will sacrifice 1917 6-cyl. 7-passenger Studebaker, guaranteed perfect condition; run 400 miles; $1175. Address Jefferson, Box 507, telephone No. 203, Hilton, Mo.

CHALMERS—For sale, 7-passenger; make fine service car; good upholstering; have to sell. 908 Chestnut.

CHALMERS—For sale; 5-passenger; newly painted; Continental engine; lately overhauled; $775. Theodore.

CHALMERS—For sale; 5-passenger; will sell or trade; worth $500; must sell at once; make me an offer. Box E-162, Post-Dis. (c)

CHALMERS—For sale, or exchange, touring car; good condition; fully equipped; engine just overhauled; price $350; call 1522 Biddle st. (c)

CHALMERS—For sale, high-class, 5-passenger, 6-cylinder; perfect condition; want roadster, cows, hogs. 4166 Wyoming. Victor 3572L.

CHANDLER—For sale; 1916, 6-cylinder, 7-passenger; No. 1 mechanical condition; will demonstrate; $650; phone Cabany 6207, 537 DeBaliviere.

CHEVROLET—For sale; touring car; just like new; real bargain. 2150 Utah.

CHEVROLET—For sale, touring car, 1916; new tires; all in fine shape. 908 Chestnut.

CHEVROLET—For sale; a brand-new 1918 touring car; with bumper; can deliver 900 miles. Box F-339, Post-Dispatch.

DETROITER—For sale, real nice family car; take a look. Ebeler, 2942 Olive st.

DODGE—For sale, touring car; used as demonstrator; terms. Box F-93, Post-Dis.

DODGE—For sale; 1915 touring; new top; 5 tires; good paint; $535. 3040 Locust st. Bomont 585. (c1)

DODGE—For sale; most beautiful 1917 5-passenger touring; real beauty; call and buy. Motorist, 1832 Locust.

DODGE—For sale, 1917; tires like new; best bumper, spotlight, rim, casing, tube, chain, radiator and seat covers. 4545A Delmar. For sale 9 a.m.

DORRIS—For sale, 1914; fine condition; 5 tires; lots of tools. 2014 Locust st.

DORRIS—For sale; 1911 model; first-class condition; better hurry. Ebbeler, 2942 Olive st.

DORRIS—For sale, 1916, 7-passenger touring car; good condition; a sure bargain for someone. 27 Washington ter. (c)

DORRIS—For sale, 1915, 5-passenger; perfect condition throughout; fine tires; $200. 3029 Locust. (c)

FORD—For sale, touring car, 4140 Olive.

FORD—For sale; touring; 1918; never used; come get it. 5972 Garfield av.

FORD—For sale, touring car; excellent condition. 1546 S. Spring.

FORD TOURING—For sale; 1914; $190; excellent. Lindell 4711. 3454 Lindell.

FORD—For sale; touring car; never used; $405. Call Sunday morning. 6201 Etzel.(c4)

FORD—For sale, touring car, 1915; all overhauled, 1482 Flora av.

FORD—For sale, touring car; real bargain. Ebbeler, 2942 Olive st.

FORD—For sale, touring car, 1914, with Bosch magneto; bargain. Box F-343, P.-D.

FORD—For sale; touring car; in good running order; for $250. 1713 S. 9th. (c)

FORD—For sale, 1917 touring car; one Ford truck, 4124 Natural Bridge.

TOURING CARS

FORD—For sale, 1915 touring car; demountable rims; $235. 2228 Hebert.

FORD—For sale, touring car. 3805 Connecticut; call Sunday. (c)

FORD—For sale, touring car, 1917; used 2 months; price right. 2815 Locust st.

FORD—For sale, touring car, like new; good condition. 411 N. 2d st. (c)

FORD—For sale; 1916 touring car, 1918; immediate delivery. 2916 Locust. (c2)

FORD—For sale, touring car; new body; cheap. 3801 Marine.

FORD—For sale, touring car, 1918 model; brand-new. 3112 Cass.

FORD—For sale; touring car, 1918 model; brand new; price right. 3631 Easton av.

FORD—For sale; 1915; good condition; bargain. Call 3916 Washington.

FORD—For sale, touring car, 1915; bargain; quick sale. 2634 Park av. (c)

FORDS—For sale, new cars, on monthly payments of $25. Box R-186, Post-Dis. (c)

FORD—For sale, touring car; good condition; 2 tires. 1806 Lafayette.

FORD—For sale, touring car; good shape; $180; quick. 2011 Newhouse.

FORD—For sale; touring car; late model; cheap. 509 N. Main st. (c14)

FORD—For sale, touring car, 1918, new; also 1916; cheap. 3824 Park av.

FORD—For sale, first-class, condition. 4215W Easton.

FORD—For sale, 1917; brand-new touring car; $375. 3040 Locust st. Bomont 585. (c1)

FORD—For sale, touring car, $225. 5144 Cherry st., Maplewood. (7)

FORD—For sale; touring car; 1917 model; nearly new. 2326 Market st. (c8)

FORD—For sale, 1918 touring car, good as new; spring bumpers; Dimmers in geourity lot. 5307 Waterman.

FORDS—For sale; we have 20 1917 and 1918 Ford touring automobiles; 1917 Dodge touring. Motorist Supply, 1832 Locust.

FORD—For sale; sedan; 1917 model; like new; or will sell body separately. 2326 Market. (c)

FORD—For sale, 1916 touring car; shock absorber, etc., $250. Forest 1069; consider payments. (c)

FORD—For sale; touring car; 1917; equipped with extra tire; crown fenders; sacrifice, $325. Call Monday, 5862 Garfield. (c)

FORD—For sale, touring car, 1918; price right; never used; 4-1917; bargains. 4902 Manchester.

FORD—For sale; touring car; 1918 model; brand-new; never used; bargain. 1402 N. Grand. (7)

FORD—For sale, touring car, 1915, with electric starter. Central 9110X. 2705 Montgomery. (c7)

FORD—For sale, touring car; first-class condition; price $250; will give terms. See Mr. Cousins, 2217 Locust; Bomont 41. (c7)

FORD—For sale; 1916 touring car; first-class condition; or trade for 4-passenger roadster. Delmar 789R.

FORD—For sale, touring car, winter top, self-starter; almost new $350. Welling Motor Co., 5053 Delmar. (c5)

FORD—For sale, 1917 model; seat covers, starter; condition A1. 3914 Washington. Lindell 370. (c)

FORD—For sale, touring car, with winter top; can be seen at 3128 Park av. American Storage and Moving Co.

FORD—For sale; touring; operates like new; excellent condition. 3040 Locust. Bomont 585. (c1)

FORDS—For sale, several 1916 Fords, also 1917 truck. 3867 S. Grand av. Mr. Conroy.

FORD—For sale; touring car, late model; fine condition, including practically new tires; $250. 2326 Market. (c)

FORDS—For sale; six 1917 touring and 10 1918 touring; all same as new; and 1917 Dodge touring; beauties. 1832 Locust.

FORD—For sale, 1917 model; excellent condition; paint good; new tires; also 1916 model; $210. 2816 N. Grand.

FORD—For sale, touring car, extra tire, tools, almost new, $200; call stable, 718 S. 7th st.

FORD—For sale; 1917 touring car; never been used. Hummler Grocery Co., 2938 Franklin. (c)

FORD TOURING—For sale; 1917; new tires, bargain. 3454 Lindell. Lindell 4711.

FORD—For sale, touring car, practically new; electric lights, demountable wheels, etc. 4151 Kossuth. (c)

FORD—For sale; touring car; 1918; never used. Ford Clearing House, 1424 N. King's highway. (c)

FORD—For sale, 1917 touring car; electric starter, demountable rims; $395. Central 8345L. (c2)

FORD—For sale, touring cars and roadsters 1917, 1918; all first-class and prices right. Ford Clearing House, 1424 N. King's highway.

FORD—For sale; 1915 touring car; oversized tires, shock absorbers, etc. Apply between 9 a. m. and 2 p. m. 4222 Natural Bridge; Delmar 895, bargain. (c)

FORD—Best offer gets my 1916 Ford touring body with top, windshield, hood, fenders and side curtains; good condition. Cabany 1999; Delmar 2289J.

FORDS—For sale, new cars, $125 down, $25 monthly; immediate delivery. Call 1 to 5 p. m. Wessel, 1139 Syndicate Trust. (c8)

FORD—For sale, touring car, bought three months ago; has been used carefully; practically brand-new; red wire wheels and spring equipment; $375; will consider diamond and cash. 4633 Page bl.

FORD—For sale; touring car; 1914; demountable rims, shock absorbers, Stromberg carburetor, electric storage battery and lights; spotlight, etc.; in first-class condition; price very reasonable. Call Sunday morning, 5914 Etzel av.

GRANT SIX—For sale; like new; must be seen; bargain. Ebbeler, 2942 Olive st.

GRANT SIX—For sale; 1917 model; in good condition; price $475. Call Delmar 421R.(c)

HAYNES—7-passenger; 1917 touring. Newell Motor Car Co., 2621 Locust. (c)

HAYNES TOURING—7-passenger; 1917. Newell Motor Car Co., 2621 Locust. (c)

HAYNES ROADSTER—7-passenger; 1917. Newell Motor Car Co., 2621 Locust. (c)

HUDSON—For sale; Super Six, 1917 model; am leaving city. Box R-234, Post-Dis.

HUDSON—For sale; late model touring car; at a Ford price; electric lights and starter; $275. Delmar 4316L.

HUDSON—For sale, super-six, cheap; good condition; leaving city; must sell at once. Call Cabany 4791 or Delmar 5981L.

HUDSON—For sale, touring car; newly painted and overhauled. Cabany 4015, Delmar 2010. 1960 Clara.

HUDSON—For sale; supersix; beautiful touring car; bought and used year and a month; have bought landaulet and will sell for best price offered. Box E-290, P.-D.

HUDSON—For sale, 7-passenger, electric starter and light, newly painted 3 months ago, $400 if sold by Wednesday. Rear 3441 Pine.

HUDSON—For sale, touring car, 7-passenger, 1914 model; has detached winter body in good shape; all good tires. Gravois Foundry, 3800 Delor. Riverside 1848. (c)

HUPMOBILE 32—For sale, 5-passenger; good condition; bargain. 5236 Wells.

HUPMOBILE—For sale; model N; 1 year old; run 5000 miles; splendid mechanical condition. 4150 Carter av. Colfax 730W.

HUPMOBILE—For sale, Model N; a bargain; see it today. 3914 Washington av. Lindell 370.

HUPMOBILE—For sale; 5-passenger; in good running order; cheap. 313 S. 12th; Central 5161R.

HUPMOBILE—For sale, real nice family car; take a look. Ebbeler, 2942 Olive st.

INTERSTATE—For sale, touring car, in good condition. 4715 Gravois av.

KRIT—For sale, small size passengar car, in good condition; will sacrifice. Forest 2666. 5077A Kensington.

LOCOMOBILE—For sale, in first-class condition; $225 cash. 4352 Gravois av.

MARATHON—For sale, 1914; electric lights, demountable rims, trim and tire carrier, $185. 2807 Marcus. Delmar 1498R. Forest 1067.

MAXWELL—For sale; 1916 touring; 5 tires; like new. 3040 Locust. Bomont 585. (c1)

MAXWELL—Touring car; first-class shape; must sell at once. 1318 Clara.

MAXWELL—For sale, good condition, 1916. 4 Cohn, 1608 Franklin.

MAXWELL—For sale, 1912 touring; fine condition from tires to engine; one sure buy, $165. 3029 Locust.

MAXWELL—For sale, 1917 touring; 4 new tires, extra wheel, spare tire, seat covers, extra equipment; perfect condition; demonstrate. Phone Forest 5883, owner.

MAXWELL—For sale; 1918; touring; fully equipped; run 1200 miles; will sacrifice can be seen at 5841 Delmar 9 to 12 or call Cabany 967; Delmar 535. (c)

MITCHELL—For sale; must be sold; best offer takes it. Ebbeler, 2942 Olive st.

MITCHELL—For sale, 7-passenger 6-cylinder; in good mechanical condition. Lindell 4231. (c)

MITCHELL—For sale, 6-cylinder, 7-passenger; first-class running order at sacrifice; must be sold. 5737 Bartmer. (7)

NATIONAL—For sale; 1917 touring. Newell Motor Car Co., 2621 Locust. (c)

NEW Ford cars on monthly payments of $25. Box R-189, Post-Dispatch. (c)

NATIONAL—For sale; touring car; 7-passenger; cost $5400; will sacrifice for $350; or will take small roadster in exchange. Address 1442A Obear av.

OAKLAND—For sale, touring car. 3932 Iowa av.

OLDSMOBILE—7-passenger; 1913. Newell Motor Car Co., 2621 Locust. (c)

OVERLAND—For sale, 5-passenger touring car; cheap. 4761 Kennerly.

OVERLAND—For sale; owner says sell $140; make us an offer. 908 Chestnut.

TOURING CARS

OVERLAND—For sale, 79 model, will sacrifice; phone Laclede 3562.

OVERLAND—For sale, 6-cylinder touring, fully equipped; perfect condition; will sacrifice. 4285A Blaine.

OVERLAND—For sale; touring car; perfect condition; new tires and extras; good paint. Mr. Allen, 3112 Chestnut st.

OVERLAND—For sale, 1914 touring car, in excellent condition; going away; must sell. 908 Chestnut.

OVERLAND—For sale; 5-passenger; 1916 model; electric light and starter; cheap. 313 S. 12th. Central 5161R. (c)

OVERLAND—For sale, 1914, model

AUTOMOBILES

AUTOMOBILES—MISCELLANEOUS

Attention, Undertakers!

For sale, Dorris hearse, and seconhand limousine. JAMES CUNNINGHAM & SON, S. 1631 S. Grand av.

USED CARS

1916 Dodge, 5-pass., e. l. and s. $500
1916 Maxwell, 5-pass., e. l. and s. 350
1916 Ford chassis 250
1914 Ford truck 250
1912 American underslung spreader, good 200
AUTO SALVAGE CO., INC., 2823 Locust st. Phones: Central 4168, Bomont 1712.

MOON

When in the market for a used car don't fail to visit us, as we have bargains at all times—

3115 Locust
Bomont 70 Central 520

MOON

PACKARDS

Rebuilt—Guaranteed
Refinished Like New.

You are invited to buy "New Car" Service and Satisfaction at "Used Car" Prices.

Twin Six Touring Cars.
Six Cylinder Touring Cars.
Four Cylinder Touring Cars.
Limousine, Coupe and Roadster Bodies to choose from.

PACKARD MISSOURI MOTOR COMPANY
2201 LOCUST STREET

Overland

1916 Saxon Roadster—lights and starter..$300
1912 Everitt "6" Touring—fine condition..... 350
1915 Ford Coupelet—newly painted..... 425
1914 Ford Touring—E. S. & L. 340
1916 Overland Touring—refinished 500
1914 Overland Touring Car—S. & L. 300
1917 Overland Touring—Light Six 875
1916 Oldsmobile Touring. 650
1914 Overland Coupe.... 550
1915 Studebaker Six Coupe 600
1916 Hupmobile Sedan—refinished 750
1917 Overland 85-4 Touring—demonstrator.. 725
1917 Overland Chummy Roadster 675
1912 Regal Roadster..... 250
1917 Overland Roadster—like new 625
1916 Overland Roadster—fine condition..... 450
1916 Overland Roadster.. 550
1915 Hupmobile Roadster. 650
1916 Overland 86-6 — 7-pass.; like new—bargain 800
1915 Studebaker "6," touring car; new top; refinished 600

Overland Automobile Co.
Used Car Dept.
3309 LOCUST ST.
Bell, Bomont 78—Kin., Cen. 4119

Used Car Bargains

1916 Chandler Touring Car $1000
1917 Chandler Chummy Roadster 1000
1916 Chandler Touring Car 775
1915 Chalmers, 5-pass... 650
1915 Chalmers, 5-pass... 600
1914 Chalmers, 5-pass.... 350
1914 Cadillac, 5-pass.... 550
1914 Kissel Kar, 5-pass.. 350
1914 Marion, 5-pass..... 350
Packard 4-pass. Coupe.. 400
1914 Ohio Elec., 4-pass.. 350
1914 Stevens-Duryea, 5-pass. 350

Lewis Automobile Co.
4700 Washington Ave.,
Cor. 1530 Del. 909

AUTOMOBILES—MISCELLANEOUS

MAXWELL 1916 touring, bargain. Oakland, 1916, touring, 6-cylinder.....$650
Oakland, 1916, touring, 6-cylinder 550
Oakland, 1914, touring, 4-cylinder 450
Oakland, 1914, roadster, 4-cylinder 400
Oakland, delivery 500
Oakland, roadster 175
SPERRENG-OAKLAND CO., 3456-58 Lindell av. (c83)

ALLEN—1915 touring; electric lights and starter; good condition $450
Allen 1916 touring, electric lights and starter; good condition 550
Jackson, 1915 touring, electric lights and starter; like new 550
Studebaker, 7-passenger, electric lights and starter; 6-cylinder; good shape... 395
Overland panel top delivery; 1916; electric lights and starter; good condition 450
MOUND CITY BUGGY AND AUTO CO., 2007 Locust st.

FORDS FORDS

1916 touring with 17 body.....$275
1914 touring with 14 body..... 260
1913 touring with 13 body..... 175
1917 roadster with 17 body..... 285
1916 roadster with 17 body..... 250
1916 roadster with 17 body..... 225
1915 roadster with 17 body..... 200
1914 roadster with 17 body..... 175
1916 with delivery truck body..... 335
1915 with delivery truck body..... 250

RIEFLING-VIGAR, FORD DEALERS, 2833 S. Jefferson at Victor st.

BIG REDUCTION IN PRICE ON USED CARS.

They must be sold regardless of cost. Now is the time to buy a real bargain.
1917 Studebaker, 6-cylinder, 7-passenger; perfect condition..... $865
1915 Studebaker, 4-cylinder, overhauled and refinished 465
1917 Ford Touring Car, in good running condition; a real bargain 395
1916 Overland 5-passenger, model 83, with limousine top..... 495
1915 6-cylinder Studebaker, 7-passenger, in fine condition..... 495
1916 Studebaker, 6-cylinder, 7-passenger 695
Moline Touring Car, in good condition 195
Auto Car, 4-passenger, 4-cylinder..... 295
1914 Studebaker Touring Car, 4-cylinder, 5-passenger..... 495
Convenient payments.
WEBER MOTOR CAR CO., Bomont 41 2215 Locust st. (c8)

USED CARS

Easy terms or will trade. All cars guaranteed in good condition.
1918 Hupmobile, 7-pass., brand-new....$1200
1918 Hupmobile roadster, brand-new.. 1150
1917 Overland touring car, e. l. and s. 875
1917 Chevrolet touring car, with winter top, e. l. and s. 425
1917 5-pass. Briscoe touring car, e. l. and s. 850
1916 Pullman chummy roadster, e. l. and s. 475
1916 Briscoe coupe, e. l. and s..... 700
1915 Ford touring car 200
1914 Cole coupe, e. l. and s., 4-pass... 400
1914 Moon roadster 300
1913 Haynes touring, e. l. and s..... 375
1915 Pierce-Arrow "48" 525
1911 Cadillac touring car 100
BRISCOE MOTOR SALES CO., Open Sundays. 3141 Locust st. Phone Bomont 416.

Velie

GUARANTEED USED CARS

'17 Velie 6, 5-passenger $925
'17 Velie 6, chummy roadster..... 925
'16 Velie, 5-passenger 750
'16 Oldsmobile touring, repainted 600
'16 Studebaker, panel delivery 500
'16 Chevrolet baby grand 450
'16 Elcar chummy 450
'16 Overland 400
'15 Velie, 5-passenger 450
'14 Velie 6, 7-passenger 600
'14 Regal coupe, e. l. and s. 375
'14 Regal roadster 150
'18 Chalmers 250
'13 Oakland, 5-passenger 400
'12 Studebaker touring 200
Detroit Electric, new battery 400
VELIE USED CAR DEPT., 1818 Pine st. Bomont 724, Central 2568.

See NEWELL FOR USED CARS

Dixie, 4-passenger roadster, 1917.
Paige, 7-passenger, 6-cylinder, 1917.
Six-cylinder Studebaker, 1915.
Dort chassis, new, 1917.
Haynes shop wagon, 1914.
Stearns chummy roadster, 1916.
Pierce, 7-passenger 6-36, 1914.
Chalmers 6, 1916.
Knit, 4-cylinder, 1915.
Electric with rectifier, cheap.
Oldsmobile, 7-passenger, 1913.
National, 1917, touring.
Haynes touring, 7-passenger, 1917.
Haynes touring, 5-passenger, 1917.
Haynes roadster, 4-passenger, 1917.
NEWELL MOTOR CAR COMPANY.
USED CAR DEPARTMENT.
2621 LOCUST STREET.
Bomont 2600. Central 2775.

37 CARS From the New Plant

FORD TOURING, 1917 model, used just about enough to "limber up."
HUPMOBILE ROADSTER—Model K, rugged, powerful, smooth running, easily handled; beautiful refinish, dependable under all conditions; resale value high.
HUPMOBILE TOURING—32; one of those famous cars that won't wear out; electric lights and starter; very good tires, new top, repainted, dependable, economical.
MITCHELL TOURING—1915 model, handsomely refinished; looks like new; dark blue body, black hood and fenders, cream wheels; roomy, easy riding and powerful; ideal family car.
HUPMOBILE TOURING—Late model; special job; refinished light blue with polished nickel trimmings; new tires.
HUPMOBILE TOURING—Model "K"; has been well treated; rides comfortably; makes quick get-a-way; a handsome, quiet-running family car for city use; powerful, dependable for all kinds of country roads.
NATIONAL 7-PASS.—6-cylinder, 1915 model; a car for those who desire the best; beautifully refinished; looks like new.
HUPMOBILE 7-PASS.—1917 model; practically a new car in appearance and condition.
MITCHELL 7-pass.—1916 model; practically new and priced at a great discount.
FORD TOURING—Good mechanically, repainted; good tires.
HUPMOBILE TOURING—Late model; looks and operates like new; refinished, beautiful olive-green body, black hood and fenders; a car you'll be proud to own.
HUPMOBILE ROADSTER—Late model, repainted maroon body, black hood and fenders, cream wheels; a rugged, powerful car that looks like new.
LOCOMOBILE TOURING—The name signifies all that is superior in motor-car construction, and this car is no exception; genuine leather upholstering; quiet, extremely powerful motor; roomy, easy riding, elegant in all respects; refinished beautifully in olive green, black and gold trimmings; price less than one-third original cost.
LOZIER TOURING—A recognized quality car, with up-to-date equipment; all features give evidence of the high-grade materials and workmanship; a "better-than-the-average car, at a fraction of the original cost."
MAXWELL TOURING—1917 model, used comparatively little; looks and operates almost like new; the price represents a considerable discount.
MAXWELL TOURING—1916 model, handsomely refinished; lustrous black; light, speedy, easily handled and costs little to operate.
MAXWELL ROADSTER—1916 model, in excellent mechanical condition; rugged, speedy little car that is economical to operate.
MITCHELL TOURING—1916 model; stylish, handsome appearing; easy running, powerful motor; a beautiful family car at a reasonable price.
OVERLAND TOURING—1916 model, with seat covers, new top; practically all new tires; refinished, handsome olive green, black hood and fenders; the price is reasonable.
OVERLAND COUPE—Stylish, high-grade body, with handsome upholstering, showing little wear; the motor is quiet, responsive; an ideal car for social use in any kind of weather, and the price is surprisingly low for the class of car.
REO TOURING—Comfortable, easy riding, 1915 model; starter and lights; deep leather upholstering; smooth-running mechanically, handsomely refinished; good tires.
STUDEBAKER TOURING—1915 model, with electric starter and lights; a handsome, medium sized car that has been handsomely refinished; price is low.
WEBER IMP. & AUTO CO., 1900 Locust st.

AUTOMOBILES—MISCELLANEOUS

$50 CASH IF YOU SEND NAME OF A BUYER FOR A CAR THAT SELLS LESS THAN $1000, IF WE SELL THE PARTY. CONFIDENTIAL. BOX E-867, P.-D. (c2)

AUCTION SALE

Studebaker, self-starter, electric light; Thomas flyer, Cadillac limousine, Hudson roadster, Buick roadster, Mitchell, 6-cylinder; Regal, Chalmers R. C. 36, 5-passenger; Crow-Elkhart, Ford truck, 1916 model; Krit roadster; all in fine condition; money loaned on automobiles.
AUTO AUCTION CO., 1210 Olive st.

CLEAN-UP SALE OF USED CARS.
You can save money if you buy now. These cars ready for delivery:
1915 Velie touring $550
1914 Studebaker, 6-cyl.... 550
Overland roadster, coupe body..... 300
1912 Sterns, newly painted..... 400
1914 Hupmobile coupe, 5-passenger..... 550
Studebaker, 1917, 4-cyl..... 675
1917 Studebaker, 6-cyl..... 875
Dorris chassis, suitable for truck..... 350
Ford, with delivery body..... 225
1915 Ford roadster 250
1915 Ford touring 250
Studebaker, with coupe body, starter.. 450
1916 Maxwell touring; just painted..... 400
1915 Studebaker, 4-cyl..... 495
1915 Studebaker roadster, 5-passenger.... 550
WEBER MOTOR CAR CO., 2217 Locust st. Bomont 41. Convenient payment. (c6)

1917 Ford Roadster and Delivery Body; demountable rims, shock absorbers, bumper, electric lights and storage battery; practically new; $550.

1917 Ford Coupelet; cantilever shock absorbers, demountable rims; car in perfect condition mechanically; $500.

1916 Ford Coupelet; demountable rims; electric lights and starter; shock absorbers, speedometer; a bargain at $460.

1916 Ford Touring; seat covers, shock absorbers, speedometer; $300.

1916 Maxwell Touring; excellent mechanical condition; $475.

1916 Model 4-90 Chevrolet Touring; completely overhauled; $400.

1916 Jackson Touring; overhauled and repainted; a good value at $500.

1915 Buick 4 Roadster; excellent mechanical condition; good tires; $450.

1914 Ford Touring, with electric lights and starter; as is, $225.

1911 Everett 30 Touring Car; in good condition; $125.

TATE-GILLHAM MOTOR CAR CO., 3107-11 Locust St. Bomont 1241, Central 7615. (c683)

Cadillac
Standard of the World.

RENEWED CADILLACS

embody more worthwhile qualities than any other used cars

BECAUSE

they are modern, mechanically rebuilt, repainted and equipped with serviceable tires, electric lights and starters.

Past year models—from 1912 to 1917—make it possible to offer

THE BEST

used cars at a price attractive to you. See our Cadillacs and other makes before you buy. Terms if desired.

CADILLAC Automobile Company

OF ST. LOUIS
2920-22 Locust Street

Some Unusual Bargains in Used Passenger Cars

Renault Town Car—A most distinctive car; in splendid condition $1200
Packard "18"—5-passenger touring, in good mechanical condition $450
Peerless—Limousine, 7-passenger, electric lights and starter, in good mechanical condition $500
Premier—5-passenger, touring, electric lights and starter, good condition, tires practically new.....$500
Pierce-Arrow—6-60, 7-passenger, touring, in first-class condition throughout...$900
Hudson Roadster—1914 model, in good running order, electric lights and starter—new tires $400
Cadillac—1913-14 model, in first-class running order; electric lights and starter. $400

We have a few used White cars that are in excellent condition and carry the usual White guarantee of quality and service—5 and 7 passenger; equipped with electric lights and self-starter.

All of these cars represent splendid bargains, and we are sacrificing them to make space.

Special terms to responsible buyers.

The White Company

Bell 'Phone, Lindell 470. Central 3278. 3422 Lindell Bl.
Open Sundays.

AUTOMOBILES—MISCELLANEOUS

FOR SALE
CADILLAC, $300.
Hudson, $375.
MOON, $300.
FORD COUPE, $375.
CHASSIS, good condition, $200.
The Superior Motor Car Co.,
3032 Locust St.

ACCESSORIES, PARTS, ETC.

ACCESSORIES—For sale, presto tank, $2.50; storage battery, 12-volt; used tubes. Supreme Cycle and Motor Co., 108 N. 12th st.
ACCESSORIES—For sale; 2 Prestolite gas tanks, 1 set of Ford shock absorbers, 2 bumpers. 3132 New Ashland pl. (c)
ANY automobile book or magazine published we can supply you. Foster's, 410 Washington. (c92)
AUTO ENGINE—For sale; in good condition; 35-horsepower; $45. 4528 Easton.
BATTERY CHARGER—For sale; motor generator; charge from 3 to 15 storage batteries, $75. 4455 Manchester. (c)
BATTERIES—For sale, for all cars; repairing and recharging; day and night service. Electrokraft Co., 5845 Delmar. Cabany 156.(c)
BODY—For sale, Ford, 1915, with top and windshield. 3040 Locust. Bomont 585. (c)
BODY Wtd.—Ford roadster body, 1915-1916; good condition; reasonable. 1922 Arlington.
BODIES—For sale, Ford touring, runabout and delivery. Rielling's, 509 N. Main. (c8)
CO-OPERATIVE TIRE AND RUBBER CO. For sale 35x5, 34x4½, 30x3½. Mail orders receive prompt attention. 4715 Maffitt. (c83)
CURTAINS—For sale, a set of Ford curtains, cheap. 6327 A Easton av.
DELIVERY BODY—For sale or exchange for roadster body, a panel-top delivery body for and Overland 79 81-83. 3916 Washington.
DORRIS BODY—For sale; 1912 model; also top; first-class condition. Apply Phenix Brewery, 18th and Lafayette.
ELECTRIC GENERATOR Wtd.—6-volt storage battery, 36x4 casings. Box R-242, Post-Dispatch.
ENGINES—For sale, one 6-h. p. Grey, one Ford engine; new and secondhand engines, from 4 h. p. up; engines reversed and done over machine work. Jerry Warner, 6301 S Broadway.
EXCHANGE — Four puncture-proof inner tubes, 31 or 32 by 4. What have you? Box P-165, Post-Dispatch.
FORD tops recovered from $13 to $15. A. G. Richhorn, 3137 Michigan.
FORD BODIES—For sale, touring and roadster; 1914. 2534 Salisbury. (c)
FORD FENDERS—For sale; rear; 1917; new; $5 per pair. 2326 Market. (c)
FORD BODIES—For sale, touring and roadster, slightly used. 4011 Easton. (c)
FORD BODY Wtd.—1917 or 1918. A. Brix, 422 N. Vandeventer.
FORD BODY—For sale, 1916 touring. 1546 S. Spring.
FORD BODY—For sale, late model, touring; also roadster body. 2326 Market st. (c8)
FORD DELIVERY BODY—For sale; used 2 weeks; perfect condition; sacrifice for quick sale. 3615 Gravois.
FORD BODIES—For sale; Sedan, coupelet, touring and roadsters; new and used. Lewis Auto and Body Co., 2326 Market. (c)
FORD SUPPLIES—For sale; all new goods; demountable wheels, $10; seat cushion, $3; tires, $7; inner tubes, $1.50; seat covers, $3; 10c wheels, $4; oil, 90c; standard oil, 80c per gallon; hand horn, $1.50; toolboxes, $1; spark plugs, 15c. 1818 N. Grand.
GENERATOR—For sale, Gray & Davis; good condition; Type G., cheap. Forest 5407, Delmar 607R. (c)
INNER TUBES—For sale; five; 34x4; some household goods. 3680 McRee. Victor 3433L.
INNER TUBES—$3 buys two new 37x5 inner tubes. Dr. Nichols, Broadway and Market.
LIMOUSINE TOP—For sale; new; for Ford touring car. Box R-296, P.-D.
LIMOUSINE BODY—For sale; cheap; call at 3858 West Pine, in rear.
LIMOUSINE BODY—For sale, all aluminum; will fit any medium-sized car. 4352 Delmar. (c)
FORD COUPE BODY—For sale; fit any model. 2022 Shenandoah. (c)
MAGNETO—For sale, magneto and coil, Bosch steering gear and full floating axle. 4528 Easton av.
NEW TIRES—For sale; two 32x4, two 34x4½, U. S.; very cheap. 1016 N. 12th. (c)
NEW AND USED TIRES and tubes, all sizes and makes; lowest prices. General Auto Tire Exchange, 1018 Pine. (c)
ON all sizes of standard-make tires, 5000-mile guarantee we will allow 15 per cent discount for one week, starting Oct. 21. Superior Tire and Supply Co., 4208 Virginia av.; Victor 240. (c)
PACKARD PARTS—Will sell separately; radiator, motor, wheels, springs or any part of my Packard; big sacrifice. 1111 N. 12th. Central 3993. (c)
PORTABLE GARAGE—New or secondhand; state size and price. Box R-245, Post-Dispatch.
STARTER—For sale; mechanical; for Ford car; $6. 3022 Fair av.
STARTER—For sale, electric starter and battery for Ford car. Call Monday, American Storage and Moving Co., 2315 Olive.
STORAGE BATTERIES—For sale, a number of good; we have one for any starter; must be sold quick; 1500 Chestnut. (c)
SPOT LIGHT—For sale; Ford tire rack and skid chains. 4731 Alaska, Victor 3593J. (c)
TIRES—For sale, 34x4. 3802A Page.
TIRES AND TUBES—For sale, secondhand. 1225 Pine st. Central 1340R. (c)
TIRES—For sale; 30x3½, 34x4½, 35x5, 32x3½; cheap. 4715 Maffitt.
TIRES—For sale, used tires, all sizes; good as new. 4075 Easton ave.
TIRES—For sale, almost new, 35x4½, oversize for 34x4, and tubes. 1395 Temple.
TIRES—For sale; 2 sets, Ford sizes; new; bargain. 2626 Market.
TIRES—For sale 4 33x4½; 1 Lee 35x4½; 4 37x4; cheap. 2336 S. 12th. Victor 2364J.
TIRES BOUGHT—Will buy your old tires if in serviceable condition; pay top prices. Universal Tire Co., 3216 Locust st. (c8)
TIRE—For sale, new Ebony tread tire, 34x4; factory guaranteed. 4053 Von Versen.
TIRE—For sale, new, 35x4½ Q. D. nonskid, with tube, $25; one Lee, one Racine. 2814 Market. Kemp's; week days.
TIRES—For sale, four, 36x4½, silver town cars; and tubes; all in good condition. 4650 Evans.
TIRES—For sale; 5 33x5; one 32x4; 1 32x4½, 34x3½, 35x4, 34x4; very cheap. 819 Franklin av. (c)
TIRES double-treaded by new sockstitch system. Two-in-One Tire Shop, 3405 Olive. Lindell 1106. (c99)
TIRES—For sale, Goodrich, 1st guaranteed, 30x3, 30x3½, 34x4; all nonskid; less than jobber's prices. 1800 Preston pl.
TIRES—For sale; used; 30x3, 30x3½, 32x3½, 32x4, 34x4, 35x4½; 36x4½, 37x5; straight side and clincher; used tubes. 1121 open Sunday morning. 3014 Locust st.
TIRE SALE—Seconds; standard make; lot vulcanized tires; selling for charges; also tires taken off wrecked cars at very low prices. Universal Tire Co., 3216 Locust. (c8)
TIRES—For sale, new Goodrich, non-skid, 30x3, $7; 30x3½, $10; 32x4, $11; new inner tubes, all sizes, $1.50 each. Bargains. 1818 N. Grand.
TIRES—For sale; 33x4, nonskid, $8.05; 30x3½, nonskid, $11; 32x3½, nonskid, $12; guaranteed tires sold at about half regular price; Chevrolet, Overland, Maxwell, Dodge, etc.; batteries just received, $19 and $22; secondhand batteries, $2 up; batteries recharged, rebuilt and loaned. J. J. Carter, 4000 S. Grand; Sidney 4335, Victor 1788R. (c)
TOPS—For sale, Detroit winter tops for Fords, Chevrolet, Hudson super-six, Chandler, Buick D-45, Overland 83 Chalmers, John Tobin, 1406 N. 7th st. Central 5858. (c8)
TOURING BODY—For sale; 1918 Ford; and chassis. 1423 Locust. (c)
USED TIRES and tubes, all sizes, very cheap. 1014 N. 12th.
VESTA STORAGE BATTERY—For sale; 6 volts; 80 ampere; $10. Cabany 1999, Delmar 2299L.
VULCANIZER—For sale, steam, for casing work. Delmar 1498R. Forest 1007. (c)
WE will buy your old tires if they are in serviceable condition, and will pay the best price for them. Reconstructed Tire Co., 3444 Lindell. (c)
WINTER TOP Wtd.—For Crow-Elkhart touring car; state lowest price. Box F-361 Post-Dispatch.
AUTO TOP ROOF COVERS SAVE YOU two-thirds price of new top; tailored to fit any car; easy to apply; $6 to $15, parcel post paid; seat covers, $5 and up; catalogue and samples free. AUTO TOP CO., 426 Hunt st., Cincinnati, O. (c99)

WINDSHIELD GLASS.
Headlights dimmed according to law at 25c per car without removal of glass, while you wait. Flint Auto Glass Co., Lindell Cutoff and Channing.

AT LAST A CLEANER.
A real auto body cleaner, not a polish. Contains no oil, no grit, no alkali.
A POWDER.
Enough to clean three cars for $1.
WE HAVE A WONDERFUL PROPOSITION TO OFFER JOBBERS AND DEALERS.
HORCKITE SALES AND MANUFACTURING CO., 2909 Sidney st., St. Louis, Mo.

AUTOMOBILES—MISCELLANEOUS

FOR SALE
CADILLAC, $300.
Hudson, $375.
MOON, $300.
FORD COUPE, $375.
CHASSIS, good condition, $200.
The Superior Motor Car Co.,
3032 Locust St.

ACCESSORIES, PARTS, ETC.

ACCESSORIES—For sale, presto tank, $2.50; storage battery, 12-volt; used tubes. Supreme Cycle and Motor Co., 108 N. 12th st.
ACCESSORIES—For sale; 2 Prestolite gas tanks, 1 set of Ford shock absorbers, 2 bumpers. 3132 New Ashland pl. (c)
ANY automobile book or magazine published we can supply you. Foster's, 410 Washington. (c92)
AUTO ENGINE—For sale; in good condition; 35-horsepower; $45. 4528 Easton.
BATTERY CHARGER—For sale; motor generator; charge from 3 to 15 storage batteries, $75. 4455 Manchester. (c)
BATTERIES—For sale, for all cars; repairing and recharging; day and night service. Electrokraft Co., 5845 Delmar. Cabany 156.(c)
BODY—For sale, Ford, 1915, with top and windshield. 3040 Locust. Bomont 585. (c)
BODY Wtd.—Ford roadster body, 1915-1916; good condition; reasonable. 1922 Arlington.
BODIES—For sale, Ford touring, runabout and delivery. Rielling's, 509 N. Main. (c8)
CO-OPERATIVE TIRE AND RUBBER CO. For sale 35x5, 34x4½, 30x3½. Mail orders receive prompt attention. 4715 Maffitt. (c83)
CURTAINS—For sale, a set of Ford curtains, cheap. 6327 A Easton av.
DELIVERY BODY—For sale or exchange for roadster body, a panel-top delivery body for and Overland 79 81-83. 3916 Washington.
DORRIS BODY—For sale; 1912 model; also top; first-class condition. Apply Phenix Brewery, 18th and Lafayette.
ELECTRIC GENERATOR Wtd.—6-volt storage battery, 36x4 casings. Box R-242, Post-Dispatch.
ENGINES—For sale, one 6-h. p. Grey, one Ford engine; new and secondhand engines, from 4 h. p. up; engines reversed and done over machine work. Jerry Warner, 6301 S Broadway.
EXCHANGE — Four puncture-proof inner tubes, 31 or 32 by 4. What have you? Box P-165, Post-Dispatch.
FORD tops recovered from $13 to $15. A. G. Richhorn, 3137 Michigan.
FORD BODIES—For sale, touring and roadster; 1914. 2534 Salisbury. (c)
FORD FENDERS—For sale; rear; 1917; new; $5 per pair. 2326 Market. (c)
FORD BODIES—For sale, touring and roadster, slightly used. 4011 Easton. (c)
FORD BODY Wtd.—1917 or 1918. A. Brix, 422 N. Vandeventer.
FORD BODY—For sale, 1916 touring. 1546 S. Spring.
FORD BODY—For sale, late model, touring; also roadster body. 2326 Market st. (c8)
FORD DELIVERY BODY—For sale; used 2 weeks; perfect condition; sacrifice for quick sale. 3615 Gravois.
FORD BODIES—For sale; Sedan, coupelet, touring and roadsters; new and used. Lewis Auto and Body Co., 2326 Market. (c)
FORD SUPPLIES—For sale; all new goods; demountable wheels, $10; seat cushion, $3; tires, $7; inner tubes, $1.50; seat covers, $3; 10c wheels, $4; oil, 90c; standard oil, 80c per gallon; hand horn, $1.50; toolboxes, $1; spark plugs, 15c. 1818 N. Grand.
GENERATOR—For sale, Gray & Davis; good condition; Type G., cheap. Forest 5407, Delmar 607R. (c)
INNER TUBES—For sale; five; 34x4; some household goods. 3680 McRee. Victor 3433L.
INNER TUBES—$3 buys two new 37x5 inner tubes. Dr. Nichols, Broadway and Market.
LIMOUSINE TOP—For sale; new; for Ford touring car. Box R-296, P.-D.
LIMOUSINE BODY—For sale; cheap; call at 3858 West Pine, in rear.
LIMOUSINE BODY—For sale, all aluminum; will fit any medium-sized car. 4352 Delmar. (c)
FORD COUPE BODY—For sale; fit any model. 2022 Shenandoah. (c)
MAGNETO—For sale, magneto and coil, Bosch steering gear and full floating axle. 4528 Easton av.
NEW TIRES—For sale; two 32x4, two 34x4½, U. S.; very cheap. 1016 N. 12th. (c)
NEW AND USED TIRES and tubes, all sizes and makes; lowest prices. General Auto Tire Exchange, 1018 Pine. (c)
ON all sizes of standard-make tires, 5000-mile guarantee we will allow 15 per cent discount for one week, starting Oct. 21. Superior Tire and Supply Co., 4208 Virginia av.; Victor 240. (c)
PACKARD PARTS—Will sell separately; radiator, motor, wheels, springs or any part of my Packard; big sacrifice. 1111 N. 12th. Central 3993. (c)
PORTABLE GARAGE—New or secondhand; state size and price. Box R-245, Post-Dispatch.
STARTER—For sale; mechanical; for Ford car; $6. 3022 Fair av.
STARTER—For sale, electric starter and battery for Ford car. Call Monday, American Storage and Moving Co., 2315 Olive.
STORAGE BATTERIES—For sale, a number of good; we have one for any starter; must be sold quick; 1500 Chestnut. (c)
SPOT LIGHT—For sale; Ford tire rack and skid chains. 4731 Alaska, Victor 3593J. (c)
TIRES—For sale, 34x4. 3802A Page.
TIRES AND TUBES—For sale, secondhand. 1225 Pine st. Central 1340R. (c)
TIRES—For sale; 30x3½, 34x4½, 35x5, 32x3½; cheap. 4715 Maffitt.
TIRES—For sale, used tires, all sizes; good as new. 4075 Easton ave.
TIRES—For sale, almost new, 35x4½, oversize for 34x4, and tubes. 1395 Temple.
TIRES—For sale; 2 sets, Ford sizes; new; bargain. 2626 Market.
TIRES—For sale 4 33x4½; 1 Lee 35x4½; 4 37x4; cheap. 2336 S. 12th. Victor 2364J.
TIRES BOUGHT—Will buy your old tires if in serviceable condition; pay top prices. Universal Tire Co., 3216 Locust st. (c8)
TIRE—For sale, new Ebony tread tire, 34x4; factory guaranteed. 4053 Von Versen.
TIRE—For sale, new, 35x4½ Q. D. nonskid, with tube, $25; one Lee, one Racine. 2814 Market. Kemp's; week days.
TIRES—For sale, four, 36x4½, silver town cars; and tubes; all in good condition. 4650 Evans.
TIRES—For sale; 5 33x5; one 32x4; 1 32x4½, 34x3½, 35x4, 34x4; very cheap. 819 Franklin av. (c)
TIRES double-treaded by new sockstitch system. Two-in-One Tire Shop, 3405 Olive. Lindell 1106. (c99)
TIRES—For sale, Goodrich, 1st guaranteed, 30x3, 30x3½, 34x4; all nonskid; less than jobber's prices. 1800 Preston pl.
TIRES—For sale; used; 30x3, 30x3½, 32x3½, 32x4, 34x4, 35x4½; 36x4½, 37x5; straight side and clincher; used tubes. 1121 open Sunday morning. 3014 Locust st.
TIRE SALE—Seconds; standard make; lot vulcanized tires; selling for charges; also tires taken off wrecked cars at very low prices. Universal Tire Co., 3216 Locust. (c8)
TIRES—For sale, new Goodrich, non-skid, 30x3, $7; 30x3½, $10; 32x4, $11; new inner tubes, all sizes, $1.50 each. Bargains. 1818 N. Grand.
TIRES—For sale; 33x4, nonskid, $8.05; 30x3½, nonskid, $11; 32x3½, nonskid, $12; guaranteed tires sold at about half regular price; Chevrolet, Overland, Maxwell, Dodge, etc.; batteries just received, $19 and $22; secondhand batteries, $2 up; batteries recharged, rebuilt and loaned. J. J. Carter, 4000 S. Grand; Sidney 4335, Victor 1788R. (c)
TOPS—For sale, Detroit winter tops for Fords, Chevrolet, Hudson super-six, Chandler, Buick D-45, Overland 83 Chalmers, John Tobin, 1406 N. 7th st. Central 5858. (c8)
TOURING BODY—For sale; 1918 Ford; and chassis. 1423 Locust. (c)
USED TIRES and tubes, all sizes, very cheap. 1014 N. 12th.
VESTA STORAGE BATTERY—For sale; 6 volts; 80 ampere; $10. Cabany 1999, Delmar 2299L.
VULCANIZER—For sale, steam, for casing work. Delmar 1498R. Forest 1007. (c)
WE will buy your old tires if they are in serviceable condition, and will pay the best price for them. Reconstructed Tire Co., 3444 Lindell. (c)
WINTER TOP Wtd.—For Crow-Elkhart touring car; state lowest price. Box F-361 Post-Dispatch.
AUTO TOP ROOF COVERS SAVE YOU two-thirds price of new top; tailored to fit any car; easy to apply; $6 to $15, parcel post paid; seat covers, $5 and up; catalogue and samples free. AUTO TOP CO., 426 Hunt st., Cincinnati, O. (c99)

WINDSHIELD GLASS.
Headlights dimmed according to law at 25c per car without removal of glass, while you wait. Flint Auto Glass Co., Lindell Cutoff and Channing.

AT LAST A CLEANER.
A real auto body cleaner, not a polish. Contains no oil, no grit, no alkali.
A POWDER.
Enough to clean three cars for $1.
WE HAVE A WONDERFUL PROPOSITION TO OFFER JOBBERS AND DEALERS.
HORCKITE SALES AND MANUFACTURING CO., 2909 Sidney st., St. Louis, Mo.

ACCESSORIES, PARTS, ETC.

WINTER TOP Wtd.—For Ford runabout. Phone Grand 1626; 1448 S. Vandeventer.

COMPLETE WINTER TOP
For Hupmobile roadster, model K., 935 King's highway southeast. Riverside 928M.

BOSCH MAGNETOS

And all other makes; generators and starters repaired; satisfaction guaranteed. MAGNETO REPAIR CO., 3132 Locust st. (c99)

FOR LEAKY CYLINDERS
Get the Ever-Tight piston rings; will guarantee compression; made in all sizes; price list mailed on application. Ask your dealer. EVER-TIGHT PISTON RING CO., 1424 Chestnut st., St. Louis, Mo. (c99)

METZ PARTS

DE LUXE AUTOMOBILE COMPANY, 3101-05 OLIVE ST.

FORD DELIVERY BODIES
H-E-R-C-U-L-E-S.
New 1918 styles just received. The best and latest line of Ford business bodies in the city. We have attractive terms to offer to fine purchasers. Body for Ford ton truck in stock, also slightly used chassis.
THE BARNETT SALES CO., 411 N. 2d st. (c100)

Tires

Season end sale. Clean, high-grade makes. Clean out at one-half price:

	Plain	Non-Skid
28x3	$ 7.50	$ 7.50
30x3	6.50	8.50
30x3½	9.50	9.50
32x3½	11.00	12.00
33x4	14.00	15.00
34x4	15.00	16.00

All sizes. Prompt mail and phone orders.
ART B. MOONEY, 4547 Delmar bl.
Phone Forest 783.
Open Sundays.

DEALERS WANTED IN CITIES OUTSIDE ST. LOUIS TO REPRESENT FORD TRUCK ATTACHMENT
THE CAMELFORD
$40 F. O. B. CHICAGO
The only truck attachment converting the regular Ford into a one-ton truck for $40, during the same time that other form-a-truck devices are doing for $350, in daily use by thousands of firms all over the country. Live prospects everywhere. Great money-making proposition for reliable party. State fully your qualifications and territory wanted. Replies held in strict confidence.
MAREMOUNT MANUFACTURING CO., SOLE MAKERS
916 S. WASHASH AV., CHICAGO.

Reliable Bodies for Fords
Delivery bodies in stock; new 1918 Ford touring car and roadster bodies, new ventilating windshields; used Ford windshields, new dashes for Fords; new rear fenders, new defountable rim wheels, new front fenders, $1.25; new Ford rear wheels, $2; new front and rear springs; new oil and electric lamps for Fords.
JOHN TOBINKA, 1400 to 1408 N. 7th st. Phones: Tyler 1277, Central 5886. (c)

COUPE BODY
Four-passenger; will fit Packard or Dorris chassis; $200.
LEWIS AUTOMOBILE CO., 4700 Washington Ave.

FIRE

Thanks to the efficiency of the St. Louis Fire Department and Police.
The fire at our plant does not affect the Ford Magneto Co. Its foundation is solid. Magnetos and parts at the same low prices as before as long as they last. Slightly damaged Magnetos almost given away. Here is your chance. Our guarantee means satisfaction to you. Come and have your pick.
FORD MAGNETO CO.,
2610 LOCUST ST., ST. LOUIS, MO.
BRANCH 2919 OLIVE ST.
Bomont 65—Telephone—Lindell 5186.

Get Your Tires for the WINTER NOW

At the following low prices:

	Plain	Nonskid
32x3½	$12 95	$13 95
34x4	14 95	Qd. Clincher
34x4	15 95	Qd. Clincher
36x4	Qd. Clincher	20.00
35x4½	21 50	Qd. Clincher
37x4½	22 95	Qd. Clincher

We have several hundred used tires of all sizes which we are selling at low prices; we also do tire and tube repairing and rebuilding of tires. Open Sundays from 9 to 12.
RECONSTRUCTED TIRE CO., 3444 Lindell.

TIRES

Just received fresh shipment of high-grade stand

BICYCLES AND MOTOR CYCLES FOR SALE

BICYCLE—Bargain; like new; $10. 3941 Iowa av.

MOTOR CYCLE—For sale, twin Indian overhauled and repainted, or trade for Ex or E. B. or motor boat. 2234 S. 9d.

MOTOR CYCLE—For sale; good condition; 1914 model; make it easy; for $50. 2904 Gamble.

MOTOR CYCLE—For sale; Harley Davidson, late 1914, 2-speed; bargain for cash. Chesterfield Motor Co., 2135 Victor. (c)

MOTOR CYCLE—For sale, Indian, 1915, 2-speed, electric equipment, speedometer, hand brake, luggage carrier; needs few repairs; $45. 3622 S. Jefferson.

MOTOR CYCLE—For sale, 1914 Indian; electrically equipped; 2 speed Al condition; bargain, if for cash. Peltzer, 1340 Garfield.

MOTOR CYCLE—For sale; 1916 Excelsior and side car; electrical in good condition; cannot be appreciated until seen; will sacrifice or $175. Call at 2534 Howard st.

MOTOR CYCLE—For sale, twin cylinder Harley-Davidson, in good condition, with rear seat, to sell at once for $75; call or write Frank Noelke, Waterloo, Ill.

MOTOR CYCLE—For sale, twin Thor; Pneato light; tandem bar; joined army; will sacrifice. Call Sunday 3870 Connecticut.

MOTOR CYCLES—For sale, cheap; 1 1913 3-speed Ha. Davidson; 1 1914 3-speed H. D. $155; 1 1917 3-speed H. D., $175; 1 1914 Excelsior $65. State Motor Cycle Co., 1018 Hillsdale av. Phone Ll. 1000. (c)

MOTOR CYCLE—For sale; 7 horse power 16-cyl. Indiana; new tires and tubes, just overhauled; in excellent shape; bargain; see at International Mack Corporation, 2109-11 Olive. (c)

MOTOR CYCLES—When you need any repairs or assistance when wrecked or any accessories for the best service, call on Joe S. Ellis. 3700 N. 14th st. Central 4654. Tyler 729. (99)

MAKE your bike a motor cycle at a small cost by using our attachable motor outfit; fits any bicycle; no special tools required; cost very reasonable; send for our free book and price list of new and secondhand motor cycles. Shaw Mfg. Co., Dept. 100, Galesburg, Kan.

WHAT have you for new 4-cylinder Pierce-Arrow Motor cycle? Box R-117, P.-D. (c)

HORSES AND VEHICLES WANTED

DUMP WAGONS Wtd.—To buy, 12 patent dump wagons; must be in good condition; will pay cash for same. Call Delmar 1325L, or Jacob Schaefer Co., 4024 Easton av.

HAULING Wtd.—For team and small wagon. 3971 Von Versen. Delmar 3614X.

HORSES Wtd.—Old and useless. Delmar 3614X.

HORSE—For sale; wagon, harness, $65 takes outfit. 6608 Elmer.

HORSE Wtd.—On time payments or cash; must be cheap. Call 8016 Idaho av.

HORSES Wtd.—Widow wants to exchange 2 West End lots for team. Box G-197, Post-Dispatch.

HORSES Wtd.—$2 paid for useless and dead horses and cows, in the county. Riverside 826. Call at once. (99)

PLUG HORSE Wtd.—To use for board, on farm. Farmingdale.

VEHICLES Wtd.—New and secondhand; horses, ponies, harness, new or secondhand; no charge for storage, drayage, washing; 29 years in that line. 1107 N. 14th st.

WAGONS Wtd.—Two fifth-wheel wagons; good condition; cheap. 4141 Page bl.

HORSES AND VEHICLES FOR SALE

HORSE—For sale, large, work single or double, $85. 2223 Dickson.

HORSE—For sale; bay; mare; sell cheap. 1347 Howell st., Baden.

HORSES—For sale; a. o. corner 14th and Sullivan.

HORSE—For sale, harness and buggy. H. P. Mack, 1417A Dodier st.

HORSE—For sale, wagon and harness; no reasonable offer refused. 2330 Carr, rear.

HORSE—For sale. Aalco Laundry stable, 3217 Easton. (c)

HORSE—For sale; young; new grocery wagon and harness; bargain. 3477 Montana. (7)

HORSE—For sale, harness and wagon; cheap. Apply at 3813 Penrose st.

HORSE—For sale, 7-year-old, $35; 8-year-old mule, $30. 3123 Washington.

HORSE—For sale, large black horse; excellent for double work. Apply 4664 S. Grand.

HORSES—For sale; and wagons; will sacrifice; reason. In draft. 5913 St. Ferdinand. (c7)

HORSES—For sale, 6 horses, 2 mules; trial given. 2545 W. Dodier st. Tyler 414. Central 1091.

HORSE—For sale, wagon and harness; will sell separate; no trader apply. Schmitt Bros., 10 N. 16th st.

HORSE—For sale, storm buggy and harness. Apply Sunday morning, 8 to 11 o'clock, or Monday before 9 a. m. 925 La Beaume st. (7)

HORSE—For sale, large, strong, fat, best of for buyer; guaranteed perfect; husband in hospital. Mrs. Lawson, 2130 Bismarck.

HORSE—For sale, large work, no plug, $50; dirt wagon, harness, $30. 6522 Labadie.

HORSES—For sale, team of small, and wagons, or will trade for large horse. 2642 Washington. Bomoni 2772.

HORSE AND MULE—For sale; cheap; our season is over. Call at Tip Top Bottling Co., 1432 N. Jefferson. (c)

HORSE—For sale, 1 good, honest working horse; cheap; single or double. 1714 N. 9th st.

HORSES—For sale, 3 horses, two sets harness, coal wagon, two spring wagons; must sell. 1911 Hickory st.

HORSE—For sale; 1 good work, $25. National Storage and Moving Co., 2719 S. Jefferson. (c)

HORSES—For sale; mules; nice surrey; also wagon, harness. General Hauling Co., 2318 Market. (62)

HORSES—For sale, several good work. Apply Anheuser-Busch Brewing Association stables, 2d and Dorcas sts.

HORSE—For sale; good work; spring wagon and harness; cheap. 1810 Morgan.

HORSE—For sale, large, sorrel, good worker, young, need room; big bargain; will sacrifice. 3415 Louisiana.

HORSES—For sale, 3 horses and one pair Banner Creamery Co., Warne and Labadie.

HORSE—For sale, one delivery, wagon and harness, cheap; using machine. 5923 Rosalie.

HORSE—For sale, good work horse, ash wagon and harness; cheap. Call Sunday. 4526 Ferdinand.

HORSE—For sale, small, good for light hauling or delivering; good condition; also 2 buggies; one grocery wagon. 4207 Lucky.

HORSES—For sale cheap, 2 horses, newspaper carts, a lighter over carts, a lighter wagon; 6749 Vernon pl., 1 block north of Delmar Garden.

HORSE—For sale, 1 big gray horse, also 1 good set of harness, 5 fifth-wheel wagon and license for sale. 1315 Blair av. L. Solomon.

HORSE—For sale, fast horse, storm buggy, surrey and harness. Call between 9 and 12 Sunday morning. Horseshoeing shop, 3308 S. Broadway.

HORSES—For sale, two heavy draft horses, good workers; have no use for same; will sell separately or at a bargain. 1005 Market st. Monday.

HORSES—For sale, 3 small horses, at your own price; too small for our work. Andrew Schaefer Supply and Wrecking Co., Clarence and Natural Bridge.

HORSE—For sale, 5-year-old bay; fast, good driver and saddle horse, gentle; also rubber-tired runabout and harness. 5956 Kenrick, Overland, Mo.

HORSES—For sale; team large; weight 2700; 7 and 9 years old; bargain; separate. Holland Hauling Co., 2526 S. Jefferson.

HORSE—For sale, beautiful sorrel saddle and driving horse; pedigreed gelding, 7 years old, 15 hands high, city broke, absolutely sound, walk, trot and canter. Call or write Dr. T. M. Sayman, 2117 Franklin av. (c)

HORSE—For sale; gray; blind in one eye; $25. 3143 Potomac.

HARNESS—For sale; runabout and harness; cheap. 6237 Goener av.

MARES—For sale; two, 7 and 9 years; 2900 pounds. 1432 Clinton.

MARES—For sale; cheap; call Sunday. 5810 Gravois.

MARE—For sale, fast; storm buggy and harness; no use for same. 3470 Grace. (c)

MARE—For sale, gray; good worker; $45; single harness, $6. 720 Walton.

MARES—For sale, 6 large, young farm mares; big horse; cheap. 2726 Clark.

MARES—For sale, pair good farm mares, with fine colt, all $90. 3910 Garfield.

MARE—For sale; good, sound; no use for same; $33 if sold today. George C. Carpenter, 3021 New Ashland.

MARES—For sale, beautiful team chunky big farm mares, $125; work horse, 2725 Cherokee av.

MARE MULE—For sale, 5-year-old bay mare mule; leaving city; need money. 3125 Washington.

MARES—For sale; horses, mules, at low figures; wagons, harness; bargain. 3606 Page.

MARES—For sale, 1 team of bay mares and wagon and harness. G. Stoff, Kinloch Park, Wabash track.

MARES—For sale, 10 large young Percheron mares, several matched teams, in foal; 4 extra fine horses, harness. 3323 Easton. (7)

MARES—For sale; will sacrifice team farm mares; $60; farm wagon. 4224 Evans. (c)

MARE—For sale, 5-year-old black mare and buggy; 8 tons of hay and oats; heating stove; two wagons. 6067 Winona av. Call Sunday.

MARE—For sale, 10-year-old mare and 8-month-old colt; also 3-year-old mare. Mrs. L. M. Merelle, Eureka, Mo.

MARES—For sale; 2 teams, big, young; horse and wagon; will sell with steady contract job, or sell separate for any reasonable offer. 911 Central 5080.

MARES—For sale; 10, young, weighing from 1000 to 1500 each; some in foal, fine condition; right from farm; guaranteed; six double mongited harness, good storm buggy and harness. 3112 Cass.

MARES—For sale, nice pair, young, fat, stout, chunky bay mares, suitable for farmer or city use; both $115; double brass-mounted harness and farm wagon, like new, with blankets and lanterns, $45; great bargain. 2635 Thomas st.

MILK WAGONS—Vestibule fronts; new or secondhand; some used by Carlyle Dairy; $26 up; wide and narrow track. 110 S. 14th.

MULES—For sale; team; wagon, harness and horse. 2825 Lemp.

MULE—For sale, 2 mules and 1 horse; will sell cheap. 4541 Minnesota. (c7)

MULE—For sale, team and mare, $60; will sell separate; this is a bargain; out of work. 4908 Alcot.

MULES—For sale, three, good; cheap; call 3570 Tennessee.

MULE—For sale, big black mule and wagon, cheap. 4363 De Soto.

MULES—For sale; city stables; 4 large young mules, 3 medium sized mules, 4 cheap horses, suitable farm use. 315 Chouteau.

MULES—For sale; medium team with harness; or trade for large horse. Laclede 857R.

MULES—For sale, 6 mules and one horse, suitable for delivery work; call early today at Gallah, 2341 and Walnut sts., or phone Main 247, Monday.

PARK WAGON—For sale, cheap. 3723 Lincoln.

PEANUT WAGON—For sale, peanut or pop-corn wagon; cost $150; will take $40. 1330 Chouteau av.

PEDDLER WAGON—For sale, closed, handmade; also horse and storm buggy; cheap; have machines. 3737 Texas. (c)

PEDDLING WAGONS—For sale; two, closed, and light spring wagon; cheap. Cigar store, 2010 Gravois.

PONY—For sale. Call today or evenings after 6 p. m., 3931 Lucky st.

PONY—For sale, nice, fat, chunky Shetland pony, $30; fat native pony, $20. 3910 Garfield.

PONIES—10 head; sizes 39 to 50 inches; spotted or solid colors; all city broke, for small children; all sound; $45; 10 styles vehicles; harness, single and double, cheap. 119 S. 14th.

SEWING MACHINE WAGON—For sale; used for anything. 3310 Olive st.

SPRING WAGON—For sale; open; suitable for jobber or carpenter. 816 Park. 6404 Page.

STATION WAGON—For sale; open spring wagon and harness; cheap. 5447 Bartmer.

STORM BUGGY—For sale; also open buggy; cheap. 4119 Cook.

SURREY—For sale, and storm buggy, almost new; bargain. 1900 Washington. (c)

SURREY—For sale; rubber tired; new; best offer takes it. 4224 Kennerly av.

TEAM—For sale; wagon, harness; good condition; cheap. 4224 Linton. Central 4067.

TEAM—For sale; good coal team; weighs about 1500 lbs. 1319 Graham. H. J. Mackley.

TEAM—For sale; steady monthly hauling; call 2539 West St. Louis av. Central 8895X. (c)

WAGON—For sale, 1-horse stake wagon and storm buggy, at 745 S. 3d st.; call Monday.

HORSES AND VEHICLES FOR SALE

WAGON—For sale, two-horse coal wagon and set double harness. 2601 Madison, ...

WAGON—For sale; horses, mules, harness; good condition. 2303 S. Broadway.

WAGONS—For sale; spring wagons, 1 platform wagon. 2450 S. 2d st. (c)

WAGONS—For sale, 3 dark delivery wagons, 3 sets harness. 2032 Wash; bargain.

WAGON—For sale, butcher, grocery or farm wagon; cheap. 603 Rutger st.

WAGON—For sale, 1-horse wagon and harness, cheap. 1069 Hodiamont.

WAGONS—For sale; one ash-wagon, one moving van, one horse and double set of harness. 1021 N. Compton. (c)

WAGON—For sale, vegetable wagon and light mare, sound; good traveler and puller; will sell cheap. 5030 Northland.

WAGON—For sale; top wagon, horse and harness; outfit for $50; separate. 2631 Lynch.

WAGONS—100; top, open bodies; 5 to 14 foot; new or secondhand; milk, stake, furniture; single or double harness; cheap. 110 S. 14th st.

WAGONS—For sale, 5 dirt wagons, 4 good draft horses, 2 buggies, 1 roadster automobile, 2 2-horse comb. ice and coal wagons, 3000 Hydraulic bricks. Call Sunday. 3617 Hebert st.

AMBULANCES, $85 up; rubber or steel. 25 fine carriages; rubber; $50 up. Hearses, pallbearer coaches, wagonettes, $35 up. 100 wagons, top, open, curtains, panel, 10 carts, breaking, exercising, $5 up. 50 buggies, folding or standing top, $10 up. 50 sets harness, double or single. 10 head Shetland ponies, $45 up. 50 sets wheels, 1½ 28, 1 44th st.

HARNESS BARGAINS.
Four sets double used; good as new; 5 sets single. ZIMMERMAN, 2011 Biddle st.

FOR SALE—RELIABLE

House top and curtain side peddler wagons, milk, open and top delivery wagons.
JOHN TOBINKA, 1340-42 N. 7th st. (c90)

HORSES—10, for sale. Apply COLUMBIA TRANSFER CO. Stables, 12th and Spruce. (c)

TYPEWRITERS

ADDING MACHINE Wtd.—Must be cheap and serviceable; state price and make. Box N-126, Post-Dispatch.

ADDING MACHINE—For sale; secondhand Standard; in good condition; $35. W. M. Smith, 303 Fullerton Bldg., Olive 225.

STENOTYPE MACHINE—For sale; new, $100 machine, $28. J. L. Freund, 816 Franklin. (c)

TYPEWRITER—For sale; Smith Premier; good condition. Phone Colfax 1071W.

TYPEWRITER—Underwood, No. 5; like new, very cheap. Box N-227, Post-Dispatch.

TYPEWRITER Wtd.—State make and your lowest price. Box F-400, Post-Dispatch.

TYPEWRITER—For sale; Remington No. 7, in perfect condition; cheap. 1005 Market.

TYPEWRITER Wtd.—Visible; Remington or Underwood; good condition. Box N-129, Post-Dispatch.

TYPEWRITER Wtd.—To buy Corona, in good order; state price. Box N-281, Post-Dispatch. (1)

TYPEWRITER—For sale; Underwood No. 5; barely used as new. 4260A St. Louis av.; evenings between 6:30 and 8:30.

TYPEWRITER—For sale, Smith visible, universal keyboard, tabulator, back spacer; bargain. 5256 Page blvd. (c)

TYPEWRITER Wtd.—And adding machine; good; must be in first-class order and cheap for cash. Box F-134, Post-Dispatch.

TYPEWRITER—For sale; $10 cash buys good $100 visible Underwood. Typewriter Store, 211 N. 10th st.

TYPEWRITER—For sale; Underwood, $20; Oliver, $15; Remington, $10. Box F-356, Post-Dispatch.

TYPEWRITER—For sale, visible Fox; excellent condition; also No. 5 Oliver. 618 Victor. (c)

TYPEWRITER—For sale, with standard keyboard and back spacer; must sell at once, $9. 3233 Pulaski st.

TYPEWRITERS—Selling any make; rentals, repairs. Fletcher Typewriting Co., 821 Boland Bldg. 211 N. 7th st. (c55)

TYPEWRITERS—Selling all makes; complete line; repairs, rentals. Union Typewriter Exchange, 113 S. 9th st. (c36)

TYPEWRITER—For sale; Remington; two-color ribbon; in splendid condition; a bargain; $45; equipped with decimal tabulator. 5040 Von Versen av.; Forest 5414M. (c)

TYPEWRITER—For sale; Blick No. 6; featherweight; back spacer and all improvements; in special leather case; $15. 5040 Von Versen av.; Forest 5414M. (c)

TYPEWRITERS—For sale; visible Oliver; $20 for the $100 popular No. 6 model; rentals 3 months, $4. Missouri Typewriter Exchange, 211 N. 10th st., Main 1162.

FACTORY-REBUILT Underwood, Oliver, Smith, Remington and Royal typewriters, $15 to $50; rentals, $3 per month upward. St. Louis Typewriter Exchange, 211 N. 10th st. Main 1162, Central 4885. (8)

TYPEWRITERS RENTED.
$3 per month; 3 months, $7; non-visibles, 4 months, $5; initial payment applies if purchased.
AMERICAN WRITING MACHINE CO.
Main 413, Central 1215. 807 Pine. (c80)

$49 Brand-new, latest model Oliver 9, fully guaranteed, standard keyboard; exactly the same machine used by largest industries; direct from factory; former price $100. Before getting even a secondhand, call or write for details. Investigate latest Oliver plan to save $51; easy payments if you wish. Telephone or call Oliver Typewriter, 310 N. Broadway, St. Louis, Mo. Bell Main 2965, Central 2781. (62)

TYPEWRITER—Wtd.; second hand; clear type; nothing else necessary. 3515 Laclede.

TABLE SUPPLIES

WHITE CLOVER HONEY—For sale; extracted only. Louis Rausch, apiarist, Creve Coeur, St. Louis County, Mo. (c99)

ROOMS and BOARD

ROOMS FOR RENT—CITY

MISCELLANEOUS

ROOM—Elegant; quiet; convenient location; for couple. Phone Lindell 4608. (7)

ROOM—Will accommodate couple; beautiful apartment; private family. Lindell 4648.

ROOMS—One or two, furnished or unfurnished. Lindell 3942R.

ROOM—Furnished; in small, private family. Lindell 2198.

ROOM—Front, for 1 or 2 gentlemen; bath, furnace, etc. Victor 2177J.

FURNISHED ROOM—For gentleman; references required. Phone Forest 6277J.

ROOM—Furnished for 2 employed ladies; all conveniences; new privileges, with lady employed. Box R-517, Post-Dispatch.

FURNISHED ROOMS—Private family of 3; all conveniences; apartment. Phone Lindell 4346W.

ROOM and concrete garage, $20 month; other rooms; refined locality. Lindell 6474.

ROOM—Neatly furnished; steam-heated apartment; 2 ladies or gentlemen; every convenience; reasonable. Lindell 777R.

ROOM—Front; private family; no other roomers; gentlemen or employed couple. Grand 2340J.

ROOM—Beautiful apartment; private family; for two gents; West End; one block from Olive cars. Lindell 5546.

ROOMS—Very attractive home in apartment, for gentlemen or business woman; every comfort. Cabany 1082M.

ROOM—Nicely furnished; all conveniences; man or lady employed. Phone Lindell 2858R.

ROOM—Nice front room, furnished, for couple employed, or two ladies; all conveniences; also small room. Box N-100, P.-D.

ROOMS—Nice, large rooms; private family; housekeeping if desired; very reasonable Forest 1794R.

ROOM—Mother and daughter have well-furnished room, modern, steam-heated apartment; gentlemen, $3 weekly up. Box G-400, Post-Dispatch.

ROOM—Private family; comfortably furnished apartment; room, for 1 or 2 gentlemen; convenient Hodiamont, Delmar cars; near King's highway. Forest 3009W.

FIND WHATEVER YOU LOSE—WITH A WANT AD

If you have lost an article of value, you need not worry or fear that it is gone forever. The chances are 99 out of a 100 that someone has picked it up and will gladly send it back when they learn of its owner. Doubtless they will be watching Post-Dispatch Lost and Found Want Ads so that they can return it. The Want Ads are wonderful little messengers, and cost but a trifle.

Phone Your Want. Call 8600—Olive or Central. Your credit is good if you rent a telephone, or the druggist will phone the ad.

ROOMS FOR RENT—CENTRAL

ADAMS, 2111—3 rooms; for white people.

BELL, 4525—Furnished room; steam heat, hot water, electric; phone; private family; suitable for two; gas, bath and free Bell phone.

BELL, 3018A—Nicely furnished front room, suitable for two; gas, bath and free Bell phone.

BELL, 3625—One or two fine, large unfurnished front rooms; 3d floor; water; bath and gas.

BELL, 3719—Two connecting furnished housekeeping rooms; furnace heat; water in kitchen.

CARR, 1525—2 large, elegant rooms with water; $6 month.

CARR, 1826—3 bright rooms; attic, water, gas; $6.50.

CASS, 2235—2 large rooms, $7.50.

CASS, 1827—Pleasant rooms for housekeeping; private home; bath, laundry. (2)

CASS, 2312—Neatly furnished rooms, single or connecting, all conveniences.

CASS, 2508—4 large rooms; bath; also large barn.

CHANNING, 312 N.—Steam-heated rooms; $1 up.

CHOUTEAU, 1723 — Housekeeping, bath, laundry, steam or stove heat; respectable.

CHOUTEAU, 3501—2 neatly furnished rooms, with bath.

CHOUTEAU, 1724—Furnished rooms, housekeeping and sleeping; also connecting rooms; gas, laundry.

CHOUTEAU, 1756 — Large, furnished, housekeeping room; gas, bath, phone; 4 car lines.

CLARK, 3524—Three rooms; gas, water; near three car lines; private place; $7.

CLARK, 3598, 3—unfurnished rooms, with bath, laundry; one furnished room; close to 4 cars.

CLIFTON PL., 3100—Sleeping rooms for men, handy to cars; stove heat; gas; $3.

COMPTON, 1012 N.—Two connecting rooms; all conveniences; free phone.

COMPTON, 1120 N.—Apartment, 6; pleasant furnished room; steam heat; $8.

COMPTON, 1021 N.—Rooms for light housekeeping, 2 connecting, running water, free phone, bath and gas.

DICKSON, 3033—One neat furnished room, $1.25 week; phone; private family.

DIVISION, 2023—Nicely furnished room in private family $1 per week.

EASTON, 3100—Connecting or single housekeeping rooms, gas range, Bell phone.

EASTON, 3049—Two clean vacant rooms; water, bath. Inquire Dr. Morgner's clinic.

EASTON, 3019—Furnished housekeeping rooms; single or connecting; reasonable.

EASTON, 3108—Large, clean, 2d-floor front room; with or without housekeeping.

ELLER, 512A—Front room, in private family; no other roomers; conveniences; $2 per week.

EVERETT, 21 S.—Two large front rooms, $7.50; 3 rooms, $6.

FIFTEENTH, 701A N.—Large front room, furnished for light housekeeping.

FRANKLIN, 3119—Connecting housekeeping rooms, gas for cooking, $3 per week.

FRANKLIN, 3129—Nicely furnished large, 2d floor housekeeping room; gas, bath; $2.25.

FRANKLIN, 3419—2 rooms, furnished, third floor; very reasonable; hall room, second floor; references exchanged.

FRANKLIN, 3505A—Steam heated room, $7.50; gentlemen, electric, hot water phone; nice quiet place.

FRANKLIN, 3117 — Nicely furnished housekeeping room; gas, bath. Kinloch phone; private family. (7)

FRANKLIN, 3129—Connecting housekeeping room; 1st floor front, southern exposed, with gas.

FRANKLIN, 917A—Neatly furnished room, for gentlemen only; hot-water heat and running hot water.

GARRISON, 716 N.—Unfurnished room; large 2d-story front.

GARRISON, 1016, N.—Furnished rooms for housekeeping; all sleeping.

GARRISON, 622A N.—Neatly furnished rooms; electricity, heat.

GLASGOW, 1404—Housekeeping rooms, 2d floor; all conveniences.

GRAND, 1225 N.—Nicely furnished rooms for two gentlemen; free Bell phone.

GRAND, 1201 N.—Well furnished front room; nice neighborhood; private family; $2.50 per week; gentleman.

GRAND, 1421 N.—Rooms for housekeeping; electric lights, dishes, linens; good location.

LACLEDE, 3547—Second-floor heated housekeeping room; bath, phone; $2.75 week. (2)

LACLEDE, 3140—Furnished rooms; reasonable.

LACLEDE, 3455—Furnished, connecting housekeeping and other rooms; small sleeping rooms; conveniences.

LACLEDE, 3518—Connecting and other rooms for housekeeping; bath, phone, laundry.

LEFFINGWELL, 1017 N.—Furnished light housekeeping, private family.

LEONARD, 1017—Nicely furnished front room; every convenience; private family. Bomont 1866R.

LINDELL, 3528—Small room; large closet; owner; $1.25 week. (3)

LINDELL, 3526—Handsomely furnished, warm, sunny room; electric; owner's home; phone. (3)

LINDELL, 3510—Beautiful steam-heated housekeeping room; gas range, phone; $4.25. (80)

LOCUST, 3142—Steam-heated housekeeping room; gas range kitchenette, phone; $4.(80)

LOCUST, 3187—100, clean, modern, steam heated rooms, 75c and $1 week. (6)

LOCUST, 2728—Front parlors; second floor, and single rooms; baths, electric light, phone.

LUCAS, 3107—3 furnished rooms; bath, electric light; $5 week.

LUCAS, 3509—Large steam-heated room; electricity. Bell phone, running water.

LUCAS, 2421—Clean, warm, steam-heated, housekeeping rooms; gas range, phone; reasonable.

NE. 3001—1 unfurnished room, $4.

MORGAN, 1816—Neatly furnished front and back rooms; gents or housekeeping; $1.25 up.

OLIVE, 3144—Two large front rooms for housekeeping; cheap; investigate. Bomont 1866R. (7)

OLIVE, 3302A—Furnished room, with or without light housekeeping; opposite Plaza Hotel.

OLIVE, 2827—Two second floor front rooms for sleeping or light housekeeping; steam heat; all conveniences.

OLIVE, 1414—Neatly furnished rooms for light housekeeping; gas furnished for cooking; reasonable; connect to cars; reasonable.

OLIVE, 3552—Nice, clean, well-furnished sleeping rooms, $2 up; furnace heat.

PINE, 3540—Connecting 1st-floor parlors, complete for light housekeeping; reasonable.

SEVENTH, 209 S.—Near Chouteau; furnished rooms; steam heat, electric lights, bath; $2.

SHERIDAN, 3058—Steam heated front rooms, electric, $1.50 to $3.

SHERIDAN, 3142—Two connecting front, furnished or unfurnished, together or separate.

TENTH, 5 S.—Corner Market; light housekeeping, $2; other rooms, $1. (7)

THIRD, 1029 N.—Housekeeping rooms, $1.25 up; also room, $1 up.

THOMAS, 3051—Furnished, two small, connecting rooms, $2 week.

WASH, 507—Connecting second-floor front rooms; clean, nicely furnished; light housekeeping; private family.

WASHINGTON 2648—Sleeping and light housekeeping rooms, $1.50 up. (7)

WASHINGTON, 1424½—Rooms for light housekeeping.

WASHINGTON, 2728—Furnished rooms; all conveniences.

WASHINGTON, 3034—Two large connecting rooms, unfurnished; also other rooms.

WASHINGTON BL., 3229—Connecting housekeeping rooms; furnace, laundry, bath; sleeping rooms. Lindell 598.

WASHINGTON, 3117—Well heated clean housekeeping or sleeping room. Phone, laundry; $2 and $3.

WASHINGTON BL., 3813—Furnished rooms; sleeping or housekeeping; steam heat.

WASHINGTON, 3414—Second-story front housekeeping, sleeping rooms; phone; steam heat. (7)

WASHINGTON, 1301A—Neatly furnished housekeeping room; gas plate; also hall room.

WASHINGTON, 3015—Nicely furnished front housekeeping rooms; gas range; also small rooms.

WASHINGTON, 3118—Elegant housekeeping and sleeping rooms; all modern conveniences; $2, $2.50 up.

WASHINGTON, 3029—Furnished rooms, light housekeeping; gas, electric, furnace heat, free phone.

WASHINGTON, 2816—Clean, steam-heated front room for respectable people; reasonable.

WASHINGTON, 1721—Second front housekeeping rooms, gas range, heat; $5 week; basement room; exchange for washing, care of furnace for coal.

WEBSTER, 1310—Second floor, 2 or 4 rooms; furnished; gas, bath.

SOUTH

ALLEN, 1735A—Furnished front room; private family; bath.

ALLEN, 2648A—Very desirable large front room; private family; gentlemen; reasonable.

ROOMS FOR RENT—SOUTH

ARCO, 4438—Nice front room; all conveniences; bath and heat.

ARMAND PL., 2646—For rent, or will sell, modern 9-room residence, with hot-water heating system. See owner at 2642 Armand.

ARSENAL, 701—Rooms; very cheap rent.

ARSENAL, 2857—3 rooms, 1st floor, $7.

BLAINE, 3608—Furnished room, light housekeeping. (7)

BLAINE, 3662—Two pleasant rooms; all conveniences; private family; gentlemen or ladies employed. Phone Grand 2620W.

BOTANICAL, 3630A—Furnished room; for two men or will rent to couple with use of kitchen. Phone Grand 1106J.

BOTANICAL, 4017A—Nicely furnished room for 2 young men or employed couple; all conveniences; private home. Grand 1097. (1)

BROADWAY, 4821 S.—Three large rooms, $6.50. Delmar 2148L.

BROADWAY, 2713 S.—Furnished room, with or without light housekeeping.

BROADWAY, 2844 S.—Second floor, nicely furnished large front room to 1 or 2 gentlemen.

CHEROKEE, 3412—Front room; electric light, bath, piano; light housekeeping.

CHEROKEE, 2640—Furnished room for 2 or 3 gents; 1st floor.

CHIPPEWA, 2754—Furnished rooms; above Kroeger's, side entrance.

CHIPPEWA, 2227—Two nice, light unfurnished rooms.

CLEVELAND, 3901—Neatly furnished room for two. (7)

CLEVELAND, 3862—Nice furnished front room; good board; refs. exchanged.

CLEVELAND, 3957—Large front room; elegantly furnished; suitable for 2 gentlemen; also single front room; hot-water heat; private home; reasonable.

COMPTON, 1028 S.—Nicely furnished room, desirable neighborhood; all conveniences; board optional. (7)

COMPTON, 1628 S.—Two or three connecting unfurnished rooms; front; water, heat, electric.

CRITTENDEN, 3442A—Furnished room; clean; good heat; hot water; good car service.

DILLON, 1307—3d floor sleeping rooms $1.50; also housekeeping. Central 4876J.

DILLON, 1027—Neatly furnished connecting rooms for light housekeeping; also sleeping rooms; rates reasonable.

DILLON, 1203—Furnished, housekeeping, hall rooms; gas, bath, laundry; two unfurnished rooms; cheap.

EADS, 2617—Large, warm room, handy to downtown; 3 cars; all conveniences.

EADS, 3012—Furnished room; heat; all conveniences; private residence; gentlemen.

EADS, 3025—Front hall room; electricity; hot water, phone.

EADS, 2725—Furnished room for two gentlemen in private family; electric furnace, heat and bath.

EADS, 3430—Well-furnished, large front room, phone; every convenience; private home; reasonable; gentlemen.

EADS, 2822—Two connecting rooms; nicely furnished for light housekeeping; bath, heat, electric light, gas; all modern conveniences; reasonable.

EIGHTEENTH, 2850 S.—Two rooms and bath, 1st floor, attic and cellar; $10.

EIGHTEENTH, 1022 S.—Light housekeeping rooms.

EIGHTH, 2104 S.—3 rooms; cemented laundry; $7.

FAIRVIEW, 3825—Two large bright rooms toilet and laundry.

GASCONADE, 3428—Nicely furnished rooms; electric lights, gas, stove heat; housekeeping or single; Sidney 1386W.

GEYER, 1719—Rooms and large yard.

GEYER, 2327—Large furnished room; also for light housekeeping.

GEYER, 2740—Large room for couple or gentlemen; fresh air; heat.

GEYER, 2949—Pleasant front room for 2 gentlemen or couple; consider boarding; also hall room; private family; homelike.

GRAND, Very pretty front bedroom for gentleman; modern; private.

GRAND, 1458 S.—Neatly furnished rooms; all conveniences; Grand and Park cars accessible.

GRAND, 3194 S.—Nicely furnished room, steam heat, continuous hot water, private family; lady preferred. Sidney 2479R.

HARTFORD, 4345—Three rooms furnished for light housekeeping; stove heat, bantaneous hot water; very convenient. Grand 2906M.

HICKORY, 2000—Front room, for housekeeping; all conveniences; $2 per week. (7)

HICKORY, 1809—Furnished room; one or two gentlemen; private; Victor 2945L.

HICKORY, 1513—Nicely furnished front room; furnace heat; bath; 1 or 2 gentlemen.

HICKORY, 2212A—2d-floor front connecting rooms, newly furnished; housekeeping or sleeping; private family; cheap.

INDIANA, 2015—Furnished front room with bath; all conveniences.

IOWA, 1725—3 nice rooms; convenient to 4 car lines; reasonable.

JEFFERSON, 1910 S.—Furnished rooms, steam heat, hot water, $1 to $2. (7)

JEFFERSON, 2238 S.—Large, light furnished room, for one or two; bath, hot water. (7)

JEFFERSON, 1651 S.—Neatly furnished room for light housekeeping; all conveniences.

JEFFERSON, 1913 S.—Nicely furnished rooms for light housekeeping; conveniences.

JEFFERSON, 3121A S.—Furnished room for 1 or 2 gentlemen; furnace, electricity, bath, Jefferson and Natural Bridge cars.

JUNIATA, 3621—Southern-exposed hall room for gentleman; all conveniences.

LAFAYETTE, 1903—Two neatly furnished front rooms; gas range; electric lights.

LAFAYETTE, 3634—Furnished room for couple with or without housekeeping.

LAFAYETTE, 3925—Steam heated housekeeping room; electricity, phone, gas range, $3.50.

LAFAYETTE, 3215A — Nicely furnished rooms, steam heat, electric light, hot water, southern exposure; use of kitchen.

LAFAYETTE, 3068A—Select neighborhood; room for lady employed; private home; cars convenient.

LAFAYETTE, 1901—Light housekeeping rooms, running water, electricity; steam heat; private family.

LA SALLE, 1827—Furnished room, heat, electric light, Bell phone; board optional.

LA SALLE, 1820—Large, clean room, light housekeeping; $2 up.

LA SALLE, 1818—Large front room, housekeeping, illuminating and cooking gas; $2.75.

LA SALLE, 1865—Large front room and others, furnished for light housekeeping; reasonable.

McCAUSLAND, 1915—3 rooms, bath, heat, electricity, range, icebox, $25 month.

McREE, 4380—Furnished or unfurnished room; modern conveniences. Delmar 2788J.

MAGNOLIA, 2829—Three large rooms; adults.

MANCHESTER, 3825A—2 connecting light housekeeping rooms, no children.

MICHIGAN, 2730—Furnished and light housekeeping rooms.

MICHIGAN, 4140A—Hall room; hot and cold water; reasonable.

MICHIGAN, 5707—Two furnished housekeeping rooms; heat; all conveniences; adults; private family.

MINNESOTA, 3000—Three rooms, tile bath; $16; downstairs. Victor 310R.

MINNESOTA, 3448—Four rooms, 2d floor, $12; newly papered.

MISSISSIPPI, 1718—Furnished room, complete for light housekeeping; also hall room.

MISSOURI, 1743—Two furnished rooms, light housekeeping; side entrance.

MISSOURI, 2811—Neatly furnished room; all conveniences.

MISSOURI, 2819—Two large, light rooms; water inside; separate entrance; $5.50.

MORRISON, 1231A—Neatly furnished rooms, gentlemen; steam heat, electric lights, etc.; reasonable.

MORRISON, 904A—Two rooms and bath, in elderly couple's home; completely furnished for housekeeping; gas range, running water, porch, closets; clean and quiet; couple or employed ladies.

NEWHOUSE, 2521—Furnished front room, heat and light; $2 weekly.

NICHOLSON PL., 2026—Nicely furnished housekeeping and sleeping rooms, also vacant rooms; reasonable.

OHIO, 1414A—2 connecting light housekeeping rooms on 2d floor.

OHIO, 3024—Three rooms, $12; 1 month's rent free.

OLD MANCHESTER, 5510—2 large connecting rooms, housekeeping. Delmar 2658R.

OREGON, 3110—4 rooms, $8.

OREGON, 3317—Two light rooms; water, gas; third floor.

OREGON, 1707—Furnished rooms with or without light housekeeping; heat.

OREGON, 1924—Two large connecting rooms; light housekeeping; nicely arranged.

OREGON, 4015—Nicely furnished room for gentlemen; $2 week.

OREGON, 1919—2 connecting rooms for light housekeeping; gas, bath; electric; hot water; furnace heat.

OREGON, 1924—Two connecting rooms for light housekeeping, front and back entrance; well arranged; near 3 car lines.

PARK, 2818—Nice warm rooms for people employed; no children; kitchen privileges.

PARK, 3428A—2 furnished or unfurnished rooms.

PARK, 2043—Large housekeeping room; electricity, phone,

ROOMS FOR RENT—WEST

PIERSON, 4308A—Newly decorated, sec-ond location; ¼ block from Cathedral; one from Olive car; refined people; refer-ences exchanged. Lindell 948W.

APLE, 3942—Beautiful front room; private family; modern; employed; reasonable.

APLE, 3941—Nicely furnished and heated rooms; free phone. Cabany 1098L.

APLE, 4260—Private family have a large room for 1 or 2 gentlemen; bath; well heat-ed; reference. Forest 3215W.

APLE, 3290—South room, two gentlemen, all conveniences; good heat; Forest (7)

ARCUS, 1417—Nicely furnished rooms for ladies or gentlemen; reasonable, Delmar car. (7)

ARYLAND, 4351A—Nicely furnished room, steam heat; all conveniences. (7)

ARYLAND, 4367-A—Large, warm room; kitchenette if desired; housekeeping priv-ilege; private family. (7)

ENEVA, 5080A—Small front room, all conveniences. (7)

ENEVA, 5008—Nicely furnished room for lady or gentleman; electricity, hot water; (7)

ORGAN, 4169—Nicely furnished rooms for light housekeeping, $5 per week. (7)

ORGAN, 4430—Furnished rooms, for light housekeeping and sleeping. (7)

ORGAN, 4190—Corner Whittier; best room in house; lodging or light housekeeping. (7)

ORGAN, 4248—Newly furnished room; bath, heat, phone; fine for gentlemen. (7)

ORGAN, 4260A—Nice room; good heat; in family of two other roomers. (7)

ORGAN, 4601—Nicely furnished front room, also hall room, $2 week.

ORGAN, 4185—Large front connecting rooms, also sleeping rooms; all modern conveniences. (1)

AN, 4257—2 rooms, light housekeep-ing; gas range, heat, light and gas, bath; (7)

ORGAN, 4009—Large front housekeeping room; gas range, heat, celectricity, laundry; $20.

ORGAN, 4004—Nicely furnished house-keeping room; good heat; phone, continu-ous hot water.

ORGAN, 4031—2d floor housekeeping room, medium size; well heated, thoroughly clean, $3; gas range, electric; handsomely furnished. (2)

ORGAN, 4030—Furnished second-floor front, with or without kitchenette; furnace heat, hot water; private family. Lindell 3W.

EWBERRY, 4568—Second floor front room; for 2; conveniences. Bell phone. Forest 2088R.

EWBERRY, 4723—One newly furnished room; private family; modern conven-iences.

EWBERRY, 4522—Front room for light housekeeping; gas, electric; phone; one for sleeping.

EWBERRY, 4515—Neatly furnished rooms electric light; all conveniences; reason-able.

EWBERRY TER., 4008—Furnished 2d-floor room, for two ladies; steam heat, hot wa-ter; phone; convenient to 4 car lines; private

ENDLETON, 5184—Nice steam heated room, every convenience; reasonable. phone Lindell 4738R. Call Sunday or after 6 p. m.

INE, 4116—Two front rooms, furnished for housekeeping; steam heat; nice neighbor-hood; couple.

IDGE, 5134—Desirable single or double room; hot-water heat; private home.

IDGE, 5052—One furnished room, with ac-cess to kitchen.

IDGE, 6124—Neatly furnished rooms, with or without light housekeeping; furnace heat; near Hodiamont car.

OMS—Two or 3 elegantly furnished rooms, reasonable, private home. Lindell 6381. (cf)

OOM—Large, with kitchenette, steam heat; continuous hot water. Box N-256, P.-D.

OOMS—In modern private home; newly furnished. Forest 3915.

OOM—Large front room in modern apart-ment; connecting bath. Forest 2294.

OOM—Newcomer pl., will accommodate couple, beautiful apartment. Lindell 5546.

OOM—Beautiful apartment room for one appreciating home; no other guest; one block from University car. Cabany 6385R.

OOM—Furnished, Theodosia av.; modern for couple employed or gentlemen; private fam-ily. Free Bell phone. Cabany 1687R. (7)

OOM—Young couple will share apartment in West End with desirable couple; state particulars. Box N-260. Post-Dispatch.

OOM—Large beautifully furnished, modern apartment; West; Cathedral parish. Call 2106R.

OOM—Will rent room; extra fine; in West End; steam heated apartment; to employed gentleman. Forest 1389R.

OOM—Two adults, alone, have newly dec-orated, bright room in apartment. Forest

OOM—Nicely furnished, single; private family; all conveniences; near Delmar and Skinker; references. Forest 1685.

OOM—Warm south steam heated West End; to other roomers; Olive Delmar line; Clara car Delmar. Forest 7355J.

OOM—Lady owning home near Washington University will rent beautifully furnished room; splendid offer; investigate. Box F-264, Post-Dispatch.

OOM—Nicely furnished 2d-story front room, steam heat; every convenience; ref-erences exchanged; private family; gentle-men, or ladies; private family.

OOM—Six-ix west; southern exposure, steam heated apartment; private family; gentle-men only, $2.50 week. Bell phone Forest 1397.

OOM—Newly furnished front room; southern exposure; in private family; one block from Soldan High School; garage if wanted. Tele-phone Forest 2088R.

OOM—Beautiful, sunny room; fine locality; all electricity; hot baths; light house-keeping otherwise; Page and Taylor cars. Phone Forest 7261.

OOM—A suite of sunshiny furnished sitting room, bedroom and bath, in modern apartment; use of phone; state whether Box N-247, Post-Dispatch.

ARAH, 1214 N.—Housekeeping rooms, pri-vate family. Lindell 6282W.

LIAH, 31 N.—Nearly furnished room; light housekeeping; heat; electric light; Bell phone; Laclede car. (7)

ROOMS FOR RENT—WEST

SCOTT, 4516—Three furnished rooms for housekeeping. Victor 2126.

SIMPLE, 1515A—Two unfurnished rooms and bath; home of widow; no other roomers; rent reasonable; phone Forest 3215W.

SINGLE or double rooms, with sun parlor and private bath; hot and cold water and telephone in every room; meals optional. Van Del Apartments, 5885 Von Versen av.

SPRING, 518 N.—Nicely furnished front room; all conveniences. (*)

SPRING, 518 N.—Neatly furnished rooms, also hall room; reasonable.

SPRING, 526 N.—Nicely furnished front and connecting rooms, complete for housekeep-ing; reasonable.

TAYLOR, 1339 N.—Two connecting front rooms, electricity, gas, water, furnace heat; $1.50; Taylor, Page, Wellston lines.

TAYLOR, 1326A—Furnished front room; $1.50; Taylor, Page, Wellston lines.

TEMPLE PL., 1366—One furnished or unfur-nished room, in private family.

VANDEVENTER, 1114 S.—1 or 2 rooms, for housekeeping; electric, heat; convenient.

VANDEVENTER, 2351—Elegantly furnished front room; conve-niences; Louise Apartments.

VERNON, 5473—Second floor; furnished room; southern exposure; reasonable.

VERNON, 5510—Two neatly furnished rooms for one or two gentlemen or couple.

VERNON, 5480—Three unfurnished 3d floor rooms; one 2d floor furnished room.

VERNON, 5502—Nicely furnished front; worth while to see. Forest 3096.

VERNON, 5741—Beautiful connecting rooms, arranged for housekeeping; private resi-dence; all conveniences.

VERNON, 6741—Two beautiful, connecting rooms; private residence; all conveniences; light housekeeping.

VON VERSEN, 5036—Nice, large room; also small room, hot water, phone; gentlemen, phone; gentleman.

VON VERSEN, 5843—Furnished rooms with housekeeping; 2d floor; hot water; free phone.

VON VERSEN, 4461—Housekeeping rooms, furnace heat, electric light, gas; phone Forest 4653R.

VON VERSEN, 4587—Furnished rooms, suit-able for two; housekeeping if desired; free phone.

VON VERSEN, 5611—Well-furnished room, hot water heat; private home; gentlemen preferred; references.

VON VERSEN, 4107—Large, light rooms for sleeping; also housekeeping; gas, electric, heat and laundry. Morgan.

VON VERSEN, 4327—Sleeping rooms, 1st or 2d floor front; couple employed or gentle-men.

VON VERSEN, 5209—1 or 2 newly furnished rooms for light housekeeping; private fam-ily.

VON VERSEN, 4015—Two elegant front rooms and kitchen; $8; conveniences. Lin-dell 2321.

VON VERSEN, 5837—Two large rooms, com-plete; furnished for housekeeping; steam heat; adults.

VON VERSEN, 5024—Furnished room, 1st floor; light housekeeping or sleeping. For-est 5816W.

VON VERSEN, 5143—Two bright rooms, for couple or gentlemen; modern. Forest 2777R.

VON VERSEN, 5185—Dandy room, adjoin-ing bath; beautifully furnished; gentleman; gas cooking; hot bath; furnace heat; reasonable. Forest 5868.

WAGNER, 4132—Completely furnished room and kitchenette; heat, light and water.

WILTON, 911—Furnished heated 2d and 3d floor rooms, hot water, electricity.

WASHINGTON, 2202—Two light housekeeping rooms; gas, bath, furnace, electricity, hot water; $4 weekly. (7)

WASHINGTON, 4185—Furnished front rooms for sleeping and housekeeping.

WASHINGTON, 4733A—Comfortable 2d-floor front room; modern conveniences.

WASHINGTON, 4129—Neatly furnished room, 2d floor; reasonable. (1)

WASHINGTON BL., 4626—Nice, large south-ern-exposed room for light housekeeping. (7)

WASHINGTON BL., 4627—Cozy room, ex. front room; all conveniences; pri. fam.

WASHINGTON BL., 3867—Nicely furnished room for housekeeping; gas, bath, electric. $1.50 per week.

WASHINGTON BL., 4000—Large rooms with kitchenette; plenty hot water; $4.50 week.

WASHINGTON BL., 4584—Southern-exposed single room; gentlemen; hot water heat; private.

WASHINGTON BL., 4556—Furnished room; private family; hot-water heat. Forest 3914R.

WASHINGTON, 4040—Furnished room for gentlemen; hot water heat; electric light, continuous hot water, free phone.

WASHINGTON BL., 4928—Exceptionally nice room; also single; continuous hot water; modern home.

WASHINGTON BL., 4717—Newly furnished room; modern, phone, private home. For-est 4292J.

WASHINGTON BL., 3964—Large, bright room, well furnished, for 2; all modern conveniences.

WASHINGTON BL., 5643—Delightful rooms, some suitable for light housekeeping; very reasonable. Lindell 4858.

WASHINGTON BL., 4629—Nice room, with private home; kitchen; widow's home; pleasant surroundings.

WASHINGTON BL., 3871—Large second-floor front; also front parlor; splendid bed; every modern convenience; reas. (6?)

WASHINGTON BL., 4217—Newly furnished rooms, for gentlemen; private home; con-veniently located.

WASHINGTON BL., 3878—Nicely furnished, bright, well heated rooms; continuous hot water, phone.

WASHINGTON BL., 4107—Beautifully fur-nished large front room; also small room; private family. (7)

WASHINGTON BL., 4219—Nicely furnished rooms for 2; warm house; price reasonable. (7)

WASHINGTON BL., 4631—Large, bright, sunshiny front room; well heated; strict-ly modern; housekeeping optional.

WASHINGTON BL., 4370—Three nice unfur-nished rooms for light housekeeping; hot water, gas, electricity, steam heated.

WASHINGTON BL., 4370—Light housekeep-ing rooms, newly furnished, 2d floor; gas, hot water, electricity, steam heat.

WASHINGTON BL., 4166—Nicely sleeping, also housekeeping rooms; electricity, hot wa-ter; phone Forest 3473W.

WASHINGTON, 5330—Large front parlor, nicely furnished; modern; reasonable; suitable for two.

WASHINGTON BL., 3830—Connecting rooms, adjoining bath; gas range, elec-tricity; furnished or unfurnished.

WASHINGTON BL., 3969—Second-floor front rooms; all conveniences; phone; people employed.

WASHINGTON, 4336—2 rooms connecting rooms, furnished for housekeeping; also 1 large room; running water, gas, electricity; con-fortable, reasonable.

WASHINGTON BL., 4403—Two nicely fur-nished front rooms for light housekeeping; 2d floor; gas, electricity, hot water, furnace heat.

WASHINGTON BL., 4864—Two first-class 2d-floor front bed rambers; single or en suite; well-kept, heated home of refinement; Olive-University car.

WASHINGTON BL., 4854—Two unfurnished rooms and bath; home of widow; no other roomers; rent reasonable; phone Forest 3215W.

WASHINGTON BL., 4721A—Furnished front room and hall room; steam heat, running hot water, electric lights, phone; strictly pri-vate family.

WASHINGTON BL., 4111—2 warm, front, connecting housekeeping rooms, 2d floor, gas range, electricity, newly papered and furnished; reasonable.

WASHINGTON, 5272—Nicely furnished room; private family; Bell phone.

WATERMAN, 5284—Room, with kitchen privileges, to employed lady; steam heat, all modern conveniences; reasonable.

WATERMAN—Handsomely furnished room in exclusive apartment; private family; close to Forest Park. Cabany 3081.

WATERMAN, 7015—Large, attractive, so. ext. front room; new home; 1 or 2 dis-criminating business men; new furnish-ings; no other roomers; references ex-changed. Cabany 1289R.

WELLS, 5346A—Furnished rooms; pri-vate familiy.

WELLS, 5327—Unfurnished 1 or 2 room apartment; electricity, heat, bath, run-ning water; to parties employed; reason-able; housekeeping.

WEST BELLE PL., 4417—Respectable, col-ored; furnished or unfurnished room. For-est 4567.

WEST BELLE PL., 4354—Neatly furnished rooms; steam heat, hot water, bath. Phone Lindell 1478R.

WEST END PL., 516—Housekeeping and sleeping rooms; $1.50 week; phone.

WESTMINSTER, 4043—Bright, cheerful rooms; all convs. Lindell 3131.

WESTMINSTER PL., 3918—Furnished room for 2 men or couple; Lin. 2178R.

WESTMINSTER PL., 3944—Desirable front rooms; connecting or separate; all conveniences.

WESTMINSTER PL., 4122—Furnished rooms, fined couple; very reasonable.

WESTMINSTER PL., 4036—Front room, 2 gentlemen; twin beds; hot-water heat; conveniences.

WESTMINSTER PL., 4056—Nicely furnished rooms; all modern conveniences; Bell phone.

WESTMINSTER, 4652A—Nicely furnished room in refined home; gentlemen only; reasonable.

WESTMINSTER PL., 3810—Nicely furnished front room; all conveniences; pri-vate family.

WESTMINSTER PL., 4028—2d front room; newly furnished; gas, hot water; elec-tric light housekeeping; heat; light and water.

WESTMINSTER PL., 4112—Warm, well fur-nished rooms; all conveniences. Lindell 6372R. Reasonable.

ROOMS FOR RENT—WEST

WESTMINSTER, 3818—Nicely furnished rooms; reasonable.

WESTMINSTER PL., 3925—Warm 2d floor front room; southern exposure; modern; gentlemen only.

WESTMINSTER PL., 4030A—Front room; modern conveniences; gentlemen. Forest 3182M.

WESTMINSTER PL., 4516—Second floor front room, hot-water heat; all conven-iences; also single room on 3d. (7)

WESTMINSTER PL., 3942A—Beautiful front room, hot-water heat; modern. Lindell 4409W.

WESTMINSTER PL., 3940A—Elegant room, telephone; modern. (*)

WESTMINSTER PL., 3968—Furnished room; gas, hot water, electricity; quiet people; convenient locality. (*)

WEST PARK, 4523A—Nicely furnished hall room; all conveniences; private

WEST PINE BL., 3870—Large, sunny room, private home; grate fire if desired.

WEST PINE BL., 4011—Front room, cou-ple or gents employed.

WEST PINE BL., 4011—Room for light housekeeping; all conveniences.

WEST PINE BL., 3756—Nicely furnished room; good board; hot-water heat; modern.

WEST PINE BL., 3854—Nicely furnished marble bath, laundry. (*)

WEST PINE BL., 3950—Furnished 2d-floor front room, $35; small rooms, $1.75; house-keeping; all conveniences.

WEST PINE BL., 4015—First floor front, southern exposure, for gentleman or cou-ple; private home, modern; phone.

WEST PINE BL., 3805—Newly furnished, southern exposed room, complete for house-keeping.

WEST PINE BL., 4101—Connecting front rooms, gas range, $3.50; other rooms, $3; modern.

WHITTIER, 519 N.—Nicely furnished rooms, every convenience; home cooking; phone; with or without Board; reasonable.

WHITTIER, 1223—Second-floor front room with alcove; suitable for two employed; reasonable.

WHITTIER, 515A—2 nicely furnished rooms for light housekeeping; private family; conveniences.

WHITTIER, 1519A—Front room and al-cove; housekeeping or sleeping; fur-nished or unfurnished.

WINDSOR PL., 3824—Large front room; pri-vate family; phone; electric; furnace heat.

WINDSOR PL., 3818—Two neatly furnished rooms for light housekeeping; reasonable.

WINDSOR PL., 3848—Neatly furnished 2d-floor front room; hot water heat, phone; strictly private family.

WINDSOR PL., 3865—Two furnished rooms for gentlemen, to party who will care for furnace.

WINDSOR PL., 3829—Beautifully furnished apartment, steam heat, electricity, gas, 2d week.

NORTH

ALICE, 4530—Neatly furnished room; all conveniences.

ALSACE, 4007—2 large, light rooms, $6; free phone; Natural Bridge car end of line near Widmar.

ASHLAND, 4140—Beautifully furnished room in modern bungalow; no other roomers; gentleman or lady employed. Colfax 2181W. (*)

ATHENIAN, 4538A—Nicely furnished room; all conveniences; O'Fallon Park district; (*)

BACON, 2524—Newly furnished room; 1 or 2 gentlemen; working girls or ladies; $1.50 per week; nice neighbor-hood.

BAILEY, 2905—Three completely furnished rooms and alcove; large porch; 3 large corner lots; fruit and garden; $12; laundry; janitor service. Tyler 2213W.

BARRETT, 3516A—Furnished room for gentleman; steam heat, continuous hot wa-ter; phone; modern.

BELT, 1613—Furnished room; cozy home; private family; all conveniences; $2.25 week; references.

BURLINGAME, 4084—Nicely furnished room; suitable for two; all conveniences. For-est 5497R.

CHAMBERS, 1208—Nearly furnished rooms; for housekeeping or housekeeping, $1.25 up; both phones free.

CLARA, 1918—Front room and other rooms; private home.

COTE BRILLIANTE, 5780—Cozy furnished or unfurnished room, electricity, gas and fur-nace; private home; references exchanged.

EAST PRAIRIE, 2122—Two rooms and store.

FAIR, 2022—Nicely furnished front room; gentlemen preferred.

GERALDINE, 5032—Furnished room, $2 a week.

GLASGOW, 2619—3 rooms $10, $8, $7; one month's rent free.

GRAND, 2539 N.—Neatly furnished room in bachelor's apartments; all conveniences.

GRAND, 3112—Two large, nicely fur-nished second floor front rooms for housekeeping; every convenience.

GRAND, 3906 N.—Furnished rooms, with business woman, for gents or ladies; kitch-en privileges, supply any morning; $8.

GREER, 2301—Nicely furnished room; kitchen privileges if desired; two blocks east Grand; convenient to 5 car lines, 15th and 18th; Bell, Jefferson, Cass and Grand; references.

JOHN, 4232—Furnished front room for two gentlemen; reasonable.

LAFLIN, 1441—Three bright rooms; wa-ter, gas fixtures; $5.50.

LEE, 3733—Front room and light house-keeping room.

LUCKY, 3961—Nicely furnished room for lady or gentleman; all conveniences; pri-vate family.

MADISON, 2944—Furnished room, with bath and gas; two car lines.

MAFFITT, 4260—Beautifully furnished room, private family, $2.50 week.

MAFFITT, 4205A—Nicely furnished rooms, hot-water heat; electricity; reasonable.

MAFFITT, 3956—Furnished rooms in mod-ern home; gentlemen.

MAFFITT, 3782—Furnished rooms; steam heat; electric light, running hot water. Delmar 3841L.

MONROE, 1114—Furnished rooms, $1 week.

MONROE, 1405—Neatly furnished rooms; light housekeeping.

NEWSTEAD, 4138A—Furnished room, $6 per month, with bath.

NINTH, 3808 N.—Furnished front room for one or two men.

NORTH MARKET, 3502—Furnished room; steam heat.

NORTH MARKET, 3704—Front room; by widow; $1.50.

PENROSE, 1507—Large room for house-keeping; coal range if desired.

PENROSE, 1521—3 large rooms; nice porch, yard; gas, laundry, attic.

ROOMS—Nicely furnished; O'Fallon Park district. Call Delmar 2620J.

ROOMS—Southwest corner Benedict and De Soto; 3 rooms, $7.50. Inquire 535 De Soto.

ST. LOUIS, 4848—Two furnished rooms, large, front rooms, for light housekeeping.

ST. LOUIS, 2237—Two or 3 furnished rooms; very convenience.

ST. LOUIS, 2137—Furnished for light housekeeping; heat. Tyler 1230R.

SEMPLE, 1643—Furnished room for light housekeeping; two connecting, with hot and cold water; new gas range, electricity, good heat; quiet neighborhood; rent reasonable. Phone Forest 7753.

SLATTERY, 2512—Large 1st floor room for housekeeping; 1 or 2 ladies; electric lights; reasonable.

SULLIVAN, 1929—3 rooms, $8; rear; rooms $6.50, $5.50; month's rent free.

SULLIVAN, 3858A—Furnished room, all con-veniences, with private family; one em-ployed preferred.

TAYLOR, 2920A N.—Large single front room; private home.

THEODOSIA, 5820—Two large unfurnished rooms.

THEODOSIA, 5955—Furnished room; neatly furnished; front room; all conveniences.

THEODOSIA, 5850—2 completely furnished rooms for housekeeping; heat; southern exposed; front.

THEODOSIA, 5834—2 completely furnished rooms for light housekeeping; 1st floor front.

TWELFTH, 2703A N.—Neat furnished room; southern exposed; all modern conveniences; gentleman.

TWELFTH, 2703A N.—Neatly furnished, southern exposed room; all conveniences; gentleman.

TWENTY-FIRST, 4330—Furnished rooms; light housekeeping; with modern conven-iences. Tyler 3469W.

WAGONER PL., 1914—Front room for housekeeping; hot bath; $3 weekly; Del-mar 2764L.

WEST UNIVERSITY, 2543—Three rooms, 2d floor.

ROOMS FOR RENT—COLORED

COOK, 4046—Neatly furnished rooms; all modern conveniences; Lindell 3869R. (*)

COOK, 3940—2 nice unfurnished rooms, cheap; colored.

FINNEY, 4116A—Neatly furnished front rooms; $2.50. (*)

FINNEY, 4211—Two unfurnished front rooms for rent, Lindell 8492. (*)

LAWTON, 3547—Furnished rooms, modern conveniences; Bell phone. Lindell 2933. (*7)

LAWTON, 3456—Two unfurnished rooms; ref-erence on Theresa av. (*)

LUCAS, 3030—For colored, 3 rooms for rent, newly decorated. (*)

LUCAS, 3133—To colored, nicely furnished rooms. (*)

ROOMS FOR RENT—COLORED

LUCAS, 3119—Neatly furnished rooms; all conveniences. (*)

PINE, 3123—Neatly furnished rooms. (*)

PINE, 3143—Neatly furnished or unfurnished rooms, $1.50 and up. (*)

SECOND, 908 N.—2 bright, clean rooms, all conveniences; open; see agent. (*)

WEST BELLE PL., 4476—Three unfurnished rooms, 3d floor; colored. (*)

ROOMS WITH BOARD—CITY

MISCELLANEOUS

ROOM AND BOARD—Lady would like to take small child to board. Colfax 2261W.

ROOM AND BOARD—Refined widow has large home; will board children; reference. Cabany 2193W.

ROOM AND BOARD—Large, beautiful room; with board; 2 gentlemen preferred; conven-ient to Olive cars. Lindell 2862.

ROOM AND BOARD—Nurse would like in-valid or convalescent to board; best of care; reasonable; best reference. Box R-228, P.-D.

ROOM AND BOARD—Comfortable and con-venient room; gentleman preferred; board optional. Central 8078.

ROOM AND BOARD—In modern apartment; young lady willing to share room with lady of house; modern. Forest 3277M.

ROOMS AND BOARD—Lady, alone, has two furnished rooms for rent; $1.50 and $2; board optional; like baby to board. Box N-240, Post-Dispatch.

ROOM AND BOARD—Two bright, warm south rooms, single or connecting; hot bath, fine phone, electric light, breakfast optional; gentlemen. Forest 3010.

CENTRAL

FRANKLIN, 2024—Room and board; two gentlemen; German cooking.

GARRISON, 817 N.—Children kept by day. Mrs. Zook.

SOUTH

ANN, 2035A—Nice front room; for gentle-men; private family; board optional.

BOTANICAL, 3967—Furnished and all conveniences; board optional; 5 car lines.

BOTANICAL, 4100A—Small furnished front room, lady or gentleman; all conveniences; board optional. Grand 1703W.

BOTANICAL, 3855—Large room, with board, for 2 gentlemen; private family. Grand 3255M.

CASTLEMAN, 4111—Nice room, with good board for gentlemen. Grand 6443M.

CLEVELAND, 3909—Large front room for 2 employed; excellent board; pri. fam.

CLEVELAND, 3932—2 or 3 rooms, with board; furnished or unfurnished; modern; private family. Grand 974J.

CLEVELAND, 3969—Desirable front room, housekeeping apartment, steam heat, electricity, gas. 2d week.

NORTH

ALICE, 4530—Neatly furnished room; all conveniences.

ALSACE, 4007—2 large, light rooms, $6; free phone; Natural Bridge car end of line near south. Widmar.

ASHLAND, 4140—Beautifully furnished room in modern bungalow; no other roomers; gentleman or lady employed. Colfax 2181W. (*)

ATHENIAN, 4538A—Nicely furnished room; all conveniences; O'Fallon Park district; (*)

BACON, 2524—Newly furnished room; 1 or 2 gentlemen; working girls or ladies; $1.50 per week; nice neighbor-hood.

BAILEY, 2905—Three completely furnished rooms and alcove; large porch; 3 large corner lots; fruit and garden; $12; laundry; janitor service. Tyler 2213W.

BARRETT, 3516A—Furnished room for gentleman; steam heat, continuous hot wa-ter; phone; modern.

BELT, 1613—Furnished room; cozy home; private family; all conveniences; $2.25 week; references.

BURLINGAME, 4084—Nicely furnished room; suitable for two; all conveniences. For-est 5497R.

CHAMBERS, 1208—Nearly furnished rooms; for housekeeping or housekeeping, $1.25 up; both phones free.

CLARA, 1918—Front room and other rooms; private home.

COTE BRILLIANTE, 5780—Cozy furnished or unfurnished room, electricity, gas and fur-nace; private home; references exchanged.

EAST PRAIRIE, 2122—Two rooms and store.

FAIR, 2022—Nicely furnished front room; gentlemen preferred.

GERALDINE, 5032—Furnished room, $2 a week.

GLASGOW, 2619—3 rooms $10, $8, $7; one month's rent free.

GRAND, 2539 N.—Neatly furnished room in bachelor's apartments; all conveniences.

GRAND, 3112—Two large, nicely fur-nished second floor front rooms for housekeeping; every convenience.

GRAND, 3906 N.—Furnished rooms, with business woman, for gents or ladies; kitch-en privileges, supply any morning; $8.

GREER, 2301—Nicely furnished room; kitchen privileges if desired; two blocks east Grand; convenient to 5 car lines, 15th and 18th; Bell, Jefferson, Cass and Grand; references.

JOHN, 4232—Furnished front room for two gentlemen; reasonable.

LAFLIN, 1441—Three bright rooms; wa-ter, gas fixtures; $5.50.

LEE, 3733—Front room and light house-keeping room.

LUCKY, 3961—Nicely furnished room for lady or gentleman; all conveniences; pri-vate family.

MADISON, 2944—Furnished room, with bath and gas; two car lines.

MAFFITT, 4260—Beautifully furnished room, private family, $2.50 week.

MAFFITT, 4205A—Nicely furnished rooms, hot-water heat; electricity; reasonable.

MAFFITT, 3956—Furnished rooms in mod-ern home; gentlemen.

MAFFITT, 3782—Furnished rooms; steam heat; electric light, running hot water. Delmar 3841L.

MONROE, 1114—Furnished rooms, $1 week.

MONROE, 1405—Neatly furnished rooms; light housekeeping.

NEWSTEAD, 4138A—Furnished room, $6 per month, with bath.

NINTH, 3808 N.—Furnished front room for one or two men.

NORTH MARKET, 3502—Furnished room; steam heat.

NORTH MARKET, 3704—Front room; by widow; $1.50.

PENROSE, 1507—Large room for house-keeping; coal range if desired.

PENROSE, 1521—3 large rooms; nice porch, yard; gas, laundry, attic.

ROOMS—Nicely furnished; O'Fallon Park district. Call Delmar 2620J.

ROOMS—Southwest corner Benedict and De Soto; 3 rooms, $7.50. Inquire 535 De Soto.

ST. LOUIS, 4848—Two furnished rooms, large, front rooms, for light housekeeping.

ST. LOUIS, 2237—Two or 3 furnished rooms; very convenience.

ST. LOUIS, 2137—Furnished for light housekeeping; heat. Tyler 1230R.

SEMPLE, 1643—Furnished room for light housekeeping; two connecting, with hot and cold water; new gas range, electricity, good heat; quiet neighborhood; rent reasonable. Phone Forest 7753.

SLATTERY, 2512—Large 1st floor room for housekeeping; 1 or 2 ladies; electric lights; reasonable.

SULLIVAN, 1929—3 rooms, $8; rear; rooms $6.50, $5.50; month's rent free.

SULLIVAN, 3858A—Furnished room, all con-veniences, with private family; one em-ployed preferred.

TAYLOR, 2920A N.—Large single front room; private home.

THEODOSIA, 5820—Two large unfurnished rooms.

THEODOSIA, 5955—Furnished room; neatly furnished; front room; all conveniences.

THEODOSIA, 5850—2 completely furnished rooms for housekeeping; heat; southern exposed; front.

THEODOSIA, 5834—2 completely furnished rooms for light housekeeping; 1st floor front.

TWELFTH, 2703A N.—Neat furnished room; southern exposed; all modern conveniences; gentleman.

TWELFTH, 2703A N.—Neatly furnished, southern exposed room; all conveniences; gentleman.

TWENTY-FIRST, 4330—Furnished rooms; light housekeeping; with modern conven-iences. Tyler 3469W.

WAGONER PL., 1914—Front room for housekeeping; hot bath; $3 weekly; Del-mar 2764L.

WEST UNIVERSITY, 2543—Three rooms, 2d floor.

ROOMS FOR RENT—COLORED

COOK, 4046—Neatly furnished rooms; all modern conveniences; Lindell 3869R. (*)

COOK, 3940—2 nice unfurnished rooms, cheap; colored.

FINNEY, 4116A—Neatly furnished front rooms; $2.50. (*)

FINNEY, 4211—Two unfurnished front rooms for rent, Lindell 8492. (*)

LAWTON, 3547—Furnished rooms, modern conveniences; Bell phone. Lindell 2933. (*7)

LAWTON, 3456—Two unfurnished rooms; ref-erence on Theresa av. (*)

LUCAS, 3030—For colored, 3 rooms for rent, newly decorated. (*)

LUCAS, 3133—To colored, nicely furnished rooms. (*)

ROOMS WITH BOARD—WEST

CATES—3801—Steam heated front room, 2d floor; good table and home comforts.

CATES, 5171—First-class; no other boarders; call Monday. Phone Forest 8891.

CATES, 5046—Desirable front room, with board; first-class home cooking; hot-water heat; terms reasonable. (*)

CATES, 5132—Suite large front rooms; ex-cellent table; hot water; phone; reas-onable.

CATES, 5101—Room and board for 2 people employed; hot-water heat; good table, with congenial young people.

CATES, 5018—Large front room for two ladies or gentlemen; private family; good home cooking; Hodiamont car. Call Sunday if you want first-class room at reasonable rate.

CHAMBERLAIN, 5739—Nicely furnished room for couple; also single room; first-class meals; warm house; reasonable. Cab-any 3078M.

CLARKSON PL., 803—Second-floor front room for 2; all conveniences; board if de-sired; convenient to cars.

CLEMENS, 5842—Room and board for couple; private family; references. Cabany 2102.

CLEMENS, 5575—Attractive single room in private home; all conveniences; good table.

CLEMENS, 5661—Beautiful steam-heated front room; instantaneous hot water; board optional; reasonable.

COOK, 3700A—1 or 2 gentlemen in a Cath-olic home. Forest 2104.

DELMAR BL., 4641—Nicely furnished room; steam heat; with or without board; $1 per month; 21 meals, $5.

DELMAR BL., 3840—Room and board, $16 per month; 21 meals, $5.

DELMAR BL., 5056—Front room with ex-cellent board, $5 and $5.50 week.

DELMAR BL., 4367—Nicely furnished rooms; every convenience; home cooking; steam heat; phone; table boarders wanted.

DELMAR BL., 3856—Nicely furnished, warm and; $5 week; also 2d-floor front.

DELMAR BL., 5024—Nicely furnished rooms with or without board; private family.

DELMAR BL., 4267—Newly furnished steam-heated rooms, with board; running hot and cold water; hardwood floor; both phones.

DELMAR BL., 5153—Nicely furnished, south-ern exposure; front room, steam heat, hot water; excellent board; convenient; reason-able. Forest 5006.

DELMAR BL., 4202—Nice room for 2 gentle-men or employed couple; all conveniences; good board if desired; homelike; reasonable. references exchanged. Block from Olive and Hodiamont cars.

EASTON, 4007—Will board small girl; good home; best care; reasonable.

EUCLID, 751—Rooms and board; private family; first-class meals; reasonable.

EUCLID TERRACE, 4900—Apartment for rent, with meals, for two ladies or gen-tlemen.

FINNEY, 3704—Nicely furnished rooms for light housekeeping or board.

FINNEY, 3684—Wanted, girls to board, 6 to 10 years; good home.

FOREST PARK BL., 4957—Small single room for young lady; also very pretty double rooms; excellent table board.

FOUNTAIN, 4876—South-exposed room, pri-vate family; all modern conveniences; first-class home cooking; opposite Fountain Park; garage if desired.

GRANVILLE PL., 1382—Front room with board; home conveniences; private family; suitable for couple. Cabany 2383J.

HAMILTON, 1220—Nicely furnished room with or without board. Cabany 2383J.

HEMPSTEAD, 3248A—Furnished room; home cooking, family of 4 adults; reason-able; Bell phone.

KING'S HIGHWAY, 1246 N.—Board for one or two girls; reasonable; Page cars. (7)

LEWIS, 9—Desirable steam-heated room; breakfast and dinner; convenient location.

LINDELL BL., 4062—Nicely furnished rooms with board.

LINDELL BL., 3760—Large south room, suitable for 2; excellent table for 2 gen-tlemen. (7)

LINDELL BL., 4606—Nicely furnished rooms; good board; terms reasonable. (2)

LINDELL, 5364—Room, one or two gentle-men only; breakfast if desired; $12 month; quiet place. Call Lindell 3781R.

LINDELL BL., 4246—Comfortable room with board; furnished or unfurnished apart-ment; service references.

LINDELL BL., 4305—Large 2d-floor front; reasonable; Cathedral parish; hot-water heat.

LINDELL BL., 4060—Two nicely furnished rooms running water; board, $30 each month for two in room; excellent meals, in-dividual service; hot-water heat.

McPHERSON, 4008—Light, warm front room; good table; private family; all con-veniences.

MAPLE, 5711—Large front room; first floor; for 2 gentlemen; excellent table.

MAPLE, 5375—Attractive rooms; hot-water heat, continuous hot water; excellent board.

MAPLE, 5423—Attractive warm rooms; first-class home cooking; reasonable; free phone.

MAPLE, 4922—Large south room for 2; all conveniences; board optional. Cabany 2374R.

MAPLE, 4929—Room, with excellent meals; private family; all conveniences. Cabany 3903W.

MARYLAND, 4366—Large 3d floor front; also southern exposed room; excellent meals.

MARYLAND, 4168—Newly furnished south room; lady or gentleman; breakfast if de-sired.

MINERVA, 5218—Choice 2d-story room, with board; private family; good board; reasonable; Hodia-ment car. Forest 5859M.

MORGAN, 4169—Nice room and board; steam heat; all conveniences.

MORGAN, 4425—Single or double front room; hot-water heat; board optional.

MORGAN, 4225—Beautiful room, with board; homelike surroundings; all conveniences; reasonable.

NEWBERRY TER., 4700—Large 2d-floor front; convenient; good board; 2 or 3.

OLIVE, 4421—Desirable 2d floor room with board; continuous hot water, couple or ladies employed. Forest 5797J.

PAGE BL., 5102—Room and board; one lady or gentleman; all conveniences. (7)

PAGE BL., 3966—Front room, 2d floor; sepa-rate beds; board optional; modern. (2)

PAGE, 4851A—Furnished room, private home; lady employed; board optional.

PAGE, 5044A—Pleasant room and board; suitable for 2; southern exposure; all conveniences. Forest 5090.

PAGE BL., 5102—Front room, board for 1 or 2; gentlemen; all conveniences; refer-able.

RIDGE, 5946—Furnished rooms with board; all conveniences.

ROOM AND BOARD—Well-furnished room; private family; breakfast if de-sired; west. Box N-282, Post-Dispatch. (7)

ROOM AND BOARD—Warm room for two employed; private family; excellent board; reasonable. Forest 4548M.

ROOMS AND BOARD—Two rooms, connect-ing, with board; Cabanne district; private home; references. Cabany 1523.

ROOM AND BOARD—For elderly man or woman not cheap; board; respectable widow's home. A-146, Pirrer's, Taylor and Delmar.

ROOM AND BOARD—Apartment, 5700 block exclusive surroundings; convenient to Forest Park; reference. Cabany 3321R.

ROOM AND BOARD—Attractive front room for 1, modern apartment; McPherson, near King's highway; excellent meals; gentleman or lady employed. Forest 8126.

ROOM AND BOARD—Large front room, with board, suitable for ladies or two gen-tlemen; 5400 block; desirable

SUBURBAN PROPERTY FOR RENT

CHARLACK BUNGALOW—Fourth in row northwest of Charlack stop, Lake line; 5 rooms, bath, artistic decorations; splendid furnace, hot plate, range, inlaid linoleum; fluid water heater, electric light, gas, water; restricted residence district.

DEVONSHIRE, 7712—Shrewsbury; six room house; large barn; large grounds; furnace, gas, city water; Frisco fare 7c; $18 month. A. Bauer, 111 Witshusen, Shrewsbury.

W.M. 2123—5-room cottage; Wellston; $7 per month. Apply 2117 Elm av.

FLAT—Four rooms; electric lights; steam heat; also 4-room cottage; steam heat; near Maplewood. Apply 7156 Lanham av. (c)

FORSYTH BL., 421 (Clayton)—6-room modern house; lot 160x212; chicken houses; $23.

JAS. D. CLARKSON, Kirkwood, Mo.

MEYER RD., 430 S. (Kirkwood)—Seven-room house; 3 acres ground; special inducement. Jos. H. JOHNSON R. CO., 706 Chestnut st.

HOUSE—6 rooms; barn; 5 acres; excellent for vegetables; city water; Tower Grove car; Sunday 3925 Watson, week days 430 Franklin, 2d floor. (c)

HOUSE—For rent, 5 rooms, 3½ acres of ground, on Carson rd., about half mile from Ferguson car line; rent $12 per month. J. E. DOSENBACH Maple and Hodiamont.

KIRKWOOD houses; all sizes and prices. JAS. D. CLARKSON, Kirkwood, Mo. (c99)

KIRKWOOD RD., 433 S.—For lease, fully furnished; Hyatt residence; lot 160x200, 10 rooms, 2 baths, hot water heat, garage, every modern convenience; immediate possession; will lease to family without children at very reasonable figure. See owner on premises today.

RENT JARVIS, Agent., 706 Chestnut.

RESIDENCE—For rent, in Clayton, 719 Meramec av., good 6 rooms, with bath, furnace, hot and cold water.

J. E. DOSENBACH Maple and Hodiamont.

ROOM—Sunny, private bath; couple or 2 ladies. Maplewood. Benton 826R. (c)

WELLSMAR, 6316—Upper flat 8 rooms; will divide; electric, gas, bath, furnace; convenients arranged for roomers; reasonable. (c)

WELLSTON, 1545—Three nice, large rooms, newly papered; water, gas; $10.

COUNTRY HOME FOR RENT

$25 per month; 9 rooms, stone residence; has every convenience; beautiful grounds; must be reliable party. Take Creve Coeur car to Orchard av., walk north to Baltimore av. Ask for Mr. Gilliam. (c)

FOR COLORED PEOPLE

HICKORY, 5330—3 nice rooms, 1st floor; toilet, water, electric lights; rent only $10. Bauer Realty Co., 806 Chestnut st., room 508. (c*)

LEFINGWELL, 618, N.—7 rooms; bath, furnace. Olive 3242. Central 1972L.

MARKET, 3552—Flat; 3 large rooms, 1st floor; newly papered: $11.50 per week. (*)

SEMPLE, 3010A—Three rooms, $8. (*)

RENT TO COLORED

1814 Morgan st., 13 rooms; will be put in perfect condition; $40.
R. J. BROADERS, 9 N. 7th st. (c*)

ATTENTION — COLORED

1908 Wash st., 3 rooms, 1st floor, $8.
3 rooms, 1st floor, $12.
ROSENBAUM-HAUSCHULTE R. E. CO.
2407 N. Broadway. (c*)

ROOMS.
1428 N. 8th st., 3 rooms $10 00
2317 N. 7th st., 3 rooms 10 00
1713 S. 2d st., 3 rooms 10 00
KEANE & FRANKE, 1008 Chestnut st. (c*)

COLORED

Look at 3210-12 Chouteau av.; 3 rooms, water, bath; newly painted and decorated; $12 per month; reference required.
JOHN C. MOLONEY CO.,
Twelfth and Chestnut sts. (c*)

FLATS FOR RENT

MISCELLANEOUS

CREST, 6312—New flat, with every modern convenience; electric lights, furnaces, etc.; rent $18 down and $20 up; large side and front yards. Apply on premises, JOHN BLOCKER & SON, 1023 Chestnut st. (c3)

FLAT—7-room, with or without heat; conveniences. 3949 Finney.

ROOMS, 3 vacant, 2 furnished; rent to small Protestant family; can board with. Box 2362, Post-Dispatch.

MARKET, 1706—5 rooms $25 00
2908 Market, 5 rooms 20 00
2902 Pine, 5 rooms, bath 20 00
2700 Hickory, 5 rooms 11 00
2811 N. 22d, 5 rooms 10 00
2811 N. 22d, 5 rooms 10 00
2728 Market, 5 rooms, toilet 10 00
2703 Geyer, 5 corner rooms 10 00
2411 Gratiot, 2 rooms 9 00
2411 Elliott, 2 rooms 9 00
HERRMANN, 1011 Market st.

CENTRAL

BELL AV., 2417A—3 rooms, bath, fix., $28.
OREON E. & R. G. SCOTT, 800 Chestnut.

BELL, 3417A—5 nice rooms, fixtures, bath, will make big concession today.
OREON E. & R. G. SCOTT, 800 Chestnut.

BIDDLE, 1851—Third floor, 5 rooms, bath, water, gas; very cheap; inquire.

BRANTNER, 3125—3 rooms; $9; open.

CARR, 1825—Five rooms, gas, electric, steam heat; all modern conveniences; cheap; rent. (?)

CASS, 2625—Flat, 4 rooms and bath.

CASS, 1542—Two-room flat; gas, $6.50; two weeks' rent free.

CHOUTEAU, 3517—4 rooms and bath; $16.

CHOUTEAU, 2701—4 rooms and kitchen. (c)

CHOUTEAU, 1730—3 nice, large, ventilated rooms; hot and cold water.

CHOUTEAU, 1457—4 rooms, bath, $10 per month; 2d floor; all conveniences. (c)

CHOUTEAU, 1318A—Light upper, modern flat; 7 rooms, bath; $25.

CLIFTON PL., 3154—Nice flats; 4 rooms, bath, 1st or 2d floors; decorate; $12.50.
HOWARD GAMBRILL CO.,
917 Chestnut st.

COMPTON, 1120 N.—5 rooms; steam heat, free; save coal bills; $30.

COMPTON, 1063A N.—6 modern room flat; 3d floor; 3 rooms, bath, toilet order; electric light; furnace, with janitor; Dutch dining room, etc.; good garage, for 1 or 2 machines.

DICKSON, 2911—Four rooms, yard and stable; $10.

DICKSON, 3015—Second floor; 5 rooms, bath, $16; 3 on 3d, $8.

EASTON, 3311—3 or 4 room flats, with bath.

EIGHTH, 1315-17 N.—2 and 3 rooms; new toilets, sinks, electric fixtures; $7 and $9.

EUGENIA, 2225—Four rooms; large; good condition; $11.
JOHN S. BLAKE & BRO., 812 Chestnut. (c80)

FIFTEENTH, 1418A N.—3 fine rooms, water, gas, etc.; rent only $7; open.

FIFTEENTH, 1442 N.—Three large rooms, gas, water; good condition; $5.50. (c)

FLATS—For rent; s. e. cor. 29th and Market; 3 and 4 rooms, baths, etc.; $12 and $15; open.

FRANKLIN, 1730—3d floor, over drug store, 4 clean rooms, $13; plenty of coal for this winter in bin.

FRANKLIN, 3022—2 and 3 room flats; very low rent; two like this; go room.
M. H. O'REILLY R. & I. CO., 723 Chestnut.

GAMBLE, 2816—Four rooms and bath, stone-front; good order; reduce $10.

GAMBLE, 2718—3 rooms, water, etc.; rent $9.
KEANE & FRANKE, 1008 Chestnut st.

JEFFERSON, 12 S. (near Market, 3d floor, above bank)—5 rooms, bath, porch; $14.

LUCAS, 817—Store and 16 rooms overhead, separate or together; $40.

MARKET, 2612-26-28—4 large rooms and bath; $12 and $14; newly painted, papered and repaired. Keys at 2614 Market st., 1st floor.
JOHN C. MOLONEY CO.,
Twelfth and Chestnut sts. (c*)

NINTH, 1406—Two rooms, with or without bath, water, gas, etc.; open.

O'FALLON, 1813—6 rooms, bath; rent cheap.

OLIVE, 2616—3 rooms, 1st floor, upstairs.

OLIVE, 2323—2 fine large front rooms newly decorated; water; $9 month.

PAPIN, 1555A—Elegant, large, bright, 6-room flat, bath, good condition, $12; must be seen to be appreciated; key in rear.

SHERIDAN, 2724—4 rooms, bath, electric, furnace, etc.; very cheap.

SHERIDAN, 3107—Upper flat, 4 rooms and bath; $14 to good tenant; cheapest flat in town. (1)

THOMAS, 2057—Nice upper three room flat. Price $11 per month.

THOMAS, 2915—4 rooms, bath, first floor; open afternoons.

THOMAS, 2917—6 rooms, bath, 2d floor; open afternoons.

TWENTY-FOURTH, 1433 N.—3 rooms, 1st or 2d floor; reduced to $9; key 1431. (c*)

WASH, 1521—3 rooms first floor, $9. (c)

WASH, 2106—Modern 4-room flat; all conveniences; fine order, $12.50.

LACLEDE, 3515—4 bright, cheery rooms; gas, bath, hot water.

RENT THESE FLATS

1826-28 Papin st., 1st and 2d floors, just overhauled and put in first-class condition; 4 rooms, bath, gas and electricity; cheapest flats in the city; special inducements for good tenants. See J. Miles, 1819 Papin or Conrad L. Schoop, 1003 Chestnut st. Call Central 630 or Olive 847. (c8)

FLATS FOR RENT—CENTRAL

4 ROOMS & BATH $12.00 & $14.00

Eight rented, four left of these beautiful flats; newly painted, papered and repaired throughout; all large rooms; close to eight car lines; 2612 to 2622 Market st. Apply to 2614 Market st. or Peck Estate, 210 Wainwright Bldg., 7th and Chestnut.

SOUTH

ACCOMAC, 2843—7-room flat with garage.

ALLEN, 2643—5 rooms, electric lights; bath.

ALICE, 2119—5 rooms and bath; all conveniences; for rent or lease.

ALLEN, 2747—Lower flat, five rooms, garage, cheap rent.

ALLEN, 2148—Elegant 7-room flat; newly decorated and painted; new electric light fixtures.

ARCO, 4451A—5 rooms and bath, $19.

ARKANSAS, 2605—5 rooms and attic; bath, furnace, large lot; rent $25. Call Victor 3113J.

ARMAND PL., 2703A—6 rooms, bath, electric, furnace; $25.

ARMAND PL., 2622A—Flat, 4 rooms and bath, $18.

ARMSTRONG, 1025A—3 rooms, in good order; rent reduced to $9.

ARSENAL, 3864A—5 rooms, bath, electric; no furnace; $22.

ARSENAL, 3820A—Strictly modern, 5 rooms and sun parlor; opposite Tower Grove Park. Victor 2373R.

ARSENAL, 3533—4 rooms, tile bath, screens, shades, fixtures, furnace; $26. Phone Sidney 1274R.

ARSENA., 3660A—Six rooms, tile bath, screens, shades, furnace, fixtures; $27. Phone Sidney 1274R.

BAMBERGER, 3732A—Four rooms and bath; $21.

BARTON, 1215 (rear)—3 rooms, toilet, $9.
SCHWENKER, 907 Chestnut st.

BATES, 551—3 large rooms, all modern; new; $15 per month.

BATES, 4349—3 large rooms and hall room; bath, laundry, electric fixtures and shades; take Cherokee car south.

BENT, 3112A—Near Arsenal; bright 3-room flat; bath, furnace; Nov. 1.

BERTHOLD, 4068—3 rooms, bath, dressing room, electric, steam heat, $20.
SCHWENKER, 907 Chestnut st.

BISMARCK, 2844—Three large rooms; electric, bath, hot water; $13. Phone Sidney 3287R. (c)

BLAINE, 3667—Four rooms, bath, combination fixtures, furnace; 3 car lines.

BLAINE, 4247 S.—Second floor flat of 5 outside rooms, light and cheerful; reduced rent; key 1st floor.

BOTANICAL, 4987—3 rooms and bath; hall, laundry, gas; rent $14.

BOTANICAL, 3956—Modern 3-room flat; tile bath; Dutch dining room; open Sunday.

BOTANICAL, 4021A—4-room modern flat, $20.

BOTANICAL, 4252—3 rooms, nice, cozy home; modern; electric; good neighborhood; Park, Compton, Vandeventer cars. (?)

BOTANICAL, 3943A—Block north Tower Grove Park; 4 rooms, bath, laundry, $19. (c2)

BOTANICAL, 3666A—Upper flat; 6 rooms, reception hall, tile bath, large front and rear porches; will decorate to suit tenant; $32. (c)

BOTANICAL, 4230—3-room flat; in first-class condition; only $11 per month.
GLIDEWASSER & DURHSER REALTY CO., 412-314, 722 Chestnut st.

BOTANICAL, 4215—Modern flat, giving janitor service; 4 large rooms and sun parlor; tile bath, all light rooms, garage if desired; desirable arrangements can be made with good tenants; owner on premises. (c)

BOTANICAL, 4177—Beautiful modern 6-room corner flat on 50-foot lot; separate entrance; H. & T. automatic hot-water heating system; new hardwood floors; concrete garage. (c91)

BROADWAY, 4452A—Beautiful 4-room flat, overlooking the Mississippi River; has furnace, in-a-door beds and strictly modern in other respects; only $18. Open Sunday.

CALIFORNIA, 2526—8 rooms and bath; $25.

CALIFORNIA, 1336—First floor, 3 light rooms; good condition; reasonable.

CAROLINE, 2818—Three nicely decorated rooms and bath; $12.

CAROLINE, 3001A—Flat, 4 rooms, bath; $17.

CAROLINE, 3336A—4 rooms, bath, $16; 3 rooms, $12.50; month's rent free.

CARROLL, 1624—1 block south of Park av.; 4 rooms, $12.
DICKMANN, 623 Chestnut st.

CASTLEMAN, 3959A—3 large rooms, bath; furnace heat; hot water; conveniences; electric; $22.

CASTLEMAN, 4056A-58A—6 rooms, furnace, electric fixtures; every convenience; month's rent free; only $22; open.
ALBERT F. JACOBS, Agt., Olivia Bldg.

CHEROKEE, 2832—Four rooms; all conveniences. (c)

CHIPPEWA, 3457—3 rooms, bath, electric, $16.

CHIPPEWA, 3442A—4 rooms, bath, furnace, electric lights, etc.; rent $22.
Wood & ABBOTT R. E. CO., 514 Chestnut.

CHOUTEAU, 3538—Three-room flat; inside toilet; cheap rent; newly decorated.

CLAYTON, 4564—5-room lower flat; with hot-water system and all modern improvements; cheap.
ALBERT G. BLANKE R. E. CO.,
711 Chestnut st.

CLEVELAND, 3869A—6-room corner flat.

CLEVELAND, 4202A—5 large, clean rooms, modern. Main 1190, Central 6849.

CLEVELAND, 4221—5-room modern flat, in good repair; $22.

CLEVELAND, 4201-2d-floor bungalow flat, in first-class condition; $24.

CLEVELAND, 4061A—6 large rooms, bath, electric furnace; hot water.

CLEVELAND, 3968—Three rooms, tile bath; clothes room; electric lights; tile porch. Delmar 1531L.

CLEVELAND, 3962A—4-room flat; bath, furnace, hot water, electricity; liberal concession to good tenant.

CLEVELAND, 4139—Nice 5 rooms, bath, furnace, fixtures; and in fine shape; $26; Park or Compton car; big concession.
OREON E. & R. G. SCOTT, 800 Chestnut.

CLEVELAND, 4143—Nice, clean, 5 rooms, bath; flat; electricity, furnace; shed for auto; $19.50.
LOUIS BOSSO, 624 Chestnut st.

COMPTON, 4035 S.—Thoroughly modern flat to responsible couple or family of adults; 6 rooms, sun parlor, hardwood throughout; beamed ceilings; instantaneous heater; tile bath; laundry chute; fine basement; screens, shades; beautifully decorated; elegant fixtures. Riverside 1886W. (c)

CONNECTICUT, 3642A—3 large rooms and bath; all conveniences. (c)

CONNECTICUT, 3535A—6-room daylight flat with garage.

CONNECTICUT, 4142—4 elegant rooms; modern; bath; combination fixtures; furnace; laundry.

CONNECTICUT, 3632—2d floor; 6 rooms and bath, screens, hot-water heater. Apply downstairs. (c)

CRITTENDEN, 3454A—7 light rooms; furnace, tile bath; 3 car lines; all conveniences; reasonable (c)

DELOR, 3537-37A—New flat, 3 rooms, bath, electric lights; rent $16. Phone Grand 1216J.

DE TONTY, 4044A—Five-room flat; conveniences; will decorate to suit; rent $32.50.

DE TONTY, 4057A—Modern 6-room flat; hot-water heat, hardwood floors, tile bath; garage; rent reasonable; open.

DE TONTY, 4217A—7 large rooms; sun parlor; rent only $27.50; open.
CHAUNCEY P. HEATH, 1000 Chestnut.

DE TONTY, 4225A—4 rooms, sun room, dressing closet, hardwood floors, tile bath; will put in first-class condition; rent $27.50.

DE TONTY, 4307A—4 rooms, sun parlor, screened-in sleeping porch, tile bath; hardwood floors, furnace heat, open. Olive 686, Central 80.

DE TONTY, 4222A—Modern 4 rooms and sun parlor; 2 large dressings closets, tile bath, hardwood floors throughout; furnace heat, will decorate to suit; rent low; open. Olive 686, Central 80. (c8)

DE TONTY, 4225A—4 rooms, sun parlor, dressing closet, hardwood floors, tile bath; will put in first-class condition; rent $27.50. Olive 686; Central 80. BORDERS REALTY CO., 512 Wainwright Bldg.

DE TONTY, 4219—Modern, 4 rooms and sun parlor; large dressing closets, tile bath, hardwood floors, furnace heat; will do necessary decorating; rent low; open. Olive 686, Central 80. (c8)

DE TONTY, 4117A—3 rooms, sun parlor, sleeping porch, tile bath, hardwood floors, marble sink, in-a-door beds, clothes chutes; newly decorated; steam heat; janitor service.

DEVONSHIRE, 5015—Three rooms and bath, modern.

EADS, 2920—Three rooms, hall room, bath, electric light, newly decorated.

EICHBERG, 2176A—5-room flat; hall, furnace; rent $17.
FRANK FEGER, 3413 Dunnica.

EIGHTEENTH, 2352 S.—Four large, modern rooms; bath, hot water.

EIGHTEENTH, 1449 S.—4 large light rooms, bath, southern exposure, low rent.

EILER, 1028—4 rooms, bath, furnace, electric, rent $19. DOERPL, NGER R. CO.

EITMAN, 4016—Four-room flat; bath; $13.

ELEVENTH, 1101 S.—Flats; 3 rooms; $7, $8, $9 and $10.

ESPENSCHIED, 507 E.—5 rooms; $8; open.

FAIRVIEW, 2849—3 rooms; all conveniences; newly decorated. (c*)

FASSEN, 527—3 rooms and bath; up-to-date. Inquire 531 Fassen.

FLAD, 4170A—6 rooms and bath; electric light, furnace, shades, screens; separate laundry; gas, laundry stove, gas kitchen range, gas water heater; $25.

FLATS FOR RENT—SOUTH

FLAD, 4208—Modern 6-room 2d-floor flat, furnace, etc., with use of nearby garage; rent reduced to $25; will pay part of moving expenses.
D. CARRUTHERS Riverside 202.

FLAT—Four rooms and attic; 13th and Shenandoah; cheap.

FOLSOM, 3857—Four-room flat; hot and cold water; rent $19. (c)

FOLSOM, 3622 (near Grand)—9 rooms, bath, shades, fixtures, stove steam heat; open.

FOURTEENTH, 1624A S.—3 rooms, $7; gas and electricity. (c)

GEYER, 2102—Flat of 6 rooms, bath, near schools; Lafayette Park; $20.

GEYER, 2102—Flat of 3 rooms in rear; water and gas; $8. (c)

GILES, 3407—6-room flat, hot water heat, hardwood; garage optional.

GRAND, 3455 S.—Eight rooms and bath, furnace, electric and gas; hot and cold water; excellent location for doctor or dentist. (c)

GRATTAN, 1418A—4 rooms, water, $11.

HALLIDAY, 3313A—Modern flat; 6 rooms, bath, hot water heat and garage. (c)

HARFORD, 3434—4 rooms, bath, electric; near 3 car lines.

HARTFORD, 3412A—5 large rooms, tile bath, hot-water heat; all conveniences. (c)

HARTFORD, 3415—6 rooms and bath, hardwood floors, tile bath; combination fixtures; newly decorated. Main 2172.

HARTFORD, 4281—Five rooms, strictly modern; hot-water heat; reasonable. Kinloch 53, Bair 1480N. (c83)

HARTFORD, 3917A—Modern: 5 rooms; combination fixtures; separate laundries; cars convenient; with or without garage; reasonable hot water heat. Victor 2506J.

HENRIETTA, 2854—6-room modern flat; 1st floor. Grand 1374. (c7)

HENRIETTA, 3544—5 rooms, bath, furnace; electric light; convenient to 3 car lines; open.

HENRIETTA, 3619—3 rooms; will put in electricity; $12.50. Inquire 2932 Henrietta. (c)

HICKORY, 3000A—3 rooms for $7.

HICKORY, 1325—Lower flat; 4 rooms and pantry; bath, laundry; open afternoons.

HICKORY, 808—5 rooms, suitable for doctor's office; good location.

HICKORY, 2231A—5 rooms; large attic; water, gas and electricity; only $12; open.
ALBERT F. JACOBS, Agt., Olivia Bldg.

HICKORY, 1040—Second, third floors; 7 rooms, bath; $18. (c)
W. J. BARTLING, 7 N. Seventh st.
Central 547, Main 4873.

HUMPHREY, 3814—Newly remodeled 5-room flat and garage.

HUMPHREY, 3515—5 rooms and bath; furnace heat; $26.

HUMPHREY, 3880A—Upper flat; new; 5 light rooms; modern; open.

ILLINOIS, 3653—Sun all winter; plenty of light; 3 nice rooms, newly papered; sanitary kitchen sink, gas; $10.

INDIANA, 2619—4 rooms, tile bath, electric fixtures, furnace, hot-water connections, $21 month.

INDIANA, 2915A—Four large, light rooms; big yard and stable; rent $12 with stable, without stable, $10.

IOWA, 3159—Three large rooms, bath, furnace, electric showers, china closet, pantry; 4 closets. (c1)

JEFFERSON, 3024 S.—3 splendid rooms; third floor; $7.50. (c)

JEFFERSON, 1010 S.—4 front rooms; over store; only $12. (c83)

JEFFERSON, 1727A S.—4 rooms and bath; all fine order; $16.
OREON E. & R. G. SCOTT, 800 Chestnut.

JEFFERSON 2855A S.—Four rooms, kitchen, bath, toilet, attic; will put in good condition; rent $15.50. Victor 2580J.

JUNIATA, 4265—Second floor, 7 rooms, modern flat; garage. (c99)

JUNIATA, 3626A—Up-to-date, upstairs, 6-room flat; all conveniences. (c)

JUNIATA, 3409—A fine 3-room flat, bath, gas; in nice locality. Park; half month free; open from 3 to 5.

KENTUCKY 1119A—3 large rooms, bath, etc.; modern in every respect; keys at place.

LAFAYETTE, 3914A—4 rooms, sun parlor, steam heat, strictly modern.

LAFAYETTE, 1510A—6 rooms, bath, gas, etc.; reasonable rent. Central 2427.

LAFAYETTE, 3745—5 rooms, bath, electric lights, $19.

LAFAYETTE, 3142—Five-room flat; all conveniences; good condition.

LAFAYETTE, 1212—3 rooms, bath, laundry and attic, $14; key 1715 S. 14th st. (c)

LAFAYETTE, 3906A—Modern flat, 5 rooms, sun parlor, steam heat; hardwood floors; tile bath; decorations, etc. Victor 2500J.

LAFAYETTE, 3963A—4 rooms, including sun parlor, steam heat, tile bath, hardwood floors; Murphy in-a-door bed; open; rent low. Olive 686, Central 80. (c8)

LAFAYETTE, 4161—3 rooms and kitchenette; furnace heat; modern; rent $25.

GIBSON-KETCHAM REALTY CO.,
428 Chestnut st.

LAFAYETTE, 3968A—3 rooms and sun parlor; hardwood floors, steam heat; rent low. Olive 686, Central 80.
BORDERS REALTY CO., 512 Wainwright Bldg.

LAFAYETTE, 4165—New 4-room flat; hardwood floors; electric fixtures; furnaces, etc.; open. (c)
ALBERT G. BLANKE R. E. CO.,
711 Chestnut st.

LAFAYETTE, 1727A (N. e. cor. 18th)—A beautiful 7-room, 2d floor modern flat, in excellent condition; furnace, combination fixtures, etc.; rent only $25; open; see it today.
BERTHOLD RENEKE, 212 Wainwright Bldg.

LANSDOWNE, 3022—New 5-room flat, sun room, sleeping porch, hot-water heat, hardwood floors; garage optional.

LA SALLE, 2326—2 rooms kitchen, $8; first floor rear. (c)

LA SALLE, 3063—3 light rooms; use of bath; 2d floor; gas, laundry; $8.50.

LEMP, 2823—Two rooms and kitchen, $8.50.

LEMP, 3302—3 rooms, bath, marble sink, fixtures, gas, hallway heat, floors.

LOUISIANA, 3416—Three rooms, good order; nice yard; $10.50.
W. J. BARTLING, 7 N. Seventh st.
Central 547, Main 4873.

MACKLIND, 2905A—6 large rooms and bath; very reasonable.

MCCAUSLAND, 2220—3 pleasant rooms, bath, toilet, shades, fixtures; Manchester cars; $15.

MCDONALD, 3905—5-room flat; hot-water heat, fixtures, shades, screens, inside cellar entrance; $25.

MCDONALD, 3715A—Five bright rooms; bath, furnace, hot water; combination fixtures, reasonable.

MCDONALD, 3628A—3-room flat; bath, gas, electricity and laundry; adults only; rent $17; open Wednesday. Call Sidney 456. (c)

MCDONALD, 3891A—Desirable corner upper flat; 4 large rooms, hall room and bath; every room very light; built square; all modern conveniences.

MCNAIR, 2708-13A—Three rooms each; newly decorated, $9.50 and $8.50. Inquire 2713.

MCREE, 4229—Bright 4-room flat, bath. Call International Life Bldg.

MAGNOLIA, 2845—Four rooms and bath, 1st floor. (1)

MAGNOLIA, 3915—Opposite Tower Grove Park; 8 rooms, second floor, furnace, rent $40.
BUSH-BURNS, 1105 Chestnut.

MANCHESTER, 6429—3 rooms, $9; 6429 Manchester, 2 rooms, $7.
KEANE & FRANKE, 1008 Chestnut st.

MERAMEC, 3934—3 rooms and bath, $14.

MERAMEC, 3304A—3 rooms, bath, electric; will paper; $15. (c)

MIAMI, 1905 AND 1905—New modern 5-room flats 4th furnaces. Delmar 214R.

MINNESOTA, 3129A—4 rooms, large attic, bath, $16.

MINNESOTA, 3002-03A—Three rooms and bath; $17. Laclede 94. Riverside 94.

MISSOURI, 3547A—3 rooms, gas, $10.

MISSOURI, 2856A—3 rooms, bath, electric, decorated, $16; possession Nov. 1. (c)

MISSOURI, 2233A—3 large rooms, water, gas, laundry, $10.

MORGAN, 4418A—4 rooms, bath, $14.

MORRISON, 1095—4 rooms, bath, $14.
SCHWENKER, 907 Chestnut st.

NEBRASKA, 4116A—3 rooms, bath, furnace, modern conveniences. Grand 2216J.

NEBRASKA, 2961—Lower 4 rooms and bath, furnace, shades, gas fixtures and range, $18; owner will board.

NINTH, 2352 S.—Four large, light rooms, bath; $11.50. (c)

ODELL, 5421—3 rooms, gas, water, sink, yard, garden, etc.; $10.50; open.

OHIO, 1818—Four rooms, bath, good condition; $16.

OREGON, 4141A—4 rooms and bath; good neighborhood; electricity.

OSAGE, 2700—3 rooms, tile bath, shades, screens and fixtures furnished; convenient car lines.

OSAGE, 2709—3 large, bright rooms; slate sink; front and side entrance; clean; ready to move in; key 2963A Ohio.

PARK, 2135—Rooms and bath, $18. (c)

PARK, 3150—First floor 3 rooms and bath, second, 3 rooms.

PARK, 3011—Four rooms and bath; modern conveniences; rent $18; open.

PARK, 3152A—Flat, 4 rooms, bath and two hall rooms; $25.

PARK, 1707A—Four rooms, bath, gas fixtures; rent $15; adults.

PARK, 2017-17A—4 rooms, bath, gas range, hall room $17. 2913 Park. (c)

PARK, 2352—Seven rooms, steam heat; electric, gas light, other conveniences. Victor 1761L. (c1)

PAUL, 1111 (near free bridge)—Modern 4 elegant rooms; hot bath, laundry; $16; open.

FLATS FOR RENT—SOUTH

PENNSYLVANIA, 3540A—3 rooms, bath and gas, $15.

PENNSYLVANIA, 3542A—3 rooms and bath, $15; keys downstairs.

PENNSYLVANIA, 4100A—Six rooms and bath. (c)

PESTALOZZI, 3315—3 large rooms with bath.

PESTALOZZI, 2303A—3 rooms; hall room, bath laundry, electric lights; adults; $16.

PESTALOZZI, 3504A—7 rooms and sun porch, bath, toilet, fixtures; thoroughly modern; will place in the best of condition.
HERRMANN JR. R. E. CO., 1011 Market.

PORTIS, 3173—Very modern 6-room upper flat, with all improvements; with or without garage.

REBECCA, 3626—Three nice, large rooms, tile bath; rent $16.50. Delmar 214R.

RUSSELL, 2718—6 rooms, hot-water heat; electric fixtures. Victor 2196L.

RUSSELL, 2007—Flat; 4 rooms and bath; steam heat; all conveniences.

RUSSELL, 2612A—8 rooms and bath; hot and cold water; laundry.

RUSSELL, 4026—6 rooms, new heating plant, newly decorated, $23. Victor 3127L.

RUSSELL, 4120A—4 rooms, steam heat, sun porch, gas and fixtures; $25.
J. CONCANNON, 212 Wainwright Bldg.

RUSSELL, 3837A—4-room flat; bath, furnace, hot water, electricity, $17.50; liberal concessions to good tenant.

RUSSELL, 4207—6 rooms; modern; in good order; brick garage, with lights and water. (c83)

RUSSELL, 2033—Second floor, 7 rooms, bath, hot water heat, electric light; all conveniences. Geo. W. Ottenad Realty Co., 808 Chestnut st.

RUTGER, 1003—4 rooms and bath.

RUTGER, 610A-612A—Nice 2-room flats, $6; keys at corner. (c7)

RUTGER, 1110—3 and 5 rooms; bath; laundry. Apply 1106 Rutger.

RUTGER, 2738—3 rooms, $9.
HERMAN PAULE, 117 Blow st.

ST. ANGE, 1121A—Six rooms; $18.
SHANTZ R. E. CO., 103-N. 9th st.

ST. VINCENT, 2635A—5 rooms, bath and electric; in good condition.

ST. VINCENT, 2905—Five-room flat, with bath and electricity. (c)

SEVENTH, 1825 S.—Five rooms, bath; $15.

SHAW, 3818A—5 rooms, bath, furnace, electric, $22.

SHAW, 3906A—6 extra large rooms, hardwood floors, hot-water heat, Victor 1705R. (c2)

SHAW, 4116—Nice 5-room single flat, hall, bath, electric, good condition, $17.

SHAW, 4021A—5 rooms and sun parlor; steam heat; hardwood floors; all modern conveniences.

SHAW, 4125A—Beautiful 5-room flat; puff, china cases, steam heat, garage if desired. Grand 1266J.

SHAW, 3630—6 rooms, tile bath, furnace with coal; newly decorated; near Bevo Revolvor Park; adults; $27.50. Grand 3071.

SHAW, 4141A—Modern 4-room flat, having tile bath, furnace heat, hardwood floors; ideal arrangement; in perfect condition; can have possession Oct 15; see this today. Olivia and Shaw cars. (c2)

SHENANDOAH, 3967A—6 rooms and bath, furnace; Park and Compton cars; $22.50.

SHENANDOAH, 3066A—3 large, light rooms, tile bath, screens, shades, fixtures; $19.

SHENANDOAH, 4120A—Bright, upper flat, six rooms; rent reduced. (c)

SHENANDOAH, 4136—Modern 6-room flat; all conveniences.

SHENANDOAH, 4216—Modern; 5 rooms; hardwood floors, furnace, electricity; $25; open.

SIXTH, 1113 S.—3 rooms and kitchen, $10.

SPRING, 1819 S.—Four rooms and bath, china closet. Sidney 1017. (c)

SWAN, 4232A—Flat, 4 rooms, bath; hot water, fixtures, $17.

SWAN, 4541—3 rooms and bath. Sidney 1017. (c)

SWAN, 4549-4561A—Three large, light rooms, good bath, fix., front shades; $15.
A. T. JOHNSON R. CO., Title Guar. Bldg.

TENNESSEE, 4523A—Six rooms, bath, hot-water heat, electric lights, screens, shades; modern conveniences; cheap.

TENTH, 1316 S.—4 rooms and toilet, $10; keys downstairs.

TEXAS, 3447A—3 rooms, bath, furnace, electric lights, $19. (c)

TEXAS, 1800—3 rooms, toilet and gas, $8.50 per month.

THIRTEENTH, 1325A S.—1 block north of Park av.; 5 rooms and bath, $17.
DICKMANN, 623 Chestnut st.

THIRD, 1008 S.—Two rooms, gas, water, $6 month free. Inquire upstairs.

THIRTY-SEVENTH, 4222A—New, modern flat, 5 rooms, bath, fix., front shades; $15. 2107A Portis av., corner of Connecticut st., two blocks south of Tower Grove Park; has all conveniences. Keys first floor.

BEAUTIFUL NEW FLAT, GARAGE, 1100 Louisville; 6-room efficiency; sun parlor with in-a-door bed; screened in sleeping porch; gas heater; hardwood floors throughout; overlooking Forest Park; only $35. A splendid value.
OTTO TIETJENS,
Room 407, 722 Chestnut st.

3522A Pestalozzi Street
7-room modern 2d floor flat; tile bath and kitchen; furnace; hardwood floors; large garage in rear; $50.
ANDERSON-STOCKE-BUERMANN,
Four phones. 808 Chestnut st.

STEAM-HEATED FLAT, 4113 FLAD AV.
4 and 5 rooms; modern flat; ideal investment; price low and A1 neighborhood.
JOS. T. DICKMANN R. E. CO., 623 Chestnut.

Something New in Flats—Shaw's Add'n.
4300 block on Shaw av.; modern flats of 4 rooms, tile baths, kitchenettes, large sun parlor and screened-in sleeping porch; hardwood floors, etc.; open Sunday.
ANDERSON-STOCKE-BUERMANN,
Four phones. 808 Chestnut st.

GOOD FLATS

3147A Arsenal st., 5 rooms, bath, furnace; $24.
3672A-74A Folsom av., 5 rooms, bath, furnace; $22.
2818A Lafayette av., 9 rooms, bath, furnace; 2nd and 3rd floors; $35.
All open. Will do necessary decorating.

FLATS FOR RENT—SOUTH

3 Rooms and Kitchenette, $21

With screened-in sleeping porch; furnace with coil; hardwood floors; bookcase, china closet; white enamel finish; just being completed; see 4204 Gravois (Cherokee line). The best value in town.
OTTO TIETJENS,
Room 407, 722 Chestnut st.

NEW FLATS IN SHAW'S ADDITION

4029A De Tonty; 3 rooms, kitchenette, bath, furnace, hardwood floors; $25.
4033 Lafayette; 3 rooms, bath, furnace, hardwood floors; $22.50.
4054A De Tonty, 3 rooms, bath, furnace, hardwood floors, $21.
4061 De Tonty; 3 rooms, kitchenette, bath, furnace; hardwood floors; $25.
4127A Lafayette; 2 rooms, kitchenette, dressing room; Holmes bed; bath; furnace; $23.
4134A De Tonty; 3 rooms, kitchenette, sleeping porch, bath, furnace; $30.
3918A Lafayette; 5 rooms, sleeping porch, hardwood floors; hot-water heat; $35.
4132 Lafayette; 3 rooms, kitchenette, breakfast room; screened-in sleeping porch, sun parlor, bath, furnace; $30.
4109 Lafayette, 4 rooms, kitchenette, sun parlor, breakfast room, bath, furnace, $36.
4107A Lafayette; 3 rooms, kitchenette, sun parlor, breakfast room, bath, furnace, hardwood floors; electricity; $30.
4136A Lafayette; 3 rooms, kitchenette, breakfast room, sun parlor, sleeping porch, bath, furnace, hardwood floors, electricity, $30.
4323 Shaw; 4 rooms, kitchenette, sun parlor, sleeping porch; $30.
4140A Lafayette; 3 rooms, kitchenette, bath, furnace; hardwood floors; $27.50.
IF IT'S IN THE SHAW TRACT, WE HAVE IT.
ANDERSON-STOCKE-BUERMANN,
Four phones. 808 Chestnut st.

WEST

ACADEMY, 722—Five large, light rooms; bath, furnace, gas range, water heaters.

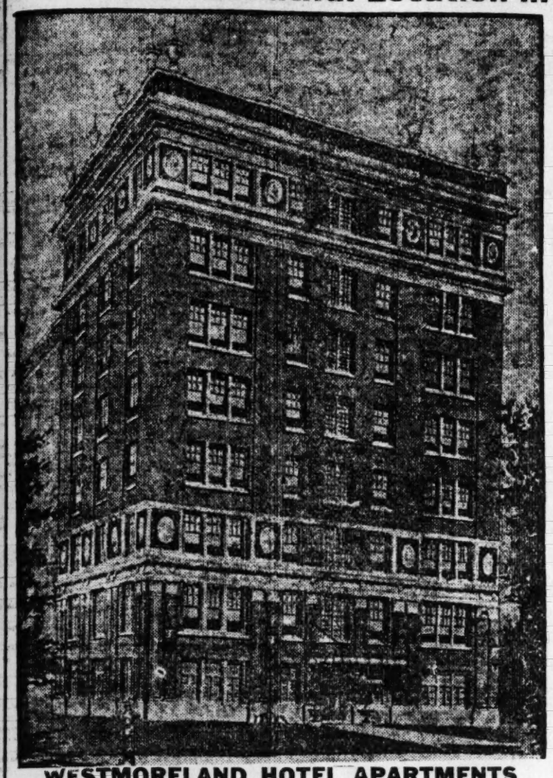
AMHERST PL., 1261—4 rooms, bath, furnace.
J. E. KAIME & BRO. R. E. CO.,
De Menil Bldg., 119 N. Seventh st.

ARLINGTON, 1408—Four-room flat, bath, gas, furnace, etc.; only $10, if rented now.
D. CARRUTHERS, Riverside 203.

AUBERT,

TWO to FOUR-ROOM APARTMENTS

Unsurpassed in Refinement of Surroundings and Comfort---Absolutely Fireproof Most Beautiful Location in St. Louis



77 High Efficiency Apartments—soundproof and fireproof—may be had now—furnished or unfurnished.

The location is the most attractive in the city, overlooking beautiful Forest Park—the heart of the most exclusive residential district of the city.

The apartments range from two to four rooms and have kitchenette and breakfast room—every room an outside room with fresh air and light.

They embody every late idea—electric stoves and other labor-saving devices—telephone service and two high-speed elevators.

A special feature will be a Roof Garden, while the ground on both sides of the building will be laid out in a flower garden.

The highest order of construction has been embodied in these apartments and they rank with the highest grade Apartment-Hotels in the country.

Leases Now Being Made

Unfurnished, $50 to $110
Furnished, $65 to $125

Rosenbaum-Haushulte Real Estate Co.

2407 N. Broadway, Agents.

Tyler 366 Central 4178
Representative on premises.

WESTMORELAND HOTEL APARTMENTS
5330 BERLIN AVENUE

NETHERBY HALL, 4540 Lindell Bl.

Absolutely Fireproof—Just Completed.

Finest apartments west of New York—only one left—11 rooms and three bathrooms—elevator service. See representative on premises, who will be glad to show you through, or

E. L. BAKEWELL, Agent, 118 N. Seventh St.
Olive 5555

HAVE YOU ANY VACANT APARTMENTS? WE HAVEN'T

We should like to put your apartments on our RENT LIST.
We have no vacancies, but have many inquiries.
We believe we could fill your building.
Our service is as good as personal attention can make it.
Satisfaction for both Landlord and Tenant. Charges reasonable.
We should like to talk this over with you.

J. E. KAIME & BRO. R. E. CO.,
DeMenil Building. 119 North Seventh Street.

FLATS FOR RENT—NORTH

SARAH, 1907—Four-room flat; southern exposure; electricity; $17.50.

SARAH, 1910 N.—5 large rooms, bath, sanitary plumbing; shades, fixtures; $15.

SARAH, 1700 N.—5-room brick; bath; furnace; $22.50. West St. Louis Trust Co., Easton and Sarah.

SEMPLE, 1600—Four large rooms, bath, hot and cold water; $16; 2d floor. (c)

SEMPLE, 2903—Three rooms, with toilet; neatly furnished for housekeeping; $15 per month, including gas. (c1)

SEVENTEENTH, 1623 N.—Four nice rooms; laundry and attic.

SLATTERY, 2504A—Four nice, large rooms; flat; bath, toilet, fixtures; $14. (c2)

SPAULDING, 5201—5 rooms, tile bath, hardwood floors, electricity; garage optional; reasonable.

SPRING, 1704 N.—Three rooms; will decorate. Inquire downstairs or Delmar 3661R.

SULLIVAN, 2711—Three rooms and bath.

SULLIVAN, 2923—3 nice rooms, attic room; good condition.

TAYLOR, 2922 N.—5 large rooms; screens, curtains, shades; electric light; $19. (7)

TERRY, 4343A—Modern flat of 5 rooms and sewing room; newly decorated; reasonable. (c)

THEODOSIA, 5803A—3 rooms, bath; will put in good condition; $18.

THEODOSIA, 5920A—Nice 5-room flat; furnace, bath; electric lights; open.

THEODOSIA, 5871A—Flat, 4 rooms and bath, $18.

THEODOSIA, 5816—5 rooms, second floor; bath; only $17; will decorate; open.
SCHULTE E. CO.,
2407 N. Broadway.

THIRTEENTH, 2114 N.—6 rooms; water, etc.; will decorate; $17.
KEANE & FRANKE, 1005 Chestnut st.

TWELFTH, 2209 N.—5 rooms, 2d and 3d floors; large, light rooms; rent $15; open.
ROSENBAUM-HAUSCHULTE R. E. CO.,
2407 N. Broadway.

TWENTIETH, 3940A N.—7 rooms, bath, separate yard and laundry; rent 20. (c7)

TWENTY-THIRD, 3933 N.—Rear; four rooms, bath, toilet; special; low rent, $12.
MORRIS AACH R. CO., 1003 Chestnut st.

UNION, 2722A—4-room modern flat, $17.50; with garage; $20. (c)

UNION BL., 2706—4 rooms and bath, furnace and electric lights. Call Delmar 4068X. 5123 Minerva. Rent $12.50. (c)

UNIVERSITY, 2538A—West 3 rooms; water, gas; perfect condition; $10.
M. B. SCHREIER & CO., 723 Chestnut.

WEST FLORISSANT, 4114A—Near O'Fallon Park; the cheapest 5-room, hot-water heated flat in North St. Louis; $21.

WHITTIER, 3704A N.—8-room flat; bath, gas, free phone; $12.50; keys there.

WITHERS, 614A—3 rooms, gas, water, $8. Inquire 535 De Soto.

MOVE YOU FREE
8945A North Market, 6 rooms, bath, furnace, electricity; warm flat; $23; open.

5615A THEODOSIA AV.
Five-room flat; bath, furnace heat. Main 3907.
FEDERAL INV. CO., 107 N. Seventh st.

THREE ROOMS AND BATH JUST FINISHED
Look at these dandy little flats today at 1832 N. Jefferson av.; electric lights, shades, granitoid cellars; all light rooms; very cozy.
SCHWENKER REALTY CO.

Your Money's Worth Here
3110A N. Whittier, 3 large, light rooms, gas, bath, laundry, large closets, shades, screens, only $13.50.
1901 N. 10th, 4 rooms, gas, electric light; floor order; only $9. (c)
1226A N. 14th st., 2 rooms, with electric, $6.

APARTMENTS—SOUTH

WELL HEATED APARTMENT.
See the Editoria, 2006 S. Grand av., 2d floor, 8 rooms; just like a home; well heated; good janitor service; rent reasonable; open. (c1)

APARTMENTS—CUT PRICE.
3867 Lafayette av., dandy 4 and 5 rooms, corner apartments, sun parlor, sleeping porches; almost new; rent $30 to $40; 1650, S. Spring av., corner Lafayette; 4 rooms and sun parlor; $25 and $27.50. Wake up! These are all genuine bargains.
JOHN A. WATKINS, 307 International Life.

CASTLEMAN
2005 S. Grand, 3 rooms and sun room, large closet room, 2 concealed beds, hardwood floors, excellent location and handy to 4th and Grand cars. See janitor or JULIUS HALLER R. CO., 810 Chestnut.

HEAT FURNISHED, $35
Four Rooms, Sleeping Porch and Sun Parlor
3949 Lafayette av.; modern in every respect; will do necessary decorating; this is the best for the money; open.
BOEDERS REALTY CO., 812 Wainwright Bldg.; Olive 686, Central 80.

WEST

APARTMENT—Will sublease beautiful 2d-story Harlan Court front apartment, B-269, 5463W Delmar. I need more room. (c7)

BERLIN, 5549—Seven rooms, two baths, sun parlor, sleeping porch; high-class. See owner, 1st floor.

BERLIN, 5535—Six beautiful, large rooms and sun parlor, 3d floor; decorate to suit. Phone Cabany 1669. (c)

BERLIN, 6104—Seven rooms; 2 baths; sun parlor and sleeping porch; possession at once; rent $80 per month.
A. R. SCHOLLMEYER R. E. CO.,
Olive 4508. Central 271. 806 Chestnut.

CLARA, 775—Elizabeth Apartments; 6 rooms; large front porch; also rear sleeping; strictly modern; inducements. Phone Cabany 4719W.

DELMAR BL., 4176—Second-floor 5-room apartment; fine condition; $37.

DELMAR BL., 5463—Beautiful, 2d story front apartment, Harlan Court; will sublease for 6 months; need more room; call Lindell 4220. (c)

DELMAR BL., 4371—Two-room apartment; bath, laundry, completely furnished; heat, light, gas; linens, dishes; low price. Lindell 5071W.

ETZEL, 5835—5 rooms, reception hall; $35 per month; agent present Sunday, 2 to 4; janitor show any time.

EUCLID, 328 N.—Near Maryland; apartment, first floor south, 7 large rooms; possession Nov. 1; owner, Lindell 631.

FOREST PARK BL., 5334—Choice 4 rooms, reception hall. Apply 2d floor east.

HAMILTON, 750 to 756—One of these splendid 4-room apartments vacant; rent low. See owner on premises.
SAVINGS TRUST CO., 4933 Delmar bl.

KENSINGTON, 5118A—6-room second floor; heat and janitor; $37.50. Clayton 13W. (c62)

KINGSBURY BL., 5935—Beautiful 5-room apartment; excellent location; splendid building; good service; rent very reasonable; open daily.
SAVINGS TRUST CO., 4933 Delmar bl.

KINGSBURY, 3717—4 rooms, sun parlor and sleeping porch; 3 rooms efficiency; rent $32.50. 3723, 4 rooms, sun parlor and sleeping porch; 5 rooms efficiency; rent $42.50. Premises open for inspection.
ROSENBAUM-HAUSCHULTE R. E. CO.,
2407 N. Broadway.

LAUREL, 450—FIVE ROOMS AND SUN PARLOR; IN FIRST-CLASS CONDITION; RENT $32.50.

McPHERSON, 5037—Third floor, east or west side; 4 rooms, sun parlor, sleeping porch; strictly modern; reasonable.

NINA PL., 5461—6 and 7 large, beautiful rooms, 2 baths, $65 and $75 a month. Cabany 4035W.

PAGE, 4221W—3-room apartment, furnished or unfurnished; hot water; conveniences.

PAGE BL., 5904—5 rooms and maid's room; steam heat, hot water, janitor service; rent $40.

VERNON, 5266—Modern 7 and 10 room apartment, all conveniences. Apply first floor.
SCHWENKER RLTY. CO., 907 Chestnut.

VON VERSEN, 5895—Modern 4-room apartment and sun parlor; southern exposure; $40. (c)

WATERMAN, 5241—8-room apartment; hot water heat, janitor service. Keys 5220 Waterman. Call Forest 7366. (c)

APARTMENTS—WEST

WATERMAN, 5553—Entire floor, 6 rooms and sun parlor. Main 2966. (c7)

WATERMAN, 6000—5-room apartment, sun parlor, porch; first floor. Lindell 3293. (c)

WATERMAN, 6040—six rooms; rent $42.50; a month's rent free to desirable tenant; open; heat and janitor service.
J. L. SCHAGUE, 506 Chemical Bldg.

WATERMAN, 5272—5 rooms, polished oak floors, heat, hot water, janitor, $40.
B. A. THOMPSON REALTY CO.,
5872 Delmar bl.

WESTMINSTER PL., 6029—7-room apartment; heat and janitor; $50. Grand 4186M.

WESTMINSTER PL., 5743—Apartment, 3d floor, 5 rooms, sun parlor, sleeping porch; newly decorated; occupant will show you; immediate possession. See this and see owner, 5717 Etzel av. (c)

WEST PINE BL., 3743—5 and 6 rooms; hot-water heat, janitor service.

WEST PINE BL., 4115—6 rooms; $35; heat and janitor furnished.
HACKMANN R. CO., 1009 Chestnut st.

IN S. TAYLOR AV.
Six-room apartment, sun parlor. Main 390.
FEDERAL INV. CO., 107 N. Seventh st.

FIVE-ROOM APARTMENT FOR RENT. MODERN EFFICIENCY.
ALBERT HALL 6136 DELMAR BL.
LARGE LIGHT ROOMS; RENT RIGHT.
MORRIS AACH R. CO., 1003 CHESTNUT ST.

SIX ROOMS and SUN PARLOR
"Aldine" Apartment, 5795 Berlin av.; 1st floor, corner; has living, dining and bed room across front; facing south; best arranged and most up-to-date in city.
C. F. LEVY, Hub Furn. Co., 901 Washington. (c62)

Before Renting an Apartment
Look at 1145A Union bl.; 5 rooms, steam heat, hardwood floors, hot water year round, janitor service; owner, 1155A Union bl. or call Delmar 3458L.

Apartment Near Delmar
5338 Von Versen av.; 7 rooms, 1st-floor apartment; not a dark room; every convenience; rent $65. Inquire first floor, 5336; possession Nov. 1.
ROSENBAUM-HAUSCHULTE R. E. CO.,
2407 N. Broadway.

BEST APARTMENT FOR $52.50
5732 Westminster pl.; comparatively new; 5 large rooms, sun parlor and sleeping porch. Murphy door beds; convenient to churches, markets, schools and car lines.
BEN S. BLAKE & BRO., 812 Chestnut st.

"MARION," 5322 Von Versen
Six fine, light rooms; large front porch; strictly modern and up-to-date; location convenient to everywhere; $50, open; 2d fl w
GREON E. & R. G. SCOTT, 800 Chestnut st.

5790 Kingsbury Bl. — Elegant 5 ROOMS, SUN PARLOR, SLEEPING PORCH
Janitor service, heat; will decorate and put in first-class condition; low rent.
F. J. CORNWELL R. E. CO., 810 Chestnut.

New Apartments
ARGYLE AV. AND EUCLID.
One 5-room apartment; 2 baths; all conveniences; everything first-class.
BEVERLY.
5468 Von Versen av.; 6 rooms, bath, sun parlor and porch; new; hardwood floors.
730 Belt; 3d floor; 7 rooms, 2 baths, porch.
5467 Delmar; 7 rooms, 2 baths, etc.; modern; garage.
MARYLAND AND EUCLID AVS.
Three rooms bath and janitor service and heat.
5311 SAVOY COURT.
Five rooms, porch; all modern conveniences.
KINGSBURY.
5746 Kingsbury; 6 rooms and sun parlor; bath, steam heat, Murphy bed; $50.
F. A. BANISTER, 615 Olive st., room 1422.

Sterling Apartments 6021 BERLIN AVENUE
Three apartments of 5 rooms each on first, second and third floors; heat and janitor service furnished; will do necessary decorating; rent $37.50.
B. A. THOMPSON REALTY CO.,
5872 Delmar bl.

KINGSBURY APARTMENT
5717 Kingsbury, 4 rooms and sun parlor, first floor, every convenience; corner apartment; rent only $52.50; also second floor, 5723 Kingsbury; rent $52.50.
ROSENBAUM-HAUSCHULTE R. E. CO.,
2407 N. Broadway.

MAURINE APARTMENTS
729 Union av., just north Delmar, 1st or 2d floor; this is the best arranged and most completely located first-class apartment in city; eight rooms, 2 baths, porch; will decorate for desirable tenant; reasonable terms; open.
EDWARD L. BAKEWELL, 118 N. Seventh.
Olive 5555.

"Clara Hall"—535 Clara 6 Rooms
Second floor south; beautifully arranged apartments with fine, large porches; opposite Washington ter.; open; cheap rent; see them; no finer view in city; $60.
OREON E. & R. G. SCOTT, 800 Chestnut st.

5574 Berlin Av.---New 3 and 4 Room Apartments
Just being completed; large rooms; 2 in-a-door beds, large dressing rooms; finest equipment, including refrigerator and range; best service; low rent.
F. J. CORNWELL R. E. CO., 810 Chestnut.

7-ROOM APARTMENTS
THE MARLAN, 5666 Cabanne av.; first floor; good rooms, good location; good service; low rent, $65.
THE ANTLERS, 5585 Waterman av.; first floor; best apartment of this size on the street for the money, $65.
BRADLEY & QUINETTE, 715 Chestnut st.

New Georgian Annex Now Ready



S. E. Corner Kingsbury and De Baliviere
FINEST 2 AND 3 ROOM APARTMENTS
Furnished or Unfurnished

Elaborate lobby and finest possible equipment, including electric elevator service, hardwood floors and many other attractive features. Hotel service with all comforts of home. The patronage of a select clientele solicited. See manager on premises or

F. J. CORNWELL R. E. CO., 810 Chestnut St.

APARTMENTS—WEST

Apartments WEISELS-GERHART
REAL ESTATE CO.
104-106 N. Eighth St.

LE DUC, 5647 Waterman.
2d fl., 7 r., sun parlor, 2 b.....$85
CLAVIS, 5661 Waterman.
3d fl., 7 r., 2 b., sun parlor,.....$75
ELMWOOD, 5614 Waterman.
3d fl. east, 8 r., 2 pchs., gar.....$75
PLAZA, 5646 Waterman.
3d fl. west, 7 r., 2 b., 2 pchs...$75
CLERMONT, 5656 Waterman.
1st fl., 7 r., 2 b., porch.....$75
BLENHEIM, 5537 Waterman.
3d west, 7 r., 2 b., porch.....$75
SAN MARIN, 4333 Maryland.
2d fl., 6 rooms; open.....$55
5028-30A MAPLE.
1st & 2d fl., 6 & 7 rs...$40 and $50
LENAIR, 4462 Forest Park Bl.
1st & 3d fl., 4 rms., sleep. pch., garage; $42.50 and $47.50
1237 N. KING'S HIGHWAY.
Lovely apt., 5 rooms, corner.....$40
4182 DELMAR, 1st. east, 4 r.$32.50
MARION, 507 N. Whittier.
2d fl., 6 r. and b.....$37.50
407 N. SARAH, 2d fl., 4 r., b...$50
EUCLEDE, 4902A Laclede.
2d fl., 5 r.....$30

Choice Apartments

4919 McPHERSON AV.
5540 CABANNE AV.
5652 CABANNE AV.
THE CAMBRIDGE—5919 McPHERSON.
Six large rooms; tile bath, sun parlor; all outside rooms; buffet, gas range, wall safe; all conveniences; will decorate to suit; janitor service.
8-ROOM APARTMENT—5510 CABANNE.
All large, light rooms; tile bath, steam heat, hardwood floors; all conveniences; beautiful location; open for inspection.
5652 CABANNE AV.—9 rooms, bath, large sleeping porch, hot-water heat, hardwood floors. GEO. F. BERGFELD REALTY CO., 610 Chestnut st.

Elmyra Apartments
14 S. Taylor av., 2 blocks from Forest Park (between Laclede and Forest Park blvd.); large 6-room flats, lots of closet room; all outside rooms; janitor service; convenient to car lines.

APARTMENT
5439 Page Bl., Second Floor.
Five rooms; heat, hot water and janitor service.
Rent—$37.50 per month.
5437—Third Floor, $35.
Rutledge & Kilpatrick Realty Co.
717 CHESTNUT STREET.

1230-1239 Amherst Pl.
A delightful private place; west of Hamilton, between Julian and Plymouth avs.
Very choice 5 and 6 room apartments; will be ready to rent about Sept. 15.
Rutledge & Kilpatrick
Chestnut St.

APARTMENTS

5295 Waterman, cor. Union (Chesterfield apartments); 6 and 7 rooms, 2 baths, every convenience; $75 and $90 00
5592 Waterman, 8 rooms, sleeping porches, $65 and 70 00
5159 Waterman, 8 rooms, 2 baths.... 70 00
5238A Waterman, 8 rooms 50 00
4364A West Pine bl., 8 rooms 50 00
3925A McPherson, 8 rooms 42 50
J. M. LEWIS & CO., 705 Chestnut st.

Barwick Apartments
4933-35 McPHERSON AV.
One of the best-located apartments in the city; strictly high-class; everything modern; convenient to 4 car lines; half block from King's highway; porches on the southern exposure; large front porches; six rooms and bath; modern rents. Phone Forest 4822 or see janitor. (c62)

"YORKSHIRE," 5575 WATERMAN
7 ROOMS, 3 FINE BEDROOMS.
This apartment is one of the finest finished in the city; is strictly modern, and will be decorated to suit tenant; good concession made; rent very reasonable; $70; 1st and 2d floor.
OREON E. & R. G. SCOTT.

Warwick Court
SOUTHWEST CORNER
KINGSBURY AND CLARA
6 and 7 room apartments; 2 baths, electric elevator; all modern conveniences; location unexcelled.
5638 Kingsbury bl., 4th fl., east, 7 rooms $85 00
5642 Kingsbury bl., 1st fl., west, 7 rooms 75 00
5646 Kingsbury bl., 1st fl., vant, 6 rooms 65 00
See janitor. Open for inspection.
OREON E. & R. G. SCOTT.
800 Chestnut st.

5, 6 AND 7 ROOMS
5424-30 CABANNE
See these elegant apartments today; they contain all modern conveniences and are on the direct car line to Cabanne.
5430 Cabanne, 5 rooms $52 50
5424 Cabanne, 6 rooms, 2 baths 62 50
5430 Cabanne, 7 rooms, 2 baths 63 50
J. I. EPSTEIN, 617 Chestnut st.

Beautiful 6-Room, 3d Floor Apartment, 2 Baths
4505 Washington Av.
Mercantile Trust Co., AGENT
Eighth and Locust Streets

DWELLINGS FOR RENT

SOUTH

COTTAGE FOR RENT.
1107 Forest av.; 6 rooms, bath, furnace; $22.

WEST

BARTMER, 5651—10 rooms; large garage; rent reasonable.
DICKMANN, 623 Chestnut st.

BELT, 2857—4-room cottage; gas, bath; $15. Delmar 70R. Forest 2924W. (c)

CABANNE, 6629—Fine, large residence; every convenience; low rental; open. Telephone Olive 5181.

CABANNE, 5999—Splendid 11-room house; garage; rent reasonable.
SAVINGS TRUST CO., 4933 Delmar bl.

CATES, 5635—10-room modern residence, hardwood floor; hot-water heat; open.

CHAMBERLAIN, 6021—Cottage, 4 rooms, gas, bath, paneled dining room, partly furnished; large yard; 1 block from car line; University City; call today.

CLEMENS, 5455—Attractive 9-room house; sleeping porch. Call Lindell 20. (c7)

CLEMENS, 5825—7-room house; reception hall; large yard; quiet desirable neighborhood; will sub-lease; rent $55. Phone Cabany 1334. (c

CLEMENS, 5614—11 rooms, hot water heat, 2 baths, 2 sleeping porches; running hot water; heat and janitor service furnished if desired; 2 car lines; boarding permitted; inducements. Cabany 4719W.

COOK, 3849—8-room brick dwelling; bath, combination fixtures, etc., $30. West St. Louis Trust Co., Easton and Sarah.

COTTAGE—3-room, large chicken yard; $12.50 per month; 10 minutes' walk to Wagner or Fulton's. W. S. Steele. Both phones.

DELMAR BL., 4257—Nine rooms, $45; will be put in fine condition. (62)

DELMAR, 4417—9 large rooms, furnace heat; strictly modern; only $30.

DELMAR BL., 3897—10 rooms; splendid rooming house; fine furnace.
SAVINGS TRUST CO., 4933 Delmar bl.

DELMAR, 4270—Cor. Pendleton; 21-room house, especially suitable for rooming or boarding house; $85.
OTTO TIETJENS,
Room 407, 722 Chestnut st.

DERBY, 6219—Wellston; cottage; 5 rooms, bath, gas; $14; others. Delmar 3458L.

DORSET, 7216—6 rooms, tile bath, furnace; garage; 50-foot lot; in University City; $30.
BALSON R. & B. CO., 5809 Delmar bl.

DWELLING—Low rent; hardwood floors throughout; finest finish, tile bath; also 2 showers; hot water heat, large sun room, sleeping porch, fine garage; most desirable in West End.
HOLBROOK-BLACKWELDER R. E. T. CO., 211 N. 8th st.

EASTON, 3615—7-room modern bungalow, with garage, 3619 Easton.

ETZEL, 5862—Nine rooms; modern conveniences; large yard; reasonable. Cabany 4829W.

EVANS, 4308—8-room brick dwelling; bath, furnace, etc., $30. West St. Louis Trust Co., Easton and Sarah.

FOREST PARK BL., 4303—7 rooms, reception hall; rent $40. Apply 4305L.

GOODFELLOW, 1407—Nine-room house, furnace heat.

HAMILTON, 1270—Modern, 10-room house, first-class condition; key next door.

HOBART, 6326—5-room cottage, water and electricity; $15.

HOUSE—10 rooms, new Home Comfort furnace with coils; shades, fixtures. Apply 4725 Page. (c62)

IRVING, 1570—Wellston; 5-room house; bath, gas, water, garden, $20.

JONES, 1222—5 rooms, new, furnace; hardwood floors, laundry, china closet, wine cellar, etc.; $22.50. Belmont 2211R.

LACLEDE, 4363—Splendid 9 rooms, reception hall, furnace; large lot; open; to be vacant in few days; low rent.
M. B. O'REILLY R. & I. CO., 723 Chestnut.

LENOX, 6323 (Wellston)—Five-room cottage; bath, including water; open. (c100)

McPHERSON, 4257—8-room residence; newly decorated and painted throughout. Forest 1567M.

McPHERSON, 4618—Modern 10-room residence; hardwood floors.
SCHWENKER RLTY. CO., 907 Chestnut.

McPHERSON, 5038—Modern, 8-room dwelling; reduced to $22.
JOHN S. BLAKE & BRO., 812 Chestnut. (c80)

MAPLE, 5006—9 rooms, bath, reception hall, combination fixtures, shades, screens, furnace. (c)

MAPLE, 5552—9-room modern residence, newly decorated; good neighborhood. Main 1156. Central 6840; low rent.

MITCHELL AV., 7046—Three room residence; water and gas. Manchester car.

NEWSTEAD, 112 N.—Nine rooms, bath, furnace; New Cathedral Parish; liberal concessions to good tenant.
JOHN S. BLAKE & BRO., 812 Chestnut. (c80)

OLIVE, 4275—Eight-room house; splendid furnace; rent $40. (c7)

OLIVE, 3706—11 rooms, bath, furnace; $35.
KILGEN-RULE, 109 N. 7th st.

OLIVE, 4015—12 rooms, 2 baths, electricity, good furnace, fine rooming location; in good repair. Keys 4017. (c)

OLIVE, 4015—12 rooms, arranged for housekeeping; two baths, electricity; $47.50.

PAGE BL., 3617—A-room residence; newly decorated; bath; partly furnished if desired.

PAGE BL., 4522—5 rooms; modern conveniences. Forest 5311J.

PAGE BL., 4246W—6 rooms, bath, electric fixtures, furnace heat.

PAGE BL., 4429—9 rooms, bath, electric fixtures, furnace, etc. (c)
ALBERT G. BLANKE R. E. CO.,
711 Chestnut st.

PAGE, 5961—6-room cottage, $19. Delmar 3791J.

STEWART PL., 1493—7-room house, furnace, electric lights, large yard and garage; open today to-morrow.
JOHN McMENAMY CO., 1308 N. Grand. (c)

SUBURBAN, 6407—5 rooms $12 per month. W. S. Steele, both phones.

TEMPLE PL., 1228—7-room residence; first-class condition; all conveniences. Phone Cabany 4076R. Open. (c)

VANDEVENTER PL., 68—13 rooms, three baths, hot-water heat; large garage.
WASHINGTON BL., 3702—12 rooms, hot-water heat; special terms. F. Churchill Whitmore Co., 118-120 N. 4th st.

VERNON, 5730—Nine rooms; all modern conveniences; inquire on premises. Phone Forest 4229.

VERNON, 5468—9 rooms, bath, hardwood floors, $45.

VON VERSEN, 4611—Splendid 8-room residence; elegant front porch; garage.
SAVINGS TRUST CO., 4933 Delmar bl.

VON VERSEN, 5653—9 rooms, part hardwood floors; steam heat; garage; inducements. Cabany 4719W.

WALTON, 915—7 rooms; electricity, gas, decorate to suit; fine furnace; large yard; rear two-car lines; rent $30. 815 Walton.

WASHINGTON BL., 3803—Northwest corner Spring; 12 rooms, bath, furnace, fixtures, large garage; special inducements for winter.
ALBERT G. BLANKE REAL ESTATE CO.,
711 Chestnut st.

WELLS, 5092—Five rooms and bath, electric lights; rent $22.50; open Sunday 2 to 6. (c7)

WESTMINSTER PL., 4252—Eleven-room brick, 2 baths, steam heat; reasonable.
PERRY, 825 Chestnut st. (1)

WESTMINSTER PL., 5149—Modern home; hot-water heat; convenient to schools; Forest 4532. (c)

4032 McPHERSON AV.
Eleven-room residence; will put in first-class condition. Phone Main 390.
FEDERAL INV. CO., 107 N. Seventh st.

322 NEWSTEAD AV.
Eleven rooms; hot-water heat, white and mahogany finish; very desirable house; parklike grounds; possession; rent only $90.
HOWARD GAMBRILL & CO., 917 Chestnut.

520 Whittier Street
Nine rooms, bath, furnace; every modern convenience; in splendid condition; open; rent $37.50.
HEMMELMANN-SPACKLER R. E. CO.,
622 Chestnut st.

1332 AUBERT AVENUE
Eight-room residence for rent; has electric light and furnace; $35.
PHILIP H. LENZ & SON REALTY CO.,
211 Wainwright Bldg.

Maple Avenue Home
5962 Maple; 9-room corner house; will put in best of condition; rent very reasonable.
ROSENBAUM-HAUSCHULTE R. E. CO.,
2407 N. Broadway.

4232 W. PAGE AV.
Neat 2-story residence of 7 rooms, partly furnished; only $20 month, to a desirable tenant.
JOST-MILLER REAL ESTATE CO.,
105 N. 9th st.

CATES AV., ONLY $30
Next to corner, 5572; detached 10-room dwelling; furnace; will repair; 60-foot lot.
JOHN MAGUIRE REAL ESTATE CO.,
815 Chestnut st.

MAPLE AVENUE HOME
5962 Maple av., 9-room corner house; will put in best of condition; rent very reasonable.
ROSENBAUM-HAUSCHULTE R. E. CO.,
2407 N. Broadway.

House With Apartment Service
Cates av., 5908, 9 rooms; we furnish hot water, steam heat and janitor; decorate to suit; liberal treatment and real service; all things considered, the cheapest rent in St. Louis. Call F. C. SWARTZ, Cabany 2119. (c2)

3444 KEOKUK ST.
6 rooms, bath, electric light, hot-water heat, instantaneous hot-water heater; modern in every way; $40.
HAASE REALTY CO., 921 Chestnut st.

6-ROOM BUNGALOW
5904 South Kingshighway
Beautiful 6 rooms and sleeping porch; hardwood floors, furnace, shades, fixtures, tile bath, Dutch dining room, porch across the entire front; rent $30. Apply to FRANK PEGER, 5413 Dunnica av. Victor 2990R.

DWELLINGS FOR RENT—WEST

Desirable Dwellings
REASONABLE RENT.
4153 Morgan st.; 13 rooms, bath, furnace.
4350 Morgan st.; 10 rooms, bath, furnace.
4924 McPherson av., 10 rooms, bath, furnace.
Will put in A1 condition and rent reasonable to right party.
EDWARD L. BAKEWELL, 118 N. Seventh.
Olive 5555.

1115 Lenox Pl.
Twelve rooms, 2 baths, hot-water heat, for lease for a term of years; will be open between 10 o'clock and 12 o'clock today.
ALBERT T. TERRY & CO., 823 Chestnut.

VERY LOW RENT
4438 West Pine bl., 12-room modern house; porches; very large yard, with fine trees and shrubbery; 2 baths, fixtures, etc.; 2 squares from Forest Park.
Will lease 3329 Pine st., the late home of John P. Herrmann, furnished or unfurnished; 9 rooms; steam-heated; 2 baths and 2 toilets; garage; admission positively by card only.
1302 Chouteau, 10 rooms, bath; $25.
1013 S. 13th, 6 rooms, bath; $19.
2729 Arlington, 5-room cottage; $18.
HERRMANN, 1011 Market st.

Residence to Lease 5888 CLEMENS AV.
9 rooms, 2 baths, hardwood floors, side drive and entrance, 2-story garage. Rent reasonable.
CORNET & ZEIBIG
719 Chestnut.

Houses for Rent
4442 W. PINE
12 rooms, 2 baths, hot-water heat; garage $100
5854 CATES
10 rooms, steam heat, hot-water heat, hardwood floors..... $100
5331 VON VERSEN
11 rooms, 3 baths, hot-water heat $100
5446 MAPLE
10 rooms, hot-water heat, garage $85
5042 WASHINGTON
12 rooms, hardwood floors, hot-water heat $75
5888 CLEMENS
9 rooms, 2 baths, hardwood floors; garage $70
504 LAKE
9 rooms, heat furnished $70
4604 WASHINGTON
12 rooms $60
CORNET & ZEIBIG,
719 CHESTNUT

DWELLINGS FOR RENT—NORTH

3911 GREER AVENUE
Nine rooms and bath; convenient location; hot-water heat; large yard; garage; $50 per month. Apply to RICHARD McCULLOCH, 3480 Park. Phone Grand 300.

HOUSE
4541 St. Louis av.; 6 rooms and bath; hot-water plant or furnace, and large yard.
F. A. BANISTER, 615 Olive st.

9-Room Residence, $35
Steam Heat, Hardwood Floor
5129 Garfield av.; 2 nice 9-room residences, with hot-water heat, hardwood floors, electric fixtures; will put in fine condition.
J. I. EPSTEIN, 617 Chestnut st.

TO LET—BUSINESS PURPOSES

MISCELLANEOUS

BARBER SHOP LOCATION—3206 Page; heat furnished; cheap rent.

BARBER SHOP—For sale; and poolroom; completely furnished, to a responsible colored tenant; located in best colored district in St. Louis. See owner at 4200 Finney av., or call Cabany 3510.

DESK ROOM Wtd.—With sanitary desk, with young lawyer advise lowest rental. Box F-135, Post-Dispatch.

OFFICE—Excellent location for doctor, over drug store. Call Sidney 80 or Victor 2873.

RESTAURANT—Small; money-making, for rent; nicely furnished. Call 1102 N. Broadway. (c7)

STOREROOM—Large, corner; suitable for laundry, decorator or any business; heat furnished; cheap rent. Box F-141, Post-Dispatch.

STORE—Small, with fixtures, suitable for coffee house, lunches and bakery; good; will start a reliable party with what is needed. Box R-315, Post-Dispatch.

STORE—For rent, suitable for jeweler, 5c and 10c store, dry goods, shoe store or living room; fine location, $17 per month; will give half month's rent free. Box G-136, Post-Dispatch.

STOREROOM—For rent or lease; suitable for grocery and market, with fixtures, in colored neighborhood; has been occupied by white tenant, will rent to colored man or company who can give proper security on a lease. See owner, 4250 Finney av., or call Cabany 3510.

BROADWAY AND O'FALLON, S. w. cor., upper floors and basements, for lodging house or light manufacturing; $75; has steam heat.

GRAND, 1000 N.; corner; for drug store, tailor shop or other purposes; stores $15 and up; offices, $6 and up; will build on Belt av. Suitable for garages or manufacturing.
SOULARD AND THIRD a. w. cor., saloon and store and rooms above.
TWELFTH AND LENOX, Terminal Missouri Pacific and Frisco switches; small building vacant and will build to cover all or part of 45,000 square feet; ground floor.
H. Whittemore Co., 118-120 N. 4th st. (c60)

STORES AND BUILDINGS

823 Franklin av.; 3-story building $75
1109 N. Seventh, store and stables 30 00
3430-34 Locust st., new building for automobile business 150 00
707 Locust st., nice store 75 00
1111 Franklin, store 25 00
204 S. Main, 5-story building $65 00
323 Pine, store 15 00
1218 Pine st., store 65 00
107 N. 13th st., store 10 00
3419 Olive, store 25 00
917 Spruce av., store 15 00
1910-12 13th st., store 15 00
PAPIN & TONTRUP, 620 Chestnut st.

CENTRAL

CHESTNUT, 1915—Office; all or part, or salesroom.
F. R. ROSEMANN, 917 Chestnut.

CHESTNUT, 1917 (Rear)—Shop for factory or storage room.
F. R. ROSEMANN, 917 Chestnut.

CHOUTEAU, 1457—Large picture show; no competition; $30 month; one month free. (c)

CHOUTEAU, 2108—Grocery store, vacant first time in 24 years.

DESKROOM—Desk and phone. Call after 10 or phone Olive 804.

DESK SPACE—For rent in modern equipped office, 512 Odd Fellows' Bldg.

DESK ROOM—For rent. 411 Merchants' Exchange Bldg. (c)

DESK ROOM—Or half of my office; every convenience; Bell phone. Box F-78, Post-Dispatch.

DESK ROOM—Or half of large office; telephone, stenographer. 605 Equitable Bldg.

DESKROOM—Ground floor; light, heat, phones, stenographer; broker or agent.
ZINK & CO., 15 N. 7th st.

DESKROOM—Complete equipped office; telephone, every convenience; low rental. 504 Pontiac Bldg.

DESKROOM—Private office; stenographic service; both phones. 1107 Syndicate Trust. (c83)

EASTON, 3519—Fine modern store, suitable for meat and any business; special low rent.

MORNING ARCH R. CO., 1003 Chestnut st.

EASTON, 3204—Finest location in the city for picture show; seats 300 people; rent reasonable.
KEANE & FRANKE, 1005 Chestnut st.

EASTON, 3526—Large store; electric light; toilet; cement basement; rent $18.
ALBERT G. BLANKE R. E. CO.,
711 Chestnut st.

FRANKLIN, 2109—Large store, 25x95, for any business.

FRANKLIN, 2226—$30; will decorate. Olive 3342. Central 1972L.

FRANKLIN, 1004—Suitable for shoes, dry goods or gents' furnishings; reasonable rent.
W. J. HARTLING, 7 N. Seventh st.
Central 847, Main 4873.

JEFFERSON, 1218 N.—Store and one room; free phone; $12; agent there. Bonnont 2807R.

LOCUST, 1433—Large, light, 2d floor; 3000 square feet, with el

TO LET—BUSINESS PURPOSES
CENTRAL

1512 LOCUST ST.
Suitable for an auto; can drive in from alley.
J. E. KAIME & BRO. R. E. CO.,
De Menil Bldg., 119 N. Seventh st.

Grocery and Saloon
Established corner, s. e. cor. 14th and Howard; grocers and saloon men will do well to investigate; rent very reasonable.
ROSENBAUM-HAUSCHULTE R. E. CO.,
2407 N. Broadway.

Store, 11th and Morgan
Southeast corner 11th and Morgan; suitable for any purpose; retail or wholesale; rent very low.
ROSENBAUM-HAUSCHULTE R. E. CO.,
2407 N. Broadway.

GOOD LOCATION FOR
AUTO ACCESSORIES.
200 S. 12th st.; rent very reasonable.
WEST ST. LOUIS TRUST CO., Easton and Sarah.

For Automobile Business
3410-18 Locust st., new 1-story building; steam heat, etc.; adapted for automobile use.
PAPIN & VONTHUREN, 626 Chestnut st.

Odeon Bldg., Choice Offices
Newly Painted & Decorated
The leading advertised building on the best business street; reasonable rent. Inquire office, Odeon Bldg., Grand and Finney.

Merchants and Manufacturers
—TAKE NOTICE—
You can rent space, including light, heat and janitor service, at reasonable rates in the
Benoist Building
9th and Pine.
The very center of the downtown district.

SOUTH

BROADWAY, 3610 S.—Nice store; rent $15. Delmar 214R.

CALIFORNIA, 3700—Large store, 3 rooms; suitable for any line of business; cheap.

CHEROKEE—3155 Cherokee st.; suitable for most any business; rent reasonable. (c7)

CHEROKEE, 3200—Store room for delicatessen or fruit store. Apply 2833 Cherokee.

CHEROKEE, 1933—Fine large store; will make alterations and put in first-class condition; reasonable rental.
CHAS. F. VOGEL REAL ESTATE CO.,
FRANK L. DITTMEIER R. E. CO.,
12 Chestnut st.

CHIPPEWA AND ARKANSAS—N. w. cor.; large store for any business, $20.

CLAYTON, 5820 (near McCausland av.); store, large, with toilet and basement; good location for bakery, tailor or barber; rent reasonable.
ALBERT G. BLANKE R. E. CO.,
711 Chestnut st.

FOURTH, 1020 S.—Large store with two rooms in rear. Phone Cabany 3451R.

FOURTH, 1110 S.—Large store, low rent.
SCHWENKER, 907 Chestnut st.

GRAND, 3256 S.—Cor. Cherokee; large store, suitable for grocery, saloon or any business; rent reasonable.

JEFFERSON, 1908½ S.—Part of large store; 1 month's rent free; reasonable.

JEFFERSON AV., 1801 S.—Fine large light store room; suitable for shoes, hardware, furnishing goods, etc.; rent $25.
O. E. & R. G. SCOTT, 800 Chestnut.

MERAMEC, 3304—Large store, transfer point, for any business, $50.

MORGANFORD RD., 3235—Store, 6 rooms above; 2 back of store, $25.
KEANE & FRANKE, 1008 Chestnut st.

NEBRASKA AND KEOKUK—N. w. corner; fine location for any business.

NOSHO, 3024—Nice store, rent $15. Delmar 214R.

ROOMS—Fine location for dentist; good neighborhood; all conveniences; South St. Louis Exchange, 1908 Cherokee.

RUSSELL, 4100—Good location for doctor's office.

RUSSELL, 4100—Cheap store room; good location for barber, tailor dressmaker, shoemaker.

SHENANDOAH, 3904—Store with 2 rooms; hot-water heat; next door to corner grocery store.

STORE—For grocery or any other merchandise business, 4000 Gratiot.

STORE—3627 Gravois; large, new; near intersection of Grand av.; excellent location; steam heat, furnace; rent $25. Phone Cabany 2005. (c)

VANDEVENTER, 1234 S.—Large store with cellar; adapted for light manufacturing or storage; electric motor; suitable for permanent tenant; reasonable rent.

WYOMING, 3732—Large store with garage; good for tinner and repair work. Phone Riverside 1000.

LOCATION FOR DRUG STORE.
Northwest corner Compton and Rutger st.; nice large store; will rent very reasonable.
GOLDWASSER REALTY CO.
CO. 312-314 International Life Bldg.

JEFFERSON AV. CORNER, $25.
Corner Magnolia; large store, suitable for dry goods, second-hand furniture, etc.
OTTO TIETJENS,
Room 407, 722 Chestnut st.

FINE FACTORY LOCATION
Good for Any Manufacturing Business.
N. E. Cor. Lemp and Arsenal Streets.
J. E. KAIME & BRO., R. E.
De Menil Bldg., 119 N. 7th st.

Grocery and Meat Market
Cor. Gravois and Meramec; new building; large store with modern 5-room flat attached; will remodel to suit; good business; store, only $30; with flat, $50. No competition near.
OTTO TIETJENS,
Room 407, 722 Chestnut st.

WEST

DELMAR BL., 4964—Store, good stand for candy business; rent cheap.

DELMAR BL., 4025—Splendid store; large and well lighted; garage for four machines.
SAYINGS TRUST CO., 4063 Delmar bl.

DELMAR BL., 5070—Large store; steam heat, reasonable rent; will alter to suit tenant.
M. Weiss, Agent, 4014 Delmar bl.
Phone Forest 6540 or Delmar 2778.

EASTON, 4144—Nice large store; plate glass front; newly decorated. (c)

EASTON, 5809—Large store, being remodeled; with steam heat; very low rent.
M. B. O'REILLY R. & I. CO., 728 Chestnut.

EASTON, 4969—Large store; fine location; suitable for any business; low rent.
Hall Real Estate Co., Easton.

EASTON, 4961—Store room; good stand for shoe repairing shop or other business; rent $10.

EASTON, 4208—Large storeroom; best location in city for any kind of business; rent $20.

FIXTURES—For rent; grocery and butcher; fine location in West End. 4704 Delmar. (65)

HAMILTON, 1513—Beautiful store; $18. Cabaret, Apply 943 Laurel. (c)

HAMILTON, 710—Near Delmar; finest business location in city; steam heat; $40.

MERREM BLDG., Page and Taylor, Modern steam-heated offices; established business location.

OLIVE, 2849—Store with room, kitchen and bath; steam heat; hot water; $40 month.

OLIVE, 4337—Steam heated store, including hot and cold water; excellent location for barber, hairdresser and manicurist, furnishings, goods; rent $25.

6192 BERLIN AVENUE.
Near Skinker; splendid neighborhood; suitable for delicatessen, notions, barber, etc.; heat furnished; on $20.
OTTO TIETJENS,
Room 407, 722 Chestnut st.

BUSINESS PROPERTY FOR RENT.

1144 NORTH UNION.
Transfer corner, Raymond pl. and Union bl.; good location for any retail business; restaurant is needed in this neighborhood; closely built up with residences; rent reasonable. Call GEORGE MILTENBERGER, Tyndell 502; Sidney 556. Victor 140.

"De Baliviere Corner"
De Baliviere and Westminster; new modern corner store and 4-room apartment; steam heat; gilt-edge stand; surrounded by hundreds of new apartments; rent low to right man. GREER, Olive 4466.

Good Hardware Location
4004 Easton; large store with furnace heat; rent it at your own terms.
WEST ST. LOUIS TRUST CO., Easton and Sarah.

TO LET—BUSINESS PURPOSES
WEST

STORE—Large; next to corner Page and Belt; flat above may be had also; rent low.
UPDIKE, 906 La Salle Bldg.

STEAM HEATED STORES
4337 Olive; free water and heat; will decorate; rent $25.
J. HALLER R. CO., 810 Chestnut st.

DRUGGISTS
N. e. cor. De Baliviere and Westminster; new store and 4-room apartment; steam heat; active neighborhood, surrounded by hundreds of apartments; will rent low to high-class drug store. GREER, Olive 4466.

Manufacturer's Location.
Building for rent; manufacturer's location or commission house or any business requiring railroad switch and large lot; the building is new and substantial; 50x75, two floors; lot 125 feet front on made street and Old Manchester road; being 5400 southwest on Prisco and near Missouri Pacific; will alter building for any business; immediate possession and low rent to good tenant. Box P-25. Post-Dispatch.

FOR RENT—HOTEL FOREST
N. E. Cor. McPherson and Euclid.
20 ROOMS. 10 BATHS.
Modern; fireproof; steam heat.
Reasonable rent.
E. M. WYLER, 4914 Delmar.
Phones: Forest 6646, Delmar 277R.

NORTH

BENTON, 1501—Butcher shop; 1st-class business corner.

NORTH MARKET, 2209—Nice, large store and room, suitable for any kind of business.

PLOVER, 5478—Store room; excellent business location for any line of business. A. Mullecky.

ST. LOUIS, 4340—Store, living room; Cass, Taylor cars. $10. Delmar 3455L.

SHOP—Wanted, wood pattern maker to rent shop room; splendid business opportunity. For particulars, write Box F-221, P.-D.

SPRING, 2433 N.—Store, small, suitable for any business; rent cheap; good location.

STORE—For rent; 4044 North Florissant; corner Angelica; large store; see this; $25.

TIN SHOP—For rent, with use of machine needed in tinner business, and 3 rooms. Inquire 3605 N. 11th st.

VULCANIZER Wtd.—Automobile tire vulcanizer; to rent, part of store. 1522-24 N. Broadway. (c)

LARGE STORE, $10
3211 Natural Bridge av.; fine location. Key at 3206. PAPIN & VONTHUREN, 210 Wainwright Bldg., 7th and Chestnut sts. (c)

Large Store—Heat Furnished
4354 Warne av., right at Florissant av.; a live business district; rent $35 per month.
PHILIP H. LENZ & SON, NEWCITY CO.,
211 Wainwright Bldg.

Creamery Location
2003 East Grand av. (Water Tower); good established stand in lively neighborhood; rent reasonable.
ROSENBAUM-HAUSCHULTE R. E. CO.,
2407 N. Broadway.

DRUG STORE
Northwest corner Eleventh and Penrose; old established location, with fixtures; with or without rooms; rent very low.
ROSENBAUM-HAUSCHULTE R. E. CO.,
2407 N. Broadway.

RENT THIS STORE
5310-12 St. Louis av., fine double store; in new building. Manufacturers corner Union and St. Louis; electric night lights and a live-wire corner makes this store very desirable; rent only $35 per month; no better store in the northwest section of city for money. CONRAD L. SCHOPP,
1003 Chestnut. Olive 847 or Central 655. (c100)

SUBURBAN

SUTTER, 1050—University City; fine location for plumber, store and two large living rooms; stable and garage; small rent. 387.
B. A. THOMPSON REALTY CO.,
5872 Delmar bl.

GARAGES AND STABLES

ARSENAL, 3624—Electric light, water; $5.
HAASE REALTY CO., 921 Chestnut st.

CHOUTEAU, 4550—Nice roomy garage, $5. Bush-Burns Realty Co., 1105 Chestnut.

CONCRETE GARAGES—2344 Virginia and 4070 Lafayette; street entrance on La-fayette.

DELMAR, 4431—Brick garage; water, electricity; reasonable.

GARAGE—New. Apply 3828 De Tonty.

GARAGE—Rent $6. 2658 St. Vincent av., Inquire 1721 California.

GARAGE—Private, in neighborhood of 5100 Von Versen. Forest 4776.

GARAGE—For rent, 5848 Clemens, cheap. Cabany 242R. (c)

GARAGE—3149 Westminster pl.; space for 2 cars; water. Forest 4332.

GARAGE—All conveniences; reasonable. Phone Forest 6164. Apply 8204A Olive.

GARAGE—4712 Olive, for 3 machines, $15. Main 1196. Central 6849.

GARAGE—120 N. Grand, with electric lights; cement floor.

GARAGE—Modern, cement floor, light; $5 month. 746 Aubert.

GARAGE—Nice, rent $5. 4552 Chouteau.
Bush-Burns Realty Co., 1105 Chestnut.

GARAGE—For rent, 5185 Delmar; $5 per month; electric lights; easily entered.

GARAGE—Modern, $5 per month. 3521 Lafayette.

GARAGE—For rent, 4032 Delmar, 2 machines; few rooms in house. Lindell 5538.

GARAGE—For rent, large, steel; wide 8-ft. entrance. 5664 Von Versen. Delmar 4713L.

GARAGE—Space for largest machine, in first-class brick garage. 4468 Maryland av. Telephone Forest 4046.

LA SALLE, 1914—3-car garage.
HAASE REALTY CO., 921 Chestnut st.

PINE, 2113—Stable for 4 horses, etc.; $10 per month.
HENRY E. BARTLING, 1011 Chestnut.

STABLE Wtd.—And yard for 8 horses and wagons. Box R-366, Post-Dispatch.

STABLE—And garage for rent. 1336 Chouteau.

STABLE—With loft and yard. 3845 Easton.

TENTH, 2346 S.—Large brick garage.

WESTMINSTER PL., 3954—Large garage for 2 cars, granitoid floors, electric light, water, separate entrances; reasonable rent; will rent all or half.
JOHN A. PECK, 210 Wainwright Bldg.

LARGE GARAGE, $20.
Rear 4255 West Pine pl.; room for 6 Pierce Arrow cars; rooms above.
Frank J. Frick R. E. Co., Wainwright Bldg.

Garage for Four Trucks, $15.00
1226 N. 14th st., large garage, with electric and water; size 22x35 feet; just being finished.

WANTED BUSINESS PURPOSES

FLOOR SPACE Wtd.—About 5000 square ft.; for garment factory, in wholesale dry goods district. Box G-382, Post-Dispatch. (c)

OFFICE SPACE Wtd.—Would like to share office with someone who has more space than they require. Box F-246, Post-Dis.

RESTAURANT Wtd.—To rent or lease; furnished. Address J. McDermott, 1747 Simpson pl. Sidney 2477W.

ROOMS Wtd.—Want to share suite of rooms with responsible party. Box F-389, Post-Dispatch.

STORE BUILDING Wtd.—Brick, on South Second st., for waste paper business; must be in good condition; will pay $10 monthly. Box N-369, Post-Dispatch.

STORAGE SPACE Wtd.—Large mercantile firm requires about 10,000 square feet of storage space in the neighborhood of 18th and Washington av. Must be modern building, sprinkled, and preferably with light, heat and elevator service furnished. Give price per square foot and full particulars when answering. For immediate possession. Box E-350, Post-Dispatch. (c)

HALLS

HALL—For rent, Dania Bldg., Taylor and Olive, for dances, lodges, recitals, etc.; splendid floor; piano. Phone F 7310. (c)

AGENTS' RENT LISTS

JOHN W. BURIAN
4016 CHOUTEAU.
FLATS.
520A S. Vandeventer, 3 rooms.....$10 00
1362A Montclair, 6 rooms, tile bath, hot-water heat, light rooms..... 30 00
2603A Blaine, 4 rooms and bath..... 17 50
918 Talmage, 3 rooms and bath..... 13 00
4004A Gratiot, 3 large rooms and bath... 15 00
4004 Boyle, 3 rooms and bath..... 16 00
4201A Bethold, 5 rooms and bath..... 16 00
4265A Blaine, 3 fine rooms..... 12 00
DWELLINGS.
2714 Hermitage, 7 rms., city water, gas 9 00
4254 Manchester, large store, splendid retail location..... 50 00
916 Clarendon, fine store, steam heat furnished..... 25 00

During the first nine months of 1917 the Post-Dispatch printed 18,000 For Sale Want Ads—14,722 more than the FOUR other St. Louis newspapers combined.

AGENTS' RENT LISTS

RENT LIST
Mississippi Valley Trust Co.
FOURTH and PINE

APARTMENTS.
4906A McPherson, 5 rooms, bath, sleeping porch, steam heat and janitor service.....$75 00
401 N. Newstead, 7 rms., 2 baths, steam heat, janitor service, etc.. 75 00
411 N. Newstead, 5d floor, 8 rooms, bath, steam heat, janitor service. 70 00
4548 Lindell, 8 rooms, bath, steam ht.; janitor service furnished..... 60 00
805 Union, 6 rooms, rec. hall, sleeping porch, hot water heat, jan., serv.
5551 Cabanne, 5 r., b., st. ht., jan. service, combination fixtures 40 00
DWELLINGS
3606 Delmar, 18 rms., 2 ba., st. heat..150 00
86 Vandeventer place., 13 rms., 2 ba., hot-water heat, etc.... 75 00
4308 Washington, 11 rooms, bath and furnace, comb. fixtures.... 75 00
4338 Washington, 14 rms., 1 bath, 2 toilets, comb. fix., furnace, garage 75 00
5544 Cates, 10 rms., bath, furnace.. 70 00
205 Elm, Webster Groves, 9 rooms, bath, steam heat, etc..... 65 00
4903 Fountain, 10 rms., h. w. ht., comb. fixtures, garage..... 65 00
6321 Cates, 7-rm. bungalow, bath, h. w. ht., hdw. floors, etc..... 60 00
6404 Cates, 7-rm. bungalow, h. w. ht., hdw. floors, etc..... 60 00
4907 Fountain, 9 rooms, b., fur., etc.. 50 00
4285 Olive, 9 rooms, bath, fur..... 45 00
5360 West Pine, 10 rms., b., fur., etc. 40 00
5369 West Pine, 10 rms., b., fur., etc. 40 00
2620 Locust, 11 rooms, bath, furnace. 35 00
2622 Chouteau, 12 rms., bath, fur.... 35 00
3686 Finney, 8 rms., bath, fur..... 35 00
630 S. Broadway, 14 rooms..... 35 00
624 S. Broadway, 14 rooms..... 35 00
632 S. Broadway, 14 rooms..... 35 00
1007 N. Garrison, 10 rms., bath, fur.... 30 00
4200 Page, 8 rms., bath, fur., comb. fix. 30 00
2718 Olive, 10 rooms, bath..... 30 00
14 S. Newstead, 7 rms., bath, fur.... 27 50
1221 N. Whittier, 9 rms., bath, fur.... 25 00
837 S. Eighth, 9 rooms, bath, 2 toilets 25 00
3830 California, 6 rms., bath..... 22 50
2730 Geyer, 8 rooms, bath..... 22 50
2319 University, 7 rooms, bath, fur.... 22 50
912 N. 14th, 8 rooms..... 22 50
722 S. Fourth, 12 rooms..... 20 00
2014 Hickory, 6 rooms, toilet..... 20 00
2314 Lucas, 6 rms., bath..... 18 00
2618 Olive, 10 rooms, bath..... 15 00
3329 Arlington, 5 rooms and bath..... 15 00
1417 Chambers, 5 rooms..... 12 00
2330 Dickson, 5 rooms..... 12 00
1112 N. Euclid, 3 rooms..... 12 00
4325 N. Main, 5 rooms..... 5 00
FLATS.
3671A Russell, 7 rms., bath, fur., etc.. 27 50
3732A Olive, 7 rooms bath, etc.. 27 50
4014A McPherson, 6 rooms, b., light.. 26 00
5022A Delmar, 6 rms., bath, fur., etc. 25 00
1307A Washington, 9 rooms, bath.... 25 00
3720A Olive, 7 rms., bath, etc..... 25 00
876A Hodiamont, 8 rooms..... 23 00
4048A Olive, 5 rooms, bath..... 22 50
4001 Connecticut, 5 rooms, bath, furnace, combination fixtures..... 22 50
3732 Olive, 6 rooms, bath..... 22 50
3997E Olive, 6 rms., bath, gas fix.... 22 50
1805 Morgan, 4 rooms, bath..... 21 00
4511A W. Easton, 4 rms., bath..... 20 00
2655A Olive, 7 rooms, bath..... 20 00
3809A Kennerly, 4 rooms, bath, furnace, comb. fixtures, etc..... 18 00
2730 Geyer, 4 rooms, bath..... 18 00
1313A Dolman, 4 rooms, bath..... 16 00
767 Walton, 4 rooms, bath..... 16 00
2201A Market, 5 rooms, bath..... 16 00
1200A Franklin, 5 rooms, bath..... 15 00
1553A S. Jefferson, 3 rooms, bath.... 14 00
1137-39 S. Seventh, 4 and 5 rooms, $11.00 and 13 50
2830 S. Jefferson, 3 rooms..... 12 00
1815 Lafayette, 7 rooms..... 12 00
3605A Cass, 3 rooms..... 12 00
2506 W. Sullivan, 3 rooms..... 11 50
2507 Cass, 3 rooms..... 10 00
524A N. 11th, 2 rooms..... 10 00
2324 Cass, 3 rooms..... 10 00
6099A Magnolia, 3 rooms..... 10 00
ROOMS.
1736A Franklin, 4 rooms..... 15 00
2845B Market, 3 rooms, bath..... 12 00
803A Hickory, 3 rooms..... 10 00

ROOMS.
1857½A N. Market, 3 rooms..... 9 50
2813 Madison, 3 rooms..... 9 00
2815A Madison, 3 rooms..... 9 00
2125 Biddle, 3 rooms..... 9 00
2304A N. Market, 3 rooms..... 9 00
1048 S. Fourth, 3 rooms..... 9 00
2706A Chouteau, 3 rooms, gas..... 9 00
1635A St. George, 3 rooms..... 8 00
2570C Benton, 3 rooms..... 8 00
801 Hickory, rear, 1 room..... 8 00
103B St. Compton, 3 rooms..... 8 00
5901 S. Road, 3 rooms..... 8 00
1416A St. Ange, 3 rooms..... 8 00
2740A Garfield, 3 rooms..... 8 00
1416A St. Ange, 3 rooms..... 8 00
169A (rear) St. George, 3 rooms.... 7 00
1416A St. Ange, 3 rooms..... 8 00
1009 Ohio, 3 rooms, gas..... 7 00
109 S. Fourth, 1 room..... 6 00
916A Gratiot, 3 rooms..... 6 00
5625A Manchester, 2 rooms..... 6 00
109 St. George (rear), 3 rooms..... 6 00
29 E. Compton basement rooms..... 6 00
713B S. Fourth, 3 rooms..... 6 00
801B Hickory, 3 rooms..... 6 00
1416A St. Ange, 2 rooms..... 6 00
5625A Manchester, 4 rooms..... 5 00
5621 Manchester, 2 rooms..... 4 00
3815 Franklin, 2 rooms..... 4 00
FOR COLORED.
723 S. Broadway, house, 6 rooms 18 00
1511 Lucas, store..... 15 00
2023½ Walnut, 1 room..... 4 50
OFFICES.
Rialto Bldg., desirable offices, single or en suite.
STORES, ETC.
320 N. Fourth, 21x70.....
615 N. Eighth, store, 38x90, with floors above.....
109 N. Eighth, 1st and 2d floor, 20 x107.....
710 Locust, 16x70.....
114-16 S. Third, 3 floors, 60x100.....
901-5 Washington, bldg.....
1211 Franklin, 18'x45'.....
515 Franklin, 3-story building, 20x125
521 N. Second, building, 4 stories and basement, 22'x92', electric elevator .....
707-09 N. Fourth, 26x133.....150 00
1115 Clark, 3-story building, 25x65, suitable for manufacturing.....100 00
304-06 N. Main, building, 50x100.....100 00
4511 W. Easton, store and 4 rooms above, garage 25x75.....
800 Lucas, 15x100.....
801 N. Main, building.....75 00
1025 Franklin, 30x45 and 2 rooms in rear.....75 00
601 N. Second and 10 rooms above.....65 00
320 N. Main, 4-story bldg., 20x100.....65 00
1119 Pine, 20'x70'.....60 00
209 N. Second, building.....55 00
884-6 Hodiamont, feed store, lofts above and 5 rooms.....50 00
404 N. Main, 2-story shoe store, 1 Market, and 15 rooms above.....40 00
1309 N. King's highway, 20x50.....40 00
411-13 N. Eleventh, 3 stories and basement.....
3833 Olive, 25x60.....35 00
6009 Page, store 15x48.....35 00
1267 Franklin, 18'x45'.....30 00
1115 Clark, store, 25x65.....30 00
1607 N. King's highway, 18x50.....
107-09 Market, store, 1-story brick 30x60 each.....
726 S. Broadway, store and 8 rooms above.....25 00
878 Hodiamont, store 25x35 and 2 rear flats.....25 00
2623 Belle Glade, store, 7 rms., bath.....22 50
10 N. Levee, 2 floors, 15'x65'.....22 50
1507 N. Jefferson.....20 00
3301 Market, 20x25.....20 00
711 S. Second, store with 8 rooms above.....20 00
11 N. Levee, 1st and 2d floors.....20 00
602 S. Second, 18x35.....15 00
5007 Page, shop in rear.....15 00
104 S. Fourth, 13x30.....15 00
713 S. Fourth, 13x30.....15 00
910 Gratiot, divided into 3 rooms.....10 00
4354 Lindell, garage.....7 50
1206 N. Twenty-Second, stable.....4 00

316-20 N. Fourth, 52 rooms.....125 00

E. A. BOKERN REAL ESTATE COMPANY
317 Fullerton Bldg.

CORNER SEVENTH AND PINE.
DWELLINGS.
5320 Etzel, 7 rooms, hot-water heat.....$45 00
1717 Chouteau, 10 rooms, bath..... 30 00
1412 S. 12th, 9 rooms, bath..... 22 50
1415 S. Vandeventer, 6 rooms..... 22 50
2714 Caroline, 4 rooms..... 15 00
2226 Plover, 3 rooms..... 8 00
APARTMENTS.
5329 Savoy court, 4 rooms, 3d or 1st fl. 42 50
FLATS AND ROOMS.
4483A West Belle, 5 rooms, furnace.. 30 00
2656 Russell, 6 rooms, 2d and 3d floors 27 50
1387A Bird, 5 rms., 2d floor..... 19 00
2367A Park, 6 rooms, 2d and 3d floors. 18 00
1833A La Salle, 7 rms., 2d and 3d fl.... 17 00
1940A Rutger, 7 rms., 2d and 3d floors 16 00
1216A S. 14th, 7 rooms, 2d floor..... 16 00
4223 Kennerly, 3 rooms, 2d floor..... 16 00
3230 S. Jefferson, 5 rooms, 2d floor.... 15 00
4247A Blaine, 5 rooms, 2d floor..... 15 00
1950 Hickory, 4 rooms, 2d floor..... 14 00
2292 Hickory, 4 rooms, 2d floor..... 14 00
1214 Carroll, 4 rooms, 2d floor..... 14 00
3263 Caroline, 4 rooms, 2d floor, fix.. 13 00
3141A Red Bud, 5 rooms, 2d floor..... 13 00
4043 Shenandoah, 5 rooms, 2d floor.... 20 00
1111 Paul st., 4 rooms, 1st floor..... 16 00
4004A Easton, 5 rooms, 1st floor..... 12 00
1318 St. Ange, 3 rooms, 1st floor..... 12 00
2011 East Grand, 4 rooms, 2d floor.... 12 00
1916 N. Twenty-second, 5 rooms..... 11 00
3516 Olive, 3 rooms, 3d floor..... 11 00
3263A Caroline, 4 rooms, 2d floor.... 11 00
3230A Cano, 3 rooms, 2d floor..... 10 00
1611 N. 19th, 3 rooms, 2d floor..... 10 00
2641A Rutger, 3 rooms, 2d floor..... 10 00
2627 Rutger, 3 rooms, 2d floor..... 10 00
6547 Manchester, 3 rooms, 2d floor.... 10 00
2928 Madison, 3 rooms, 2d floor..... 10 00
3131 N. 24th, 3 rooms..... 9 00
2914 Howard, 4 rooms, 2d floor..... 9 00
6746 Olive, furnished rooms..... 9 00
1409 S. Seventh, 3 rooms, 3d floor.... 8 00
903 S. Seventh, 3 rooms, 1st floor.... 8 00
STORES.
527 De Baliviere, corner store and 4 rooms.....
2700 Cass, corner store and 2d floor.. 50 00
5514 Olive, store and flat.....
2017 Salisbury, store..... 25 00
1813 N. Grand, store and flat..... 20 00
1000 Market, large store, 18x65.....
4902 Devonshire, store..... 17 00
2727 Miami, store..... 15 00
4098 St. Louis, store..... 14 00
3201 Caroline, corner store..... 12 00

GEO. J. WANSTRAH
717½ CHESTNUT ST.

3367 Cabanne, 7 rooms, bath, janitor.$45 00
4226 Cook, 9 rooms, bath, furnace.... 27 50
6618 Clayton, 6 rooms, bath..... 28 00
3211 Iowa, 5 rooms and bath..... 16 00
1723 N. Taylor, 5 rooms and bath..... 16 00
FLATS.
6004A Kingsbury, 7 rooms, tile bath, steam heat.....
2423A S. 18th st., 5 rooms on 2d floor. 30 00
5840A Page, 6 rooms, bath, furnace.. 27 50
5733-33A Page, 5 and 6 rooms, baths, furnaces, 4 rooms..... 25 00
2845 Magnolia, 5 rooms, bath..... 19 00
2698 St. Vincent, 6 rooms and bath.... 18 00
4219A Harris, 5 rooms and bath..... 18 00
3563A Sullivan, 5 rooms..... 12 00
2817A Lafayette av., 5 rooms and bath 12 00
3025A Madison, 4 rooms and bath..... 12 00
2502 Sullivan, 4 rooms..... 10 00
906 Mound, 3 rooms..... 9 00
6536 Geraldine, 4 rooms and bath..... 17 00
2517 Bacon, 3 rooms..... 10 00
4542 Lexington, 3 rooms, bath..... 10 00
1415A N. 9th st., 4 rooms..... 11 00
2841 Dodier, 3 rooms..... 10 00
2560 Benton, 3 rooms..... 9 00
907A Mound, 3 rooms..... 8 50
1008 N. 13th, 2 rooms..... 6 00
STORES.
2501 Sullivan, store and 6 rms. above. 40 00
4751 Easton, store and 3 rooms and toilet in rear..... 25 00
4401 Athlone, large store..... 25 00
1946 N. Eleventh..... 6 00

'66 Boeck Realty Co.
Successor to ADAM BOECK & CO.,
Est. 1866 Inc. 1917
813 Chestnut St. 2d Floor

DWELLINGS.
3647 McRee, 7 rooms, bath, furnace..$35 00
21 N. Boyle, 7 rooms, bath, furnace.. 25 00
FLATS.
3511 Vista, 2d floor, 7 rooms, bath, fur. 35 00
1749 Preston pl., 5 rms., bath, 2d fl.... 15 00
ROOMS.
2902 Olive, 4 rooms, 2d floor..... 14 00
2316 Benton, 3 rooms, 1st floor..... 9 00
STORES, ETC.
3001-03 Olive; large stores, offices; all steam heated; janitor service.....
619 Franklin, store.....100 00
103 S. Second, 4-story bldg., elevator. 50 00
31 S. 20th st., store and 1 room..... 35 00
1308 Franklin, store and 1 room..... 30 00
2904 Olive, store, new front..... 30 00
1111 N. Vandeventer, store..... 22 50
726 Morgan, corner store..... 50 00

WHEN DOCUMENTS GO ASTRAY.

Valuable papers are frequently found on the street and left at Found Bureau by the finder. They get back to the owner without delay. Post-Dispatch wants are used to restore articles found by honest persons. Phone your want.

AGENTS' RENT LISTS

FRANCISCUS & KUNZ
804 CHESTNUT ST.

DWELLINGS.
4416 Lindell bl., Quincy brick, 14 rms., brick garage, etc.
3208 Lucas, 10 rooms, 2 baths, mod..$85 00
4531 McPherson, 9 rooms, 2 bathrooms, with shower, etc..... 75 00
4057 McPherson av., 9 rooms, bath, furnace, etc..... 50 00
4221 Maryland, 9 rooms, bath and fur. 50 00
2115 Park, 14 rooms, bath and furnace. 50 00
2707 Whittemore pl., 8 rooms, bath, etc..... 50 00
2320 Whittemore pl., 8 rooms, bath, etc..... 50 00
5552 Vernon, 7 rooms, bath and fur.... 35 00
5541 Vernon, 7 rooms, bath, fur..... 35 00
617 Sarah, 8 rooms; all in good condition..... 25 00
3634 Garfield av., 6 rooms, bath, etc.. 25 00
3027 Washington pl., 6 rooms, bath and furnace..... 25 00
5099 Waterman, 9 rooms, 2 baths, furnaces, 4 rooms and bath..... 50 00
3643 W. Pine, 10 rooms, bath, hot water heat, etc..... 50 00
FLATS.
2905A St. Louis, 3 rooms, bath..... 18 00
5704 Easton, 3 rooms and bath..... 18 00
3731 Cozens, 3 rooms, 2d floor..... 12 00
3939 Ashland av., 5 rooms, sleeping porch, hot-water heat..... 32 50
4102 Delmar bl., 2d and 3d floors, 5 rooms, hot-water heat; modern 28 50
029 N. Sarah, 2d and 3d floors, 6 rooms and bath..... 24 00
1109A Chouteau, 6 rooms and bath.... 22 50
4030A Shaw, 2d fl., 5 rooms, bath, furnace, electric light..... 21 00
1111A Chouteau, 7 rooms and bath.... 20 00
3628 Case, 1st floor, 5 rooms..... 18 00
3063 Meridian, 1st floor, 4 rooms, bath, etc..... 18 00
3905 St. Louis, 3 rooms, bath..... 18 00
3415 Franklin, 2d floor, 4 rooms and bath..... 16 00
5249 S. Tenth, 1st floor, 4 rooms.... 13 00
2817 Clayton, 4 rooms, bath..... 13 00
2722 Thomas, 4 rooms and bath..... 10 00
913 S. Eleventh, 1st floor, 4 rooms.. 9 00
1934 Rutger, 3 rooms, 2d floor..... 9 00
2801 N. Ninth, 3 rooms..... 9 00
1105 Chouteau, rear, 2 rooms..... 7 50
1107 Twelfth pl., 2 rooms..... 7 50
1509 Cass, 1st floor, rear, 3 rooms.... 7 00
2006 Division, 1st floor..... 7 00
STORES, ETC.
5515 Sophie, 4 rooms and bath..... 18 00
STORES.
2814 Olive, large store and warehouse in rear..... 35 00
804 Market st..... 30 00
1216-18 S. Eleventh, store and 8 rooms 30 00
417 Franklin, store, with three floors above; will alter to suit tenant.
4399 Laclede av., cor. Newstead av.; with flat above.....
2845 St. Louis.....
2852 Easton av., attractive store..... 25 00
5706 Easton av.....
3803 Page bl..... 20 00
5733 Page, 5 and 6 rooms..... 20 00
625 N. Sarah st., store..... 15 00
129 S. Channing av..... 7 00
2806 Grand, fine store; cheap.....
813 Hickory, corner of Paul st.....
BUILDINGS.
3930 Morgan, 4-story, heat and elevator
306 N. Commercial, 5 stories, etc.; low rental.....
411-13 N. Eleventh, 3 stories and basement.....
3205 Locust, 2-story and basement; auto. elevators, etc.....
1324 Sullivan, 2-story building; suitable for garage, stable, or factory; 12,700 square feet.....
OFFICES.
2814 N. Grand, Norma Bldg., offices to suit, for doctors or dentists; low rent.

ALBERT WENZLICK,
1010 Chestnut St.

DWELLINGS.
3630 Flad, 9 rooms, hot water heat.....$50 00
2969 Olive, 10 rooms and bath..... 45 00
3862 Russell, 9 rooms and bath..... 32 50
4033 Delmar, 9 rooms and bath..... 32 50
5348 Odell, 2d floor, 6 rooms..... 15 00
5312 Rebsamen pl., 6 rooms, bath..... 16 00
FLATS AND ROOMS.
1311A St. Ange, 7 rooms and bath.... 18 00
3158A Park, 7 rooms, bath..... 18 00
3466 Park, 4 rooms and bath..... 19 00
1307A S. Vandeventer, 3 rooms..... 12 00
2613 Case, 3 rooms..... 11 00
2123 Cooper, 3 rooms..... 9 00
2223 Dickson, 2 rooms..... 6 00
STORES.
3747 Hebert, store.....
N. e. cor. Clara and St. Edwards.... 15 00
1925 O'Fallon, cor. Sarafield..... 15 00
4146 Olive, store..... 25 00
COLORED.
4111A Papin, 4 rooms..... 12 00
2027½ Division, 8 rooms..... 10 00
3014 Cozens, 3 rooms..... 10 50
2728 Clark, 3 rooms..... 10 00

Greulich Realty Co.

Grand and Hebert. Open Monday Evenings.
3813A Kennerly av. 5 rms., bath, fur..20 00
4011A Ashland av., 5 rooms, bath.... 18 00
2503A Benton st., 5 rooms..... 18 00
1227 N. 13th st., 2 rooms..... 6 00
3107 Clay av., 5 rooms, bath..... 25 00
4618 Sacremento av., 4 rooms..... 16 00
3818 N. 22d st., 4 rooms..... 6 00
STORES.
2101-03 N. Broadway, 3 rooms above.. 35 00
4747W Carter av., 4 rooms..... 15 00
4349 St. Louis av..... 11 00
2144 E. John av., 4 rooms..... 20 00
3109 N. Grand, COTTAGES..... 18 00
1801 Franklin av.....
COLORED.
4215W St. Louis av., 2 rooms..... 9 50

AGENTS' RENT LISTS

CORNET & ZEIBIG
MAIN 4560 — 719 CHESTNUT ST. — CENTRAL 53

DWELLINGS.
4280 Washington, 12 rms., 2 baths, ht. water ht., hdw. fls., fur. gar....$150 00
4442 W. Pine, 13 rms., 2 baths, hot-water heat; garage..... 100 00
5554 Cates, 10 rms., st. ht. hdw. fls.... 90 00
5446 Maple, 10 rms., hot water heat; garage..... 85 00
5042 Washington, 12 rms., hdw. fls., h.-w. heat..... 75 00
1226 Clark, 11 rms., 2 baths., st. ht.... 75 00
504 Lake, 9 rms., with heat and janitor service furnished.....
5858 Enguena, 9 rms., 2 bs., hdw. fls., garage..... 70 00
4389 West Pine, 12 rooms, 2 b., h.-w. ht 60 00
4604 Washington, 11 rooms, etc..

AGENTS' RENT LISTS
SPACKLER
E CO.
St.
MAIN 1236

FLATS AND ROOMS.
orth Market, 2d fl., 3 rooms... 11 00
Compton; 3 rooms... 11 00
24th; 1st or 2d floor., 3 rooms 9 00
Bath 9 00
233, 2d fl., 3 rms... 10 00
Ninth, 2d floor, 3 rms... 10 00
Broadway, 2d fl., 3 rms... 10 00
alena, 3 rooms, 1st floor... 10 00
18th; 1st floor, 3 rooms... 10 00
aml, 3 rooms, 2d floor... 10 00
venth, 3 rooms... 9 00
anning, 3 rooms... 9 00
Ninth, 3 rooms... 9 00
ompton, 3 rooms... 8 00
Eighteenth, 3 rooms, 1st fl 9 00
Second, 3 rooms 9 00
Belden, 3 rooms, 2d floor 8 00
lden Lane, 3 rooms, 1st fl. 8 50
, 14th, 3 rooms 8 50
orcas, 3 rooms, 2d floor 8 00
ain, 3 rooms 8 00
econd, 3 rooms 8 00
Seventh, 3 rooms, rear 8 00
ina, 3 rooms 7 50
Kath, 3 rooms 7 50
16th, 1st floor, 3 rooms 7 00
Twelfth, 3 rooms 7 00
Seventh, 3 rooms (rear) 7 00
Second, 3 rooms 6 50
rion, 3 rooms 6 00
ayette, 3 rooms 6 50
Second, 2 rooms 6 00
Fourth, 2 rooms 6 00
15th; 2 rms., rear, 2d fl. 6 00
Broadway, 2 rooms 5 00
Twelfth, 2 rooms 5 00
18th; 3 rooms, 2d floor 7 50
15th, 2 rooms 5 00

FOR COLORED.
shington, 3 rooms, 2d floor... 12 00

STORES, ETC.
39 Manchester, stores.....
S. Grand; fine new stores.....
Tenth; corner store.....
Broadway, large rooming house
Grand, large store, with base
t
9 N. 6th, new 2-story bldg.
rket, large store 65 00
Grand, large store, with heat
S. Seventh, store with 6 rms. 35 00
teau, store and rooms 28 00
vois, corner store 25 00
ming, store and rooms.....
ginia, suite offices, heat and
tor service; only 20 00
ana; cor. store; only 20 00
iana 10 00
uteau, store 15 00
small store 15 00
, store 10 00
, small store 10 00
Second 10 00
field, small store 10 00
econd, stores 10 00

BUILDING MATERIAL
Wtd.—Secondhand, at 4368 Delmar.
ndell 2339.
G MATERIAL—For sale, lot of 24
x4, 1x10, lumber cheap.
. 1709 Marcus.
G MATERIAL—For sale; brick,
oists, flooring, doors, sheating, at
2919 N. Spring, 2518 Bacon. W. J.
& Son.
For sale, A 12-panel oak door, fit
n be seen at 5260 Westminster. (c)
—For sale, 2000 feet 2-inch oak
$30. Tel. Main 2212 or 9th. (c)
PIPE—For sale, about 1000 feet, 2-
hreaded. Aufrichtig Copper and
n Works, 3d and Lombard. Main
6115. (c)
—For sale, two, 5-in. by 12-in.
ong. Anton Beffa & Sons, 1240 S.
(c)

RPENTERS AND BUILDERS.
e offering at our yard new doors,
s, $1.50 up; also large lot of new
uildings; also building material of
section. Antipa Bellas, 500
Jefferson.
TERS AND BUILDERS—Take no
rand and dispose of all material,
e lumber of all kinds, brick, build-
and cut-stone doors and windows;
Monday morning must clean up
Job at 19th and Washington; also
of wrecking material at our yard,
Easton.
(c)
MATERIAL—For sale; and ready-
paints; Certain-teed products; now
ay to use them when applying; it
from the hot summer sun, which
the paint to stick where it is put.
all kinds of paints for every
or, outdoor, varnishes, enamels and
teed roofing, per roll, one-ply, $1.80;
2.10; three-ply, $2.40; two-ply,
$2.50; for colors, cards
s and roofing samples, call or St. Louis
409 Washington av., St. Louis, Mo.
(c00)

BRICK AND LUMBER.
brick, switch track, buildings,
ders for out-of-town shipment so-
000 feet of good white pine joist
ring; all substantial; 2 cars of
Glue Co., now being wrecked, at
rear S. Vandeventer. For prices
terial see
ELEY & SONS WRECKING AND
CO., 1240 N. Jefferson av.
739, Bemont 1469.

OTICE TO THE PUBLIC.
ew Schaefer Supply and Wreck-
Inc., Twenty-first and
Lexington, has bought 25 carloads
low pine lumber, consisting of 2x4
also 6x6 timbers, dressed
. This lumber has been bought
ll in the South, which has gone
ess; for cash; therefore, natura
our own price, which we have
sell, not to keep. We also carry
ull line of Sherwin-Williams White pine
ll work, sash, doors, mouldings,
ing shingles, lathe, gas and water
. Call and see our yard man-
John B. Jenkins, with pay check
and get our prices and inspect
which is at our enormous yard
ouse, which covers one entire city
mar 493 Colfax 375. (c)

USED LUMBER
large stock of dimension tim-
6x8, 8x16, 10x12; short and av-
priced to move quickly. J.
on Contracting Co., 1214 Finney
(c99)

ROOFING
-ply, 75c roll; 2-ply, $1 per roll
G. Willard, 216 Chestnut st. (c)
ROOFING CO. builds or repairs
2656 Easton, Delmar 2896R, For-
d, only $2.50; additional leak
s 75 cents. Putney Roofing Co.,
L. Tyler 2217.

AL ESTATE
AL ESTATE CARDS
DICKMANN
ction in real estate, trades, loans,
and insurance; eight live repre-
623 Chestnut st. Tower Grove
e, 3151 S. Grand.
cey P. Heath Sells"
Estate. See Him.
With a Live One.
06 CHESTNUT ST.
KNOW HOW
REAL ESTATE. WE GET RE-
SULTS.
S WHAT YOU WANT, SO
"SEE US."
TAN BRINKOP R. E. CO.,
619 Chestnut st.
r Rental Results
ger-Masek-Jehle
9 North Seventh Street.

ESTATE WANTED
cash buys $100 flat equity, 3
loan. Box N-312, Post-Dis.
EQUITY Wtd—For 2 clear lots,
Box R-229, Post-Dispatch.
as part payment on cottage. Box
-Dispatch.
Double; spot cash for bar-
P-42, Post-Dispatch.
Double; give other property
Box P-38, Post-Dispatch.
Wtd.—Washington Heights, 7
cash. Box P-210, P.-D.
Wtd.—Two, South Side; small
own. Box P-25, Post-Dis.
Pay cash; must be cheap.
Post-Dispatch.
Wtd.—In good district; modern
built. Box E-211, P.-D.
-room; near 18th and
Box E-381, Post-Dispatch.
Well feeder, good investment
Box P-272, Post-Dispatch.
-Single; West End; give $300
t pay. Box E-356, P.-D. (c)

REAL ESTATE WANTED

MONEY TO LOAN—On suburban real estate. JAS. D. CLARKSON, Kirkwood, Mo.

COTTAGE Wtd.—To buy a 4-room brick cottage, with bath; 16ft. at least 30 feet front; south-west part of city. Box E-392, P.-D.

WILL buy flat, cottage or residence. Could use farm or timber land? Box F-112, Post-Dispatch.

RESIDENCE Wtd.—Between Chouteau and Park, 18th and Jefferson; must be cheap. Box F-46, Post-Dispatch.

RESIDENCE Wtd.—Have buyer for 7-room residence, Washington Heights, quick sale. Glick, 318 Central National Bank Bldg.

PROPERTY Wtd.—Spot cash; genuine bargains. Glick, 318 Central National Bank Bldg.

FLAT Wtd.—Exchange 7-room house; finished attic; bath; furnace; want single flat. Box E-382, Post-Dispatch.

REAL ESTATE Wtd.—Buy equities in houses and flats. Olive 5980. Geo. Dauerer, 816 Olive st.

FLAT Wtd.—2-family; at bargain; if you want to sell now is the time. Box E-376, Post-Dispatch.

FLAT Wtd.—4-family; with or without furnaces; something that can be bought. Box E-383, Post-Dispatch.

COTTAGE Wtd.—Have cash buyer for modern cottage between Gravois and Grand and 2 or 3 blocks east or west of Grand av. KUHS & SON, 1001 Chestnut st.

OWNERS—I have prospective buyers; have sold all but a few of my listings; can sell your property. Call or write. CHAUNCEY P. HEATH, 1006 Chestnut.

PROPERTY Wtd.—Investment business man wants to buy improved real estate; must be bargain; give full particulars; will pay cash; no agent. Box E-361, Post-Dispatch.

FLATS Wtd.—4- and small houses on South Side that are cheap; have buyers waiting; list with us for quick action. JOHN H. ABBOTT, 15 N. 7th st. (c)

BUYERS—I have lots of them; I have sold all but a few of my listings; I can sell your property if your price is right. Write or call. CHAUNCEY P. HEATH, 1006 Chestnut.

APARTMENT Wtd.—Must be real sacrifice; I have sold 7 apartments in 90 days; they have been snaps. What have you. Call or write. CHAUNCEY P. HEATH, 1006 Chestnut.

WE have a purchaser for a home or flat in Tower Grove Heights. If you want to sell us Monday. 108 F. DICKMANN R. E. CO., 623 Chestnut. Tower Grove Heights office, 3151 S. Grand.

FLAT OR RESIDENCE Wtd.—In Tower Grove Heights. If your flat is vacant we can rent it for you. If it is occupied list with F. DICKMANN R. E. CO., 623 Chestnut. Tower Grove Heights office, 3151 S. Grand.

RESIDENCE Wtd.—$4500 residence of 6 rooms or more, as part payment for fine 6-room modern West End residence, 4608 McPherson av.; possession given at once. Address or phone owner, 5218 Cabanne av., Forest 6106.

RESIDENCE Wtd.—I want a clear residence; have new double flat, renting for $1440, that will price right; garages, hardwood floors; 10c ride; near Forest Park. Call or write. Don't phone. CHAUNCEY P. HEATH, 1006 Chestnut.

"Chauncey P. Heath Sells" Real Estate. See Him. List With a Live One.
1006 CHESTNUT ST.

MR. LOT OWNER
Why not get away from the dead expense of holding your vacant lot, caused through interest, taxes, etc., with no return. I have a bargain in a 3-4 room and bath flat, rental $372, which I value at $3500. Also have 4-room and bath flat renting for $300, valued at $4000; will take a lot in part payment for either and make very easy terms on the balance. Box E-179, Post-Dispatch.

REAL ESTATE FOR EXCHANGE

PROPERTY of all kinds for sale and exchange. MARY L. MOORE, 6200 Easton.

PROPERTY for sale or exchange. 5517 S. 37th st.

FARM Wtd.—To exchange flat, good income, for small farm. Box F-44, Post-Dis.

AUTOMOBILE Wtd.—For clear land or city property. Box F-202, Post-Dispatch.

COTTAGE—For sale or exchange; 5-room frame. Box F-183, Post-Dispatch.

FLAT Wtd.—Exchange south Side residences; clear; want double flat. Box F-114, P.-D.

COTTAGE Wtd.—Small; in exchange for 4-4 room flat. 2344 Louisiana.

FARM—For exchange, 80 acres; well improved. Box F-209, Post-Dispatch.

FLAT Wtd.—Exchange clear 4-room cottage; want single flat, south. Box F-4, P.-D.

COTTAGE Wtd.—eingle 3-room flat; electric, furnace, want cottage. Box F-30, Post-Dis.

FOR EXCHANGE—Clear new single residence; want cottage or vacant. Box F-16, P.-D.

FLAT Wtd.—Exchange 2 cottages for single or double flat. Box F-13, Post-Dispatch.

FOR EXCHANGE—5-room cottage, bath, electric and other property. Box F-204, P.-D.

FOR EXCHANGE—Double 3-room flat; south; what have you? Box F-36, P.-D.

FOR EXCHANGE—Flat, single, 5-6; south; want cottage or residence. Box F-44, P.-D.

FLAT Wtd.—4101 Delmar, gentleman, modern 7-room house; garage; $5500; want good flat. JOHN H. ABBOTT, 15 N. Seventh.

AUTOMOBILE Wtd.—Will trade my restaurant for automobile or small farm. Sebastian Jenkins, 3064 Olive.

FLAT Wtd.—Will trade my 1917 6-cylinder, 7-passenger Studebaker, in good condition, for equity in flat. Box E-175, Post-Dispatch.

STOCK MERCHANDISE Wtd.—In exchange for good business income property. Apply 418 Fountain.

CLEVELAND, 4018—4 rooms and bath, 1st floor; $15. Main 5191. Nov. 1.
J. BULL, 20 N. 7th. Central 1034.

AUBERT, 1240—4 r., h. and fur.; $20; first floor; open Sunday.
J. BULL, 20 N. 7th. Central 1034.

STORE and flats for exchange; also about 5 acres; 6-room house; want apartment or large income. Central 1972L.

COTTAGE Wtd.—To exchange, flat, single, 5 and 6 rooms, steam heat; want cottage. Box F-49, Post-Dispatch.

FARMS—Two well-improved, for exchange; 204 acres, Illinois; 90 acres, Missouri. Box F-230, Post-Dispatch.

COTTAGE Wtd.—To exchange, good residence; want cottage or single flat. Box F-52, Post-Dispatch.

FARM Wtd.—To exchange $100,000 equity in first-class West End income property for other property or farm. Box E-265, P.-D.

RESIDENCE—Sale, cheap, or exchange, 1017 Leona av., brick residence. You'll like it if you see it. Box E-366, Post-Dis.

FLAT Wtd.—To sell or exchange for flat, my 5-room home, on large lot, in Webster Groves. Box E-372, Post-Dis. (c)

FLAT Wtd.—To sell or exchange my 5-room frame, near Wagner Electric, for flat locally or vacant. Box F-275, Post-Dis.

FLAT Wtd.—$5000 farm or residence, clear, for my profitable flat equity. Box E-376, Post-Dispatch.

HEATING JOB Wtd.—Will exchange $300 equity in good lot in South St. Louis for heating job. J. Young, 9 N. 7th st.

BUNGALOW Wtd.—Exchange South Side flat; want bungalow or cottage. Box F-8, Post-Dispatch.

RESIDENCE Wtd.—For exchange, high-class double flat; want South Side residence. Box F-340, Post-Dispatch.

RESIDENCE Wtd.—Exchange double flats, South Side; want residence or single flat. Box F-365, Post-Dispatch.

COTTAGE Wtd.—For large 10-room residence in Compton Heights; 37xx Arkansas av. KUHS & SON, 1001 Chestnut st.

FARM Wtd.—To exchange, residence, 12 rooms, large lot; want farm. Box F-37, Post-Dispatch.

FLAT Wtd.—To exchange, double flat, strictly modern, near Tower Grove Park; want single flat or cottage. Box F-211, Post-Dis.

COTTAGE Wtd.—A 5, 6 or 7 room cottage or vacant lot, well located, for my good-paying flat. Box E-373, Post-Dispatch.

VACANT Wtd.—Exchange modern single flat with all conveniences. Box F-406, Post-Dispatch.

COTTAGE Wtd.—I will exchange 75 feet, near Pullman car shops as part payment on small flat or cottage. Box E-156, P.-D.

APARTMENT Wtd.—Cash bargain in 3 or 6 or 12 family apartment of substantial value. Box E-378, Post-Dispatch.

COTTAGE Wtd.—Exchange flat for small cottage or vacant ground. Box G-246, Post-Dispatch.

INCOME PROPERTY—To exchange for farm in St. Louis or Jefferson Counties. Address 3867 Cleveland.

FARM Wtd.—Good, clear farm up to $11,000, for equity in good city income property. Box E-183, Post-Dispatch.

LOT—To exchange—50x235; in Vinita Park, $12.50; clear; will trade for small income property. Box E-175, Post-Dis.

FOR EXCHANGE—South side double flat; good renter; make proposition. Box F-10, Post-Dispatch.

FOR EXCHANGE—Triple flat, south; rental $1066; want smaller property. Box F-6, Post-Dispatch.

FOR EXCHANGE—9-room residence, strictly modern; want cottage or flat. Box F-31, Post-Dispatch.

CITY PROPERTY Wtd.—200 acres, near station; good improvements, want city property. Box F-20, Post-Dispatch.

CITY PROPERTY Wtd.—Will exchange my clear farm for city property. Box F-208, Post-Dispatch.

COTTAGE Wtd.—$9xx Shenandoah; modern 5 and 5 room flat; cheap; want cottage in West End. JOHN H. ABBOTT, 15 N. Seventh.

RESIDENCE Wtd.—To exchange double 9-room house as rooming house, excellent West End location, for residence or flat. Box E-350, Post-Dispatch. (c)

REAL ESTATE FOR EXCHANGE

CITY PROPERTY Wtd.—To exchange or sell part or all of 2500 ft. clear vacant on St. Charles line, near Wellston, for city property. Box E-377, Post-Dispatch.

FLAT Wtd.—To exchange, farm, 160 acres, Oklahoma, good; productive; nice improvements; want double flat; assume; quick deal. Box F-40, Post-Dispatch.

FLAT Wtd.—For sale or exchange for other property, flat preferred, my modern 8-room home on Connecticut st., just west of Grand. Box E-387, Post-Dispatch. (c)

VACANT Wtd.—Modern flat, 3 and 3 rooms, with bath, for vacant or small farmhouse with large lot, in county or city. 5412 Michigan av.

MERCHANDISE Wtd.—Have 5 lots in East Park, Long Island, N. Y., to exchange for merchandise, etc. What have you? C. B., 5102 Kensington, St. Louis, Mo.

COTTAGE Wtd.—For exchange, farm, 10 acres; house, sheds, fruit; for small cottage or bungalow on Lake line; perfect title. Address owner, E. H., Route 2, Box 69, Olivette.

EXCHANGE 60 acres, unimproved land, Northern Florida; good title, general farming country; fine climate; would assume. Box R-237, Post-Dispatch.

NT Wtd.—Cash bargain or to exchange several of my equities in flat or house and clear vacant for 3, 6 or 12 family apartment. Box E-380, Post-Dispatch.

FLATS Wtd.—For exchange, downtown business property, near McKinley Station; want flats or apartments. Theilemeyer, 5928 Page, owner. Delmar 1830J.

VACANT Wtd.—To exchange, residence, 40xx Cashmelman, 9 rooms, bath, electric, furnace, bargain; cash, trade for vacant, cottage. Box F-99, Post-Dispatch.

FARM—To exchange, 118 acres, in Illinois; all in cultivation; fine land; first-class improvements; price, $12,500; clear; will trade for city property. Box E-390, Post-Dis.

FORD, 1917—Will trade my $550 equity in lot on Clarence av. for a 1917 Ford coupe or a late model Chevrolet. Box R-4, Post-Dispatch. (c)

RESIDENCE Wtd.—Will exchange for small residence or bungalow, store building with flat above; clear; rented to good tenant. Box G-184, Post-Dispatch. (c)

HAVE a number of good trading propositions in land, property and merchandise. See me at the Laclede Hotel today or Monday, or write. H. E. Booth, Bellflower, Mo.

PROPERTY Wtd.—4-6xx Russell; double 4 and 5 room flat; standing porches; $10,000; will take smaller property. JOHN H. ABBOTT, 15 N. Seventh.

FARM Wtd.—Exchange 6-room residence, bath, gas, electric, for auto or small chicken farm; no dealers. Box R-228, Post-Dispatch.

BUNGALOW Wtd.—Exchange single 4 and 5 room flat; Fairground Park, for bungalow in Webster Groves. Box E-176, Post-Dispatch.

WILL exchange 1000 feet South Side vacant ground, near Grand av., valued at $20,000, for improved property. Address or call, owner, 7218 Cabanne av.

FURNITURE Wtd.—Exchange lot, East St. Louis, $500 clear; will sell or exchange for new furniture; no secondhand. Box F-159, Post-Dispatch.

RESIDENCE—For sale or exchange, 5221 Garfield av., a modern 7-room brick residence; an excellent home for you. Box E-343, Post-Dispatch.

INCOME PROPERTY Wtd.—Have 415 feet vacant, 207 feet deep, clear; will trade for improved income property.
HOWARD & FRANKE, 1008 Chestnut st.

FLAT Wtd.—3125 Maury; new, modern double 4-room sleeping porches; hardwood floors; rent $1276 per year; want single flat or vacant. JOHN H. ABBOTT, 15 N. Seventh.

RESIDENCE Wtd.—To exchange $37,000 equity, subject to $12,000, in new 16 room and bath flats, for $25,000 clear residence; prefer West End or Webster Groves. Box E-378, Post-Dispatch.

FLAT—To exchange; 561-63 Eller st.; new double 2-story brick flat, 4 flats of 3 rooms and bath each; lot 40x120; want smaller property or vacant. H. REMSBECHER, 3757 S. Jefferson. (c)

FLATS—To exchange; 2635-37-39 California av., new triple 2-story brick flat, 3 flats of 3 rooms and bath each; lot 50x125; rental $1056 per annum; want smaller property. H. REMSBECHER, 3757 S. Jefferson. (c)

FLAT Wtd.—Will exchange modern 6-room, bath cottage, practically new, for 4 and 4 or 5 room flat, on South Side. Owner 4536 Varrelman; Cherokee car 4500 Gravois, one block east.

WE can exchange your Tower Grove Heights property. If your property don't suit you we can get you what you want.
JOS. F. DICKMANN R. E. CO., 623 Chestnut. Tower Grove Heights office, 3151 S. Grand.

FARM Wtd.—To exchange for 4805 Kennerly, consisting of 4-story and 3-room brick; bath and all conveniences; furnace heat; lot 25x135; garage and outhouses; price $4500; want small farm.
H. REMSBECHER, 3757 S. Jefferson.

BUNGALOW—To exchange; 5013 S. King's highway bl., new California style bungalow; living room, tile bath, reception hall, sleeping porch, metal weather strips; furnace heat; want 4 or 5 room modern flat.
H. REMSBECHER, 3757 S. Jefferson. (c)

FLATS—To exchange; 4247-49 Juniata st., new double 2-story brick flat, 4 flats of 3 rooms and bath each; all conveniences; rental $564; clear; want smaller property.
H. REMSBECHER, 3757 S. Jefferson. (c)

RESIDENCE Wtd.—Will exchange new double 4-room flats, hardwood floors, indirect lighting fixtures, furnaces, tiled baths, lawns; lot; rental $1200; will take residence, single flat or suburban home, part pay. Box E-363, Post-Dispatch.

COTTAGE Wtd.—To exchange, northeast corner 15th and North Market sts., store and flat, on corner; double 3-room flat, rear; rent $756 year; excellent repair; deed of trust, $3750; want clear cottage for equity. Box F-290, Post-Dispatch.

TO EXCHANGE—Flats, 41xx Russell av.; 5 2-story brick flats, 5 and 6 rooms and tile bath each; separate steam heating plants; lot 25x120; will exchange bungalow or all for smaller property.
H. REMSBECHER, 3757 S. Jefferson. (c)

FOR EXCHANGE—I own 640 acres, about 250 acres in cultivation, about 75 acres creek bottom; good new improvements; 1½ miles from railroad; price, $20,000. Want merchandise $10,000 to $20,000. A. J. Graff, Lithium, Mo.

ACREAGE Wtd.—For exchange, for St. Louis County acreage, 7-room brick house, steam heat, gas and electric light; lot 31x140 feet; this property is in fine condition and will rent for $32.50 per month. 5134 Spalding.

RESIDENCE—To exchange; 3732 S. Grand av., new colonial style modern brick residence, center reception hall, 9 rooms, tile bath, sectional hot-water heating system; separate outhouses and garage; lot 50x203 to 25-ft. brick alley; want smaller property or vacant.
H. REMSBECHER, 3757 S. Jefferson. (c)

CLEAR PROPERTY FOR EQUITIES
On Lafayette av., on Merchant st., on S. Ninth st., on Mcklind av.; want to trade either one of the above for equity in good 4-family flat on the South Side; a chance to make a good deal. See A. J. Kuhs of KUHS & SON, 1001 Chestnut st.

VACANT Wtd.—To exchange bungalow, clear, 6 rooms, stucco, with tile bath, hardwood floors, electric fixtures, furnace, garage; lot 100x129; on Creve Coeur Lake line; price $5500; will trade for good vacant lots or tenements.
GOLDWASSER & DUBINSKY REALTY CO., 812-314 International Life Bldg.

$15,000 EQUITY
Will exchange above equity in business property on S. Jefferson av. and flats southwest for a large, well located residence worth about $15,000; want possession of residence. Phone Forest 6106.

Real Estate to Exchange
We have listed two separate stores with flats above; also small double flat; also two clear cottages and 200 feet vacant. Owners want other property; can you use any of this? Will give good trade.
ISAAC T. COOK, 1412 Chemical Bldg. Main 2998, Central 1036. Ask for Mr. Bell.

CITY REAL ESTATE FOR SALE

MISCELLANEOUS

EQUITY—For sale, for $450; have a $1500 loan on it. 1577 Wellston pl.

LOT—For sale; corner Ivanhoe and Hancock; 172x165 feet; sewer, street paved; $650. 1203 Dillon st.

SOUTH

LOT—For sale, on Hancock av.; $650. Apply at 2715 De Kalb st., or 1758 E. 18th st.

LOT—For sale or exchange; 142x138; corner lot; s. w. corner Delor and 37th sts.; want small cottage. J. Young, 9 N. 7th st.

LOT—For sale, South Side, 50x128; streets made; good neighborhood; forced to sell; make an offer. Box K-59, Post-Dispatch, (c99)

LOT—For sale, nice 30-ft. lot, in Southampton (Chouteau car); on Neosho st.; west of Mackland; look for our sign; will sell at a bargain. SCHWENKER, 097 Chestnut.

LOT—For sale, 30x125, clear, close to Tower Grove Park and Shaw's Garden; will trade for income property or Liberty Bonds. Box G-348, Post-Dispatch. (c)

LOT—For sale, 109 feet, nice level lot, corner Tennessee and Filmore st.; 1 block from Grand av., at $12 per foot.
HERMAN PAULE, 117 Blow st.

SACRIFICE SALE, SOUTHAMPTON.
50 feet, finest location in improved Southampton; accept any reasonable offer, need money. Box E-345 Post-Dispatch. (90)

Beautiful Southampton Lot
Southeast corner Nottingham and Brannon, 50x125; will sell at a snap for quick action.
W. BURIAN, 4016 Chouteau av.

BUILDERS — SPECULATORS
227 feet clear vacant, on east side Iowa av., between Osage and Gasconade; can't be beat for flats or cottages; look it over and make your best offer.
HARTIG-FEINSTEIN, 811 Chestnut st.

CITY REAL ESTATE—SOUTH

LOTS—For sale; two; northwest corner McCausland and Wise avs.; reasonable. See owner 1115A S. Taylor av.

WEST

West Pine, East of Co. Market
120x223 feet; owner compelled to sell; will take other property.
SHANTZ R. E. CO., 103 N. Ninth st.

20 Acres on Goodfellow Av.
Near the new Pullman plant now building; fine for gardener, dairyman or subdivision; best speculation in St. Louis; dirt cheap to the party who has the money. If interested see me at once.
J. L. SPRAGUE, 504 Chemical Bldg.

NORTH

WILL build factory to suit. 2009 N. Broadway; lot 87 by 162 feet. Box E-142, P.-D.

LOT—For sale; big bargain; 50x138.5, fully improved; adjoining 5529 Wren av., Walnut Park; near car; make offer; part cash. J. M. Morong, 60 W. Chestnut st., Chicago, Ill.(8)

VACANT LOT—For sale, s. w. cor. Natural Bridge and Spring, 25x155; all improvements made; water and gas in; fronting Fairground Park; special low price.
C. J. HILL, 812 Chestnut st.

QUEENS AV. BARGAIN LOT.
Owner leaving city, and will sacrifice lot 32½x150 feet; this beautiful block near Florissant; price asked $25 per foot, and will consider any offer. Box E-181, P.-D.

GRAND NEAR ST. LOUIS.
LOT 40x250.
Fine opportunity to utilize an extraordinary deep lot on an extraordinary business street. Improvements in this section (99) months of 9-room brick dwelling with bath. Write for full particulars of this bargain. Box E-180, Post-Dispatch.

$10 Cash, $10 Per Month
Buys a 30-foot lot in Norwich pl., near Goodfellow and Jennings avs.; see us for particulars.
JOHN McMENAMY INV. & R. E. CO., 1308 N. Grand av.

SUBURBAN PROPERTY FOR SALE

MISCELLANEOUS

EDMUND 2162—Wellston; 3-room cottage.

SCHOOL STORE—For sale, lot 33x159; price $550. Box H-327, P.-D.

BUNGALOW—For sale, bargain, 6 rooms; lot 100x100; price $2250; cost $4200. Box N-308, Post-Dispatch.

LOT—For sale, in St. Louis County; worth $2500; will take $1750 cash; need money. Box R-198, Post-Dispatch. (c)

BIG SNAP—7 acres on Denny road; one-half mile from Clayton rd., best offer gets it. Box E-184, Post-Dispatch.

COTTAGE—For sale, 4 rooms, lot 50x125; streets, sewers, sidewalks; price $2100. Fox N-177, Post-Dispatch.

LAND—For sale; 5, 10 and 20 acres; Taussig av.; Bonfils tract; 5 acres, $1000. TOMROY INV. CO., 6224 Easton av.

LOT—For sale; 58x208; near Curtis Mfg. plant; price $12 per foot; on terms. TOMROY INV. CO., 6224 Easton av.

BUNGALOW SITE—For sale, 120x140; on Creve Coeur Lake car line; price $1250, on terms. TOMROY INV. CO., 6224 Easton av.

BUNGALOW—For sale, University City; 7 rooms, steam heat; lot 30x146 feet; $230 cash. $25 monthly; make offer. W. S. Steele. Both phones.

EQUITY—For sale; 6 rooms, bath; hardwood floors; new furnace; $200 cash, balance $20 monthly; 1 block to Easton av.

LAND—For sale, two acres of ground in Pine Lawn district, price $1200; cash or time payments.
OLIVER CRITCHER REALTY CO., 5736 W. Florissant av.

BUNGALOW—For sale; 6-room, modern; fine large lot, 115 feet; fenced; grapes, fruits; outhouses, etc.; convenient to car line. Price and terms right.
THE TRUST CO., Clayton, Mo.

HOUSE—For sale, large 5-room house, all fenced; with large chicken house; on car line; two blocks from city limits; price $1500; will take $100 cash, balance $10 month, including all principal and interest. 8719 Florissant av.

PARTITION SALE—Of the Fairham estate, containing 11 acres, at the intersection of the North and South rd. and Olive Street rd., in St. Louis County; will be sold to the highest bidder, between 9 o'clock a. m. and 4 p. m. Tuesday, Nov. 6th, 1917, at the east door of the Courthouse, Clayton, Mo. (99)

4 ACRES, $1950, $10 DOWN.
$10 per month. Ask about this.
EDW. COCKE, Agt., 7214 Chestnut.

$5.00
Cash; $5 per month, buys an acre. Get one. Inquire about this. Edward Cocke, Agt., 7214 Chestnut. (c1)

FIFTEEN ACRES.
Beautiful new bungalow; every modern convenience; lies in St. Louis County; fine large spring; see it today; second house west of Lindbergh, on south side of the Charles Rock road; our sign on property.
WALTER SCOTT REALTY CO., 721 Olive.
Olive 3242, Central 1972L. Select suburban property.

SUBURBAN PROPERTY FOR SALE

MISCELLANEOUS

8½ Acres Near Ferguson
8 1-3 acres, on Hudson av., about one mile from electric car; no improvements; fine for gardner or chicken man; price only $2600 if sold quick.
J. L. SPRAGUE, 504 Chemical Bldg.

New Home in County
Will sell at sacrifice or rent new stone bungalow; 7 rooms, unusual closets and storerooms, and all modern conveniences; improved streets; north University City, Creve Coeur line, at Wellington Station; 6 minutes from Delmar Garden; leaving city. Hanley 2242. (c3)

LADUE AND PRICE ROAD N. E. CORNER
7¼ ACRES.
700 FEET FRONTAGE ON PRICE ROAD
500 FEET FRONTAGE ON LADUE ROAD
1½-story frame house and outbuildings.
GAS AND COUNTY WATER.
IDEAL COUNTY HOME SITE.
Mercantile Trust Co., Agent,
8TH & LOCUST.

BUY A HOME NOW!
Beautiful 7-room Colonial home with oak floors, tiled bathroom, furnace and gas steam heat, large living room, artistic dining room; house built by an architect for his own use; lot 80x150; street made; 3719 Vista Place; drive out Natural Bridge Road to Vista Place, 6200 west, or take Kirkwood-Ferguson car from end of Hodiamont line. We will sell this house at an extremely low price,
BOTTORFF REALTY CO., 4914 Delmar Av.
(c8)

FERGUSON

Take Liberty Bonds in Payment
On 7-room, all modern residence, on 80-foot lot; good condition; fine location; now $3750. Also beautiful large residence lot 50x250 feet; only $900. These on your own terms. Snap investments.
EDWARD TIFFIN, Ferguson, Mo.

MAPLEWOOD

FLAT—For sale, 7547 Woodland av.; a 3 and 4 room brick flat, lot 25x140; will trade for small cottage. See us, 216 Wainwright Bldg. Olive 3242, Central 1972L.

COTTAGE—7545 Woodland av., Maplewood, 5-room modern cottage; will trade for other property or sell. See us, 216 Wainwright Bldg. Olive 3242, Central 1972L.

FLAT—For sale, single flat; 5 rooms, bath, steam heat; large lot; improved neighborhood; block west Maplewood loop; price reasonable. Owner downstairs, 2501 Big Bend.

HOUSE—For sale, 4 rooms; lot 40x140; nice yard; gas, screens, toilet; barn, 2 chicken houses, work shop; inside city limits; south of Manchester car loop, Maplewood. 7188 Wellington ct. Bargain, $1500.

UNIVERSITY CITY

RESIDENCE—For sale; modern, 9 rooms, with large garage; 11 Yale av.; lot 60x194; not much cash required; phone Cabany 4656R.

SUBURBAN PROPERTY FOR SALE KIRKWOOD

MISCELLANEOUS

INCOME PROPERTY Wtd.—Trade 300x150 vacant, fronting on Taylor av., in Kirkwood; streets and walks made; sewer, light and gas on property; submit proposition. Kirkwood Trust Co., Kirkwood, Mo.

A CHEAP HOME
At Kirkwood, on car line; 4 rooms, with lot 50x180; water, gas; easy terms.
J. E. DOSENBACH, Maple and Hodiamont.

COLONIAL HOME SNAP
Are you looking for a real home bargain? Here is one, sure. A home in the heart of Kirkwood, just placed on sale, and is going to be sold, dirt cheap and quick. Here it is: The first floor has 9 rooms and butler's pantry; 2d floor has 6 rooms and 2 tile bathrooms, hardwood floors throughout; all modern conveniences; hot-water heat; ½ acre garden, with shade trees, shrubbery and flowers; 3 acres thrift garden, with chicken houses (Kellerstruss style), 18x40, and cow barn (3 stalls). We cannot explain or show you the beauty of this suburban home unless you come out and look at it. You are going to save money on this buy. Call for card of admission at
KIRKWOOD TRUST CO., Kirkwood, Mo.

WOULD YOU BUY A REAL SUBURBAN BARGAIN?
An unexpected business move necessitates leaving this city next week, and if you have the $2,000 cash, I will make a price to sell; the more cash the lower the price; if you have waited for a pickup on a forced sale, this is the bungalow to buy. Inspect this 2-story, and basement; hollow tile construction, pressed brick and stucco exterior, tile roof, weather strips, steam heat, tile bath, hardwood floors, electric fixtures, screened garage; lot 110x150; attractive shrubs, good lawn; macadam road to city; located highest ground; Kirkwood's electric car line on Highland av., near Collins rd.; see it Sunday. Donald D. Smith, telephone Kirkwood 1461.

RICHMOND HEIGHTS

REAL HOMES in Richmond Heights; buy yours from S. X. Weidner, 7909 Dale av.

BUNGALOW—For sale; furnished or unfurnished; 5 rooms, all new; blue enamel range; responsible party. 1728 Delmorte Ave., Richmond Heights. (c)

HOUSE—Real bargain; 6 rooms, bath, attic, electric light, gas, hardwood floors; lot 50 x200; close to car; owner leaving city; look at it and make offer. 1428 Silverton pl., Richmond Heights.

Richmond Heights
No. 1411 Silverton Place.
Seven-room dwelling, with lot 50 x200 feet. A great bargain. Terms to suit, $2800.
Rutledge & Kilpatrick Realty Co.
717 Chestnut Street.

WEBSTER

BUNGALOW—For sale, Webster; 6 rooms, large lot; must sell; bargain; if quick sale. Box N-305, Post-Dispatch.

BUNGALOW—For sale, 754 Fairview av., Webster Groves, an excellent 6-room modern bungalow, it catches the eye. Box E-305, Post-Dispatch.

VACANT—For sale; Webster Groves; 50x150; made street, sidewalk, water, gas, $7 foot; easy terms; other lots, $5 foot. C. J. HILL, 812 Chestnut st.

HOUSE—For sale, 7-room brick, in elegant condition, 329 Tuxedo blk., Webster; price unusually low; liberal terms. Owner will pay you to investigate this. Open.
TREMBLEY-WILSON, Webster Groves.

RESIDENCE—For sale, picturesque home, 6 rooms; acre of ground; large, productive garden; small fruits; chicken houses; price $2500. Webster Groves; 627 Newport av.; Kirkwood-Ferguson car line.

HOUSE—For sale, Webster Groves; 627 Newport av.; new 6-room house, large sleeping porch, reception hall, tile bath, hardwood floors, electric lights, gas, street and sewer made; lot 30x190; easy terms. Inquire G. H. Buchanan, owner, 601 Wright Bldg. Phone Olive 47

CALIFORNIA BUNGALOWS
AND BUNGALOW LOTS

Rooms all on one floor, hardwood floors, Dutch dining room, hot-water heat, sleeping porch. High, solid ground, fine natural terraces, large shade trees; lots 172 feet deep; restricted to brick houses; 30 minutes to downtown district. Just the place for a bungalow.

King's highway Boulevard. Queens Avenue and Ruskin, at Florissant Avenue. Bellefontaine or Union car lines. PRICE RIGHT, EASY TERMS.

BROADWAY SAVINGS TRUST COMPANY, Agents
BROADWAY AND LUCAS AV.

FLATS, APARTMENTS, FOR SALE
NORTH

FLAT—For sale, 4 and 5 rooms, bath, furnace, 2 garages, $3800. 4587 Cote Brilliante Ave. (c)

4 AND 5 ROOM FLAT, $4000.
5617 Maffitt av.; a new 4 and 5 room flat; bath, etc.; a good bargain at $4000; easy terms. Look at this. It's worth $6000.
JOS. J. HAUER REALTY CO., 806 Chestnut st. Room 303.

INVESTMENT FLAT NEAR LINDELL PARK.
—$3 300 double flat, with tile baths; always rented; convenient to cars, churches and school; rents for $81d per year; flats less than 3 years old. All improvements made. Right price for quick sale. Box E-174, P.-D.

THE LATEST BIG BARGAIN ON THE NORTH SIDE.
6-7 room flats, bath, steam heat, combination fixtures; lot 50x119; 2 garages; locate 2 blocks east of Grand and St. Louis avs. Owner on first floor; second floor rents for $20 per month. This can be bought for less than $4500. Box E-185, Post-Dispatch.

Apartment Bargains

We offer a modern 6-family building, 4 rooms and sun porch; garage; lot 72x150; rented for $2400 per year. Price $18,000. 1r clear. Will take lots.
BARNGROVE & SPECHT, 112 N. 7th.

DOUBLE FLAT BARGAIN NEAR FAIRGROUND PK.
5763 rooms, tile baths, furnace heat, combination fixtures; rents for $804 per year; property built by owner; need money in business. Want offer of $7250. Box E-172. Post-Dis.

DANDY NEW FLATS
$500 CASH----BALANCE MONTHLY

2907-09-11-15 OHIO AV,
2710-14 BENEDETTO'S PL.,
4645-47 NATURAL BRIDGE.

These extra choice double and single flats to exchange or sell; will take small cash payment or clear real estate, pay balance monthly; lifetime opportunity to dispose of old property or new; bring first-class income; 3 rooms each, tile bath, beautiful fixtures, showers, fruit closets, etc.; one of latest and choicest construction. See salesmen on premises, or see
FRANK L. DITTMEIER R. E. CO.,
624 Chestnut st.

RESIDENCES FOR SALE
MISCELLANEOUS

RESIDENCE—For sale, 7 rooms, lot 50x185, garage, $3000. Box E-209, Post-Dispatch.

BUILDING—For sale, fine old stone-front; brings good rent. Inquire 3128 Morgan.

RESIDENCE—For sale; 9-room frame; furnace and bath, stationary washtubs; lot 50x130; at Walnut Park. O. S Mehl, 4248 Russell.

DWELLING—For sale; 3400 School st.; 6-room brick; must sell quick; make offer. Address C. G. Labbe, 1720 Euclid av., Memphis, Tenn. (c99)

CENTRAL

SALE OR EXCHANGE
28xx Thomas st.; 8-room brick building, arranged for one or two families; 2 baths, hall, bath, hot-water heat; lot 25x118. Make an offer. WEST ST. LOUIS TRUST CO., Easton and Sarah.

$3500 HOME FOR $2950
27xx Cass; 2-story brick residence, 6 large rooms, reception hall, bath, electric lights, garage; lot 25x130; part cash, balance same as rent.
KORTE-RUST R. CO., 816 Chestnut.

SOUTH

HOUSE—For sale; 2330 Michigan, corner Sidney st.; 2-story brick, 6 rooms; a bargain. Owner on premises.

RESIDENCE—For sale, 4035 McPherson; 8-room, modern, nice home; bargain, $3650. Owner, Hartford.

HOME—For sale, 28xx Shenandoah, modern 2-room house, slate roof, brick porch, garage; $4500; terms; must be sold.
JOHN M. ABBOTT, 15 N. 7th st. (c)

EQUITY—For sale, at a sacrifice, for a quick sale; 9-room corner residence, with all modern improvements. Call at 4250 Osage st. (c)

HOUSE—For sale or trade; 4357 Delor; will trade for good vacant ground or first deed of trust, or will fix terms very reasonable. Call at 8316 S. Broadway; F. Wackholz, residency 1280. (c8)

HOUSE—For sale, 2026 McCausland; 2-story frame, 6 rooms, reception hall, bath, gas, hot and cold water; for sale or rent. Key 4130; fine to build flats on; owner must sell; inspect and make me an offer.
J. HILL, 812 Chestnut st.

HOME—For sale, in Tower Grove Heights, on Juniata st., one-half block west of Grand av.; 2½-story beautiful home; furnace, hardwood floors; a real bargain and easy terms; owner wants quick sale.
JOS. F. DICKMANN R. E. CO., 623 Chestnut
Tower Grove Heights office, 3151 S. Grand

BEAUTIFUL HOUSE.
3825 Virginia av.; 6 large rooms, bath, hot-water heat, large brick garage. See it early and make an offer.
FEDERER REALTY CO.,
2615 S. Jefferson av.

SPLENDID BRICK RESIDENCE.
Must be sold.
4112 Iowa av., fronting public park, with 2 fronts, fronting on three streets; room for 5 double flats. House has 8 rooms and attic, bath and furnace, can be altered into flat. A great big snap for someone.
LOUIS P. KIRTZ & CO.,
3858 S. Broadway.

OFFER WANTED.
2721 MACKLIND AVENUE.
2-story residence of 9 rooms; street, etc., made.
KUHS & SON, 1001 Chestnut st.

New, Attractive Dwelling
7017 Berthold av.; 7 rooms, hardwood floors, etc.; for sale or exchange.
DALY & McCABE, 925 Chestnut st.

Cheap Residence on Juniata
Street, 3900 block, 7 rooms, bath and furnace; lot 36x161; might consider smaller property part pay.
KUHS & SON, 1001 Chestnut st.

3935 BOTANICAL AV.
Eight-room modern residence; lot 50x123; price $5300; make offer.
JOS. F. DICKMANN R. E. CO., 623 Chestnut.

Stock Brick Flat, $3600
4041 BOTANICAL AV.
4-6x117; 3 and 4 rooms and baths; steam heated; all modern; biggest bargain in South Grand, Louis; see this.
JOS. F. DICKMANN R. E. CO., 623 Chestnut.

7-Room Home, Near Shaw's Garden, $4000
4106 CLEVELAND AV.
This beautiful home of 7 rooms, with all conveniences, can be bought easy terms; lot 50x150. For price and terms, call or write
BUTLEDGE & KILPATRICK REALTY COMPANY,
717 Chestnut Street.

RESIDENCES
SPECIAL LIST. ATTRACTIVE PRICES.
For Appointment to Inspect Today, Phone Cabany 3887.

"PARKVIEW"

349 WESTGATE AV.; RED BRICK, WELL BUILT; A BETTER BARGAIN IN PARKVIEW; 10 rooms, 2 baths; hot-water heat; 50x170. Open by appointment; ATTRACTIVE PRICE FOR QUICK SALE.

6323 Westminster pl.; ideal residence; modern, convenient; 12 rooms and solarium; lot 68x180; open for inspection.

6310 Berlin av.; built by owner; 9 rooms, hot-water heat, hardwood floors; built-in garage; big sleeping porch; an attractive home and opposite Washington University; open today.

"WASHINGTON TERRACE."

17 rooms; complete in appointments; 4 baths, good garage; all that one would want in a first-class home.

4917 Berlin av.; 60x172; beautiful home, 12 rooms, 3 baths, hot-water heat; just listed; inspected and price is right.

"HILLCREST."

7 Dartford av.; beautiful outlook to Forest Park; 9 rooms, solarium; two big sleeping porches, hot-water heat, garage, 2 cars; open today.

"WASHINGTON HEIGHTS."

5028 De Giverville av.; 7-room brick; sleeping porch, hardwood floors, hot-water heat; one block Hamilton School.

6178 Washington av.; 8-room 2-story brick; good condition; price reduced; open; will trade.

3760 Lindell bl.; 9 rooms, brick and stone; hot-water heat; good residence; decided bargain.

7032 Waterman av.; overlooking "Ames Place" and Washington University; 50x140; very attractive; 8 rooms, sleeping porch; hardwood floors, hot-water heat; every convenience; price right; see it today.

"CABANNE."

5935 Von Versen av.; 9-room brick; tile roof, hot-water heat; 50x185; fine construction; large yard; low price.

5190 Maple av.; a bargain; 11 rooms; rock front; hot-water heat, hardwood floors; garage; at a price that would save a rent payer money.

5544 Clemens av.; 11-room brick; 2 baths; 60x132; hot-water heat; beautiful interior finish; hardwood floors; trees, shrubs; want offer.

5861 Von Versen av.; 10 rooms, large living and dining rooms; lot 50x185; hot-water heat; low price; terms.

5561 Cates av.; 10-room brick; big yard; sleeping porch; plenty shade; bargain; open; or for lease.

"UNIVERSITY CITY."

22 Cornell; 8 rooms; large porches; big lot; a real bargain.

14 Amherst pl.; 8-room brick; hot-water heat; hardwood floors; attractive home.

"SOUTH SIDE."

3957 Cleveland av.; 10 rooms; hot-water heat; in perfect order.

2912 Geyer av.; 9 rooms; hot-water heat; 50x150; garage.

ASK US ABOUT OTHERS.

FLETCHER R. HARRIS
REALTY CO.
N. W. COR. FOURTH AND OLIVE

RESIDENCES FOR SALE
WEST

BUNGALOWS
Five handsome homes of this type nearing completion.

4200 Block Lafayette Avenue
JUST EAST OF SHAW'S GARDEN (Shaw's Lafayette Addition)
2 SOLD—3 LEFT

Six rooms, reception hall and sleeping porch, hot-water heat, beautifully finished and attractively arranged, highest order of construction.

Rosenbaum-Hauschulte R. E. Co.,
Tyler 306 2407 N. Broadway Central 4178

NEW CATHEDRAL DISTRICT
44xx Westminster Place

LOT 50x145 (Fullerton Place).

We offer for sale one of the choicest homes in the best block of Westminster. Contains 12 rooms and ballroom; 3 baths, 4 toilets, shower bath, hot-water heat and kitchen conveniences to facilitate the servant. A business district. A highly restricted district. A home amongst homes. If interested, see us and we will **SURPRISE YOU ON THE PRICE.**

CORNET & ZEIBIG, 719 Chestnut St.

RESIDENCES FOR SALE
WEST

$3500 Residence, $2950
42xx Evans; 2-story brick residence of 7 large rooms, reception hall, bath, furnace, in A1 condition; fine district; part cash, balance same as rent.
KORTE-RUST R. CO., 816 Chestnut.

Owner's Loss—Your Gain
4201 Maryland, 3-story brick building; 12 rooms; 2 baths, reception hall, bath, furnace, part cash, balance same as rent; open.
KORTE-RUST R. CO., 816 Chestnut.

An Opportunity Truly Rare
3727 Westminster; 10 large rooms; hardwood finish, plumbing modern and attractive; lot 39 feet in front; the price is ridiculously low; the value unusually high; the terms particularly attractive.
DALY & McCABE, 925 Chestnut st.

4607 Newberry Terrace
Lot 30x140; well-built 9-room rough-stone front dwelling; reception hall, porcelain bath, hardwood floors and finish; hot-water heat; gas and electric light, granitoid basement; etc.; a very attractive home; owner there; call and examine; price cut to $4500; must sell; terms.
JOHN S. BLAKE & BRO., 812 Chestnut st.

WEST END HOME
5962 Maple av.; 9-room corner house; furnace; we will put this house in good condition; rent $50.
ROSENBAUM-HAUSCHULTE R. E. CO.,
2407 N. Broadway.

5630 BARTMER
Solid brick house at a bargain; living room, dining room and kitchen, 6 bedrooms and bath; all improvements in; lot 50x154. Will sell on easy terms. Owner on premises Sunday, 10 to 12:30 and 2 to 5.

5207 KINGSTON AVENUE
7-room residence, with bath and reception hall; convenient to Vandeventer, Delmar and Hodiamont car lines; one short block from Soldan High School; an exceptional bargain. For price and particulars phone Lindell 1306.

MONTHLY PAYMENTS
Cabanne av., corner house; modern detached 9-room dwelling; reception hall, cabinet mantels throughout; gas fixtures, screens, electric lights, laundry, furnace, fumenteil cellar, front portico; east of Union; schools and churches.
JOHN MAGUIRE REAL ESTATE CO.,
815 Chestnut st.

4521 Washington
Cost $15,000—sell for half; 11 rooms, 2 baths, hardwood floors, hot-water heat, fine lot; must be sold; vacant; open every day until sold.
WILLIAMS & BLAND, 805 Chestnut St.
A. R. SCHOLLMEYER, 806 Chestnut St.

LIKE NEW
5148 CABANNE AV.
For sale, 9-room residence, large sleeping porch; being thoroughly overhauled now; parlor, dining room and bedrooms white enamel, new hardwood floors, two stories; decorate to suit; easy terms; close to Soldan and Clark schools and Mary Institute; will build garage if wanted. R. M. Black, owner, 621 Security Bldg. Main 2178. (c99)

5431 BARTMER AV.
This 13-room rock front dwelling, can be leased very reasonable; will put in first-class repair.
ROSENBAUM-HAUSCHULTE R. E. CO.,
2407 N. Broadway.

5735 DE GIVERVILLE AV.
A REAL BARGAIN
Half block west of De Baliviere, one block north of Forest Park; magnificent 8-room residence; steam heat, hardwood floors; best constructed residence in this district. Easy terms. Owner on premises.

RESIDENCES FOR SALE
WEST

THIS IS A FINE HOME
COST TWICE AS MUCH
AS THE PRICE NOW.

4448 Forest Park Bl.

9 rooms; hot-water heat; lot 40x200. Best way to see property and see what a bargain it is. Not a great deal of cash required to purchase.
PRICE ONLY $8500

Mercantile Trust Co., Agent,
8TH & LOCUST STS.

NEW HOMES IN AMES PLACE
ONE SOLD—TWO LEFT.
6645 WATERMAN. 9 ROOMS, 3 BATHS.
6636 KINGSBURY. 8 ROOMS AND BATH.

They are the last word in modern construction, embodying all the very latest conveniences essential to the ideal home. The rooms are all light, airy and commodious; many spacious closets, plate-glass windows, hardwood floors, hot-water heat, etc. The living room is splendid, being very large and opening into a palm room, and many other features which you will have to inspect to appreciate. Open today. Our prices are most reasonable.
BUSH-BURNS, 1105 Chestnut st.

NORTH

DWELLING—For sale, 8-room, arranged as flat, 5604 Ridge. Make offer.

HOUSE—For sale or exchange, 7-room, for smaller place; close to St. Louis. Lindell 5482W. 3908 Kennerly.

HOUSE—For sale; Garfield av., near Spring av.; 7-room house, bath, furnace; bargain if bought this week. Box E-371, Post-Dispatch.

HOUSE—For sale; Tower Grove Heights; 7 rooms; finished attic; bath; furnace; near Spring avenue; bargain.
KOTSREAN-ALTHEN, 722 Chestnut.

GENEVIEVE, 5524—3-room dwelling; city water, toilet, electric lights, sewer, chicken coop and yard; all fenced; lot 50x125; half a block from Bellefontaine car line; fine chance to get your home cheap. H. T. OHMEYER, Florissant and Union. (c)

NORTH GRAND AV. BARGAIN.
Here is an opportunity for a good buy; 6-room residence on N. Grand av., near business corner of Kossuth; lot 25x130. Price reduced to $3500 for quick sale. Box E-182, Post-Dispatch.

TWO HUNDRED DOLLARS CASH
Will Buy 2533 Slattery St.
Brick residence; 6 rooms, bath; low price; easy terms; balance $2200.
MORRIS AACH R. CO., 1003 Chestnut st.

Look—4215 Gano Av.—Look
At it; a big snap; 6-room residence; bath, furnace, etc.; 50-foot lot; terms.
KUHS & SON, 1001 Chestnut.

4964 Margaretta Avenue
Seven rooms; modern brick dwelling; bath, furnace; lot 30x120 ft.; street made; see owner on premises, or call at 216 Wainwright Bldg. Olive 3242; Central 1972L.

Carpenters, Plumbers, Auto Men
Look at 2610 N. Garrison av.; a 2-story 8-room brick house with 1-story brick garage; for sale; $35 per month; see us. 216 Wainwright Bldg. Olive 3242; Central 1972L.

BARRETT STREET HOME
2915 Barrett st.; 7-room residence; all conveniences; very desirable location; owner going to the city; will make attractive price to quick purchaser.
ROSENBAUM-HAUSCHULTE R. E. CO.,
2407 N. Broadway.

Lindell Park Home Bargain
3512 Palm st., 9 rooms, 50-foot lot; asking $7000 for this fine home. We want an offer. Open Sunday 2 to 6 p. m.
ROSENBAUM-HAUSCHULTE R. E. CO.,
2407 N. Broadway.

$2275 Takes It
If sold this week, to close an estate; 1926 Obear, 6 rooms, bath, electric lights, furnace, large shed. 55 ft. front; open Sunday.

BUSINESS PROPERTY FOR SALE
MISCELLANEOUS

BUSINESS PROPERTY—Will sacrifice for $1000 cash equity business property, under lease 2 years, 5 years to run; guarantee 28 per cent net investment; need money. Owner, Box R-149, Post-Dispatch. (c)

Business Property
THE BEST INVESTMENT
We have for sale a modern store and flat building on Delmar, near Hamilton av. The best location in the West End; rent $3000 per annum.
B. A. THOMPSON R. CO., 5872 Delmar bl.

CENTRAL

STORE—For sale, 1627 Carr st.; fine, and 2-story flat in rear; rent $624 per year; expenses about $300 per year; d. of t. $3500; will sell for low cash price or will trade.
M. B. O'REILLY R. & I. CO., 723 Chesthut

Excellent Business Corner
Northwest corner of Jefferson and Chouteau; there are 3 stores and 4 flats, on lot 61x100; party may occupy it; definitely established; we can make attractive terms.
DALY & McCABE, 925 Chestnut st.

SOUTH

BUSINESS PROPERTY—For sale, cheap; south; might trade for double flat. Box N-121, Post-Dispatch.

WEST

For Sale—West End Garage
(On Delmar Av.)
Making money; building 50x150.
ELMORE CAVE & CO., 109 N. Seventh st.

REAL ESTATE—FOR COLORED

RESIDENCE—For sale, Cook av., in good order; $500 cash, terms on balance. Box R-310, Post-Dispatch. (c*)

COTTAGE—For sale to colored, 6-room brick, hot-water heat; west; $300 cash. Box R-360, Post-Dispatch. (*)

TO COLORED.
$1200 BUYS 3406 HICKORY STREET.
Good brick cottage, 3 rooms; could arrange 2 rooms in basement; lot 25x122; only $1200. MORRIS AACH R. CO., 1003 Chestnut st.(*)

HOUSE—For sale, to colored family, a good 2-story brick house of 6 rooms, on Cozens av., near Grand av.; house is in fine order; we can sell for $1500 and make easy terms; it is a big bargain.
HEFFERNAN, Agt., 614 Wainwright Bldg.

FLAT—We are offering for a nonresident owner a four-family flat building, on La Salle st.; steadily rented to good colored tenants; we can sell this at an exceedingly low price, that will give buyer his own rent free, on the easiest kind of terms; good chance to get a piece of rental real estate cheap.
HEFFERNAN, Agt., 614 Wainwright Bldg.

$50 Buys Nice Cottage for Colored.
Balance less than rent; simply must sell.
J. W. KERR, 923 Chestnut st. (c*)

Attention, Colored People
4361 Maffitt av.; 7-room brick residence; lot 25x145; will consider good flat in exchange. See us about it.
WEST ST. LOUIS TRUST CO.,
Easton and Sarah (c*)

3943 West Belle Place
BARGAIN—EASY TERMS.
Eleven rooms, reception hall, bath, furnace, etc.; lot 50x147; easy terms; price very low. Key at office.
ALBERT G. BLANKE REAL ESTATE CO.,
111 Chestnut st. (c*)

FOR COLORED
4307 West Belle pl.; an 8-room modern throughout house; furnace in first-class condition; this is a snap for a quick purchaser. See us at once.
GOLDWASSER & DUBINSKY REALTY CO.,
312-14 International Life Bldg. (c*)

IMPROVED PROPERTY FOR SALE

VACANT—For sale; improved. Call Cabany 3080; owner. (c)

LOT—For sale or exchange; elegant corner lot, 60x137; will sell or trade equity for small flat. Apply 4145 Von Versen. (c)

EQUITY—For sale or exchange, equity of $12,000 in income property, consisting of stores and flats, formerly occupied by white, in colored district; want to exchange for small flats or farm. See owner at 4200 Finney av., or call Cabany 3510.

HOUSE—For sale, large 5-room house, all fenced; with large chicken house; on car line; two blocks from city limits; price $1500, small cash payment and $15 per month, including all principal and interest. 8719 Florissant av. (c7)

BUNGALOW—For sale, 4-room; 50x128; all fenced, with large chicken house; on car line; two blocks from city limits; gas, water and electricity; price $1300; small cash payment and $13 per month, including all interest and principal. 8719 Florissant. (c7)

NEAR UNION STATION

Two 8-room houses, renting for $660 per year; lot 50x135; this is valuable property and can sell for an immediate buyer for $6250.
GOLDWASSER & DUBINSKY REALTY CO., 312-314 International Life Bldg.

Harris Says Buy a Home

JOHN S. HARRIS
700 3RD NAT. BK. BLDG.

"HOMES" RENT OR SALE

OLIVE 1189

"SOME SPECIALS"
TODAY FOR MR. HARRIS CALL
Cabany 6333

THIS IS SOLD-SOLD-SOLD-SOLD-SOLD!
It's too late now to talk about this.
"HILLCREST HOME."
9 Dartford av. Well constructed red brick; 9 rooms, 2 baths, hot-water heat; close to car and Forest Park; for lease or sale; open today, and it's a bargain.
JOHN S. HARRIS, "REAL ESTATE."
Selling and renting of homes especially.

THIS IS SOLD-SOLD-SOLD-SOLD!
It's too late now about this snap.
1205 N. Taylor av. (at Cook). Page and Taylor cars; 9 rooms; perfect condition; rent $35; also price $4500, but no less. Will change into stores. A good business block.
JOHN S. HARRIS, "REAL ESTATE."
Selling and renting of homes especially.

MARYLAND TERRACE—FOR SALE.
7032 Montclair av.; the beautiful white "stucco;" just west of Pennsylvania av.; 1 block from end of University car div. on the south side of the street, having 50 front foot lot; Colonial, with big center hall; 2 baths, hot-water heat, mirrored doors, large living room with big old-fashioned log or coal fireplace; beautiful fixtures and decorations; its cozy and warm, it's bright and cheerful, it's well constructed and located, it's cheap and easy terms. It's open today and I want you to see it; it's worth seeing.
JOHN S. HARRIS, "REAL ESTATE."
700 Third National Bank Bldg.

AMES PLACE HOME—OPEN.
6639 Berlin av.; beautiful 9 rooms, 2 baths, copper screens, gutters and downspouts, decorations and fixtures are expensive and beautiful; 2 large brick porches; best hot water heating plant with ample radiation and D. & T. regulator. From standpoint of construction, convenience and location it is the best value in the West End for the money.
JOHN S. HARRIS, "REAL ESTATE."
700 Third National Bank Bldg.

7009 KINGSBURY PLACE.
For sale on monthly payments or for lease, 9 rooms, hot-water heat, copper screens, metal frames, copper gutters and downspouts, sleeping porch 8x10; first floor open porch 8x10 inside; quarter-sawed oak throughout on a beautiful terraced lot 75x210; brick of early English design; stone coping, slate roof, cement basement; combination fixtures. Open for inspection today. Must be disposed of.
JOHN S. HARRIS, "REAL ESTATE."
700 Third National Bank Bldg.

CONFIDENTIAL LISTINGS.
I have several confidential home listings which should interest anyone in the market for a fine home in the Maryland Terrace or Hillcrest or "Ames Tract."
JOHN S. HARRIS, "REAL ESTATE."
Selling and renting of homes especially.

7217 LINDELL BL.—UNIVERSITY CARS. Seven-room bungalow; hot-water heat, big yard, with garage; at $50 per month. If you have children and want to enjoy the country and live in the city, we will make this. JOHN S. HARRIS, "REAL ESTATE."
For salesman today, call Cabany 6333.

SOUTH SIDE BARGAIN—SALE OR RENT.
2252 Copelin pl., just east of east side of "Reservoir Park"; 6 rooms, hot-water heat, in perfect condition. Must be sold; a fine place to live. The construction the best. See for yourself, as it's open today.
JOHN S. HARRIS, "REAL ESTATE."
Homes for sale or rent my specialty.

FOR SALE OR TRADE.
5720 Cates, "Cabanne," 9-room brick; screens, combination fixtures, hardwood floors; $7500; would consider 2 or 3 family modern apartment or flat.

SOUTH SIDE HOME.
2610 Tennessee av., 11 rooms, hot-water heat, hardwood floors, 2-story garage; lot 50x125; only $12,500; open today.
JOHN S. HARRIS, "REAL ESTATE."

FOR SALE OR RENT.
5068 Maple, "Cabanne," 10 rooms, combination fixtures; rent $50; open today.
JOHN S. HARRIS, "REAL ESTATE."

524 N. Newstead. Sale, rent or trade. Just off of Olive. In perfect condition; 9 rooms; garage; Ruud water heater. Open today.
JOHN S. HARRIS, "REAL ESTATE."
Selling and renting of homes especially.

1222 Clara av.; 9-room brick home, in good condition; screens, hardwood floors, half a block from Page car; rent $40; for sale; a bargain; it's a beautiful place. Open today.
JOHN S. HARRIS, "REAL ESTATE."

5008 Claxton av.; $1400; a 5-room cottage; modern; lot 30x150; $700 cash, balance $20 2-minute walk west; open; terms; bargain.
JOHN S. HARRIS, "REAL ESTATE."
Selling and renting of homes especially.

622 Hanley, "Clayton," 7 rooms, with sleeping porch, hot-water heat, tile bath; shade trees; for lease or sale; open.
JOHN S. HARRIS, "REAL ESTATE."

FURNISHED WEST END HOMES FOR RENT.
I have two confidential listings which should interest A1 tenants.
JOHN S. HARRIS,
700 Third National Bank Bldg.

Renting, trading and selling homes my specialty.
JOHN S. HARRIS, "REAL ESTATE."

5663 BARTMER AV., "CABANNE."
Nine rooms, fur., good repair; will rent at $50; open.
6052 Horton pl., "West End," 7 rooms; good repair; comb. fixtures; open; at $30 per month. It's worth it, too.
524 N. Newstead av., off Olive. 9 rooms, furnace, comb. fixtures, Ruud heater; just painted and decorated; with garage at $40 per month; open. See this before you rent.
JOHN S. HARRIS, "REAL ESTATE."

NEW HOME, BEING COMPLETED.
Maryland Terrace, 7000 Montclair av., the new home being built on the southwest corner Pennsylvania and Montclair avs., offered for sale. Being built by owners "or a home, but reasons over which they have no control offers you an opportunity to purchase a real home, also a chance to save the builders' profit and get this built in construction. It will be completed about Dec. 1, and you can see for yourself what's going into the house and have changes made if you want. Go out today and inspect the construction, plan and quality of material being used, then see me about price and terms. Lot 110x213, on the corner.
JOHN S. HARRIS, "REAL ESTATE,"
700 Third Nat. Bank Bldg. Today, Cab. 6333.

5619 CATES "CABANY."
The beautiful bungalow on that big lot, 50x200, among the trees. Has 8 rooms and good garage, with granitoid walks. It's a bargain and open today. Inspect this and make your offer.
JOHN S. HARRIS, "REAL ESTATE,"
700 Third Nat. Bank Bldg. Today, Cab. 6333.

FOREST PARK BL. BARGAIN.
4362 Forest Park bl., home at one big bargain. Eight rooms, billiard room, sun parlor, garage for 5 cars; big lot, 65x200. This property is in perfect order and owner wants to leave the city; offer a bargain on easy terms. Open today. Inspect and make your offer.
JOHN S. HARRIS, "REAL ESTATE,"
700 Third Nat. Bank Bldg. Today, Cab. 6333.

MAPLEWOOD SMALL HOME.
3527 Commonwealth av., 5 rooms; lot 60x135; at $2350; terms; open.

IMPROVED PROPERTY FOR SALE

Rent $648—Make Offer
2825 Sheridan; lot 25x240. Owner says sell for best offer.
CHAUNCEY P. HEATH, 1006 Chestnut.

OWNER LEAVING CITY.
IN GOVERNMENT EMPLOY.
$16 DE SOTO AV.
Four and 5 rooms; bath, furnace heat, electric light, combination fixtures, fine garage; all improvements made, copper screens. Make offer. Owner on first floor. Kinloch Central 9580R.

•Two-Family Bungalow
Right off Forest Park, s. e. corner; beautiful location in new restricted district; has hot-water heat, tile baths, 2 sun rooms; lot 47x135; garage; streets and alley made and paid for; all conveniences and surroundings of modern home; can be bought on reasonable terms; just the place for married son or daughter and parents. 1134 Lawn; Grand 4993W.

Henry Hiemenz Realty Co.
Cent. 873 — 614 Chestnut — Main 875
ESTABLISHED 1873.
New catalogue for this month's mailing.
2911 RUSSELL AV.
Substantial 9-room residence in ideal neighborhood; every convenience; hot-water heat; new brick garage; lot 50x130. Ready to move right in; special price.
3828 LAFAYETTE AV.
Eight-room modern home in new desirable district; h. w. heat, metal weather strips and all latest improvements; complete; only 7 BENTON PL.
Still a good house and still a nice, convenient location; 10-room brick; lot 30x150, for $2700.
2908 WYOMING ST.
Choice 2-family flat, 4 rooms each; separate furnaces and all conveniences; rear inside entrances, etc.; lot 30x123; all improvements; $4150.
3875 JUNIATA ST.
Extra fine built 2-family flat, with slate roof, all modern finish; hot-water heat; lot 35x128; desirable place at attractive price.
4214 PENROSE ST.
Fine brick cottage, with all the latest improvements; $2700, on terms like paying rent; buy a home like this.
4134 LONGFELLOW BL.
Handsome, modern home, having all the latest improvements; high-grade finish and conveniences; lot 100x167; beautiful surroundings and location.
"ELEGANT HOME BARGAIN."
3106 Allen av.; 9 cheerful, cozy rooms; hot-water heat, large porches and beautiful lot, fronting 135 feet on Longfellow bl.; splendid built home; ready to move right in; an offer and terms requested.
5036 DEVONSHIRE AV.
Elegant, new, attractive home, in which all the latest ideas and improvements, including garage quarters are incorporated; pretty, ideal place; owner will give an attractive deal; admit by card.
HENRY HIEMENZ REALTY CO.,
Main 675. 614 Chestnut st. Central 873.

FARMS, FARM LANDS

FARMS WANTED

FARM Wtd.—Small, improved; near school and good road. 4327 Von Versen av.

FARM Wtd.—Large or small, cash or trade. Box F-390, Post-Dispatch.

FARM Wtd.—Missouri or Illinois; give full details; price and terms. Box F-390, P.-D.

FARM Wtd.—Part timbered, on good road; send drawing of it. Box N-358, Post-Dis.

FARM—For city property; business sold or exchanged. Write
TRI-CITY REALTY CO., Granite City, Ill.

FARM Wtd.—I wish a small farm and will trade my property in part pay; 5-room and bome cash. Box E-159, Post-Dis. (c)

FARM Wtd.—80 to 125 acres, good land; will trade grocery and city flat worth $8000. Box G-242. Post-Dispatch.

FARM Wtd.—80 to 200 acres good corn and pasture, 20 to 30 miles from city; terms; must be reasonable. Box N-287, Post-Dis.

FARM Wtd.—To rent; of 20 acres, near St. Louis; state price and full particulars. Box F-229, Post-Dispatch.

FARM Wtd.—Good farm up to $8000 for good vacant and income city property. Box N-332, Post-Dispatch.

FARM Wtd.—To rent, from 3 to 5 acres, near car line, by middle-aged couple; must be reasonable. Box N-354, Post-Dispatch.

FARM Wtd.—In exchange for 5730 Vernon av., 8 rooms; large garage; lot 40x134; value equity $3500. E. S. Kingdom, 5 years, 300 Third Nat. Bank Bldg. (c)

FARM—To lease, 15 to 30 acres, good 5 or 6 room house, barn and outbuildings; good water, on made road; not more than 1½ miles from street car. Send full particulars. Box N-309, Post-Dispatch.

FARM Wtd.—To lease, good; must have 80 acres more in cultivation; state price where implements are furnished; what have you to offer? Address W. T., Box 155, R. F. D. No. 28, Overland, Mo.

FARM Wtd.—Fifty acres or more, Missouri, within 32 miles city; must be clear; exchange 3-room house large basement; lot 50x145 feet, in Alhambra, Ill., or will sell; call and 5 Sunday. 5654 Theodosia av. T. H. Taylor.

FARM Wtd.—Improved, close to railroad, in good community; will assume mortgage to have clean city income properties paying good revenue to exchange; am a farmer; send description of your land. Don Carter, Campbell Hotel, Nowata, Ok.

LAND Wtd.—To lease, from 500 to 1000 acres, in Missouri, suitable for hunting and fishing, within 75 miles of St. Louis; describe fully. Box G-385, Post-Dispatch.

LIST your farms and city property with me; satisfactory results.
LEE MOORE, 6200 Easton av.

TIMBER LAND Wtd.—40 acres, on good road, within 25 miles of St. Louis. H. E. Du Perret, 4484 Penrose st., St. Louis, Mo.

TIMBER LAND Wtd.—Large tract, and farm land. Address all particulars to Box F-351, Post-Dispatch.

WANT to hear from owner or good farm for sale; describe. O. C. Mattson, 716 Endicott bl., St. Paul, Minn. (99)

20 TO 40 ACRE farm, within 50 to 100 miles St. Louis; must be bargain; willing to sell on easy terms; owner only need answer, giving full detailed description of farm in first letter. Box N-277. Post-Dispatch.

FARMS FOR RENT

FARM—For rent, 120 acres, with house; rent free. Box F-346, Post-Dispatch.

FARM—80-acre poultry and dairy farm for rent; $125 per year. Brown, 1736 Cleveland av., East St. Louis, Ill.

FARM—For rent; fruit and stock; 100 acres; one-half in cultivation, balance timber and pasture; 1¼ miles from good town; Southern Missouri; 6-room house; well, spring; 750 fruit trees. Box F-278, Post-Dispatch.

TRUCK FARM—For rent; 8½ acres; good house, electric light, city limits of St. Charles. D. Graef, 4337 Lee; Colfax 1022R.

1600 ACRES—St. Louis County ranch for rent, $1 an acre.
CENTRAL REALTY CO., 3715 Olive. (c99)

TIMBER LANDS

TIMBER LAND—For sale, virgin, 3474 acres, Washington County, Mo., to cut 52 standard ties and 1000 feet of pine per acre; price $8. E. S. Pitzman, 1052 Railway Exchange Bldg. (c)

SEVERAL 320-acre tracts, exceptionally good uncutled pine and oak timber; in Dent and Shannon counties, Mo.; $15 an acre; also 140 acres cutover tract, bordered by several small farms, in Bollinger County. $1200. Owner, Room 1218 Fullerton Bldg. (f)

FARMS FOR SALE
MISCELLANEOUS

FARM LAND—For sale, 100 acres. 2633 Hall st. John Lomacric.

FARM—For sale or trade, small, vacant; 45x190. 4220 Beethoven.

PECAN GROVE—For sale; write F. A. Parker, 3644 Russell av.

SEND your name today; receive offers from land owners, agents, everywhere. United Realty Association, Joliet, Ill.

FARM—For sale, 5 acres, 26 miles from city, Iron Mountain Railroad; 6-room house, good water, fruit trees, milk house, barns, implements, horse, young sow if desired; $1800; terms. Box K-207, Post-Dis. (99)

FARM—For sale; 80 acres; bottom land; 40 acres in cultivation, 40 timber; new buildings; wire fences; 3½ miles from town; one-third down, easy terms. R. L. Kilpatrick, 2816 N. Broadway.

TEXAS, OKLA., ARK. BARGAINS—Direct from owners. Land Buyers' Guide, McKinney Tex., 25c.

CHICKEN FARM—For sale, attractive, in city; dirt cheap for quick sale, south Forest Park, at 2926 McCausland, 3 blocks from school, 2 blocks Manchester car, 2 blocks Hamilton extension line; owner.

NO COMMISSION TO FARM BUYERS—I will be at the Laclede Hotel Sunday and Monday, and if you are in the market for a farm, call and see me. The best land in the Mississippi Valley for the price. H. E. Booth, Bellflower, Mo.

FARM—For sale; 160 acres, located in Stoddard County, Southeast Missouri; 4½ miles from Fisk; price $4500; terms, $1000 cash, bal. 10 years at 5 per cent interest; no annual payments required, but you have the option of paying $100 at any time. This 160 is cut-over timber; when cleared, with proper cultivation, will raise 50 to 90 bushels pr of corn, a bale of cotton and 30 bushels of wheat to the acre; this is not black land; the soil is clay-colored. If you want a real farm at a low price and on easy terms, grab this. Call on me for detailed information. J. W. Thomas, 4003 Von Versen av., St. Louis

FARMS FOR SALE

FLORIDA

For sale, 5000 acres in De Soto. Fla.; Mrs. Vimont, 515 Merchants-La-

VERO, FLA.

are plannnig a trip to Florida you u via the best route, get the lowest e the best orange groves, and why wonderful activity and very great making business opportunities at Vero trade center of the famous Indian Farms (oranges, grapefruit, pine- early strawberries, etc.), profit- ts, literature, etc. Vero Board of Northern Offices, 313-18 Navarre t. Louis, Mo.

ILLINOIS

For sale, excellent, 320 acres, near well improved; see me at once. H. V. unt Vernon, Ill. (c)

For sale, all sizes, cheap; terms; electric cars and big markets. TY REALTY CO., Granite City, Ill.

For sale, 115 and 200 acres, im- near St. Louis, near railway; nd terms. Box 454, Granite City,

For sale; excellent little farm, 13 good buildings, near town; easy ; come at once. H. V. Hill, Mount (c)

For sale, 47 acres, 1½ miles north of ille, Ill.; 5-room house and large oseph Fournie, 4042A Maffitt, St. Mo.

For sale, 100 acres, in Franklin y, Ill., 7 miles good town; good 2- use; large barn; ½ bottom and ½ up- argain at $25 per acre. Address J. erson, McLeansboro, Ill.

For sale, Illinois, 40 acres; extra land, 3 miles from town; good public good water; a good home; fine crop; to work; no trade. Address A. Mt. Vernon, Ill.; route 5.

For sale, dandy prairie farm of 318 4 miles of Odin; this is a good farm, wner is a nonresident, will sell cheap. e good terms. T. H. McClelland, Ill.

For sale, 20 acres, 3 miles from Mt. Ill., a new 6-room house and bas- ew barn, large henhouse; cistern and ung orchard; all in cultivation; beau- ation; price $2300. E. H. Marteney, non, Ill.

A FARM? Then write me; I have lifetime experience, with them; all H. Hill, Mount Vernon, Ill.

For sale, 55 acres of the best and mproved farm in the county; must e $55 per acre. Robertson-Payne, Vernon, Ill.

For sale; 40 acres, conveniently lo- to street cars and R. R.; 10 miles t. Louis, with new 4-room frame , barns, sheds, etc.; small orchard; as other business to attend and will y reasonably. Box N-147, Post-Dis.

For sale; 40 acres; good improve- ; 90 miles from St. Louis; near n, Ills., all in cultivation; good e water; orchard. Price $60 per Owner, Richard Hayden, Dahl- Ill. Route 2. (99)

For sale, 105 acres, 3 miles from Mt. n, Ill., on public road; ¼ mile to and school; 5-room house, large barn; s; all in good repair; plenty of water; y hilly rolling; good crops; fine lo- terms on part; price $55 per acre. E. teeny, Mt. Vernon, Ill.

For sale, 120 or 180 acres, 2½ miles Greenville, Ill.; ¾ mile from rock rows all grains, grasses and clovers; for stock or dairying; in good culti- price $75 per acre. Address J. F. reason for selling; 120 or 180 acres, of owner. Address J. F. Johnston, (c)

For sale, nice, little farm of 75 good improvements; nicely situated, c road, 1½ miles from railroad town; me; price for quick sale, $60 per ll sell on payments to suit purchaser. ; apply or property in small town as yment. Address owner, A. S. Os- East St. Louis, Ill. (c)

For sale, 18 acres; new 4-room barn and poultry house; 3 miles from d district of Alton, Ill.; many neigh- s; town and high school; 2 miles from Spring; price $3600; terms. Call Wilford Main-oth Spring, Fulton County Ark.

FARM—For sale, a fine country farm home of 80 acres, located 2 miles of Jerseyville in Montgomery County, Mo.; exceptionally good land; lays rolling; 40 acres bottom; new 7-room house, with basement, furnace, gas lights, water and bath, etc.; good barn and all necessary outbuildings; will sell worth the money; good terms. See me at the La- clede Hotel, Sunday or Monday, or write me. Harry E. Booth, Bellflower, Mo.

FARM—For sale; cheap; 240 acres; 160 in cultivation, balance in fine bluegrass pas- ture and timber; 70 acres in alfalfa, rich bottom; cannot be beat for corn, clover and alfalfa, which does not overflow; good im- provements; 4½ miles out; this is a fine stock and grain farm; must all in fine clover now; come and see it; price only $30 per acre; will have other fine farms for sale, large and small; come out and attend the day- light home over. Wm. Crews, Wright City, Mo.

FARM—For sale, 68-acre poultry and stock farm, located six miles of Bellflower, on good road, telephone and mail lines; 8 miles to Louisiana, Mo.; 35 acres in meadow, balance in grass; 20 acres in good productive timber; 2- room house, common barn, fences fair; good water; enough saw timber on farm to erect good house and barn; farm will raise this one sold for $85; offering this to sell at $50 per acre; $1500 mortgage, 2 years at 6 per cent. See me at the Laclede Hotel Sunday or Monday, or write me. H. E. Booth, Bellflower, Mo.

FARM—For sale, 113-acre, 2 miles of Lesa- burg, Mo.; about 70 acres in cultivation; about 400 good grade corn, several apple trees and some grapes, etc.; good 8-room frame house and cellar; drilled well on land; 3 living springs; about $800 worth hog wire fencing; fair barn and chicken house; un- derlaid with fine quality coal; land is level some rolling and some rocks. Price $20.12½ per acre; only $500 down, balance from one to 5 years, to suit purchaser. If you can't come and see it, write me, and if you will find on investigation and can see for yourself. U. T. Snyder, Sullivan, Mo.

CENTRAL MISSOURI FARMS—Send for list- 150 Farms in Callaway County, Mo., with full description and price for each; in Mis- souri's best grain and blue-grass county. Koontz & Palmer, Fulton, Mo.

GREAT BARGAINS—$5 down, $5 monthly buys 40 acres good fruit and poultry land, near town, Southern Missouri; price only $220. Address Box 2502, Springfield, Mo.

LAND—For sale, 200 acres, part trade. Roy Charles, Glen Allen, Mo.

LAND—For sale; Missouri; $1.25 an acre and up. Box F-812, Post-Dispatch.

LAND—$40 cash, $10 monthly buys 80 acres; Christian County, at a bargain; good soil. Write for particulars, Lock Box 36, Florissant, Mo.

LAND—For sale, near Ferguson; well lo- cated; 10 acres; elegant improvements; all in cultivation; 70 miles west. Address Lock Box 36, Florissant, Mo.

LAND—For sale, 160 acres, near Rose Bud, Mo.; good house, barn; some fruit; plenty water; $4,500. Owner, 6025A Cabanne, St. Louis, Mo.

LAND—For sale, 102 acres, improved, 5 miles from De Soto; 2 miles from school; road; running water; about 60 acres clear; corn will average about 35 bushels; $3000, terms. R. Hilburn, De Soto, Mo.

LAND—For sale, 200 acres, in the Ozarks; house and other improvements, all under fence, ideal for stock, fruit, poultry; won- derful water; $5 per acre. Box N-293, Post-Dispatch.

POULTRY FARM—For sale, 25½ acres, large barn, 3 chicken houses, good well, large cistern, 5-room house, large attic, large cellar, icehouse; 1 mile from railroad station, $3000; or will trade for large farm with less improvements. Route 1, Box 1, Hermatite, Mo.

UNIQUE LAND—Worth $200 per acre, for $82.50, while it lasts; 40 acres up; Lit- tle River Drainage District, Southeast Mis- souri. Box A-1; Post-Dispatch. (c99)

THE greatest bargain I have ever offered and by all odds the best buy in Southeast Mis- souri of which I have knowledge; authorities agree that better land does not exist than is found in Stoddard County, Southeast Mis- souri, in the Little River Drainage District; I own and offer an exceptionally well-located tract of 1000 acres, 600 acres in cultivation, 400 acres deadened, 18 acres of improvements, two railroad shipping points and townsites—Ze'a Toppertown—on the land; price per acre, $25.00; terms, $250.000; one-fourth cash, balance 20 years. Griff Glover, 5070 Water- man, St. Louis, Mo.

STOCK FARM—For sale, near St. Louis; 320 acres. Box R-43, Post-Dispatch.

TIMBER LAND—For sale; 880 acres; for $7.50 per acre; also 280 acres timber land for $3000; good roads to Perryville, Mo., the county seat and railroad; the ties and cord- wood will more than pay for the land; act quick as this will not last long; must sell. Address A. J. Graff, Lithium, Mo.

160 ACRES unimproved Little River bottom; better! $48.50. Box A-11, P.-D. (99)

AN ACRE for unimproved land in Little River Drainage District. Why pay more? Box A-8, Post-Dispatch. (c99)

BUYS 17-acre poultry farm in Ozarks; house, outbuildings, trees, outside range; title perfect; school and church; climate close; healthy climate; $10 monthly. Robert Boram, Exeter, Mo.

BUYS 10 acres, 25 fruit trees, 30 grape vines, 200 strawberry plants; near Postal No. 26 down, weekly 60c. Box N-392, Post- Dispatch.

PAYS for 10 acres; spring water; 250 bearing strawberry plants, 200 grape vines, 20 fruit trees; near Shirley and Postal. $5 down monthly $3.50. Owner, 6025A Cabanne, St. Louis.

Chickens! Vegetables! Grafes! Pigs! Cows! In my place will make you a good living and big money; 40 acres, 120 fruit trees, 600 berry plants, 100 grapevines; all young; only $1,200; $25 monthly. $5. Owner 705 Olive st. Room 629.

10 ACRES—ST. CHARLES COUNTY Hair mile of Perugue; all fine sandy loam land; 3 miles high land; 80 acres in cultivation; 10 acres lake; 4-room house, barn and chicken house; fine farm and club house; price $6000.

J. L. SPRAGUE, 504 Chemical Bldg.

MINNESOTA

FARMS FREE—231 good Minneso- ms will be given in exchange for a or woman. Address Box Girard, Kan.

MICHIGAN

EE TO LANDSEEKERS. describing new tracts in Michigan, fruit dairy or general farming; rful markets; 20, 40 or 80 acre to $30 per acre. Write for full in- Ask about our easy purchase plan. LAND CO., 1247 First National Chicago, Ill. (c80)

MISSISSIPPI

or sale, 640 acres good land, near Columbus, Miss.; a bargain, $15 per r. Barrett, De Soto, Mo. (c99)

MISSOURI

or sale or exchange, or bunga- ox R-295, Post-Dispatch.

For sale, Missouri, Northeast Ar- sas of which "has known" drained" lands, $20, 201 dg.

or sale, 83 acres, 3 miles west of Chesterfield, Bachelor road. Call Delmar 40 Minerva. (c99)

or sale, dandy 40-acre valley farm, ree list. McGrath, Mountain View, (c)

or sale; 40 acres; $400; one mile iround, 2 miles from Gano Station, arry, Mo. Box R-20, Post-Dispatch.

or sale, 200 acres timber land, 1½ un Newburg, Mo.

ERMAN PAULE, 117 Blow st.

or sale, trade or rent, 80 acres, f 50 per acre; also 280 acres timber land or $3000; good roads to Perryville, Mo., the county seat and railroad; the ties and cord- wood will more than pay for the land; act quick as this will not last long; must sell. Address A. J. Graff, Lithium, Mo.

160 ACRES unimproved Little River bottom; better! $48.50. Box A-11, P.-D. (99)

AN ACRE for unimproved land in Little River Drainage District. Why pay more? Box A-8, Post-Dispatch. (c99)

BUYS 17-acre poultry farm in Ozarks; house, outbuildings, trees, outside range; title perfect; school and church; climate close; healthy climate; $10 monthly. Robert Boram, Exeter, Mo.

BUYS 10 acres, 25 fruit trees, 30 grape vines, 200 strawberry plants; near Postal No. 26 down, weekly 60c. Box N-392, Post- Dispatch.

PAYS for 10 acres; spring water; 250 bearing strawberry plants, 200 grape vines, 20 fruit trees; near Shirley and Postal. $5 down monthly $3.50. Owner, 6025A Cabanne, St. Louis.

Chickens! Vegetables! Grafes! Pigs! Cows! In my place will make you a good living and big money; 40 acres, 120 fruit trees, 600 berry plants, 100 grapevines; all young; only $1,200; $25 monthly. $5. Owner 705 Olive st. Room 629.

10 ACRES—ST. CHARLES COUNTY Hair mile of Perugue; all fine sandy loam land; 3 miles high land; 80 acres in cultivation; 10 acres lake; 4-room house, barn and chicken house; fine farm and club house; price $6000.

J. L. SPRAGUE, 504 Chemical Bldg.

FARMS FOR SALE

MISSOURI

$126 BUYS 20 orchard acres, 108 fruit trees, 500 superb strawberry plants, 102 grape- vines; near church, school, postoffice and Potosi, Mo.; $10 is enough to start you; week- ly $1.25. Owner, 6025A Etzel, St. Louis.

SMALL MISSOURI FARM, $10 cash and $5 monthly, no interest or taxes, highly productive land, close to three big markets; write for photograph and full information. MUNGER, A-168, N. Y. Life bldg., Kansas City, Mo. (c81)

MODEL POULTRY FARM. 15 acres, fine for chickens, fruit, berries, garden, grains; near good neighbors, schools, churches, big market; near Elvins, Mo.; spl- you 15 acres, furnish 75 fruit trees of apples, peaches, cherries, pears, etc.; 100 Concord grapevines; 500 superb everbearing strawber- ry plants, (I had ripe strawberries from my patch last week). Price, $350; $5 starts you, $1.40 weekly. Model Poultry Farm, 705 Olive. Room 628, St. Louis, Mo.

Corn, Wheat and Alfalfa Lands

Located in Southeast Missouri, where corn, wheat and alfalfa and cotton predominate. I have all sizes tracts, both cut-over and im- proved, some seeded to alfalfa; prices vary according to number of acres in cultivation, kind of improvements and distance to towns and shipping points; $25 to $100 per acre; 2 to 3 crops pays for land. If interested, kindly let me know about what you want and I will send full particulars and ar- range trip of inspection.

J. L. SPRAGUE, 504 Chemical Bldg.

GOING FAST

Little River drainage district lands in Southeast Missouri are going fast. I have sold 1,26 tracts in 30 months; $50 up for cut- over land, $85 up for improved; have abso- lutely nothing to offer in town and there- fore decline to answer trade propositions. Box A-14, Post-Dispatch. (c99)

YOUR LAST CHANCE

I believe unimproved land in the Little River drainage district, now selling from $40 to $75, will not be obtainable for $125 be- fore the close of 1918. I and my correspond- ents have listed over 12,000 acres of cutover, unimproved land, which we will sell at $45 to $60. Some of this land is as fine as there is in the entire district, and is today well worth double what we are selling it for; terms, one-fourth to one-half cash, balance to suit. Box A-18 Post-Dispatch (c99)

LITTLE RIVER DRAINING DISTRICT

In tracts of 80 acres up; $45 to $60 for un- improved land, $80 to $175 for land in culti- vation; these are the cheapest agricultural lands in the world today; terms half cash, 2 years on remainder; 6 per cent interest. Box A-15, Post-Dispatch (c99)

Little River Drainage Land

2500 acres in Stoddard County; well drained; alluvial soil. Will grow any thing. Will divide in any size tract.

Price, $40 and up.

Terms, ¼ Cash, Bal. 20 Years.

Rutledge & Kilpatrick Realty Co.

717 Chestnut Street.

ST. LOUIS COUNTY.

FARM—For sale, 80 acres; good house, barn, fruit, etc.; near Fenton; $9000. THE TRUST CO., Clayton, Mo.

FARM—For sale, 130 acres, on Clayton rd.; good brick house; stable; fruits, etc.; price $150 per acre. THE TRUST CO., Clayton, Mo.

FARM—For sale, 82 acres, on Kirkwood- Ferguson car line and Missouri Pacific R. R.; price $500 per acre; good investment. THE TRUST CO., Clayton, Mo.

FARM—For sale, 7½ acres, on Bonhomme rd., 3 miles west of Clayton; nice 6-room house; stable; fruits, berries, grapes, asparag- us, etc.; price $7500. THE TRUST CO., Clayton, Mo.

LAND—For sale, 65 acres, on Houdersheil rd., in Florissant valley; within village of Florissant; brick house and outbuildings; 20 acres game location. W. P. Morgan, Clayton, Mo.

Small Farms in County—Payable Monthly. Near car line; from $600 to $2500; your own way to pay. Call at once for plats, etc. J. W. KERR, 923 Chestnut st.

Farm Lands—Payable All Monthly. Near railway; 100 miles from city; good stock, fruit and poultry lands; 40 and 80 acre tracts, $ per acre; payable $5+ per month. J. W. KERR, 923 Chestnut st.

20-ACRE TRUCK FARM

Four miles from St. Louis city limits; all good, rich, deep soil, on auto road just off Hall's Ferry road; all in cultivation; fine young grapes; 40 fruit trees; 4-room frame house, stable and poultry house, well water, ideal location; a sacrifice if sold this week. Liberal terms. VICTOR WM. REITZ JR., 620 Mermod-Jaccard Bldg.

WE MUST SELL 10 ACRES

East side Price road, 750 feet n. of Clayton car line; nicely wooded; beautiful homes surrounding; very low price.

JOHN S. CARTER & CO., 216 Bialto Bldg.

Windsor Springs Home Five Acres on the Frisco 14 Miles From Broadway

A beautiful country home, suit- able for club, institution or road house, on a good rock road 200 feet from railroad station, 4 blocks from street cars; house contains 3 rooms, gas and electric light and private water system; plenty of fruit trees, grapes and nice lawn; large fish pond, stocked with game fish; 2 room clubhouse, with porch along entire side at water's edge; large scenery barn and other buildings; a delightful place to live, and can be bought at a reasonable price.

H. W. J. WILLMANN.

Central 1742. 119 N. Seventh St.

OKLAHOMA

FARM—For sale, 80 acres, creek bottom; im- proved; on rural and phone line; in gas field; $50 per acre. Robert Lephew, Keefeton, Ok.

GOVERNMENT selling land for $5 an acre; land worth $100 an acre; Eastern Okla- homa; prospective oil, mineral, farm land, now belng sold; no reserve. Title from Washington. Assistance given you leasing and profitable selling. Twenty years experi- ence; I was formerly Government official. Government compels square dealing. Total cost $5 an acre; $2 cash, balance $2 long time. At my expense men and women to go graph me Monday instructions and $80 for each 40 acres desired. Joseph Clark, Indian Land Purchasing Agent, Poteau, Ok.

LAND—For sale; 10 acres, in proven oil field; snap. V. H., Kirkwood, Mo. R. F. D. 12, Box 102.

TEXAS

FARM—For sale or trade, equity in 40 or 120 acres unimproved land; good dark loam soil; located in Kleberg County, Tex. Consid- er auto or piano-player on trade. Address Box 2111, Effingham, Ill.

BEAUTIFUL seashore homesites only $20; special sale lots at Alamo Beach, Tex.; fa- mous Brazoria resort; fine salt water bathing, boating, fishing; hunting; delightful year-round climate; first 100 lots $20; terms $1 cash, $1 monthly; lots 50x140 feet; splen- did investment. Write for free literature and views. Alamo Beach Co., 408 First National Bank, Houston, Tex.

LAND—For sale or exchange, 10 acres in Rio Grande Valley of Texas; clear; cost $50; make offer. Hy. Poll, St. Charles, Mo.

LAND—For sale, 640 acres good Texas land; well located, in artesian belt; price $37.50 per acre. C. E. Hadsell, 29 S. La Salle, st., Chicago.

LAND—For sale, 3 sections of agricultural land in the Pecos Valley, Loving Co., Tex. Can be irrigated either from the Pecos River or from Shallow Wells, or from an artesian flow. Will grow anything grown in temperate climate, when pdaced under irrigation; will sell cheap for cash. D. A. Gregg, owner, Austin, Tex. (c99)

5c AN ACRE CASH

Texas school lands for sale by the State at 2c per acre and 5c per acre cash and no more for 40 years, but 2 per cent interest. Send 6c postage for further information.

INVESTOR PUBLISHING CO., Dept N, San Antonio, Tex (c80)

WYOMING

LAND—Thousands of acres United States oil lands, formerly held for navy, open for filing; our bulletin tells how to secure it. Claim Holders' Association, 737 Schiller Bldg., Chicago.

REAL ESTATE—COUNTRY

HOUSE—For sale, 4 rooms; barn, two lots, etc., in Dexter, Mo. Address Box 66, Ed- wardsville, Ill.

HOTEL AND STOREROOM—For sale, coun- try town, at sacrifice, to settle an estate; income 11 per cent. E. B. Eicholtz, 2531 Sulphur av.

HOUSE—For sale or rent; 7-room brick, with adjoining store building 40x40, two stories, situated at Sebastopol, Ill., 8 miles southeast of Highland, Ill.; rock road within one and one-half mile; an excellent oppor- tunity for a small store. Box J-367, Post- Dispatch. (c)

REAL ESTATE LOANS

This Company at all times has money to loan on St. Louis real estate, improved or to be improved, with residences, flats, apartments or mercantile and office buildings.

It offers quick service on applications and rea- sonable terms on acceptable loans.

MORTGAGE TRUST COMPANY

N. E. Corner Broadway and Pine

WHAT $500 WILL DO

6% AND ABSOLUTE SECURITY

On First Deeds of Trust and First Mortgage Notes From $500 UP

No investor has ever lost a dollar of Principal or Interest on first deeds of trust bought through our company. All loans secured by well-located, improved, income property. Sinking Fund provides for gradual retirement of debt and makes repayment of principal and interest a certainty. Our loans are periodically inspected by Government Examiners, assuring pru- dence and good judgment in their selection. Descriptive booklet on request.

Chouteau Trust Company, 4000 Chouteau Av

REAL ESTATE LOANS

BUILDING LOANS MADE

HEMMELMANN - SPACKLER REAL ESTATE CO.

SAFE INVESTORS OF MONEY 622 CHESTNUT.

REAL ESTATE—OTHER CITIES

LOTS—Bargain, $2 cash, $2 monthly buys 5 lots on Long Island, New York; full price $60; only $12 each. Valle, 1480 Broadway, New York City. (99)

HOUSE—For sale; modern, all-year home; near Sweet Briar College; eleven rooms, five acres; fine water, baths, water heat; hardwood floors, expensive decorations; splendid trees; macadam highway; terms favorable. Ray Amherst, Va.

PROPERTY—For sale, $5000; fine business corner, lot 66x80, with brick residence, 6 rooms and bath, mile from P. O., St. Joseph, Mo., on car line; both streets paved; store space 54x66, without changing or harm- ing residence; details on request. W. Ransom, Sts. A. St. Joseph, Mo. (c99)

A SNAP—In Oakland, California; new manufacturing center; pay rolls in- creased $25,000 a month; lot; improved; 45x 110; view of Golden Gates; three blocks from car line and schools. Price $900; $10 cash, $10 monthly; no interest; worth much more. E. M. Wallace, 78 12th st., Oakland, California.

WANT industrious party with $5000 cash to take interest offered, in 170-acre ranch, Shasta County, Cal.; 28 acres bearing or- chard, 12 acres table grapes; 62 acres grain land, all level; excellent soil; suitable for corn, alfalfa, oats, wheat, potatoes, cabbage, that can all be irrigated after installment of res- ervoir; balance will grow fine crops; near manzanita, including 9-room furnished house, barns, existing equipments, free ample irri- gation water; personally inspected; value $15,- 000; easily double, but for insufficient means cannot accomplish it alone; therefore, these inducements for quick sale. Partnership funds for mutual benefit, defraying therefrom running expenses, obligations, con- templated reservoir, buying tractor, auto truck, poultry, hogs for fertilizing; will ex- change; will also sell if desired. Owner 2607 Dalton av., Los Angeles.

NEW YORK HARBOR

Water-front site — 37 acres, with 1800 feet new bulkhead; Minimum depth of water 18 feet at low tide; will divide. LOSEE-HARRIMAN CORPORATION, 1790 Broadway, New York. (c99)

FINANCIAL

LOANS ON REAL ESTATE

MONEY to loan on real estate; 5 and 6 per cents. Chas. G. Venz, 2044 Adelaide. (c99)

LOANS—On first and second deeds of trust. Olive 5980. Dauphin, 915 Olive st.

MONEY—$1000 to loan on A1 county real es- tate. Box R-212, Post Dispatch

MONEY TO LOAN—$400 on first-class real estate security. Box R-37, Post-Dispatch.

MONEY to lend on suburban real estate. JAS. D. CLARKSON, Kirkwood, Mo.

MONEY TO LOAN—$10,000 on first deeds of trust. Box F-208, Post-Dispatch.

MONEY TO LOAN—Any sum; quick re- ply. Schmitt, 518 Central National Bank Bldg.

MONEY TO LOAN—At lowest interest rates to city improved, prompt replies. JOHN BOCKERT & SON, 209 Chestnut st.

MONEY TO LOAN on first deeds of trust; quick reply; reasonable rates; mail par- ticulars. Box F-62, Post-Dispatch.

PLACE your first deed loan with us and save money; also second deeds. GOTTLIEB REALTY, 2202 Wash st. (cx28

MONEY TO LOAN—$2500 to $5000 to loan on farms 5½ per cent; private. Box N-210, Post-Dispatch.

MONEY TO LOAN—On St. Louis city or county real estate. John McMenamy I. & E. Co., 2805 Pine st. Delightful place to live, and can be bought at a reasonable price.

H. W. J. WILLMANN.

Central 1742. 119 N. Seventh St.

LOANS ON REAL ESTATE

PLENTY MONEY TO LOAN

Plenty to loan in all sums on city real estate. See me at once and you will save time and money.

GEO. G. WANSTRATH, 7174 Chestnut st.

ATTENTION BORROWERS

Your loan once made with the Parnell Sav- ing and Building Ass'n requires no renew- al; no charges for commission or renewals; established 1889; we will answer you at once; loan repayable in easy monthly installments; under state supervision. Office, 1025 Chestnut st., with JOHN DOCKERT & SON.

MONEY TO LOAN

Any sum on city real estate. JULIUS HALLER REALTY CO., 810 Chestnut st.

NEED MONEY? "SEE US"

PLENTY OF MONEY TO LOAN ON GOOD REAL ESTATE. LOWEST RATES. "SEE US" FIRST.

CHRISTIAN BRINKOP R. E. CO., 619 Chestnut st.

Philip H. Lenz & Son

REALTY CO.

MONEY TO LOAN

BUILDING LOANS A SPECIALTY.

211 Wainwright Building.

SEVENTH AND CHESTNUT STS.

MONEY WANTED

MONEY Wtd.—$1000; first deed; on South St. Louis property. Box G-160, Post-Dispatch.

MONEY Wtd.—$100, from private party; state terms. Box F-327, Post-Dispatch.

MONEY Wtd.—$11100, improved property, 3 years, 6 per cent. Box F-158, Post-Dis.

MONEY Wtd.—$1250; 6-room house, South Side. Box F-295, Post-Dispatch.

MONEY to loan on real estate, 6 per cent. 8101 Washington.

MONEY Wtd.—$300, on good personal se- curity. Box R-104 Post-Dispatch.

MONEY Wtd.—$1200, first deed of trust, house, lot, $3000. 4703 Taft av.

MONEY LOANED by private party on furni- ture or indorsements. Box F-320, P.-D.

MONEY Wtd.—$7000, on my 2 double flats, worth $21,000; for 3 years at 5 per cent; no commission. Box F-324, Post-Dispatch.

MONEY Wtd.—$1000 or $1500, 4 months, on gilt-edged secured deeds of trust. Box E-346, Post-Dispatch.

MONEY Wtd.—$900, on real estate; second and third security; worth double. Box R-137, Post-Dispatch.

MONEY Wtd.—One first deed of trust; $3000 and $5000; from private party; no commis- sion. Box F-326, Post-Dispatch.

MONEY Wtd.—$8000 at 8 per cent; from private party; real estate security. Box G-160. Post-Dispatch.

MONEY Wtd.—$2000 on $4000 d. t., St. Louis business property; private party only. Box F-328, Post-Dispatch.

MONEY Wtd.—$10,000 at 5 per cent on prop- erty worth double; no commission. HERRMAN PAULE, 117 Blow st.

MONEY Wtd.—Loan of $1500 on property worth $2800; private party; no commission A. Stork, 5036 Geraldine av.

MONEY Wtd.—$800 from private party; real estate security worth double; investigate, reliable party; safe. Box R-100, Post-Dis.

MONEY Wtd.—$500, first deed, 3 years 6 per cent, on my cottage; 25x150; value $1150; no agents. Box E-291, Post-Dispatch.

MONEY Wtd.—$600, first deed, 3 years, 6 per cent, on 3-room cottage; 25x150; value $1300; no agents. Box E-298, Post-Dis.

MONEY Wtd.—$400, first deed, 6 per cent, 3 years; on Webster Groves cottage, 50x 200; value $1000; no agents. Box E-296, P.-D.

MONEY Wtd.—$4000 at 6 per cent on first- class real estate. No commission. Box K- 20, Post-Dispatch. (c)

MONEY Wtd.—$5000 at 6 per cent on corner property worth double Box E-289, Post-Dispatch.

MONEY Wtd.—$2500, on my 10-room Maple- wood residence worth $5000; property is but one block from car loop; will not pay commission. Box E-300, Post-Dispatch.

MONEY Wtd.—$3500 at 5 per cent from private party on modern store and flat building on South Louis worth $10,000. Box E-290, Post-Dispatch.

MONEY Wtd.—$1000 for three years, 6 per cent; from private party on St. Charles County farm, worth $5000. Box R-222, Post-Dispatch.

MONEY Wtd.—$2500, 3 years, 6 per cent, on 4 and 5 room flat, 2226 Rutger, worth $4000; rented and in good condition. Box E-284, Post-Dispatch.

MONEY Wtd.—$1750, 3 years 6 per cent, from private party, on good North St. Louis investment property; excellent repair; renting for $420 per year. Box E-294, P.-D.

MONEY Wtd.—$2250, 3 years, 6 per cent on 5-room brick residence; furnace, bath, etc.; lot 31x125; all improvements made; occu- pied by owner; will pay reasonable com- mission. Box E-306, Post-Dispatch

MONEY Wtd.—$3500; 3 years; 6 per cent; one-half interest in business and hotel; 3- story building on southwest corner 12th and Clark avenue; total assessment, $22,000. J. P. HERRMANN JR. R. E. CO., 1011 Mar- ket st.

MONEY Wtd.—$15,000, 3 or 5 years at 5 per cent; owner and builder; security, re- forced concrete, fireproof building, 1011 Market st., electric elevator and steel vaults. J. P. HERRMANN JR. R. E. CO., 1011 Mar- ket st.

7 PER CENT net, city property first mort- gages and 8 per cent net first farm mort- gages; Central Texas securities; we have our own money invested in all mortgages of- fered investors. Write us for particulars; best of references furnished; 20 years in busi- ness in Temple. R. O. Culp & Co., Mortgage Loans, Temple, Tex.

TEXAS SECURITIES—Choice farm and city mortgages for sale at attractive rates; in- terest and principal collected free of charge; all references. Box J-81, Post-Dispatch.

MONEY Wtd.—I want to borrow $10,000 at 5½ per cent; or possibly 6, on a beautiful West End apartment, valued at $13,000; all rents collected and ex- penses, including interest and taxes paid through my office, insuring prompt pay- ment when due. Further particulars at my office. FERD. KRAUSE, 212 Wainwright Bldg.

GUARANTEED FIRST DEEDS OF TRUST

For sale; amounts $2250, $2800, $5500, 3 years at 6 per cent; perfect title; fire and tornado insurance; call for list.

INVESTMENT REALTY CO., 516 Chestnut

First Deeds of Trust, 6 %

$1000 $1500; $3500, $5700, $6000, $7000, All gilt-edge security, with perfect titles and ample insurance. See us.

CHRISTIAN BRINKOP R. E. CO., 619 Chestnut st.

6% MORTGAGES FOR SALE 6%

Send for new list of loans ranging in sums from $500 to $5000.

A. JAY KUHNS, PRESIDENT. 1004 CHESTNUT ST.

STOCKS AND BONDS

MISSING—Certificates No. 530 and 578, St. Louis mining and milling stock, K. E. Be- dell; if not found in 60 days, others to be applied for. Address 1909 Lafayette.

STOCK—Want best cash offer, quick sale, for 100 shares; par value $10 per share; Harroun Motor stock; need money; own- er Box R-150, Post-Dispatch. (c)

STOCK—For sale or trade, 1¼ shares of stock in Allen-Priefter Chemical Co. of St. Louis; make an offer. Address C. S. Van Warden, 812 North Market st., Wichita, Kan. (81)

LOANS ON PERSONAL PROPERTY

WE arrange loans on furniture, $5 to $500, in 4 hours' time. Call Delmar 2948J.

MONEY supplied salaried people, furniture owners, quick, confidential. People's Brokerage, 1842 Railway Exchange. (c14)

UNITED FINANCE, 323 Chemical Bldg., loans all honest salaried people and furni- ture owners. (c14)

MONEY LOANED salaried people; reduced rates Room 1881 Railway Exchange Bldg. (c)

MONEY TO LOAN—On diamonds, watches and jewelry, at lowest rates of interest. Walker Jewelry and Loan Co., 218 N. 7th. (c8)

MONEY ON AUTOMOBILES

AUTO AUCTION CO., 1210 Olive st. (c7)

MONEY—For salaried people upon their own names; easy payments; confidential, quick Fisher & Co., room 517 Commercial Bldg. 4th and Olive sts. (c)

Standard Credit Co., 2081 Ry. Exchange Bldg. Loans to furniture owners; salaried people, without security, cheapest rate; best and most private terms; those dealing elsewhere will appreciate the difference; no delay. (c14

LOANS on furniture and pianos made in ac- cordance with State law regulating same Interest on $15 ..... 50 cen Interest on $25 ..... 50 cen Interest on $40 ..... 50 cen MUNICIPAL LOAN BUREAU, 416 Locust, Room 302. Main 2881; Central 2256. (c8

NEED MONEY? Loans procured on furniture and pianos quickly, quietly and cheaply. Central 6651 Olive 2944. American Brokerage Co., 2079 Railway Exchange Bldg. (c14

QUICK MONEY

Salaried people (without security) or furni ture owners can get it easy in strict confi dence. No one can give you cheaper rates o easier payments.

UNITED FINANCE, 323 Chemical Bldg. (c14

Attention to Salaried People

Any honorable, salaried person, with a per manent position, can have a first-class suit o overcoat made to order on very liberal credit terms, at reasonable prices.

MERRITZ & TASCHE, TAILORS, 425 Pine st. (c8

ANIMALS

WANTED

BEAGLE HOUNDS Wtd.—Also collie dog; puppies. Box N-152, Post-Dispatch.

BULLDOG Wtd.—Male; must be cross; reasonable. A. B. Barnes, 311 Oakland av., Carlinville, Ill.

COWS Wtd.—Several good milch cows; will pay cash. 4166 Wyoming st. Victor 3572L.

DOG Wtd.—Good pointer or setter; must be thoroughly broken; not over 4½ years old; name your lowest price. Box F-106, Post-Dispatch.

DOG Wtd.—Fox terrier male, thoroughbred; must be good in every way. Call 5455A North Market, full particulars to Geo. D. Fisher, 801 Locust. (7)

Milch goats; state price and kind. Address J. M. Baquette, Route 1, Ba-

MICE Wtd.—White. Apply at 928 N. Grand.

MICE Wtd.—Mice, rats (white); pay highest cash price. Halfin, 3111 Olive st.

PUP Wtd.—Fox terrier male, thoroughbred, 4107 Von Versen. Phone Central 2025.

RABBITS Wtd.—Grown; any kind. Call or write Pet Shop, 3111 Olive st.

PET STOCK BUYERS—Attention! We buy pet stock of every description; healthy pups, dogs, guinea pigs, rabbits, canaries, etc.; big prices paid for cash; if out of town we mail money in advance. Call, write, state- ing price, age, descriptions, etc. National Pet Shop, 3111 Olive. (99)

FOR SALE

ANIMALS—For sale; wolf, foxes, rabbits, 10 guinea pigs, snakes, one alligator; alive; big bargain. 2906 Franklin av.

AIRDALE PUPS—For sale; female; 8 weeks old. Hanly 3023.

AIRDALE PUPPIES—For sale; pedigreed; guaranteed; Jefferson Express Co., 2526 S. Jefferson.

BEAGLES—For sale; 2; well broke. 4035 Lee.

BEAGLES—For sale; well broke, $25 each. Victor 1573L. 3614 S. Spring. (c99)

BEAGLE HOUNDS—For sale, 2; males; 4 months old. Inquire 6401 Crest av.

BEAGLE HOUND—For sale; high class; trial. 7614 Alabama.

BEAGLES—For sale; any sex or age; broken dogs guaranteed. 1218 Allen.

BELGIAN HARES—For sale, 1 pair, $6. 3919 Garfield.

BELGIAN HARES—For sale; red rufus, candy bucks; does and young stock; the big kind. Get our prices. Gem Egg Farm, Ava Ill. (c99)

BILLY GOAT—For sale, Angora, $5. Mr. Kime, 1422 Olive st.

BULL—For sale, Holstein, and 6 young cows, 5 calves. Call up Delmar 3647L. (c65)

BULLDOG—For sale, brindle. Call Victor 1909R.

BULLDOG—For sale; fierce watch dog; $15; cheap. 2800 Delt

COCKER SPANIEL—For sale; black, 617 S. E. Bldg.

COLLIE—For sale, one male collie shepherd pup, $5. 4511 Margaretta.

COW—For sale, good family cow. F. Hor- ton, Ramona Park.

COWS—For sale; 2, fresh, just in from farm. 5543 St. Louis.

COW—For sale; Jersey. Apply at 6107 Way- ner av.

COW—For sale, milch cow. Call at 1316 Louis av. 3700 south.

COW—For sale; fresh. R. W. Bullard, two miles south of Kirkwood, corner of Wat- son and Denny rds. (c)

COWS—For sale, heifer calf, 6 months old; wagon, buggy, single harness and pump, hand cultivator. 4637 S. Grand.

DOG—For sale, Boston terrier, real thorough- bred; pedigreed stock. 732

$1,000,000 HOTEL PLANNED TO FACE UNION STATION

Oklahoma Interests With Ample Resources Credited by Realty Authorities With Project to Cover Market, Walnut, Seventeenth and Eighteenth Streets.

FITS WELL WITH PLAZA-PARK SCHEME

Association Owning Block Has Long Designed High-Class Improvement and Held Out Against Multitude of Short-Term Leases.

By Berry Moore.

The block bounded by Market, Walnut, Seventeenth and Eighteenth streets has, according to realty authorities, been picked for a site for an extensive hotel structure, the cost of which, exclusive of the site, will approximate $1,000,000.

The project is credited to Oklahoma interests, whose identity is concealed, but which have at their command, it is said, ample resources.

While details of the plans have not been made public, it is understood that a highly sumptuous building of the skyscraper type is projected. The structure, according to those who have seen the tentative plans, will contain between 450 and 500 rooms, each to be equipped with a bath and a shower, and it will be featured by an arcade extending from Seventeenth to Eighteenth street, with an entrance from Market street.

Held for High-Class Improvement.

The site, which is owned by the St. Louis Brewing Association, will be acquired either under a 99-year lease or by purchase outright. Norman Jones, secretary and treasurer of the brewing association, stated that the owners are not interested in the project, but are desirous of leasing the site for improvement with a building of the nature stated. He said that the association would either lease or sell the plot, and for that reason it had declined to tie it up with short-term leases. He stated that the association had plans, made several years ago, for a large hotel for this plot, but that they had been lost.

The Market street frontage is filled with a conglomeration of small stores, picture theaters and saloons. The rear, or Walnut street side of the block, was occupied for many years by the Excelsior Brewery, the building of which was recently razed.

Several years ago a group of Chicago capitalists had this block under consideration for improvement with a large hotel structure, but the project collapsed when Europe was plunged into war.

Plans for conversion of the block fronting Union Station into a plaza and park have been taken up again in earnest by the St. Louis Real Estate Exchange, its members perceiving the potentialities of this district with the execution of this project. This would involve the obliteration of all the buildings on the block bounded by Market, Chestnut, Eighteenth and Nineteenth streets, and the condemnation and acquisition of the site by the city.

Union Station Front Plans.

Among the strong advocates of the plaza and park are John A. Watkins, W. W. Butts, Christian Brinkop, John S. Harris and Joseph F. Dickman. Watkins would also purchase the entire frontage on the north side of Chestnut street between Seventeenth and Eighteenth streets. This he would sell restricted to high-class business purposes in lots to suit, and devote the proceeds to the expense of the plaza and park improvement.

Julius Haller, president of the Julius Haller Real Estate Co., and a member of the Board of Aldermen, would go still further, and widen Eighteenth street from Market street to Washington avenue. The vista thus created from Washington avenue to Union Station would be superb, he says. As president of the Board of Aldermen, Haller was a staunch supporter of the Central Parkway plan.

The Union Station plaza and park project, Watkins declares, reveals the potentialities of this district as a hotel and automobile center. As a site for hotels on a magnificent scale, the vacant block at the northeast corner of Eighteenth and Chestnut streets, and the block of the St. Louis Brewing Association under consideration for the hotel project as stated, would be ideal, Watkins declared. As a matter of fact, all the corners commanding the Union Station plaza and park, he says, would at once become eligible sites for high-class structures.

The plaza and park is conceived as a nucleus for a parkway system with streets radiating therefrom.

FLETCHER R. HARRIS REALTY CO.

The Fletcher R. Harris Realty Co. reports having sold the colonial type residence of Capt. Robert Fullerton, jr., 84 Aberdeen place, to Dr. Arthur O. Fluker. Capt. Fullerton is with the Fifth Missouri Regiment and Mrs. Fullerton, for the time being, is in Des Moines.

The company also sold the residence, 5355 Cabanne avenue, for the Rea Realty Co., to [illegible] Caldwell.

Lowell Bank's New Home, for Which Ground Has Been Broken



GROUND was broken Friday for the new Lowell Bank building to be located on the southeast corner of Florissant and Warne avenues, the lot being 133x105 feet. The site was leased for a long term. The bank is now located on North Broadway, in Baden. The floor above the new bank will be elegantly fitted up for offices, and besides the bank there will also be five large stores and modern apartments. William Wedemeyer is architect and will superintend the building.

George J. Wanstrath Real Estate Co. sold this corner for Charles Becker to the Floriss Investment Co. Wanstrath handled the lease to the Lowell Bank and also has leased two stores fronting on Florissant avenue to the Scharlot 5 and 10 cent store.

The price paid for the ground was $10,000 and the improvements will cost about $40,000.

THREE OF FIVE NEW BUNGALOWS REPORTED SOLD

Wide Interest Expected to Quickly Remove Lafayette Avenue Homes From Market.

According to the Rosenbaum-Hauschulte Real Estate Co., three of the five bungalows nearing completion in the 4200 block of Lafayette avenue, have been sold. The bungalows are exciting wide interest, and doubtless will not remain long on the market.

Each comprises six rooms, reception hall and sleeping porch. Their construction is along substantial lines and is of attractive design.

These buildings are being erected by the Sam Koplar Real Estate and Building Co., which has built up both sides of this block with houses of this type.

The bungalows are in Shaw's Lafayette additions, and are located in the first block east of Shaw's Garden. They are being offered at attractive prices and on most favorable terms.

FINNEY RESIDENCE LANDMARK ON CLARK AVENUE IS SOLD

Purchase Said to Have Been for Speculation—New Interest in Section Reported.

The old Finney home, a three-story 12-room structure, occupying a lot, 25x140 feet at 1236 Clark avenue, was sold yesterday by Martin Trepp, for Mrs. Alexander Finney to John M. Gomes, who bought for speculation. The price paid was not disclosed.

The house was built by Bernard Finney, the father of the vendor, and for whom Finney avenue was named. It is one of the land-marks of Clark avenue.

Trepp, who has the agency of much property in that section of the city, reports a revival in the demand for property south of Market street principally on the part of professional operators.

TENTH ANNIVERSARY OBSERVED BY SAVINGS TRUST COMPANY

Women Customers of West End Institution Given Flowers and the Men Cigars.

The Savings Trust Co., 4935 Delmar avenue, celebrated Friday its tenth anniversary. It has, the company states, been 10 years of uninterrupted progress in building up its own business, and development of the section in which the bank is located.

The company has also found time to push the sale of Liberty Bonds, having itself subscribed liberally, and customers more than $50,000.

The anniversary was celebrated by presenting women customers with flowers, while the men were remembered with cigars.

MISSISSIPPI VALLEY TRUST CO.

The Mississippi Valley Trust Co. reports these sales:

4004-06-08-10 McMillan avenue, for the estate of Annie Cox, deceased, to Frances Walter, the property consisting of four apartments. The purchaser was represented by the Kotsrean-Athen Real Estate Co.

Vacant lot, 150 feet front, at the northeast corner of Mary and Carter avenues, for the O'Fallon estate to H. Pollvogt, the purchaser being represented by Bush-Burns Realty Co.

The 10-room residence at 6242 Watterman avenue, for Jerome F. P. Chevy to John C. Collins. The Butts Realty Co. represented the seller.

5526 Lindell boulevard, for Mrs. Lou Craggs to Methudy M. Gunther, lot 37.6x144 feet. The purchaser was represented by the Mercantile Trust Co.

4424-40 North Eleventh street, for the estate of Emma W. Powell to Abe Arbiter.

Seven-room residence at 7029 Pernod avenue for Charles Allred, a non-resident, to Thomas Simpson.

KORTE-RUST REALTY CO.

The Korte-Rust Realty Co. reports the following sales:

3933 Kennerly avenue, a single flat for Henry L. and Essie Schaeffer to George A. and Birdie Otley.

Lots 4 and 5, Home Heights, St. Louis County, containing 4.91 acres, on the west line of Eminence boulevard, with 6-room house, barns, etc., for Joseph E. and Nellie G. Atwood to Louis and Catherine Faerber, for $6500.

5044 Walsh street, a frame cottage, lot 80x101.2 feet, for Morton W. and Minnie M. Luebbert to Henry L. and Louisa Braun.

SINGLE VACANCY REMAINS IN NETHERBY HALL APARTMENTS

Recently Completed House Structure Presented by Wealthy and Exclusive Class.

All but one of the Netherby Hall apartments, at 4540 Lindell boulevard, have been leased, according to Edward L. Bakewell, their agent.

These apartments alternate in sizes from 10 to 11 rooms and are equipped with three baths and all the conveniences and luxuries of the first-class hostleries.

The building, which was erected by Chase Ulman, is one of the most elaborate of this type in St. Louis and is being pre-empted by a wealthy and exclusive class. In the erection of Netherby Hall, Ulman tried to eclipse the Cathedral apartments, at Lindell boulevard and Newstead avenue, it being his initial operation in the Cathedral parish district.

Ulman, who is a lawyer, was formerly actively identified with large sugar interests in the West Indies, and is still a dominating though somewhat silent factor in them.

ANTICIPATES END OF LEASE, EXTENDS IT FOR 10 YEARS

Aeolian Company Will Expend $25,000 in Improvement of Olive Street Home.

John S. Carter & Co. have effected an extension for a further term of 10 years a lease on the six-story building at 1004 Olive street, known as Aeolian Hall, from the Price Realty Co., its owner, to the Aeolian Co. of New York, to be continued as its local branch for the sale of pianos and talking machines. The building is occupied by this company under a 15-year lease, which has about three and a half years to run.

The fact that the Aeolian Co., having branches in all the principal cities in the United States and maintaining an expert real estate man to handle its interests, has seen fit to anticipate the expiration of its lease by this length of time, and to secure a long-term extension at an advanced rental, is indicative of the improvement on Olive street, where the numerous vacancies occasioned by the removal of railroad ticket offices, are rapidly disappearing, and the street is otherwise showing marked improvement.

It is the intention of the Aeolian Co. to make alterations and improvements in the building costing in the neighborhood of $25,000, through which it will become one of the handsomest showrooms in the United States.

4 SEMI-BUNGALOWS FINISHED

Each of Allemania Street Homes Said to Have Cost $2700.

The Seal Realty and Building Co., of which John B. Wise is president and Roland A. Wise secretary, has finished four brck semi-bungalows on Allemania street. The cottages are a half block east of Gravois avenue and each cost $2700.

Wise has built and sold more than 100 cottages in South St. Louis within the last six years.

DECORATORS BUSY ON ODEON

Buildings Also Being Painted and Given New Furnishings.

The Odeon Building at Grand and Finney avenues, is being redecorated and painted throughout, while the auditorium is being refurnished. The building includes several offices, which are eligible for doctors, dentists and musicians. These are being offered for lease on attractive terms.

CASTING CONCERN WILL MORE THAN DOUBLE CAPACITY

St. Louis Malleable Company Buys Site, but Labor Scarcity Delays Building.

William A. and Charles A. Block announce the sale of three and one-half acres in North St. Louis to the St. Louis Malleable Casting Co. The purchase is on the Terminal Railroad. It adjoins the two acres on North Conduit avenue now occupied by the company, which will enlarge the malleable plant with the gray iron department, erect a new steel foundry, of 50 to 60 tons daily capacity, also a small forging and brass shop. About 50 per cent of the capacity of these additions will be used for manufacturing and enlarging the company's line of well-known specialties, which it is selling in every state and many foreign countries. The remainder of the capacity will be utilized for manufacturing castings for job work customers.

The company will employ, when running full, about 700 additional men, and the present difficulty of getting these men is causing delay in proceeding with the erection of the additions stated.

ST. LOUISANS TO HELP FIX REALTY CONVENTION DATES

Delegation From Exchange to Depart for Indianapolis Tonight to Attend Meeting.

Leo Bloch, president of the St. Louis Real Estate Exchange, John J. Dowling, general chairman of the convention committee, William E. Caulfield, C. M. McDonald and John W. Gibson will depart tonight over the Pennsylvania Railroad for Indianapolis, to attend a meeting of the officers and board of managers of the National Association of Real Estate Boards, which will be held there tomorrow and Tuesday.

The main purpose of the meeting is to fix the dates for the real estate convention to be held in St. Louis next year. Charles L. Simpson, former president of the National Association accompanied by other members of the Kansas City Exchange will also be present. They will arrive in St. Louis this morning and spend the day as guests of the St. Louis Exchange, being entertained by an auto ride through the parks, boulevards and residence sections.

It is expected the meeting at Indianapolis will be largely attended. President William M. Garland of the National Association will make the trip from Los Angeles to preside. The Indianapolis Real Estate Board is reported to have a splendid entertainment program outlined for the visitors.

LEASES BIG SPACE AS QUARTERS FOR JOBBING BUSINESS

Vacancies in the Ferguson-McKinney Building Reported Being Steadily Absorbed.

The Martin-Breitt Real Estate Co. has closed a lease covering the fifth floor of the Ferguson-McKinney Building, which has a frontage of 212 feet on the north side of Washington avenue and of 137 feet on Twelfth street, to the Elder Manufacturing Co., who will use the floor exclusively for jobbing sales of men's hosiery and underwear.

The Elder company is conducting nine factories in the city and will have its headquarters at the northwest corner of Thirteenth street and Lucas avenue. The company has recently leased a portion of the first floor of the Ferguson-McKinney building fronting on Washington avenue which it will use as a show room for various lines of merchandise.

The Martin-Breitt company also reports having closed a lease for the remainder of the first floor of the Ferguson-McKinney building to Sigmund Glaser & Co., now located at 1510 Washington avenue. A plate glass front will be installed, and the walls and ceilings will be finished in white enamel. Glaser & Co. handle laces, embroideries, handkerchiefs, trimmings and kindred merchandise. It is the intention of the company to install the most modern fixtures.

The Martin-Breitt company reports having leases pending for all of the remaining vacancies on the upper floors of the building, which is owned by the Lesser-Goldman Cotton Co.

NORTH ST. LOUIS HEIGHTS LOT SALES SETTING NEW RECORDS

Most of Purchases Said to Be Improving, Mainly With Homes of Bungalow Type.

The Broadway Savings Trust Co. announces a notable revival of demand for both lots and houses, especially bungalows, in North St. Louis Heights. All records are being broken in sales of lots in this addition.

The purchasers according to Charles De Largy, real estate officer of the trust company, are a substantial class and are improving the sites with homes, principally of the bungalow type.

Clients of the Broadway Savings Trust Co. have erected for sale a number of attractive bungalows in this addition whch are receiving wide attention, and contracts for the sale of several have been closed. Demand for the bungalows foreshadows their quck disposition.

KENT JARVIS.

Kent Jarvis reports the following sale: For Frank C. Thompson, president of the Carondelet Foundry Co., his former residence, 474 E. Big Bend road, Webster Groves, to Charles H. Hasner of the Geller-Ward-Hasner Hardware Co. This 10-room residence is on a lot 100x200 feet

FINDS WESTMORELAND A MODEL APARTMENT

St. Louis Builder and Chicago Visitors Say It Embodies All Modern Ideas.

Julius Pitzman, president of the Julius Pitzman Construction Co., and former City Surveyor, remarked to a Post-Dispatch reporter yesterday that last Sunday he toured some of the apartment house districts of the West End to satisfy his curiosity as to the character of the work being put in these buildings.

"I saw good, bad and indifferent houses of this type," said Pitzman. "Of all the buildings I visited, the one that appealed to me most was the Westmoreland Hotel Apartments, in process of construction on the south side of Berlin avenue, just west of Union avenue. This forms a superb structure, embodying the highest order of construction, and the most attractive arrangement. It is fireproof, soundproof and vermin proof, while its sanitary provisions are perfect. Constructed entirely of steel, concrete, brick and stone, it is destined to endure for ages. Deterioration in a building such as the Westmoreland will be almost negligible.

"This building has everything that modernity suggests, including electric elevators and electric stoves, the latter supplementing a wonderful steam heating plant. The location could not be improved upon, the site being adjacent to Westmoreland and Portland places, the most important residential parks of the city, and overlooking Forest Park, its proximity to which insures its status as a high-class residential property.

"I would not live in an apartment building if it were given to me, but apartments are fine for young people and for couples averse to children, especially the unit kind, of which the Westmoreland is a model."

Several of the leading apartment house promoters of Chicago were in St. Louis during the week, studying the plan and construction of the Westmoreland Hotel Apartments. The building, according to James M. Rohan, vice president of the Title Guaranty Trust Co., of whom they were the guests, was a revelation to the visitors. From it they obtained many ideas which, Rohan declares, they will adopt in the construction of buildings of this type in Chicago.

There are 77 of these apartments and more than half of them have been leased. They are being let by the Sam Koplar Real Estate Co., of which former Mayor F. H. Kretzman is president.

BUYS NEW SITE FOR FACTORY

Bulis Company Invests $100,000 in Switch Property.

The Mercantile Trust Co. sold to the Bulis Manufacturing Co. three acres on Calvary avenue, between Slevin and Brown avenues.

The business of the Bulis company increased greatly the past year, so that it became necessary to locate on switch property. It will erect on the site a building containing about 60,000 square feet, and it has arranged for a switch. The investment in ground and building will approximate $100,000.

Form 1201

CLASS OF SERVICE	SYMBOL
Day Message	
Day Letter	Blue
Night Message	Nite
Night Letter	N L

If none of these three symbols appears after the check (number of words) this is a day message. Otherwise its character is indicated by the symbol appearing after the check.

WESTERN UNION TELEGRAM

NEWCOMB CARLTON, PRESIDENT GEORGE W. E. ATKINS, FIRST VICE-PRESIDENT

CLASS OF SERVICE	SYMBOL
Day Message	
Day Letter	Blue
Night Message	Nite
Night Letter	N L

If none of these three symbols appears after the check (number of words) this is a day message. Otherwise its character is indicated by the symbol appearing after the check.

RECEIVED AT COMMERCIAL BLDG., 514 OLIVE ST., ST. LOUIS, MO. ALWAYS OPEN

168 W DC 146 1917 Oct 19 M 4 29

C A Washington DC 4PM Oct 19 1917

Hon. Henry W. Kiel,
St. Louis, Mo.

It causes me more regret than I can find words to express that it is impossible to accept your invitation to deliver an address in your city October twenty fourth. I am fully convinced that every man, woman or child who wishes to feel that he has had a part in bringing about the wider liberty which is coming to the world through the war in which we are fighting can rest assured he is contributing directly by buying a Liberty Bond. An investment in one of these bonds is an investment in liberty with a sure return of the money invested. Every citizen of this free country ought to contribute in accord to his ability. Patriotism consists in doing or giving that which is neccessary to maintain the principals of our country. Not giving but loaning money is a neccessary contribution to worl freedom.

Samuel Gompers.

420 PM

GATELY'S GOOD GOODS

Alton Store: 302 State St. 821 Washington Av. Belleville Store: 11 N. High

East St. Louis Store: 121 Collinsville Av.

Our Store Open Till 9:30 Saturdays.

SAVE MONEY!

Put that small change you would otherwise throw away each week into Good Clothing.



Dresses, Coats and Suits, from $15 up to $45

The Old Reliable Credit Store

NO MONEY DOWN EASY WEEKLY PAYMENTS



Suits With Belts

You will find the new "Trench Model" belt all-round suits in solid colors, blue, green or browns—strictly hand made. $22.50 and $27.50.

107 Gately Stores—
We Buy for Less
We Sell for Less

We absolutely guarantee Gately's Easy Credit System to be the best plan of extended credit to all worthy, honest persons. Simply say "Charge It" and take four months' time to pay.

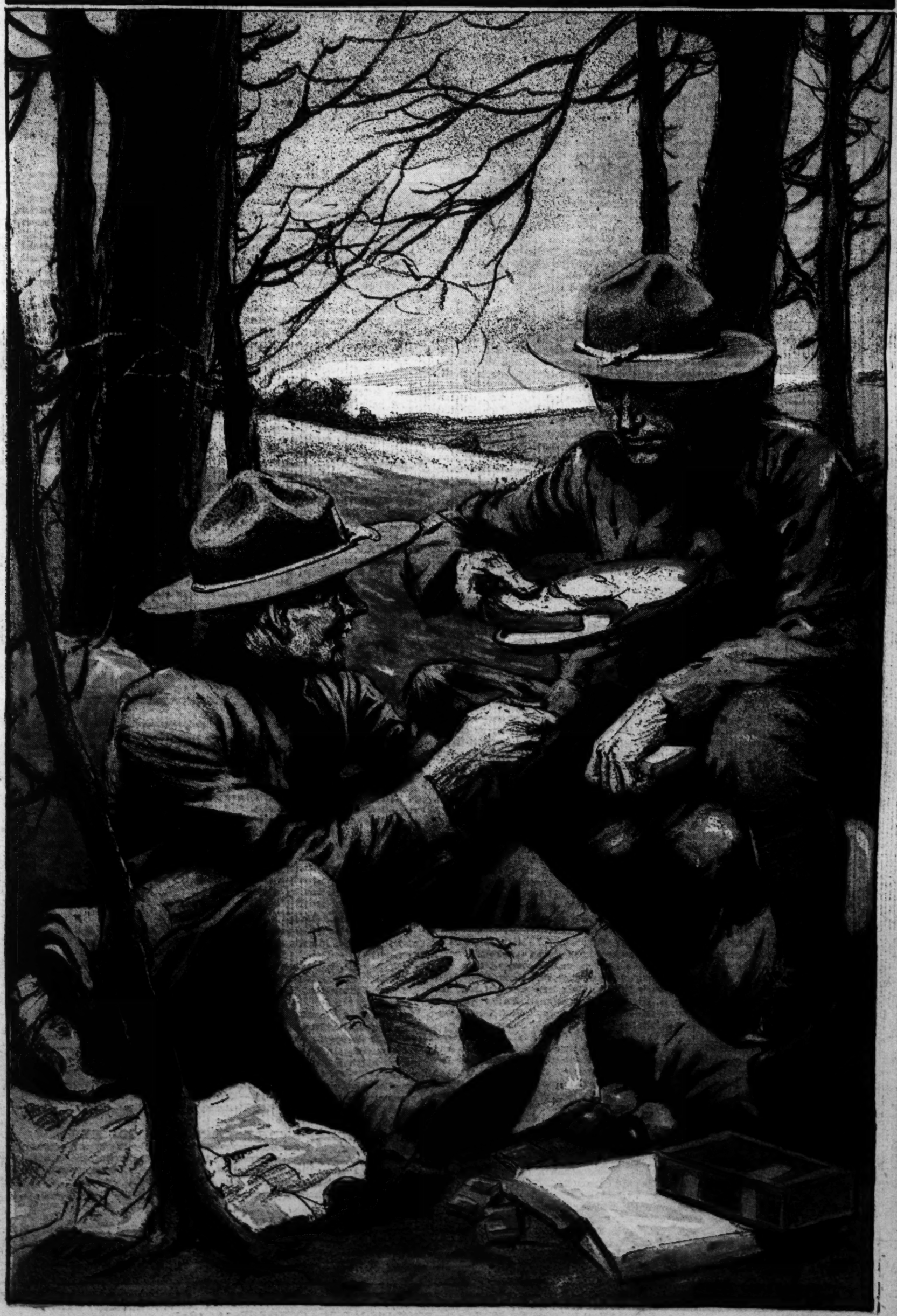
$ WORTH $100 This Coupon will be accepted as $1.00 in cash on any account if presented at time of purchase $

GATELY'S GOOD GOODS

The POST-DISPATCH ST. LOUIS, MO., OCT. 21, 1917 MAGAZINE

How the Season's Latest Hats Are Modeled and

The POST-DISPATCH
ST. LOUIS, MO., OCT. 21, 1917
SUNDAY MAGAZINE



A BOX FROM HOME

First of a Series of Fine Patriotic Poster Covers, Drawn by Lee Conrey.

How the Season's Latest Hats Are Modeled and Trimmed

The Chinese influence is to be seen in some of the winter's designs, but the "floppy" models are not yet out of fashion.



Hat of wine-colored velvet with ostrich feather of the same shade encircling the brim.

Large drooping hat designed to enhance girlish beauty. It is of red velvet with facing of sand-colored velvet and a wreath of metallic daisies.

This high-crowned sailor is very popular this season. It is of brown velvet and trimmed with a large flat tailored bow of orange gros grain and a long pin.

The upturned brim on this round turban gives it a chic air. The imitation aigrette is of monkey fur.

The influence of China is seen in this model in panne velvet. The upturned brim is of brown cut in deep scallops. The crown is in the new 'bishop' shape.

The feature of this large old blue velvet dress hat is the smart roll up on one side. The crown is corded in a new way.

The Weaker Sex? No, Not Woman, But Man!

MORE EVIDENCE OF GERMANY'S PLAN ... FOR WORLD'S DOMINION ...

Sayings of Teutons of all classes for many years show that their "kultur" was to be forced upon all peoples of the earth and that this was to be accomplished with a ruthlessness which already has marked the nation's conduct of the war — Utterances strongly bring out the colossal egotism of the race and some are interesting in showing how little the country has done to accomplish her aims

MORE and more evidence is being accumulated, in the form of utterances of Germans of all classes, to make ridiculous the claim that Germany is conducting a defensive war. Not only since the conflict began, but for many years previous, the nation dreamed of world conquest, and no better proof of this can be found than in the sayings of her people—professors, scientists, statesmen, poets, military men, editors, merchants, down to persons of more or less obscurity.

The latest collection of these quotations is contained in "Out of Their Own Mouths," published by D. Appleton and Co. One cannot read them without being convinced that German "kultur" was to be spread among the people of the earth whether they willed it or no, and they should leave no doubt in the minds of those who may have questioned that America and her allies really are fighting to make the world safe for democracy.

The plan for world conquest, according to the utterances on this page, was to be carried out with a savage ruthlessness, and it is interesting to note how few of her aims Germany so far has been able to achieve. North and South America were included in the scheme, and in one instance Germans are told that they have taken the Monroe Doctrine too seriously.

"Truth," says an introduction by William Roscoe Thayer, "is revealed not only in wine, but in those expressions which we make unconsciously—in grief, in anger, in exultation. So when you find, in the passages which follow, the writer exulting over a policy which seems to you to be damnable, you can be sure that he is wearing no mask. The same is true when he lays before you, and gloats over it, a scheme of perfidy; or when he exposes, quite naively, his unbounded self-conceit and the vast proportions of the national swelled head, for which not merely Germany but Europe was too small, and only the world would suffice."

UTTERANCES OF MEN OF SCIENCE.

LET us confess openly that it is not simply the coercion of our needs in world trade that makes us England's rival. It lies in the nature of our nation to strive out of and beyond the boundaries of its present power. At bottom, it has never fitted into the cramped relations of the Continental West, as a state side by side with other states. • • • The German nation is stronger than the other nations of the West. Should it unfold all its forces merely to gain political power in the West, it might well crush the other nations. It is only since the field of political activity open to Western peoples has expanded beyond the boundaries of the West that room is given us to attain a political influence corresponding to our strength, without being obliged, for this purpose, to take from the other civilized peoples in our part of the earth light and air for breathing and for thriving.• • •

As one of the great Powers we can and must have further growth; we must grow into a world Power.—Prof. Martin Spahn, "Im Kampf um unsere Zukunft" (1915).

• • •

We cannot conduct world politics on an equal basis with other Powers so long as we are limited to our present geographical position. • • • England must no longer be permitted to cut us off from our dominions across the sea. The coasts in every part of the world, except where, as in America, they are able to protect themselves, must be brought under the guns of our ships, just as under those of England. • • • Above all things, we must get the channel. • • • We have occupied Belgium against France; we need it against England.—Prof. Martin Spahn in "Hochland," Heft 1 (October, 1914).

• • •

The decision regarding the future of our colonies will not be reached in Africa or in southern waters, but in Europe. • • • When our Zeppelins shall fly over London, like eagles seeking their prey; when our submarines • • • shall drive, contemptuous of death, against the dreadnoughts, as if their aim was to breach the walls of Liege; when our cruisers, such as the Emden, like flying Dutchmen, become the terror of the North Sea—then only will come the time of accounting. Then will dawn the day of a new great German colonial policy, and new colonial maps will be wanted.—Prof. Carl Mirbt, "Der Kampf um unsere Kolonien" (1914).

• • •

No one but a German understands Germany. We are morally and intellectually superior to other nations; we are without equals. The same is true of our organization and our institutions.

William II, deliciae generis humani, has always protected peace, justice and honor, although his power would have enabled him to crush all opposition. The greater his successes, the more modest he becomes. His Chancellor, Herr von Bethmann-Hollweg, the most eminent of men now living, knows no higher cares than those of truth, loyalty and right. Our army is, so to speak, a smaller model of the intelligence and morality of the German people. We are forced to sacrifice our best and our noblest in a war against Russian brutes, English hirelings and Belgian fanatics. The French are still the nearest to us. We shall have no peace until those three European mischief makers are crushed.

England pursues a policy that recalls the policies of European states in the eighteenth century. Germany, on the contrary, has taught the world that politics may be conducted conscientiously and war waged with loyalty. England is on the road to ruin. France may still be saved. As for Russia, she must no longer be our neighbor. This time we shall wipe the slate clean. Our real enemy is England. Woe to thee, Albion! God is with us and defends our just cause!—From the letters of Prof. Lasson, appearing in the "Amsterdammer," a Dutch weekly.

• • •

We are determined to be and to remain a strong German nation and a strong German state, and • • • if it is necessary to extend our territorial possessions so that the increasing body of the nation shall have room to develop itself, we will take for ourselves as much territory as seems to us necessary. We shall also set our foot wherever it seems to us important, for strategic reasons, in order to preserve our unassailable strength. That is all!—Prof. Werner Sombart, "Handler und Helden" (1915).

• • •

PUBLICISTS, MEN OF LETTERS AND JOURNALISTS.

After all, it is obviously the meaning of history that the white race under the leadership of the Teutons, should attain a real and definitive domination of the world.—The "Zukunft" (Sept. 7, 1901).

• • •

The most distinguished men in modern spiritual history were for the most part Teutons of the full blood, such as Durer, Leonardo da Vinci, Galileo, Rembrandt, Rubens, Van Dyck, Voltaire, Kant, Wagner. Others show an intermixture of the brunette race • • • as in the case of Dante, Raphael, Michael Angelo, Shakspeare, Luther, Goethe, Beethoven. • • • Dante, Raphael, Luther and others were geniuses not because of but in spite of their mixed blood. Their endowment was an inheritance from the Teutonic race.

The numerous busts of Julius Caesar show a thoroughly Teutonic type of skull and face. Alexander the Great was of the general Macedonian type; very white skin with rosy lights, Teuton type of skull and face, reddish hair and dark blue eyes.

The entire European civilization, even in Slav and Latin countries, is the work of the Teuton race. • • • The Papacy, the Renaissance, the French Revolution and the Napoleonic empire were achievements of the Teutonic spirit.

Napoleon was probably a descendant of the Vandals, who long ago overran Corsica.—Ludwig Woltmann, "Politische Anthropologie" (1903).

• • •

The Teutons are the aristocracy of humanity; the Latins, on the contrary, belong to the degenerate mob.—Ludwig Woltmann, "Die Germanen in Frankreich."

• • •

We are beyond all doubt the first of all the nations of the world as warriors. For two centuries German power upheld the decaying Roman empire; for only by Germans could the primal German vigor be broken. In seven great battles of the nations, in the Teutoburg Forest, on the Catalonian Plain, at Tours and at Poitiers, on the banks of the Lech, before Vienna against the Turks and at Waterloo we rescued European civilization.

We are the most capable nation in every field of science and in every branch of the fine arts. We are the best colonists and best mariners and even the best merchants.

And yet we do not enter into our share of the heritage of the world. • • •

That the German empire is not the close but the beginning of our national development is an obvious truth that as yet is by no means a common treasure of all Germans, but only of a small body of cultured men. • • • Men of heart and of understanding.—Fritz Bley, "Die Weltstellung des Deutschtums" (1897).

• • •

It is Germany's task today to pass from the position of an European Power to that of a world Power.

A policy of sentiment is folly. Enthusiasm for humanity is idiocy. Charity should begin among one's compatriots. Politics is business. Right and wrong are notions needed in civil life only.

The German people is always right, because it is the German people and because it numbers 87,000,000. Our fathers have left us much to do.—Otto Richard von Tannenberg, "Grossdeutschland: Die Aufgabe des Zwanzigsten Yahrhunderts" (1911).

• • •

Culture is a spiritual organization of the world, which does not exclude bloody savagery. It raises the daemonic to sublimity. It is above morality, reason, science.—Thomas Mann in the "Neue Rundschau" (Nov., 1914).

• • •

MILITARY WRITERS.

Must culture build its cathedrals on the hills of corpses, seas of tears and the death-rattle of the vanquished? Yes, it must. These accompaniments of the expansion of culture may be regarded, if one will, as the pudenda of glory; but without these organs there would be no victory, no multiplication, no conquest and no fertilization. • • •

Either it must be denied that culture is a blessing to humanity, and dreams of Arcadian simplicity must be accepted, or the right to rule must be accorded to one nation. In the latter case, the power of the conqueror becomes the supreme moral law to which the vanquished must submit. Vae victis!—Lieut. Karl A. Kuhn, Instructor in Military History, Charlottenburg, "Die Wahren Ursachen des Weltkrieges" (1914).

• • •

War is not a work of charity, and in the soldier's heart there is no compassion.

The soldier must be hard. Grow hard, warriors!

It is better to let a hundred women and children belonging to the enemy die of hunger than to let a single German soldier suffer.—Gen. von der Goltz, "The Ten Iron Commandments of the German Soldiers."

• • •

• • • Terror seems relatively the milder method of holding in subjection masses of people who have been thrown out of the normal and regular conditions of peace. • • • The mass of the people, if in their passionate excitement they oppose force with force, can be restrained from excesses only by using drastic methods of combating any such paroxysm. If individuals suffer for the sake of a warning example, their fate is deeply to be lamented; but for the whole body of people the severity exercised against these individuals operates wholesomely and is a benefit. Wherever war breaks out, terrorism becomes a military necessity.—Hartman in the "Deutsche Rundschau."

• • •

REGARDING AMERICA.

• • • For the people of the republics that have divided the Spanish and Portuguese inheritance it will be a blessing to come under German authority.

They will soon become reconciled to German rule and will be glad to share in the glory of the German name throughout the world.—Otto Richard von Tannenberg, "Grossdeutschland" (1911).

• • •

A portion of our public opinion is much too cowardly as regards America. The fact that the United States asserts the Monroe Doctrine and practically warns us Europeans out of America does not mean that we must submit to this doctrine. If for the most part we do so, this is due to European disunity, which makes it possible for the United States to fish in muddy water. • • • As I have explained before, there can be no question for us of political conquests in America, but there certainly is a question of economic and cultural activity.—Alfred Hettner, "Die Ziele unserer Weltpolitik," in series entitled "Der Deutsche Krieg" (1915).

• • •

COMMANDERS AND LETTERS FROM SOLDIERS.

Beginning with today, no more prisoners are to be taken. All prisoners are to be put to death. The wounded, whether armed or not, are to be put to death. Prisoners, even where they are organized in large units, are to be put to death. No living man is to remain behind us.—Order of the day, issued by Gen. Stenger, commander of the Fifty-eighth Brigade, Aug. 26, 1914.

• • •

No quarter is to be given to wounded Turcos.—Vice Feldwebel Bruchmann, 144th Infantry Regiment, Sixteenth Corps.

(Continued on Page 10.)

A Young Man in a Hurry

(Continued from Page 8)

I'm miserable enough now—my position is false enough now. I—I cannot stand being stared at for 36 hours"——

"If you say so, I'll spread the rumor that you're my sister," he suggested, anxiously. "Shall I?"

Even she perceived the fatal futility of that suggestion.

"But when you take off your glove everybody will know we're not B. and G.," he said.

She hesitated; a delicate flush crept over her face; then she nervously stripped the glove from her left hand and extended it. A plain gold ring encircled the third finger. "What shall I do?" she whispered. "I can't get it off. I've tried, but I can't."

"Does it belong there?" he asked, seriously.

"You mean, am I married? No, no," she said, impatiently; "it's my grandmother's wedding ring. I was just trying it on this morning—this morning of all mornings! Think of it!"

She looked anxiously at her white fingers, then at him.

"What do you think?" she asked, naively; "I've tried soap and cold cream, but it won't come off."

"Well," he said, with a forced laugh, "fate appears to be personally conducting this tour, and it's probably all right"—— He hesitated. "Perhaps it's better than to wear no ring"——

"Why?" she asked innocently. "Oh! perhaps it's better, after all, to be mistaken for B. and G. than for a pair of unchaperoned creatures. Is that what you mean?"

"Yes," he said vaguely.

There came a gentle jolt, a faint grinding sound, a vibration increasing. Lighted lanterns, red and green, glided past their window.

"We've started," he said.

Then a negro porter came jauntily down the aisle, saying something in a low voice to everybody as he passed. And when he came to them he smiled encouragement and made an extra bow, murmuring, "First call for dinner, if you please, madam."

They were the center of discreet attention in the dining car; and neither the ring on her wedding finger nor their bearing and attitude towards each other were needed to confirm the general conviction.

He tried to do all he could to make it easy for her, but he didn't know how, or he never would have ordered rice pudding with a confidence that set their own negro waiter grinning from ear to ear.

She bit her red lips and looked out of the window; but the window, blackened by night and quicksilvered by the snow, was only a mirror for a very lovely and distressed face.

Indeed, she was charming in her supposed role; their fellow passengers' criticisms were exceedingly favorable. Even the young imp who had pronounced them B. and G. with infantile unreserve appeared to be impressed by her fresh, young beauty; and an old clergymen across the aisle beamed on them at intervals, and every beam was a benediction.

As for them, embarrassment and depression were at first masked under a polite gayety; but the excitement of the drama gained on them; appearances were to be kept up in the roles of a comedy absolutely forced upon them; and that brought exhilaration.

From mental self-absolution they ventured on mentally absolving each other. Fate had done it. Their consciences were free. Their situation was a challenge in itself, and to accept it must mean to conquer.

Stirring two lumps of sugar into his cup of coffee, he looked up suddenly, to find her gray eyes meeting his across the table. They smiled like friends.

"Of what are you thinking?" she asked.

"I was thinking that perhaps you had forgiven me," he said, hopefully.

"I have"—she frowned a little—"I think I have."

"And—you do not think me a coward?"

"No," she said, watching him, chin propped on her linked fingers.

He laughed gratefully.

"As a matter of cold fact," he observed, "if we had met anywhere in town—under other circumstances—there is no reason that I can see why we shouldn't have become excellent friends."

"No reason at all," she said, thoughtfully.

"And that reminds me," he went on, dropping his voice and leaning across the table, "I'm going to send back a telegram to my sister, and I fancy you may wish to send one to your wandering brother."

"I suppose I'd better," she said. An involuntary shiver passed over her. "He's probably frantic," she added.

"Probably," he admitted.

"My father and mother are in Europe," she observed. "I hope my brother hasn't cabled them."

"I think we'd better get those telegrams off," he said, motioning the waiter to bring the blanks and find pen and ink.

They waited, gazing meditatively at each other. Presently he said:

"I'd like to tell you what it is that sends me flying down to Florida at an hour's notice. I think some explanation is due you—if it wouldn't bore you?"

"Tell me," she said, quietly.

"Why, then, it's that headlong idiot of a brother of mine," he explained. "He's going to try to marry a girl he has only known 24 hours—a girl we never heard of. And I'm on my way to stop it!—the young fool!—and I'll stop it if I have to drag him home by the heels! Here's the telegram we got late this afternoon—a regular bombshell." He drew the yellow bit of paper from his breast pocket, unfolded it, and read:

"St. Augustine, Fla.—I am going to marry tomorrow the loveliest girl in the United States. Only met her yesterday. Love at first sight. You'll all worship her! She's 18, a New Yorker, and her name is Marie Hetherford. JIM."

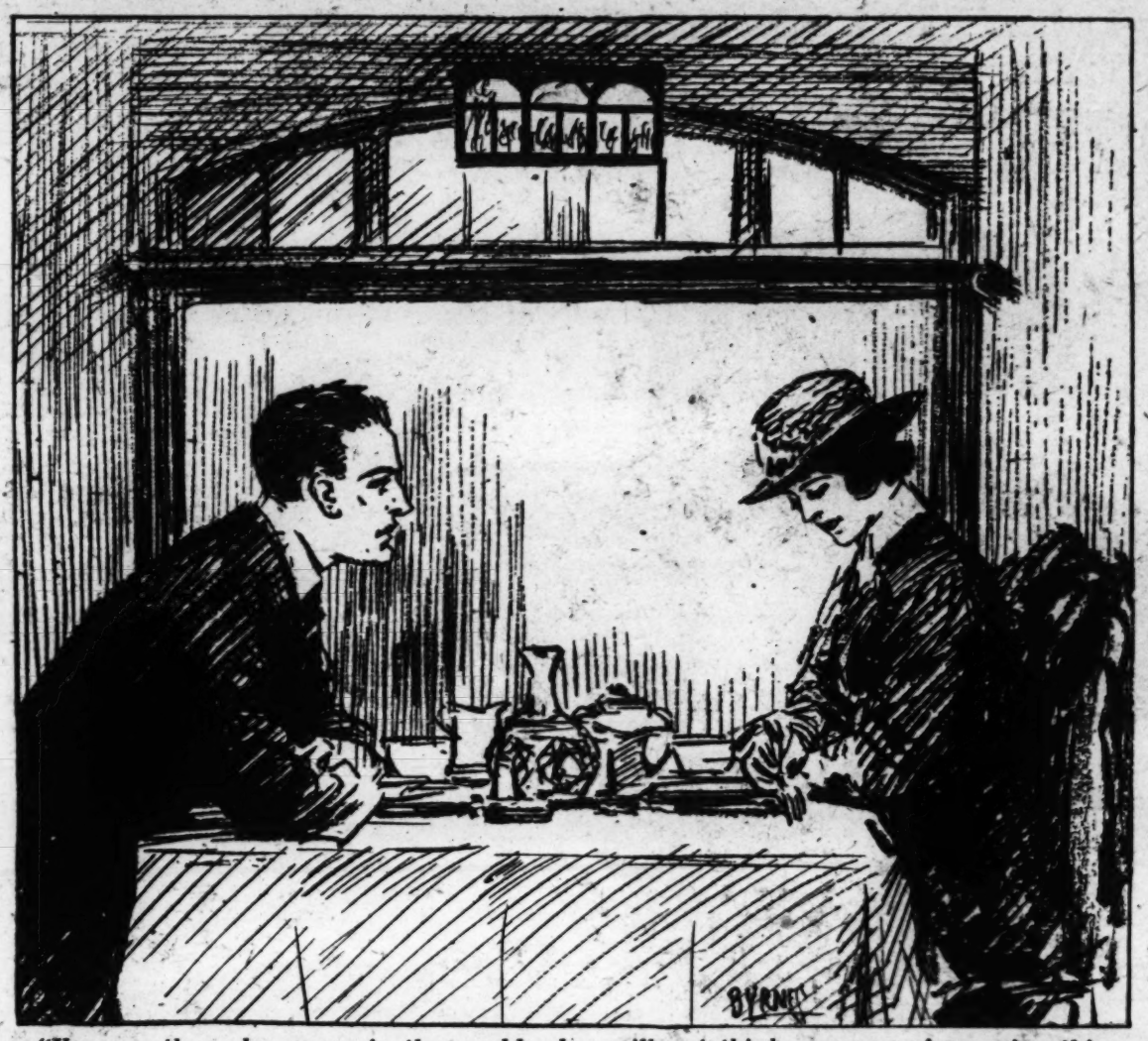
He looked up angrily. "What do you think of that?" he demanded.

"Think?" she stammered. "Think?" She dropped her hands helplessly, staring at him. "Marie Hetherford is my sister!" she said.

"Your—sister!" he repeated, after a long pause—"your sister!"

She pressed a white hand to her forehead, clearing her eyes with a gesture.

"Isn't it too absurd!" she said, dreamily. "My sister sent us a telegram like yours. Our parents are abroad. So my brother and I threw some things into a trunk and—and started! Oh, did you ever hear of anything like this?"



"You are the only person in the world who will not think me crazy for saying this. We're a headlong race. Will you marry me?"

"Your sister!" he repeated, dazed. "My brother and your sister. And I am on my way to stop it; and you are on your way to stop it"——

She began to laugh—not hysterically, but it was not a natural laugh.

"And," he went on, "I've lost another sister in the shuffle, and you've lost another brother in the shuffle, and now there's a double-shuffle danced by you and me"——

"Don't. Don't!" she said, faint from laughter.

"Yes, I will," he said. "And I'll say more! I'll say that Destiny is taking exclusive charge of our two families, and it would not surprise me if your brother and my sister were driving around New York together at this moment looking for us!"

Their laughter infected the entire dining car; every waiter snickered; the enfant terrible grinned; the aged minister of the Church of England beamed a rapid-fire of benedictions on them.

But they had forgotten everybody except each other.

"From what I hear and from what I know personally of your family," she said, "it seems to me that they never waste much time about anything."

"We are rather in that way," he admitted. "I have been in a hurry from the time you first met me—and you see what my brother is going to do."

"Going to do? Are you going to let him?"

"Let him?" He looked steadily at her, and she returned the gaze as steadily. "Yes," he said, "I'm going to let him. And if I tried to stop him I'd get my deserts. I think I know my brother Jim. And I fancy it would take more than his brother to drag him away from your sister." He hesitated a moment. "Is she like—like you?"

"A year younger—yes, we are alike. . . . And you say that you are going to let him—marry her?"

"Yes—if you don't mind."

The challenge was in his eyes, and she accepted it.

"Is your brother Jim like you?"

"A year younger—yes. . . . May he marry her?"

She strove to speak easily, but to her consternation she choked, and the bright color dyed her face from neck to hair.

This must not be; she must answer him. To flinch now would be impossible—giving a double meaning and double understanding to a badinage light as air. Alas! Il ne faut pas badiner aves l'amour! Then she answered, saying too much in an effort to say a little with careless and becoming courage.

"If he is like you, he may marry her. . . . I am glad he is your brother."

The answering fire burned in his face; she met his eyes, and twice her own fell before their message.

He leaned forward, elbows on the table, hot face between his hands; a careless attitude for others to observe, but a swift glance warned her what was coming—coming in a low casual voice, checked at intervals as though he were swallowing.

"You are the most splendid girl I ever knew." He dropped one hand and picked up a flower that had slipped from her finger bowl. "You are the only person in the world who will not think me crazy for saying this. We're a headlong race. Will you marry me?"

She bent her head thoughtfully, pressing her mouth to her clasped fingers. Her attitude was repose itself.

"Are you offended?" he asked, looking out of the window.

There was a slight negative motion of her head.

A party of assorted travelers rose from their table and passed them, smiling discreetly; the old minister across the aisle mused in his coffee cup, caressing his shaven face with wrinkled fingers. The dining car grew very still.

"It's in the blood," he said, under his breath; "my grandparents eloped; my father's courtship lasted three days from the time he first met my mother—you see what my brother has done in 24 hours. . . . We do things more quickly in these days. . . . Please, please don't look so unhappy!"

"I—I am not unhappy. . . . I am willing to—hear you. You were saying something about—about"——

"About love."

"I—think so. Wait until those people pass!"

He waited, apparently hypnotized by the beauty of the car ceiling. Then: "Of course, if you were not going to be my sister-in-law tomorrow, I'd not go into family matters."

"No, of course not," she murmured.

So he gave her a brief outline of his own affairs, and she listened with bent head until there came the pause which was her own cue.

"Why do you tell me this?" she asked innocently.

"It—it—why, because I love you."

On common ground once more, she prepared for battle, but to her consternation she found the battle already ended and an enemy calmly preparing for her surrender.

"But when—when do you propose to—to do this?" she asked in an unsteady voice.

"Now," he said, firmly.

"Now? Marry me at once?"

"I love you enough to wait a million years—but I won't. I always expected to fall in love; I've rather fancied it would come like this when it came; and I swore I'd never let the chance slip by. We're a headlong family—but a singularly loyal one. We love but once in our lifetime; and when we love we know it."

"Do you think that this is that one time?"

"There is no doubt left in me."

"Then"—she covered her face with her hands, leaning heavily on the table—"then what on earth are we to do?"

"Promise each other to love."

"Do you promise?"

"Yes, I do promise, forever. Do you?"

She looked up; pale as a ghost. "Yes," she said.

"Then—please say it," he whispered.

Some people rose and left the car. She sat apparently buried in colorless reverie. Twice her voice failed her; he bent nearer; and——

"I love you," she said.

(Copyrighted.)

A MIRAGE COLLISION IN THE AIR.

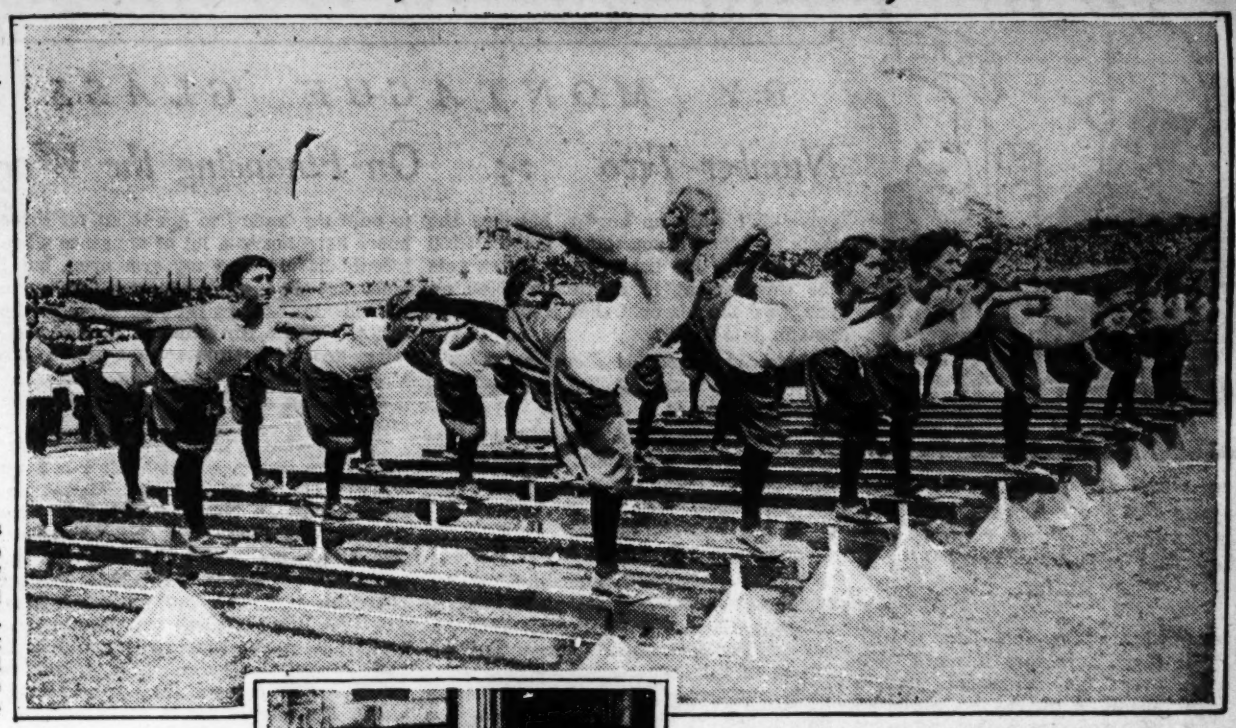
A REMARKABLE story of a mirage in the clouds is told by a young British flying corps officer in the following letter to his father: "I had often wondered what it would feel like to see a machine coming straight for one and to know that a collision was inevitable. I had the experience this afternoon, only the collision did not take place. I was on patrol with five other machines over the lines—by the way, I am writing this like a novel, but I feel like it—and had just gone into a cloud bank. Just before going in I saw the 'bus on my right turning to cross in front of me. All of a sudden I saw a machine just the same as my own appear out of the cloud about 50 feet away, making straight for me. Instinctively I jammed my nose hard down and went as near a nose dive as possible; the other 'bus did the same. I turned; the other turned into me. I was in a cold perspiration all over by this time, so I thought 'Here goes; if I am going to crash it might as well be complete.' So straight for it I went. We got closer and closer, and biff! my machine and—its mirage in the clouds met. It seemed like a hideous nightmare, and I can still see that machine doing its utmost to crash into me. I think I can say I have had the full horrors of a collision in the air without its actually taking place. I finally got out of the clouds, and had not the faintest idea where I was, but about 15 seconds after 'archie' reminded me that I was a little too low over his lines."

Veteran's Advice on How to Live at the Front

"I WANT to point out to you the little things in warfare—the ordinary personal things, the things that are not a bit thrilling or exciting, that you'll get and you'll have to do. If you are at the end it may be that the food will have run out and you'll get none. This will be owing to the food. If you can be near the top of the line, be there. appearance always seems to be an essential quality in a good soldier. The fellows generally seen waiting for trial outside the orderly room look the part in spite of

The Weaker Sex? No, Not Woman, But Man!

So avers Dr. Dudley A. Sargent, noted authority, who declares woman poses as physically frail in order to entice male pursuit—In fact, pound for pound, she is stronger than man, and can outwalk and outswim him in distance contests—Is superior in enduring pain and fatigue because she is "nearer to nature and more of a savage"



The beginning of sturdy young womanhood—Class of girls in gymnastic instruction.

WHEN a timid maiden leans appealingly upon the manly breast of one of the opposite sex and murmurs adoringly: "Oh, you great big, strong man!" the latter should beware. Consciously or unconsciously, she is fooling him. And such terms as the "weaker" and "frailer" sex, whenever employed by one of the great sisterhood, are nothing more nor less than camouflage.

For these startling doctrines we have as authority no other than Dr. Dudley A. Sargent of Harvard University, probably the nation's foremost expert on physical development. Out of an experience of many years with the collegians and co-eds of Harvard, he utters the following revolutionary assertions:

"Pound for pound, the average normal woman in good health can endure more pain, discomfort and fatigue and can expend more muscular energy than the average normal man of similar condition."

The conventional idea that the fairer sex is the weaker is an illusion that ought to be dispelled, according to Dr. Sargent.

"The mistaken notion of the weakness of women," says he rather irreverently, "is one which she herself has nurtured and in which man has encouraged her. Woman's timidity and her traditional inferiority in physique and courage are, consciously or not, a pose. It is her method of inviting pursuit. The basic laws of sex selection dictate that the female shall be pursued. Woman has taken this position so long that she finds it hard to admit her natural courage, or even to admit it to herself.

"In the matter of endurance the eyes of the world were opened a few years ago when women swimmers went in first for long-distance contests. Rose Piti off, Annette Kellerman and others demonstrated their superiority over their male competitors. They were impervious to the discomfort and the strength-sapping bite of the cold water. They went on while the male athletes in the pink of condition had to give up.



A job calling for a man's strength — An Iowa woman blacksmith.

"No longer ago than last July a lot of selected young men of high physical condition went to the Plattsburg training camp. The hikes of the first few days were no longer than five or ten miles. Yet a large proportion of them were exhausted, some failing to finish On the very same days, under the same climatic and weather conditions, parties of young women from the Sargeant Camps, did 25-mile hikes to the top of Mount Monadnock and back, and were none the worse for the experience.

"We have had in our school women who could lift 1000 pounds. We have had many who could lift 600 pounds, and any number who could score 500 on the lift tests. It is characteristic that these women of extraordinary strength resent being known as 'strong women.' The conventional mistaken theory being that physical power carries with it coarseness and implies a general lack of refinement, it follows that women are likely to deny or conceal their strength.

"At our summer camp we found that the girls playing the game of soccer football were able to stand up to the work quite as well as the college man at the rugby game, with as little exhaustion, and that they endured the minor details which are sometimes painful without complaint.

"Whether woman shows it or denies it, the fact remains that the average healthy woman is capable of enduring a greater amount of pain, fatigue or discomfort than the average man. You don't have to go far to confirm this statement.

"Anyone knows what a nuisance the father of a family is when he has to stop home from the office with a cold on his chest. Mother may have a splitting headache, but she says nothing about it.

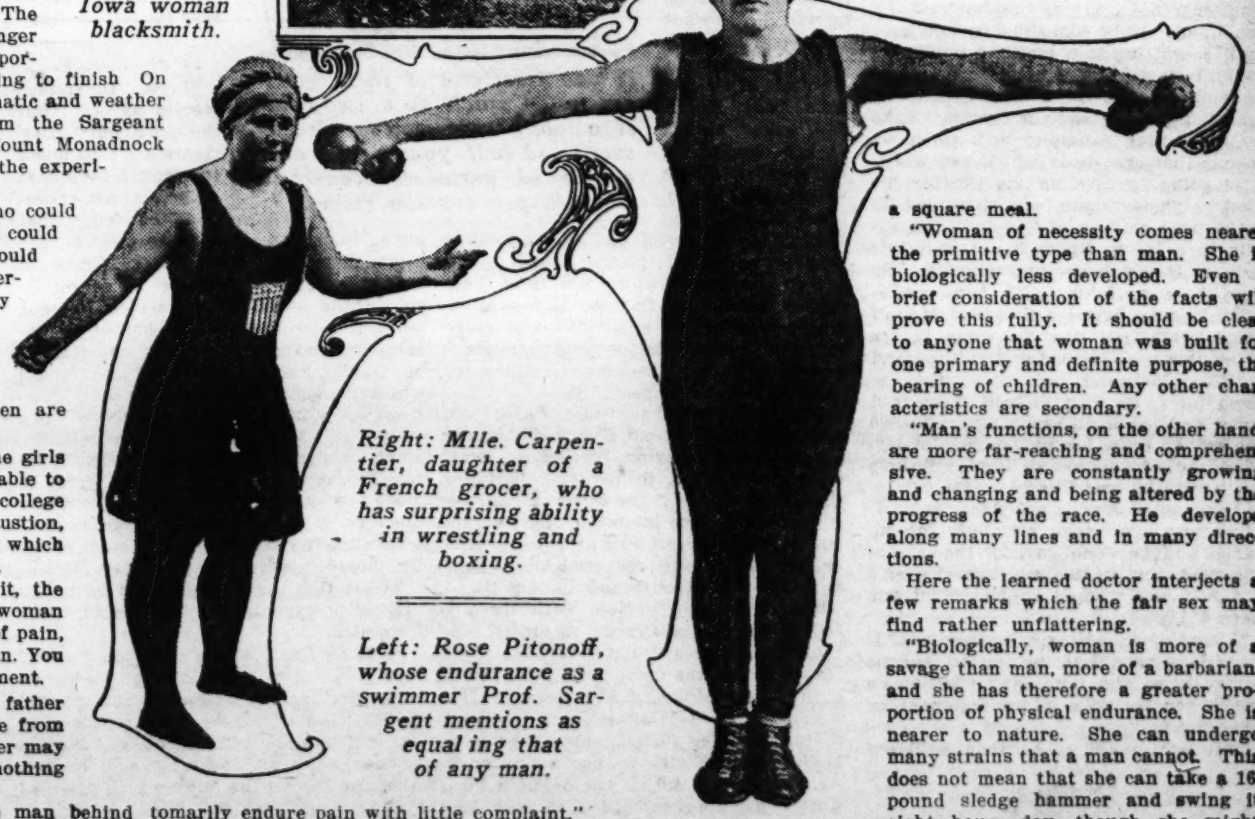
"Go into any dentist's office, and the man behind the chair will tell you that it is his men patients who squirm and howl and groan, while the women customarily endure pain with little complaint."

There seems to be little reason, in the opinion of Dr. Sargent, why, from the standpoint of physical endurance, women should not make as good soldiers as men. He points to the women soldiers of Russia, who, by all accounts, bore themselves heroically both on the march and in the battlefield. He asserts that women often surpass men in long-distance walking.

"In the Central American countries and notably in Mexico," the authority goes on, "women camp followers, called 'soldaderas,' travel under heavy loads on foot from 20 to 25 miles a day, while their men do the same distance on horseback. Nor is it fair to say that these women show such superiority because they are uncivilized savages accustomed to outdoor life. The same is equally true of their men."

The reason why woman is content to hide her strength and pose as a creature far weaker and more delicate than man are taken up by Dr. Sargent.

"Until civilization arrives at the point of intelligent physical development," says he, "it has a large element of perversion. This affectation of weakness or delicacy is a perverted idea. It finds its expression in the debutante slouch, a pose which was prevalent among young women a year or two ago, and in smiliar droopy, clingy, sloppy poses of times gone by. These things are on the same plane with the old-fashioned idea that a perfect lady would faint at the slightest excuse or none at all, and that it was entirely indelicate for a woman to eat a square meal.



Right: Mlle. Carpentier, daughter of a French grocer, who has surprising ability in wrestling and boxing.

Left: Rose Pitonoff, whose endurance as a swimmer Prof. Sargent mentions as equaling that of any man.

"Woman of necessity comes nearer the primitive type than man. She is biologically less developed. Even a brief consideration of the facts will prove this fully. It should be clear to anyone that woman was built for one primary and definite purpose, the bearing of children. Any other characteristics are secondary.

"Man's functions, on the other hand, are more far-reaching and comprehensive. They are constantly growing and changing and being altered by the progress of the race. He develops along many lines and in many directions.

Here the learned doctor interjects a few remarks which the fair sex may find rather unflattering.

"Biologically, woman is more of a savage than man, more of a barbarian, and she has therefore a greater proportion of physical endurance. She is nearer to nature. She can undergo many strains that a man cannot. This does not mean that she can take a 16-pound sledge hammer and swing it eight hours day, though she might in some cases even do that. It does mean that in the case of withstanding cold, or thirst, or hunger, or physical privation of any sort, a woman can outlast a man nine cases out of ten.

"The reason for all this is plain. Through countless generations woman has been a conserver of energy. She stores up energy in order that she may impart it to her offspring. Woman's life is two lives.

"Fortunately, women are fast getting over their false notions. The war has helped to impress them with the need of a strong race, and they are more and more ready to recognize the strength they have and to develop it. They are coming rapidly to a realization that the lines of health and strength are beautiful, and to dress for those lines.

"It is very much to be doubted if even the dictates of fashion could ever bring back the era of tightly-laced corsets, monstrous bustles and the yards and pounds of useless draperies hung on the distorted female figure.

"Which is as it should be. The sooner woman recognizes her physical superiority over man the better for all. There can be little profit in avoiding the truths of nature.

"It should be clear," said Dr. Sargent in concluding the above interview with a writer of the Post-Dispatch, "and it is becoming every day more clear, that woman ought to make the most of her God-given strength."



Crew of Wellesley College which established the record for women.

A Young Man in a Hurry

(Continued from Page 8.)

I'm miserable enough now—my position is false enough now. I cannot stand being stared at for 36 hours"——

girl he has only known 24 hours—a girl we never heard of. And I'm on my way to stop it!—the young fool!—

tween his hands; a careless attitude for others to observe, but a swift glance warned her what was coming. Then, in a low voice, checked by fatigue,

Veteran's Advice on How to Live at the Front

"I WANT to point out to you the little things in warfare—the ordinary personal things, the things that are not a bit thrilling or exciting. In the process I hope to show you how to avoid making other people, as well as yourself, suffer; the other people may be your comrades, your family, or your nation."

So runs the preface to a timely little book, "How to Live at the Front—Tips for American Soldiers" (J. B. Lippincott Co., Philadelphia), by Hector McQuarrie, Bachelor of Arts at Cambridge and now a Second Lieutenant, Royal Field Artillery.

A STRONG man finds an intensive bombardment pretty awful; a weak man cannot stand it at all. There are lots of men who are what is termed "temperamental." You know the sort of chap. Now, if you regard yourself as one of these men, choose an arm of the service where you will not be too much exposed. Present your case to the doctor who examines you. He may not sympathize very much, but see what you can do. If all your efforts fail and you find yourself in the infantry, stick it out. It will not be so very bad. In any case, make a point of looking after your physical health as much as possible. Endeavor to develop your body, even at the expense of your mind. Your mind will not be of very much use; indeed, it may leave you altogether during an intensive bombardment.

Don't be surprised if you have to wait many days, many weeks, for both towel and uniform; therefore, if you can take a thin extra shirt with you and a towel, do so. Many recruits in England had to dry themselves on pocket handkerchiefs for weeks. They were easy to wash, but to dry them was difficult. People have a habit of pinching things in the army. Don't forget to take two toothbrushes with you. People even pinch these for some reason or other, possibly to clean buttons with.

The first day in training camp you will have to look out for yourself. Things will seem a bit horrible to you. There will be a long line of other rookies waiting for food. If you can be near the top of the line, be there. If you are at the end it may be that the food will have run out and you'll get none. This will be owing to the inexperience of the man dishing out the food. He'll soon learn; so will you.

You will at first find that discipline is a little lax in spots. Sometimes, and when you least expect it, it will be very severe. There will be a good deal of time on your hands, but dont be deceived by this, it will change. To sum up, take all things as they come. If you can keep cheerful, do so. Expect many discomforts and don't be surprised if you detect what you may regard as inefficiency. Like you, many of your officers will be inexperienced. If one of them makes mistakes, try to put up with them cheerfully. He is doing his best and all the time he is getting blazes from his superiors—you don't hear it, or you ought not to.

You will find a number of noncommissioned officers—they will possibly be old soldiers, with a sprinkling from the regular army. Look out for the old soldiers. They are either very crusty or very affable. The affable ones are of very little use to you, the crusty regular army men are the fellows from whom you can learn most. You will find them very neat and tidy. Look at their clothing, it will be very clean. Their shoes will be polished in a wonderful way; their hats will be clean and neat. You will note how they hold themselves. Try to copy them.

* * *

As a sign of bondage, saluting seems to irritate certain people. An American imbued with the spirit of freedom, unless he looks at saluting in the right way, may possibly object to it as a sign of autocracy. Let him remember that it is just as compulsory for an officer to salute a private as it is for the officer to be saluted, and that the junior officer must salute his superior as the private must salute his officer—it is merely a method of saying "How do you do?"

Some soldiers find it very hard to keep out of the orderly office, and, of course, they must be punished. The things an officer will never forgive and always punish severely are the unsporting things—letting other people do your work, for instance, while you slack. Smart appearance always seems to be an essential quality in a good soldier. The fellows generally seen waiting for trial outside the orderly room look the part in spite of their efforts to clean up.

Your first impression of France may be a little bit disappointing. You will possibly arrive at an early hour in the morning, and if you have been clever you will have saved a few biscuits from the day before's rations, because breakfast will be noticeable by its absence. The first thing you will hear is that you are going to a rest camp. Why it is called a rest camp no one has ever been able to discover. It is by no means restful. However, you may get some leave and will be able to have a look at the French port. Thousands of children will ask you for souvenirs. It is not advisable to give them many of your tunic buttons.

When time to entrain comes, prepare for an unpleasant shock. You, with perhaps 20 others, will sit on the floor of a freight car. On the outside is written in French, "eight horses," "sixteen men." This may worry you a little, but as you have more brains than a horse, you will endeavor to get something to sit on, perhaps some straw. Having reached the rail head for troops, you will be billeted in certain villages. Each platoon will probably have a farmhouse of its own. At this stage, feel in your knapsack for your tin of insect powder. For three years those barns have been occupied by relay after relay of soldiers, not all of whom have carried insect powder. However, the hay or straw will be soft and comfortable. The place is considerably better than the best dugouts in the trenches, and much safer.

I suppose many of you are wondering how you will feel when you first get into the trenches. I am certain that you are looking forward to it with pleasurable excitement. There is plenty of excitement, certainly. However, be fairly careful. A bullet comes very swiftly and kills you in less than a second.

I wonder if you will attend to writing home? Of course you'll continue writing to the young lady, but your mother? If you forget her, she'll have nothing to help her bear a fearful lot of pain.

More Evidence of Germany's Plan for Dominion

(Continued from Page 2.)

The Captain called us about him and said: In the fort that is to be taken there are, in all probability, Englishmen. I do not want to see a single English prisoner in the hands of the company."

A general shout of assent was the response—Under-Officer Gottsche, Eighty-fifth Infantry Regiment, Ninth Army Corps.

* * *

They were lying in heaps, eight or ten wounded or dead, one on top of the other. Those who were able to walk were made prisoners and taken along; those who were seriously wounded, who had a shot in the head or in the lungs, etc., * * * and were not able to get up, received more bullets to finish them. These were our orders.—Reservist Fahlenstein, Thirty-fourth Fusiliers, Second Army Corps.

* * *

Langeviller (August) 22. Village destroyed by the Eleventh Pioneers. Three women hanged to trees. (A week later.) So we have destroyed eight houses with their inmates. Out of one alone, two men with their wives and an 18-year-old girl were bayoneted. The girl made me feel badly, she gave such an innocent look; but nothing could be done against the excited crowd, for at such times they are not men but beasts.—Unsigned notebook of soldier.

* * *

We come to a hollow where dead and wounded redbreeches are lying about in heaps; the wounded are hammered or stabbed, because we know that these scoundrels will shoot us as soon as we pass them. There lies out, face to the ground, a Frenchman, but he is only shamming dead. The kick of a sturdy musketeer tells him that we are there. Turning over, he calls for quarter, but he is told that he needs a dose of French medicine and is pinned to the earth. A weird noise near me comes from blows that a soldier of the 154th is raining upon the bald head of a Frenchman with a clubbed rifle. Very wisely, he has appropriated for this piece of work the Frenchman's gun, for fear of breaking his own. Very soft-hearted men put the French wounded out of their misery with bullets; the others hew and stab whenever they can. Our opponents fought bravely; we had choice troops before us; they let us come within 30 then 10 yards—but then, of course, it was too late. Quantities of abandoned knapsacks and weapons give proof of their desire to flee: but at sight of the field-gray "monsters" terror lamed their feet and in the middle of the narrow footway the German bullets called a halt. At the entrance of their leafy shelter huts they lie whining for mercy, but whether they are slightly or mortally wounded our brave musketeers save the Fatherland the costly care of numerous enemies.—From an article in the Jauersches Tageblatt (Silesia), Oct. 18, 1914, by Under-Officer Klemt, First Company, 154th Infantry Regiment.

The Railroad Empire, Built and Lost in 14 Years

(Continued from Page 9.)

crowded and had no room in which to expand. The tunnel would place within six minutes of the heart of the city a spacious tract on the other side of Mount Royal. As a real estate operation the scheme was a master stroke. On the farms was laid out a model suburb, to which was given the name of Mount Royal. The value of the ground was multiplied twentyfold. Not only was the cost of the tunnel paid out of the sales, but there was a profit, it is said. In addition, the rock from the tunnel was used in paving the streets of Mount Royal, and in building an elevated embankment which carried the Canadian Northern tracks through the center of Montreal and down to the banks of the St. Lawrence.

The French habitants had little reason to protest over the bargain. Most of them were enabled to retire and live in comfort on the sums paid for their little farms. One man got $117,000 for a few acres. The largest farm of all brought nearly $800,000.

It was in the midst of this achievement that the partners were summoned to London, were tapped on the shoulders by the King and bidden to arise as Sir William Mackenzie and Sir Donald Mann. That was in 1911.

By 1914 the Canadian Northern, by its own building operations and by the acquisition of other roads, had become a true transcontinental line. Its last link between the Atlantic and Pacific was completed that year when Sir Donald's workmen drove a branch from Edmonton, in Alberta, to Vancouver, on the Pacific coast.

The system now started on the east at Lake St. John, in the center of the Province of Quebec; it ran south to Quebec and then, sweeping west, passed through Ottawa and Toronto, running along Lakes Huron and Superior to Port Arthur; next, in a grand curve to the northwest, it took in Winnipeg, Brandon, Regina, Saskatoon and Edmonton; and finally turned southwest again for the descent to Vancouver. In the Atlantic there was a branch in Nova Scotia, running from Yarmouth to Halifax; and there was another branch on Cape Breton Island, at the mouth of the St. Lawrence. In the Pacific there was still another branch on Vancouver Island. The great agricultural provinces of Manitoba, Saskatchewan and Alebtra were fairly honeycombed with branch lines; and when the collapse came hundreds of miles of new tracks were projected or under construction. The company had a fleet of boats on the Great Lakes, and in 1910 launched the two fastest and most splendidly equipped steamships in the Canadian trade, for service between Montreal and Bristol.

It was truly a royal kingdom upon which the partners could look in the summer of 1914. They could board a train at the Pacific coast and never step from their own territory until they disembarked from one of their own ships in the British Isles. This was no ordinary conquest to be accomplished in 14 years by two men who in 1900 had nothing but their own brains and energy. They had literally built up an empire from a shoestring.

Then the war brought the crash. It happened that in 1912, when the money market was tight, the Canadian Northern borrowed $45,000,000 from the Dominion Government, which accepted stock as collateral. In normal circumstances the interest payments could have been kept up. But the prosperity of the railroad was wagered on the future growth and prosperity of the Western provinces, which could have been expected to continue multiplying in wealth as they had done in the past. One result of the shots fired at Sarajevo was to bring the Mackenzie-Mann empire to the ground. The company could not repay the loan from the Government. There were only two alternatives—bankruptcy or Government ownership. The Government chose the latter.

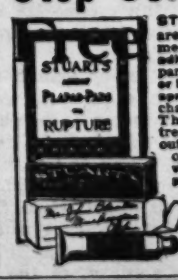
The only obstacles was $60,000 worth of stock owned personally by the two promoters. A commission, with the president of the New York Central Railroad as a member, was appointed to look into the matter. Its report was that the stock held by President Mackenzie and Vice President Mann "represents no actual consideration which the Government should necessarily regard as an obligation or charge on the property."

However, the Government agreed to submit the problem to the courts, and to let them decide what compensation, if any at all, shall be allowed to the men whose genius created the system. Sir William is now 68 years old and Sir Donald is 64. At this age, it is doubted by their friends whether they will have the heart to attempt the achievement of another empire, or the reconquest of the one they have lost. At any rate, both are extremely wealthy men outside of their railroad interests. Sir William is in control of traction facilities in most of the great Canadian cities, and Sir Donald is one of the largest real estate and mine owners in the Dominion.

LE PAGE'S CHINA CEMENT
STANDS HOT AND COLD WATER 10c

Patents Write for How to Obtain a Patent. List of Patent Buyers and Inventions Wanted. $1,000,000 in prizes offered for inventions. Send sketch for free opinion of patentability. Our four books sent free. Victor J. Evans & Co., 691 9th, Washington, D.C.

Stop Using a Truss



STUART'S PLAPAO-PADS are different from the truss, being medicine applicators made self-adhesive purposely to hold the parts securely in place. No straps or buckles attached—no obnoxious springs. Cannot slip, so cannot chafe or press against the bone. Thousands have successfully treated themselves at home without hindrance from work—most obstinate cases cured. Soft as velvet—easy to apply—inexpensive. Awarded Gold Medal. Process of recovery is natural, so afterwards no further use for trusses. We prove it by sending you Trial of Plapao absolutely free. Write today. PLAPAO CO., Stuart Bldg., St. Louis, Mo.

INFANTILE PARALYSIS

We have successfully treated thousands of sufferers of acute and chronic joint and bone diseases; bodily deformities of

INFANTILE PARALYSIS — POTT'S DISEASE
HIP JOINT DISEASE — CLUB FEET & FLAT FEET
SPINAL CURVATURE — FRACTURES, Etc.

WITHOUT DRUGS, SURGERY OR PLASTER CASTS, NO MATTER HOW LONG STANDING

Our wonderful method is approved and endorsed by the world famous surgeon who treated Lolita Armour of Chicago.

Prof. A. D. LORENZ of Vienna

Send for Interesting Descriptive Booklet

ROTH ORTHOPEDIC INSTITUTE
182 W. 78th Street, New York City

This case of infantile paralysis was successfully treated. See description in our booklet.

This case of spastic paralysis was successfully treated. See description in our booklet.

WANT TO REDUCE YOUR WEIGHT?

You have often heard the expression, "The remedy is worse than the disease." Most surely this is true as applied to the various drastic drugging, dieting and exercising systems intended to result in weight reduction.

An effective system of treatment, minus all these objections, consists of deep breathing in the open air and the use of oil of korein after each meal and before retiring at night; also the guidance of simple rules accompanying the box.

Oil of korein is an absolutely harmless preparation put up in five-drop capsules; easy to take. Get a small box at your druggist's today and see what remarkable results may be yours.

If you wish to rid yourself of ten to sixty pounds of fat, give this home treatment a trial. Gain a nice figure and surprise your acquaintances.—ADVERTISEMENT.

Cured His RUPTURE

I was badly ruptured while lifting a trunk several years ago. Doctors said my only hope of cure was an operation. Trusses did me no good. Finally I got hold of something that quickly and completely cured me. Years have passed and the rupture has never returned, although I am doing hard work as a carpenter. There was no operation, no lost time, no trouble. I have nothing to sell, but will give full information about how you may find a complete cure without operation, if you write to me, Eugene M. Pullen, Carpenter, 133D Marcellus Avenue, Manasquan, N. J. Better cut out this notice and show it to any others who are ruptured—you may save a life or at least stop the misery of rupture and the worry and danger of an operation.—ADV.

The 100-Pound Hero of 110 Air Fights

A New Series of Potash and Perlmutter Stories



And when the public is through paying for their tickets he gives them one look y'understand, and they just naturally hand him a dollar.

BY MONTAGUE GLASS

Number Two :-: On Financing the War

"I SEE where this here Chump Clark says that incomes from over ten thousand dollars should ought to be confiscated," Abe Potash observed to his partner, Morris Perlmutter, one morning in September.

"Sure, I know," Morris replied, "and if this here Chump Clark has a good year next year and cleans up for a net profit of $10,226.35 then he'll claim that all incomes over $10,226.35 should ought to be confiscated, Abe, and that's the way it goes. I am the same way, Abe. Anyone what makes more money as I do, Abe, I ain't got no sympathy for at all."

"I bet yer Vincent Astor thinks that John B. Rockafeller should ought to be satisfied mit the reasonable income which a feller could make it by working hard at the real estate business, the way Vincent Astor does," Abe commented.

"John B. Rockafeller oser worries his head over the ravings of a proteiariat," Morris said. "But anyhow, Abe, there's a whole lot to what this here Chump Clark says at that. If we compel men to give up their lives for their country, why shouldn't we compel them fellers which has got incomes of over ten thousand dollars to give up their property for their country also?"

"Well, I'll tell you, Mawruss," Abe replied. "This here Chump Clark is a Congressman, and the way I feel about it is, that when a Congressman wants to say something in Congress, y'understand, he should ought to be compelled to first submit it in writing to a certified public accountant or anyhow a bookkeeper, y'understand, because the average Congressman ain't got no head for figures. Take Mr. Clark, for example, and when he reckons that everybody which gets drafted is going to give up his life for his country, y'understand, you don't got to be the head actuary of the Equitable exactly in order to figure it out that he's made a tremendous overestimate. So when the same feller talks about confiscating incomes over ten thousand, it ain't necessary to ask how he come to fix on ten thousand instead of five thousand or fifteen thousand, because whether he tossed for it or dealt himself three cold hands, and the hand representing $10,000 won out on treys full of deuces, y'understand, the information ain't going to help us finance the war to any extent."

"Why not?" Morris asked.

"Because, you take yourself, for instance, and we would say, for the sake of argument, that in 1917 you turned over a new leaf and worked so hard that you made $15,500."

"Listen, Abe," Morris interrupted, "if there is a new leaf coming to anyone around here, Abe, I wouldn't mention no names, for the sake of an argument or otherwise."

"All right," Abe said, "then we'll say you didn't work no harder, but just the same Mawruss, if you was to make $15,500 in 1917, and this here Chump Clark gets the Government to confiscate $5500 on you, how much would they confiscate on you in 1918?"

Morris shrugged his shoulders.

"What is the use of talking pipe dreams?" he said.

"I ain't talking pipe dreams," Abe retorted. "This is something which not only Chump Clark suggested it, but Senator La Follette also as a good scheme for financing the war."

"Evidently they don't expect the war to last long," Morris commented, "which the most the Government could hope to collect is the excess income for 1917, because if the Government confiscates $5500 on me in 1917, am I going to go around in the summer of 1918 beefing about business being rotten because here it is the first of July, 1918, and so far all the Government could confiscate on me is $2267.38, whereas, only July 1st, 1917, I had already got confiscated on me $2431.50? Oser a Stuck! If I have made ten thousand dollars as early as April 1st, 1918, and I know that all further profits for 1918 is going to be confiscated by the Government, y'understand, right then and there I am going to shut up shop and paste a notice on the door:

GONE TO LUNCH

WILL RETURN JAN. 2, 1919.

And anybody else would do the same, Abe, I don't care if he would be as patriotic as Senator La Follette himself even."

"But that ain't the only idees for financing the war which Congress has got it, Mawruss," Abe said. "On everything which a feller buys, from penuchle decks to headache medicine, he will have to put a stamp. There will be extra stamps on all kinds of checks, from bank checks and poker checks to bar checks and hat checks. There will be red stamps, blue stamps and stamps in all pastel shades, and when they run out of colors they'll print 'em in black and white and issue them to the public in flavors, like wintergreen, peppermint, spearmint and clove for bar check stamps and strawberry, vanilla and chocolate nut sunday for theayter ticket stamps."

"For my part they could flavor 'em with gefullte Miltz mit Knockerl, because I got through buying orchestra seats when they begun to tax you $2.50 for them, Abe, which if the Government really wants to raise money by taxing the public, why do they fool away their time asking suggestions from such new beginners like La Follette and Chump Clark, when right here in New York there is fellers in the restaurant business, the theayter business and running hat check stands which has made taxing the public a life study already. For instance, if I would be the Government and I wanted to tax theayter tickets, instead of monkeying around with stamps for 20 or 30 cents, y'understand, I would put a head waiter by the box office window and when the public is through paying for their tickets, he gives them one look, y'understand, and they just naturally hand him a dollar."

"What I couldn't understand is why should the Government pick on people which goes to theayter for amusement," Abe said. "Ain't it enough that in order to hold my trade I've got to sit for three hours listening to a lot of nonsense when I could hardly keep my eyes open, but I must also get writer's cramp in my tongue from licking stamps yet just to oblige the United States Government and a customer from the Middle West, which it's a gamble whether he would return the goods on me, even if he does give me the order."

"That's what it is to have fellers working as Congressmen which ain't had no other business experience," Morris declared. "If La Follette and this here Chump Clark knew what they was about, Abe, they would make it a law that the customer should buy the stamps, and not alone for theayters, but for meals also. You take some of these out-of-town buyers which you've practically got to ruin their digestions before they would so much as look at your line, y'understand, and if they would got to paste a 50-cent stamp on every broiled lobster they order up on you, it would go a long way towards taking care of the uniform bills for the first draft."

"And they should also got to stand for the tax on gasoline also," Abe added. "If you treat one of them grafters to so much as a two-quart automobile ride, you've already sacrificed half your profit on a couple of garments, even if he does pay for the stamps."

"Cigars is another thing the Government could of got a lot of money out of," Morris said.

"What do you mean—could of got?" Abe exclaimed. "They do get a lot of money out of cigars. You take the average cigar today which costs $60 a thousand to put on the market, Mawruss, and each cigar stands the manufacturer in as follows:

Advertising	$0.01
Printing and litographing,	0.005
Manufacturing and boxing..	0.01
Swiss Chard...	0.005
War tax	0.02
Total	$0.06



If you treat one of them grafters to so much as a two-quart automobile ride you've already sacrificed half your profit on a couple of garments even if he does pay for the stamps.

"Sure, I know," Morris agreed, "but the art about taxing cigars ain't so much to sting fellers that manufactures them and the feller that buys them as the feller which accepts them free for nothing. There is a whole lot of women's wear retailers in the Middle West which has got quite a reputation for hospitality, because whenever they have a poker game up to the house, they hand out cigars which cost you and me and other garment manufacturers here in New York as much as $90 a thousand wholesale. So, what I say is that the Government should tax anybody which accepts a cigar to smoke on the spot 10 cents, and for every one of them put-in-your-pocket-and-smoke-it-after-a-while cigars, such a feller should be taxed $10 or 10 days."

"Well, they'll get a whole lot of money raising postage from 2 to 3 cents," Abe suggested.

"But not so much as they could get if they was to go about it right," Morris said. For sending letters which says, 'inclosed please find check in payment of our last month's bill and oblige,' 3 cents is enough for any business man to pay, Abe, and in fact the feller which received such a letter shouldn't ought to kick if the Postoffice Department makes him pay also 3 cents postage, but there is some letters which it should ought to be the law that when a merchant received one of them, he should right away report the sender to the Postoffice Department for a special war tax stamp from one to a hundred dollars. For instance, $2 extra wouldn't be too much postage for a letter where it says, 'your favor received and contents noted, and in reply would say you should be so kind and wait a couple days and I would see what I could do towards sending you a check for your March bill, as my wife has been sick ever since May 15th and oblige, yours truly, The Reliance Store, M. Doober, proprietor.'"

"If all them overdue retailers which is all the time pulling a sick wife on their creditors was to be taxed $2 apiece, Mawruss," Abe said, "how much postage do you figure a storekeeper should pay when he writes to claim a shortage in delivery before he starts to unpack the goods even. Then there is the feller which when it don't get below zero promptly on the first of November writes to tell you that he must say he is surprised as the winter-weight garments which you shipped him ain't nowheres up to samples and is holding same at your disposal and remain, which if the Government would come down on him for a hundred dollars, he is practically getting off with a warning. And I could think of a lot of other excess postage cases, too, but as I understand it, we are only trying to raise forty billion dollars, Mawruss."

"Don't let that stop you, Abe," Morris said, "because there's going to be plenty of extras over and above the original estimate, which I see that a lot of South American countries is coming into the war and it's only a question of a month or so when we would have calling on us a commission from Peru, a commission from Chile, a commission from Bolivia, a commission from Paraguay, and all of them with the same hard-luck story that if they only had a couple of billion dollars, they could put an army of 500,000 soldiers into the field, if they only had 500,000 soldiers."

"Just the same, Mawruss," Abe said, "them countries is going to be a lot of help."

"And when we get through paying the help, y'understand, we've still got to raise money for the family to live on," Morris said, "so go ahead with your suggestion, Abe. Maybe there's some taxes which Congress ain't thought of yet."

"Well, there's this here free speech, which, instead of being free, Mawruss, if it was subject to a tax of $1 per soap-box hour, payable strictly in advance, y'understand, so far as the pacifists is concerned, you would be able to hear a pin drop. Even Congressmen would soon get tired of paying from $20 to $24 a day, especially if the Government made it a stamp tax."

"La Follette would be covered mit stamps from head to foot," Morris remarked.

"That would suit me all right," Abe said, "particularly if the Collector of Internal Revenue was to run him with stamps affixed through a cancellation machine and cancel him good and proper."

(Copyright, 1917, by the McClure Newspaper Syndicate.)



Well, there's this free speech, which instead of being free, Mawruss, if it was subject to a tax of one dollar per soap-box hour, payable strictly in advance, y'understand, so far as the pacifists is concerned, you would be able to hear a pin drop.

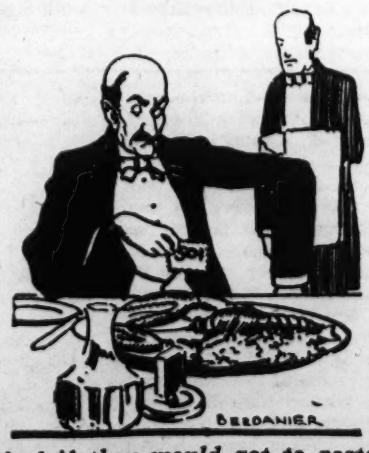


Right then and there I am going to shut up shop and paste a notice on the door.

Current from Electric Runabout Thaws Frozen Water Pipes

THE use of electric current to rapidly and safely thaw out frozen water mains and service pipes has become relatively common. Many cities have elaborate outfits of generators, transformers and other necessary apparatus mounted on motor trucks. This equipment is expensive and unless the call for its service is great and the expense is unwarranted, and small towns and water companies cannot afford the equipment.

As an emergency outfit the Mount Carmel Utility and Service Co. made use of an electric runabout owned by the company to provide the necessary current during a spell of very cold weather last winter. There were many complaints from residences that the service pipes were frozen and needed immediate attention. The electric runabout used by the manager of the company has a 32-cell Exide battery. This car was run up to the residence where trouble had been reported, and after the necessary connections were made a current of about 75 amperes was applied at 60 volts, and almost invariably within ten minutes the water began to run. In no case did this treatment fail, and it was possible to attend to as many as 50 frozen connections a day during the emergency.

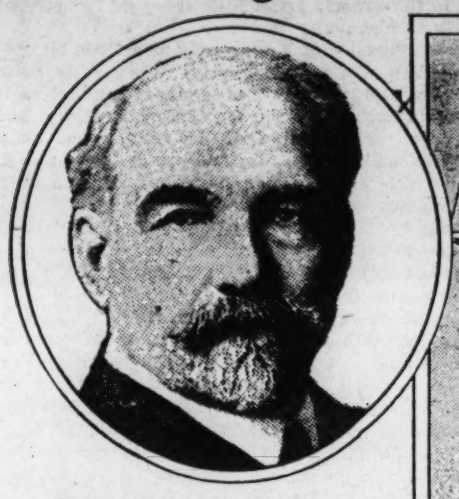


And if they would got to paste a fifty-cent stamp on every broiled lobster they order up on you it would go a long way toward taking care of the uniform bills for the first draft.

A YOUNG MAN IN A

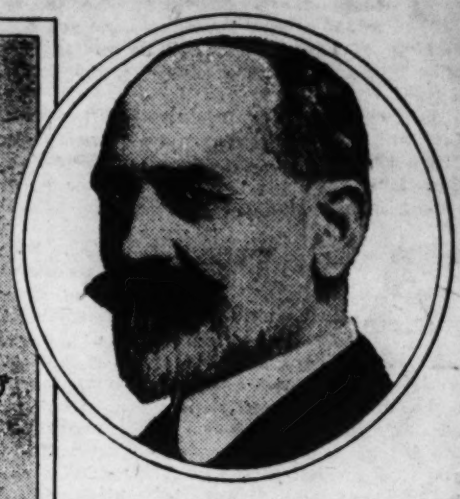
The Railroad Empire Built and Lost in Fourteen Years

. . . By a Lumber Jack and a School Teacher . . .



SIR DONALD MANN.





SIR WILLIAM MACKENZIE.

Amazing achievement of two poor and country-bred Scotchmen who started "on a shoestring" and created Canadian Northern system, with 9500 miles of track stretching from Atlantic to Pacific and ships on Great Lakes and both oceans—Then, as prize was won, the war snatched it away, system faced bankruptcy and Dominion authorities seized it for operation under government ownership — Courts to decide whether founders will lose $60,000,000 of stock then own in company :: :: ::

THIS is the narrative of a country school teacher and a lumberjack, who, building on a shoestring, rose in 14 years to be millionaires and Knights of the British empire; who at the height of their fortunes were acclaimed as empire builders worthy of brotherhood with Cecil Rhodes; and who, at last, by a fatal revolution of circumstances, have been swept from joint sovereignty over a demesne stretching across the entire width of Canada, from Quebec to Vancouver.

Such is the drama concealed in the dry official announcement recently made that the Dominion Government has decided to take over the Canadian Northern Railway, with its 9500 miles of track in actual operation, and incorporate it in a gigantic system of Government-operated railroads, with a total mileage of 25,000, with 100,000 miles of telegraph lines, and with steamships traversing the Atlantic and Pacific. It will be the most enormous experiment in Government ownership of transportation ever undertaken in the world.

The two men who created the Canadian Northern and who ruled every mile of its rails with the absolutism of Czars, have been compelled to abdicate. For nearly two decades the names of Sir William Mackenzie and of Sir Donald D. Mann, president and vice president of the system, have been words of magic in their country. To Canadians the fact that they have fallen from power far overshadows in spectacular interest the Dominion's trial of Government control of railroads on the vastest scale in history. It is even to be decided by the courts whether Sir William and Sir Donald shall be stripped of the $60,000,000 worth of stock they own in the Canadian Northern.

Their downfall is another instance of the singular fate which has overtaken several men who annexed or developed great territories for England. Robert Clive, founder of the Anglo-Indian empire, was tried for corruption in acquiring wealth before a parliamentary commission, and although acquitted, killed himself in shame over the disgrace. Warren Hastings was rewarded for his services in tranquilizing India by being impeached in Parliament and being branded with immortal and undeserved infamy by the eloquence of Edmund Burke. He was acquitted, but only after a trial lasting seven years. The reputation of Cecil Rhodes was almost ruined by the premature Jameson raid. And now Mackenzie and Mann, having developed for the empire a territory more productive than South Africa, are deposed from power and are quite likely to lose millions of dollars of their fortunes.

For the first scene of this play in actual life one must revert to a construction camp in the foothills of the Northern Rockies, some 40 years ago. Most of Western Canada was then as complete a wilderness as it was when America was discovered. Antelope and buffalo ranged upon the plains. Plover circled about the uplands and wild fowl streamed over the marshes. The rivers were the chief lanes of travel, and along them paddled or portaged the red-sashed voyageur, the grim Scotch factor, the Indian packer and the sun-browned explorer. On the rivers, too, usually at their mouths, were the frontier settlements with their little gray churches to welcome the fur brigades coming down from the North. It was no later than 1870 that an expedition of soldiers, sent out from Ontario to suppress the Northwest Rebellion, required three months in traveling the 500 miles from Thunder Bay, on Lake Superior, to Winnipeg. The journey may now be made in 17 hours.

Such were the time and the place of the first meeting of "Bill" Mackenzie and "Don" Mann, a conjunction momentous in the development of Canada. The former was 28 years old and the latter 24. Both were contractors in a small way, both were of Scotch ancestry, and both were natives of Ontario. Mackenzie was born at Kirkfield, in 1849, and Mann in 1853 at Acton, which is not far from Rockwood, the birthplace of James J. Hill.

At first glance one would have concluded that never were there two more incompatible young men, but time proved that each was ideally fitted to complement the other. Later they became known throughout Canada by the significant nickname of "Damon and Pythias."

Mackenzie was tall, lean and sinewy. After a few years in the common schools, he had become a country school teacher. But he grew weary of birching urchins, and for a time tried to become a merchant. Then the West beckoned to him as it has beckoned to many an American youth, and there he found his destiny. It announced itself in the form of small contracting jobs for the Grand Trunk and Canadian Pacific railroads. He was gifted with a keen and forceful brain, suave and affable manners and a pertinacity which caused his friends to say: "William Mackenzie never lets go." He became the financial genius of the Canadian Northern.

Donald Mann was a short and stocky youth of Herculean physical strength. As a boy he was cock of the walk about Acton. One story is that at the age of 17 he entered every event in a local contest of physical prowess, from wrestling to throwing the discus, and walked off with all the prizes. In the same year—to the great chagrin of his father, who was ambitious for him to become a preacher—Donald ran away to the lumber camps in Michigan. He developed into an expert wood cruiser and a gang driver who got more work out of his men than most bosses. But this masterful young man found it intolerable to work for anyone but himself, and also struck out for the West. His first contract was to take out ties for the Canadian Pacific. Donald Mann was possessed of a massive will, indomitable energy and immense driving force. He became the Canadian Northern's construction and operative head, the human dynamo of the system.

After the canny Scotch fashion, the young men observed each other very cautiously for several years. Then, each being satisfied as to the qualities of the other, they joined forces in the notable partnership of Mackenzie, Mann & Co., which grew to be one of the most active Dominion firms in railroad contracting.

It was no doubt while they were engaged in building mile upon mile of railroads for others that there came to the partners an imperial dream—that of flinging across Canada, to the north of the routes of the Canadian Pacific and the Grand Trunk Pacific, a transcontinental system, which would open up to cultivation and make accessible to both coasts the untapped territories in the heart of the four prairie provinces—Manitoba, Saskatchewan, Alberta and British Columbia. Their vision was of a purely Canadian enterprise, in contrast to the others. The Canadian Pacific was built and operated with Yankee brains, and the Grand Trunk was conceived by an American.

But how were two young men, relatively penniless and obscure, to bring about so vast an achievement? They possessed no capital and had little hope of enlisting the support of bankers. At last the means—no less simple than audacious—revealed itself to them. They would induce the people of Canada themselves, through the provincial governments, to put up the money for creating the Mackenzie-Mann railroad. Using other people's money to create wealth and power for themselves was the solution of their problem, and became their constant policy.

Their first coup was engineered in 1900, when the partners contrived a deal with the Province of Manitoba, by which they got possession of the Northern Pacific's lines in that province, aggregating 200 miles. It was charged at the time that the Northern Pacific was forced to sell under threat of seeing its tracks paralleled by a Government railroad.

This little strip of rails in the center of Canada was the germ of the Canadian Northern. With tireless energy the partners began reaching out to the east and to the west, with Quebec as their goal on the one side and on the other Vancouver. Their chief financial policy was that of winning bonuses and land grants from the provincial governments, and as they progressed from province to province each was induced to foot the bills. Saskatchewan eventually guaranteed some $30,000,000 of the railroad's bonds; Manitoba underwrote almost as much more; Alberta and British Columbia guaranteed half as much. With such backing Mackenzie sold to American and British financiers half a billion dollars of bonds.

It need not be imagined that the promoters won these financial triumphs without the bitterest opposition. The older railroads did not view with equanimity the activities of their young and hustling rival. Cabals were set on foot against the Canadian Northern in Ottawa, London and New York. Scandals followed the railroad's entrance into every province, though none of the accusations made was ever threshed out in court. It was alleged that the partners played Machiavellian politics wherever they operated; that they contributed lavishly to the campaign funds of both parties; that in Saskatchewan they were Liberals and in Manitoba Conservatives.

But no one could deny that they obtained results, and on a magnificent scale. For 14 years the Canadian Northern drove its way irresistibly to the east and to the west, at the rate of more than one mile of track laid every day in the year. It thrust its way onward from forest to prairie, from prairie to mountain, from mountain to coast, with glacial certainty. And in the wake of the steel rails settlers flowed in upon the plains, elevators, mills and towns sprang up, and civilization made itself at home where before there had been only silence and the sighing of the wind in the wild grasses.

In this work each partner had his own division. The astute and keen-witted Mackenzie wrung bonuses from reluctant Legislatures, dealt with politicians, persuaded dubious financiers to invest in Canadian Northern bonds. Mann, without respite, drove the company's workmen over hill and dale, mountain and plain, energizing the entire organization with his own mighty vitality of will. In 1900 the trackage of the Canadian Northern was next to nothing; in 1904 it had 1800 miles, and 3700 miles in 1907.

The striking feat through which the Canadian Northern won entrance into Montreal must not be overlooked. As is well known, Montreal, the largest city in the Dominion, is situated on an island, with the St. Lawrence on one side and an arc of the Ottawa River on the other. The island is bisected from north to south by a mountain called Mount Royal, of which name the word Montreal is a corruption.

Montreal lies on one side of the mountain, and being prevented by the carrier from overspreading the island, became one of the most congested cities in North America. On the other side of the mountain was a stretch of fertile, level ground, owned and tilled for a century by thrifty French habitants. There the famous Montreal muskmelon was brought to its expensive perfection.

All the practicable railroad entrances to the city were bottled up by the Canadian Pacific and the Grand Trunk. But Mackenzie and Mann could not rest quiet while their road was barred from the most populous city of Canada. So they hit upon the bold scheme of tunneling four miles through the base of Mount Royal. Their engineers reported that the cost of the enterprise would be $20,000,000.

The partners could not pay this sum, and, besides, it was against their principles to expend money themselves if they could get others to do it. So they sent an agent among the habitant farmers and quietly gathered options on such land as they wished. It took two years to get the land and the cost was $1,500,000. But when it was obtained the engineers at once began boring from opposite sides of the mountain.

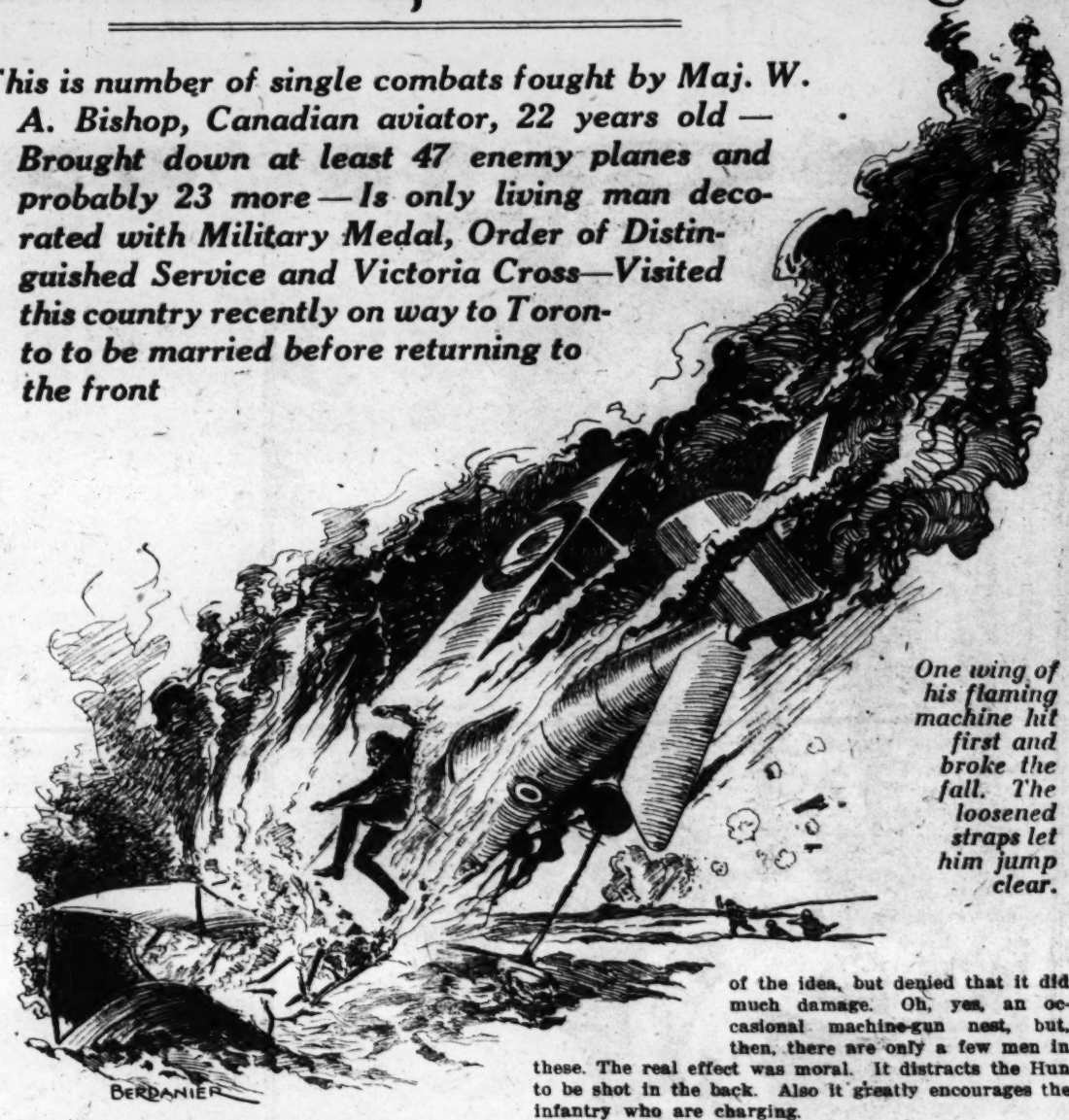
The gist of the scheme was this: Montreal was over-

(Continued on Page 10.)

A New Series of Potash and Perlmutter Stories

The 100-Pound Hero of 110 Air Fights

This is number of single combats fought by Maj. W. A. Bishop, Canadian aviator, 22 years old — Brought down at least 47 enemy planes and probably 23 more — Is only living man decorated with Military Medal, Order of Distinguished Service and Victoria Cross—Visited this country recently on way to Toronto to be married before returning to the front



One wing of his flaming machine hit first and broke the fall. The loosened straps let him jump clear.

THE other day a boyish young chap, short of stature and so slight that he would scarcely tip the scales at 100 pounds, registered at a New York hotel. The name which he signed was "W. A. Bishop." A little later the hotel clerk nearly lost his lower jaw when he learned what hero he had entertained unawares. For the diminutive guest was the greatest of living air fighters, now that Guynemer is dead—he was the world-famous Maj. William Avery, Bishop of the Royal Flying Corps, who in three months won every decoration which Britain has to bestow. He was paying a hasty visit to this country on official business for the English Government.

But an important part of his errand across the ocean was business for Cupid. After leaving New York he went to Canada, his native country, and in Toronto was welcomed by his fiancee, whom he planned to marry before returning to the front.

So far as is known, Maj. Bishop is the only living man who has a right to wear not only the Military Medal but the Order of Distinguished Service, and not only that but the Victoria Cross. Yet he is only 22 years old, and he blushed and stammered like a schoolboy when he tried to explain something about air fighting at a Canadian club dinner in New York. His record, however, rivals the fabled exploits of the paladins of old. Here it is, as piled up in five months at the front:

One hundred and ten single combats with German flyers.

Forty-seven Hun airplanes sent crashing to the earth.

Twenty-three other planes sent down, but under conditions which made it impossible to know certainly that they and their pilots had been destroyed.

Thrilling escapes without number, including one fall of 4000 feet with his machine in flames.

The most daredevil feat of the war—an attack single-handed on a Boche airdrome, in which he destroyed three enemy machines.

These feats not only won medals for the hero, but rapid promotion. With his appointment as Major, he was also named chief instructor of aerial gunnery—which is his chief hobby—and commander of an airplane squadron.

Bishop went to Europe from his home in Owen Sound, a little Ontario town, where his father is County Registrar, in the spring of 1915 as a cavalry private. Cavalrymen have an easy time these days waiting for the trench warfare to end and the coming of the open fighting, when they can get at the Hun. Bishop didn't want to wait, so he was transferred to the flying corps. He made no particular impression on the officers, but finally got a place as observer in the spring of 1916. His machine was shot down presently, and when he came out of hospital he was given three months' leave, most of which he spent at home.

When he went back last fall he tried again, and this time succeeded in qualifying as a pilot. He spent the early winter training in England, and finally reached the front in February. Then things began to happen.

His first enemy 'plane was brought down within a few days, under circumstances which have not been told, but which were enough to win the Military Medal. By Easter his record was such that he was made flight commander and Captain. He celebrated by attacking three German 'planes single-handed. Four others came to their rescue. He got two; then, out of ammunition, went home. This brought him the D. S. O.

It was June 2 before he succeeded in winning the V. C. The official account tells that story best:

"Capt. Bishop flew first to an enemy airdrome. Finding no enemy machine about, he flew to another airdrome, about three miles distant and about 12 miles within enemy lines. Seven machines, some with their engines running, were on the ground. He attacked these from a height of 50 feet, killing one of the mechanics.

"One of the machines got off the ground, but Capt. Bishop, at a height of 60 feet, fired 15 rounds into it at close range. A second machine got off the ground, into which he fired 30 rounds at 150 yards. It fell into a tree. Two more machines rose from the airdrome, one of which he engaged at a height of 1000 feet, sending it crashing to the ground. He then emptied a whole drum of cartridges into the fourth hostile machine, and flew back to the station.

"Four hostile scouts were 1000 feet above him for a mile during his return journey, but they would not attack. His machine gun was badly shot about by machine-gun fire from the ground."

Apparently the official reporter was not interested in the Captain's condition. The damaged machine gun accounts for his strategic retreat, which satisfies officialdom. On Bishop's behalf, it should be remembered that an aviator lives very close to his machine gun during such a fracas—if he lives.

It will be observed that the official reporter puts much weight on the number of cartridges used. There were 15 plus 30, plus a drum, which is 47, a total of 92. In some way the number used to kill the mechanic was omitted. The total casualties were two planes crashed, two whose fates were not mentioned and the mechanic. The Liberty Loan Committee figures that a $50 bond will buy 1007 such cartridges.

Anyhow, Bishop got the V. C. for this before-breakfast excursion. When he was given a furlough, a few weeks ago, it was suggested that he stop at Buckingham Palace on his way home. There a rather small man with a light beard and a crown pinned the three medals on the breast of the Canadian.

Maj. Bishop himself is inclined to complain a little at the tools with which he has to work. His faith in incendiary bullets has been shattered, for instance.

"You want to bring the Hun down in flames if you can," he explained. "That is the nicest way. But you can't be sure of doing that. I shot six incendiary bullets into one fellow's petrol tank one day, and the thing wouldn't blow up."

Good shooting is what does the trick, he says, and plenty of it. "Don't trust to one bullet to kill a Hun. Get him in the head if you can, or at least in the upper part of the body. But get him several times—one bullet is never sure to kill one. Get hunks of them into him, into his head. That does it. The greatest thing to teach the new men is how to shoot."

He finds bombing interesting, though, of course, he prefers duels. He explained that there was little use in bombing from the heights that were safe from the Archies, as was done at first, and that the man who wanted to get results came down just close enough so that he wouldn't be upset by his own bomb. Then he can be almost sure to hit.

The air fighting is still going higher, he remarked casually. Even when above 22,000 feet one can never be sure any more that he will not be attacked from above. Of course, the fliers have to take along their own oxygen in tanks when they go up like that. But they are fairly warm, even there, if they are behind their engines, as in many of the new models.

The thing that seems to appeal to this 100-pound air terror is the unexpectedness of things. There is always likely to be some fortuitous occurrence that gives one a chance to exercise a nimble wit and that stirs the blood a little. He told one story to illustrate this point before he really realized that he was talking about himself.

"I was about 10,000 feet up, going through a cloud bank, without a thing in my mind but to get back six or seven miles behind the Hun lines, and see what was going on, when I heard the rattle of machine guns. I looked back and there were three Huns coming straight for me. We all started firing at about 300 yards. I gave all I had to one fellow and he came to within about 10 yards of me before swerving. He went by in flames. I turned on the second and he fell, landing only about 100 yards from the first one, which shows how fast we were going.

"I was excited and the third machine escaped," he added apologetically. An attack, two duels and two victories while the planes were traveling less than a quarter of a mile, at over 100 miles an hour! Time, perhaps 10 seconds.

It was Bishop, according to reports, who invented the plan of diving down and shooting the Germans from behind during an attack. He did not discuss the origin of the idea, but denied that it did much damage. Oh, yes, an occasional machine-gun nest, but, then, there are only a few men in these. The real effect was moral. It distracts the Hun to be shot in the back. Also it greatly encourages the infantry who are charging.

"They cheer like mad," he grinned. "They think we are killing thousands of Huns."

Traditions gather thick around such a man. Tommy has no demigods in his religion, but he does the best he can with his heroes. So Tommy says that Bishop brought down nine machines in a two-hour fight one day. But Tommy's best story of him is given to illustrate the nerve which enjoys being called on to fight for life on a split second's notice.

A Hun flier had used an incendiary bullet on Bishop's petrol tank that did work, Tommy reports. The battle had been at a low altitude, about two miles up. Bishop's 'plane flamed up, and he fell. He was on the point of jumping and had loosed the straps that held him into the fuselage. Airmen dislike being burned to death. But he decided to make a try for life at the risk of this, and after he had fallen 4000 feet or so took the levers again and pulled up the nose of the plane, straightening her out. Of course, his engine was out, so he began to tail dive, and went a few more thousand feet that way. Then he succeeded in straightening her out once more, but side-slipped, and finally banked just as he struck. One wing of his flaming machine hit first and broke the fall. The loosened straps let him jump clear. He was just behind the British lines, and Tommy rushed up and gathered him in and put out the fire that was blazing from his clothes, making him look like a torch.

He was not hurt.



MAJOR W. A. BISHOP AND HIS WIFE.

A Schooner Built by Prayer

THE story of the building and first trip of the 25-ton Messenger, built by the residents of Pitcairn Island, has been related by a minister who has arrived in Fiji after visiting the people of the island. The extreme isolation of Pitcairn Island has fortunately been broken to some extent by the opening of the Panama Canal. Western-bound vessels now find Pitcairn a convenient port of call to take in water, and to replenish their stocks of fruit and vegetables.

Before the war Pitcairn depended mostly for mails and regular supplies upon the periodic visits of British warships, but during the last three years there have been few opportunities for the islanders to get into touch with the outside world. This isolation led them to undertake the formidable task of building a schooner, with the object of establishing communication with Tahiti. Without proper tools, materials, or facilities, and without experience, the natives set to work on their task praying with simple faith that God would provide for their needs. Nails were made from all the old iron on the island and timber was procured from the native trees. Shortly after the work had been started a boat called.

"The run to Mangareva," the minister says, "was accomplished in four days. At this place the boat remained one week and then commenced its trip to Papeete. After a few days' sailing out on the deep they experienced heavy weather and contrary winds, which blew them due south for a distance of 500 miles. For 40 hours hurricane weather was experienced, but no water washed their decks and no damage was done. The little craft seemed to be borne along over the huge seas by the angels as the ark of old. For three weeks no headway was made, consequently much perplexity seized the crew. They were within 300 miles of Raivavae, of the Austral group, and had only two buckets of fresh water left and very little provisions. However, after casting lots, and drawing in favor of Papeete, a favorable wind immediately sprang up, which carried them in eight days to this port."

The Railroad Empire Built and Lost in Fourteen Years

By a Lumber Jack and a School Teacher

A YOUNG MAN IN A HURRY

By Robert W. Chambers



"Soyez tranquilles, mesdames. . . . Je suis un jeune homme presse. . . . Mais Modeste."—Labiche.

At ten minutes before 5 in the evening the office doors of the Florida & Key West Railway Co. flew open, and a young man emerged in a hurry.

Suit case in one hand, umbrella in the other, he sped along the corridor to the elevator shaft, arriving in time to catch a glimpse of the lighted roof of the cage sliding into depths below.

"Down!" he shouted; but the glimmering cage disappeared, descending until darkness enveloped it.

Then the young man jammed his hat on his head, seized the suit case and umbrella and galloped down the steps. The spiral marble staircase echoed to his clattering flight; scrub women heard him coming and fled; he leaped a pail of water and a mop; several old gentlemen flattened themselves against the wall to give him room; and a blonde young person with pencils in her hair lisped "Gee!" as he whizzed past and plunged through the storm doors, which swung back, closing behind him with a hollow thwack.

Outside in the darkness, gray with whirling snowflakes, he saw the wet lamps of cabs shining, and he darted along the line of hansoms and coupes in frantic search for his own.

"Oh, there you are!" he panted, flinging his suit case up to a snow-covered driver. "Do your best now; we're late!" And he leaped into the dark coupe, slammed the door and sank back on the cushions, turning up the collar of his heavy overcoat.

There was a young lady in the farther corner of the cab, buried to her nose in a fur coat. At intervals she shivered and pressed a fluffy muff against her face. A glimmer from the sleet-smeared lamps fell across her knees.

Downtown flew the cab, swaying around icy corners, bumping over car tracks, lurching, rattling, jouncing, while its silent occupants, huddled in separate corners, brooded moodily at their respective windows.

Snow blotted the glass, melting and running down; and over the watery panes yellow light from shop windows played fantastically, distorting vision.

Presently the young man pulled out his watch, fumbled for a match box, struck a light, and groaned as he read the time.

At the sound of the match striking, the young lady turned her head. Then as the bright flame illuminated the young man's face, she sat bolt upright, dropping the muff to her lap with a cry of dismay.

He looked up at her. The match burned his fingers; he dropped it and hurriedly lighted another; and the flickering radiance brightened upon the face of a girl whom he had never before laid eyes on.

"Good heavens!" he said. "Where's my sister?"

The young lady was startled, but resolute. "You have made a dreadful mistake," she said; "you are in the wrong cab"——

The match went out; there came a brief moment of darkness, then the cab turned a corner, and the ghostly light of electric lamps played over them in quivering succession.

"Will you please stop this cab?" she said, unsteadily. "You have mistaken my cab for yours. I was expecting my brother."

Stunned, he made no movement to obey. A sudden thrill of fear passed through her.

"I must ask you to stop this cab," she faltered.

The idiotic blankness of his expresion changed to acute alarm.

"Stop this cab?" he cried. "Nothing on earth can induce me to stop this cab!"

"You must!" she insisted, controlling her voice. "You must stop it at once!"

"How can I?" he asked, excitedly; "I'm late now; I haven't one second to spare!"

"Do you refuse to leave this cab?"

"I beg that you will compose yourself"——

"Will you go?" she insisted.

A jounce sent them flying towards each other; they collided and recoiled, regarding one another in breathless indignation.

"This is simply hideous!" said the young lady, seizing the door handle.

"Please don't open that door!" he said. She tried to wrench it open; the handle stuck—or perhaps the strength had left her wrist. But it was not courage that failed, for she faced him, head held high, and——

"You coward!" she said.

Over his face a deep flush burned—and it was a good face, too—youthfully willful, perhaps, with a firm, clean-cut chin and pleasant eyes.

"If I were a coward," he said, "I'd stop this cab and get out. I never faced anything that frightened me half as much as you do!"

She looked him straight in the eyes, one hand twisting at the knob.

"Don't you suppose that this mistake of mine is as humiliating and unwelcome to me as it is to you?" he said. "If you stop this cab it will ruin somebody's life. Not mine—if it were my own life, I wouldn't hesitate."

Her hand still clasping the silver knob, suddenly fell limp.

"You say that you are in a hurry?" she asked.

"A desperate hurry," he replied.

"So am I," she said, bitterly, "and, thanks to your stupidity, I must make the journey without my brother!"

There was a silence, then she turned towards him again:

"Where do you imagine this cab is going?"

"It's going to Cortlandt street—isn't it?" Suddenly the recollection came to him that it was her cab, and that he had only told the driver to drive fast.

The color left his face as he pressed it to the sleet-shot window.

He turned a haggard countenance on her; he was at her mercy. But there was nothing vindictive in her.

"I also am going to Cortlandt street; you need not be alarmed," she said.

The color came back to his cheeks. "I suppose," he ventured, "that you are trying to catch the Eden Limited, as I am."

"Yes," she said, coldly; "my brother"—— An expression of utter horror came into her face. "What on earth shall I do?" she cried; "my brother has my ticket and my purse!"

A lunge and a bounce sent them into momentary collision; a flare of light from a ferry lantern flashed in their faces; the cab stopped and a porter jerked open the door, crying:

"Eden Limited? You'd better hurry, lady. They're closin' the gates now."

They sprang out into the storm, she refusing his guiding arm.



Presently the young man pulled out his watch, fumbled for a match-box and struck a light.

"What am I to do?" she said, desperately. "I must go on that train and I haven't a penny."

"It's all right; you'll take my sister's ticket," he said, hurriedly paying the cabman.

A porter seized their two valises from the box and dashed towards the ferry house; they followed to the turnstile, where the tickets were clipped.

"Now we've got to run!" he said. And off they sped, slipped through the closing gates, and ran for the gangplank, where their porter stood making frantic signs for them to hasten. It was a close connection, but they made it, to the unfeigned amusement of the passengers on deck.

"Sa-ay!" drawled a ferry hand, giving an extra twist to the wheel as the chains came clanking in, "she puts the bunch on the blink f'r a looker. Hey?"

"Plenty," said his comrade; adding after a moment's weary deliberation, "She's his tootsy-wootsy sure. B. and G."

The two young people, who had caught the boat at the last second, stood together, muffled to the eyes, breathing rapidly. She was casting tragic glances astern, where, somewhere behind the smother of snow, New York City lay; he, certain at last of his train, stood beside her, attempting to collect his thoughts and arrange them in some sort of logical sequence.

But the harder he thought, the more illogical the entire episode appeared. How on earth had he ever come to enter a stranger's cab and drive with a stranger half a mile before either discoverd the situation? And what blind luck had sent the cab to the destination he was also bound for—and not a second to spare, either?

He looked at her furtively; she stood by the rail, her fur coat white with snow.

"The poor little thing!" he thought. And he said: "You need not worry about your section, you know. I have my sister's ticket for you."

After a moment's gloomy restrospection he added: "When your brother arrives to knock my head off I'm going to let him do it."

She made no comment.

"I don't suppose," he said, "that you ever could pardon what I have done."

"No," she said, "I never could."

A brief interval passed, disturbed by the hooting of a siren.

"If you had stopped the cab when I asked you to"—— she began.

"If I had," he said, "neither you nor I could have caught this train."

"If you had not entered my cab, I should have been here at this moment with my brother," she said. "Now I am here with you—penniless!"

He looked at her miserably, but she was relentless.

"It is the cold selfishness of the incident that shocks me," she said; "it is not the blunder that offended me"—— She stopped short to give him a chance to defend himself; but he did not. "And now," she added, "you have reduced me to the necessity of—borrowing money"——

"Only a ticket," he muttered.

But she was not appeased, and her silence was no solace to him.

After a few minutes he said: "It's horribly cold out here; would you not care to go into the cabin?"

She shook her head, and her cheeks grew hot, for she had heard the observations of the ferrymen as the boat left. She would freeze in obscurity rather than face a lighted cabin full of people. She looked at the porter who was carrying their valises, and the dreadful idea seized her that he, too, thought them bride and groom.

Furious, half-frightened, utterly wretched, she dared not even look at the man whose unheard-of stupidity had inflicted such humiliation upon her.

Tears were close to her eyes; she swallowed, set her head high, and turned her burning cheeks to the pelting snow.

Oh, he should rue it some day! When, how, where, she did not trouble to think; but he should rue it, and his punishment should leave a memory ineffaceable. Pondering on his future tribulation, sternly immersed in visions of justice, his voice startled her:

"The boat is in. Please keep close to me."

Bump! creak—cre—ak! bump! Then came the clank of wheel and chain, and the crowded cabin, and pressing throngs which crushed her close to his shoulder; and "Please take my arm," he said; "I can protect you better so."

A long, covered way, swarming with people, a glimpse of a street and whirling snowflakes, an iron fence pierced by gates where gilt-and-blue officials stood, saying monotonously: "Tickets! Please show your tickets. This way for the Palmetto Special. The Eden Limited on track No. 3."

"Would you mind holding my umbrella a moment?" he asked.

He produced the two tickets and they passed the gate, following a porter who carried their luggage.

Presently their porter climbed the steps of a sleeping car. She followed and sat down beside her valise, resting her elbow on the polished window sill, and her flushed cheek on her hand.

He passed her and continued on towards the end of the car, where she saw him engage in animated conversation with several officials. The officials shook their heads, and, after a while, he came slowly back to where she sat.

"I tried to exchange into another car," he said. "I'll stay in the smoker all I can."

"I'm awfully sorry," he said at last. "I'm not quite as selfish as you think. My—my younger brother is in a lot of trouble—down at St. Augustine. I couldn't have saved him if I hadn't caught this train. . . . I know you can't forgive me; so I'll say—so I'll ask permission to say good-by."

"Don't—please don't go," she said, faintly.

He wheeled towards her again.

"How on earth am I to dine if you go away?" she asked. "I've a thousand miles to go, and I've simply got to dine."

"What a stupid brute I am!" he said, between his teeth. "I try to be decent, but I can't. I'll do anything in the world to spare you—indeed I will. Tell me, would you prefer to dine alone"——

"Hush! people are listening," she said in a low voice. "It's bad enough to be taken for bride and groom, but if people in this car think we've quarreled I—I simply cannot endure it."

"Who took us for—that?" he whispered, fiercely.

"Those people behind you; don't look! I heard that horrid little boy say, 'B. and G.!' and others heard it. I—I think you had better sit down here a moment."

He sat down.

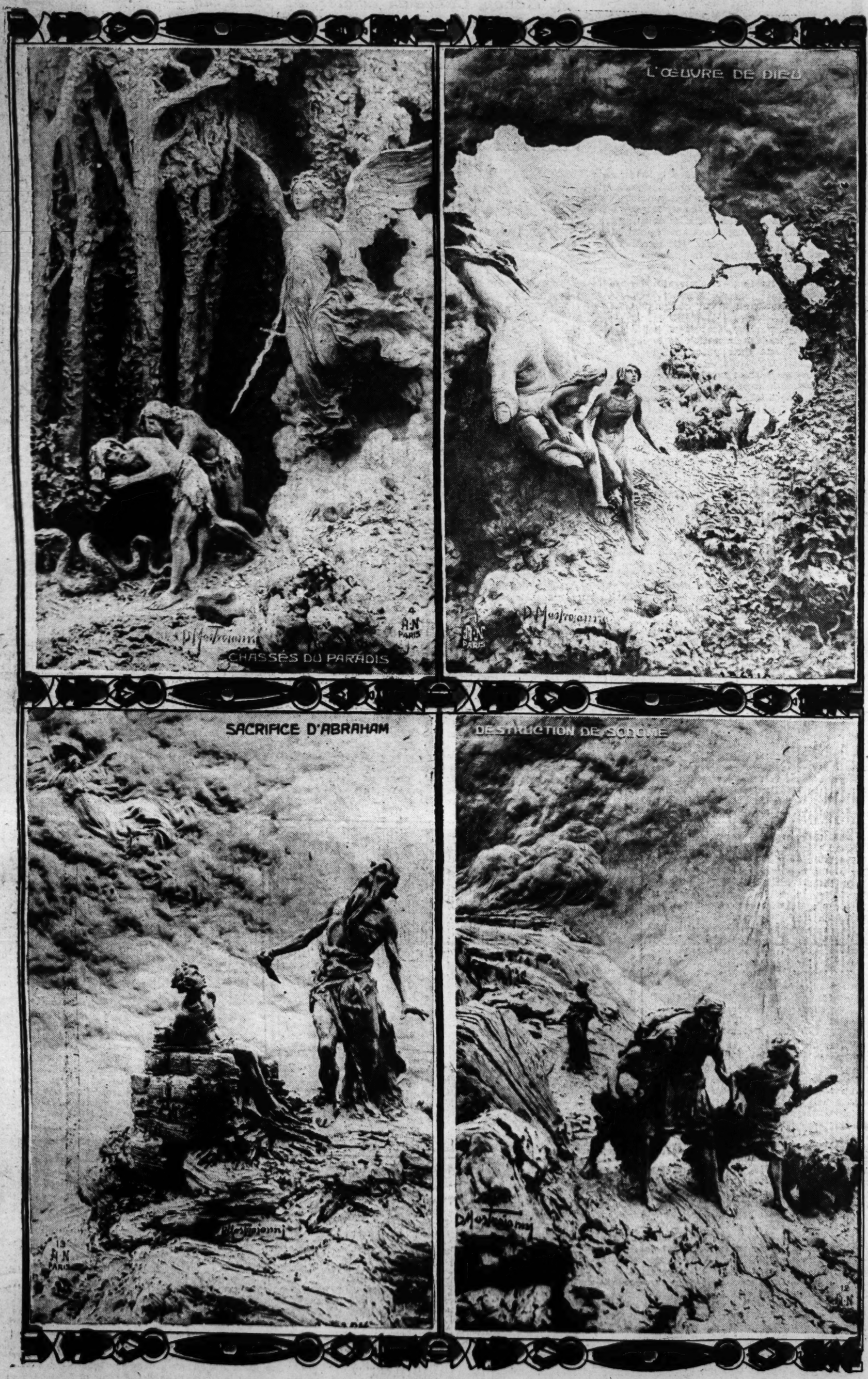
"The question is," she said, with heightened color, "whether it is less embarrassing for us to be civil to each other or to avoid each other. Everybody has seen the porter bring in our luggage; everybody supposes we are at least on friendly terms. If I go alone to the dining car, and you go alone, gossip will begin.

(Continued on Page 11.)

Reviving One of the Most Ancient Arts

Biblical scenes carved in colored wax, by Mastrajanni, the French sculptor.

Expulsion From Eden. *The Creation.*



The Sacrifice of Abraham. *Destruction of Sodom.*

Here and There in War Times

Character Sketches by W. E. HILL



The lady who used to knit combing jackets and such is now hard at work on her sixth navy sweater.

The officer who forgot the theater tickets, and his wife. He now knows what it really means to be reprimanded.



Tom promises to bring Ethel the Kaiser's ear in exchange for a muffler, much to the astonishment of Otto, the waiter, who takes it quite seriously.



The thirsty naval reservist in the booth is helped out by the obliging operator, who orders something cooling for him.



Jack takes a look around the dining room and wonders how he can overcome the navy regulations.



"It's awful, Mrs. Lacey. Even corsets has gone up on account of the steel in them."



Reflected glory. "I'm not saying it because he's my son, Clara, but honestly, isn't he just the handsomest thing you ever saw?"

IN ST. LOUIS AND THE GREAT TERRITORY SERVED BY THE POST-DISPATCH, IT IS THE ONLY NEWSPAPER TO USE THE *ROTOGRAVURE PROCESS* OF PRINTING.

ST. LOUIS POST-DISPATCH

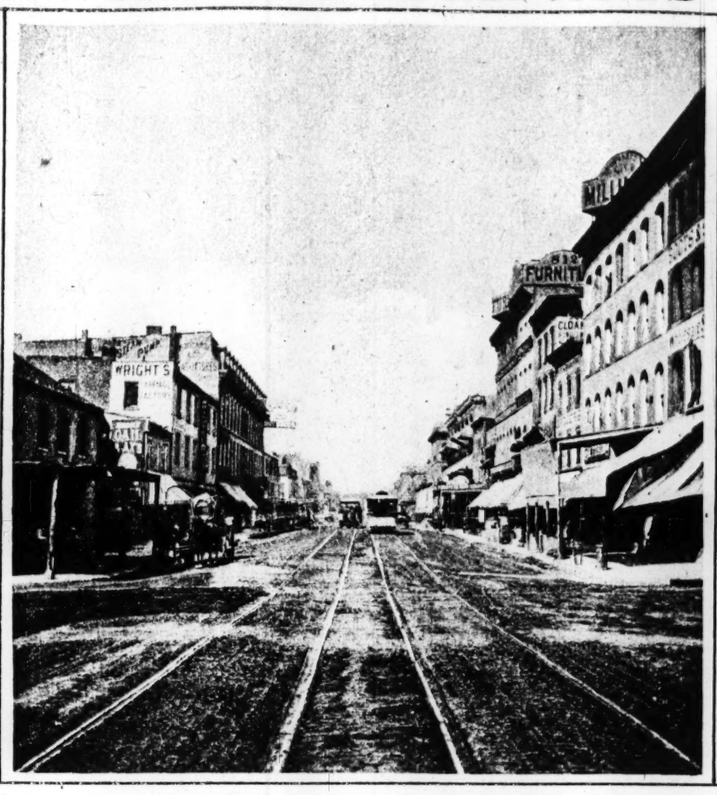
ST. LOUIS MO., SUNDAY, OCTOBER 21, 1917.

ROTOGRAVURE PICTURE SECTION

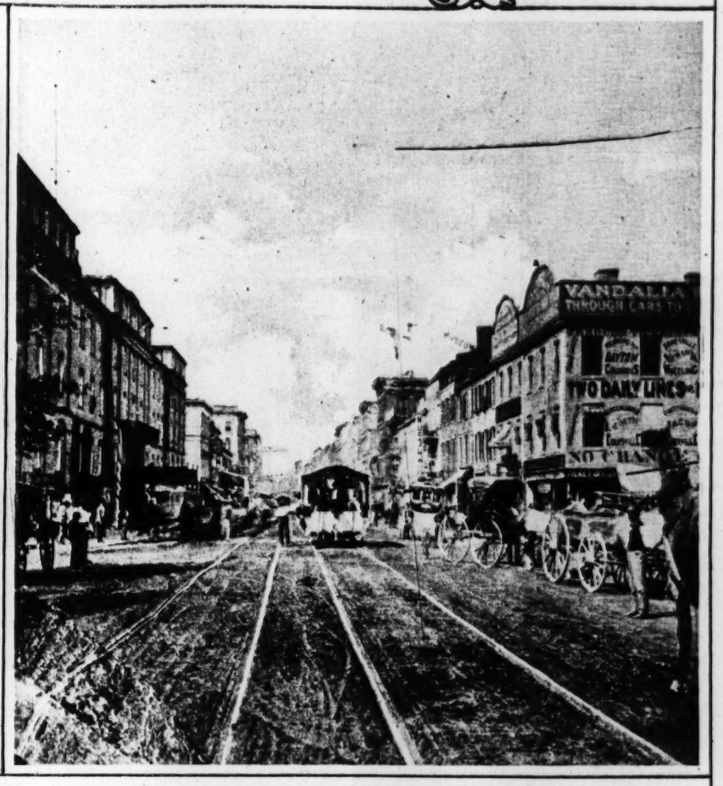
DOWN-TOWN ST. LOUIS IN THE LATE 70s AND EARLY 80s.



Fourth street, from Morgan, south



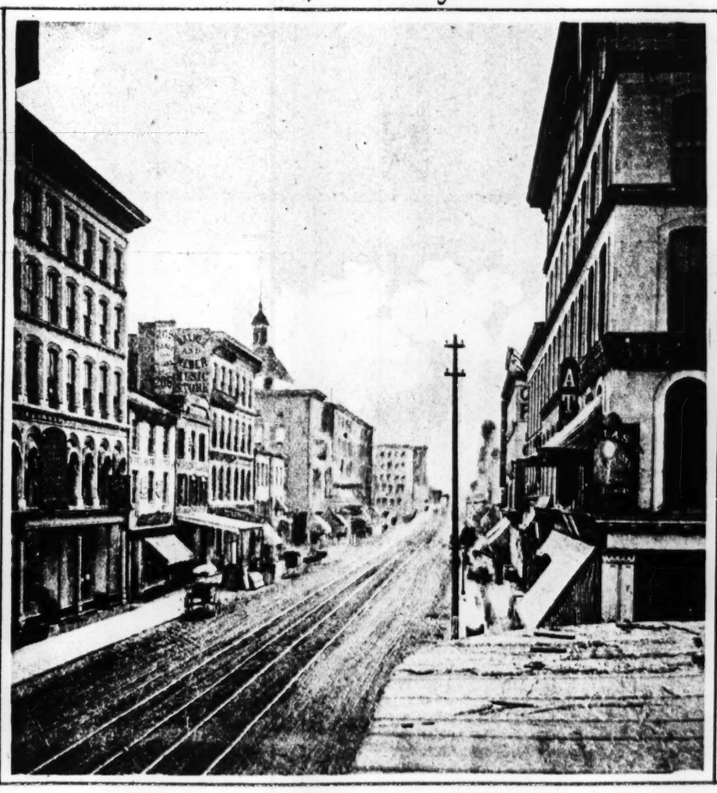
Broadway, from Morgan, north.



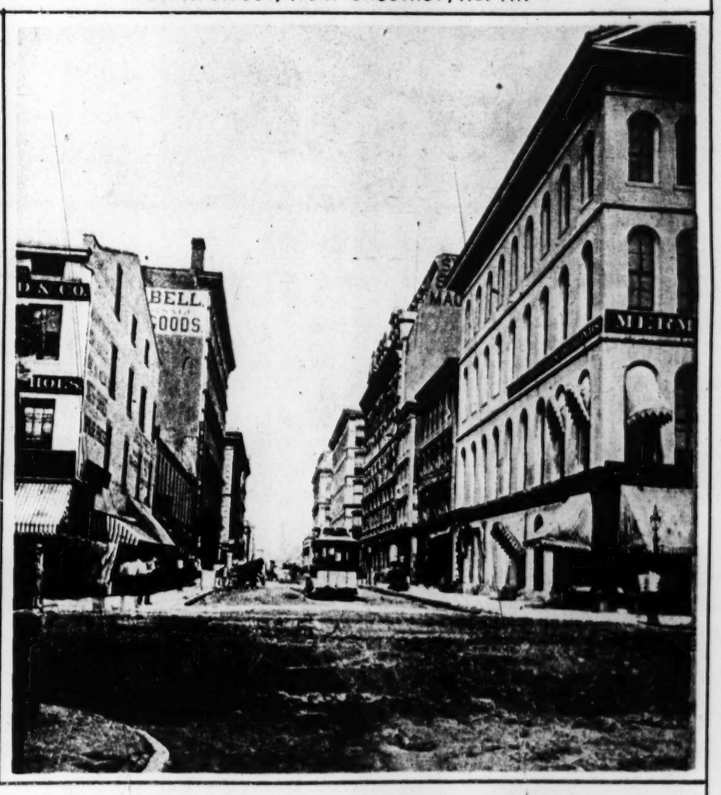
Fourth street, from Chestnut, north.



Washington Ave., from Fourth street, west



Broadway, from Olive, south.



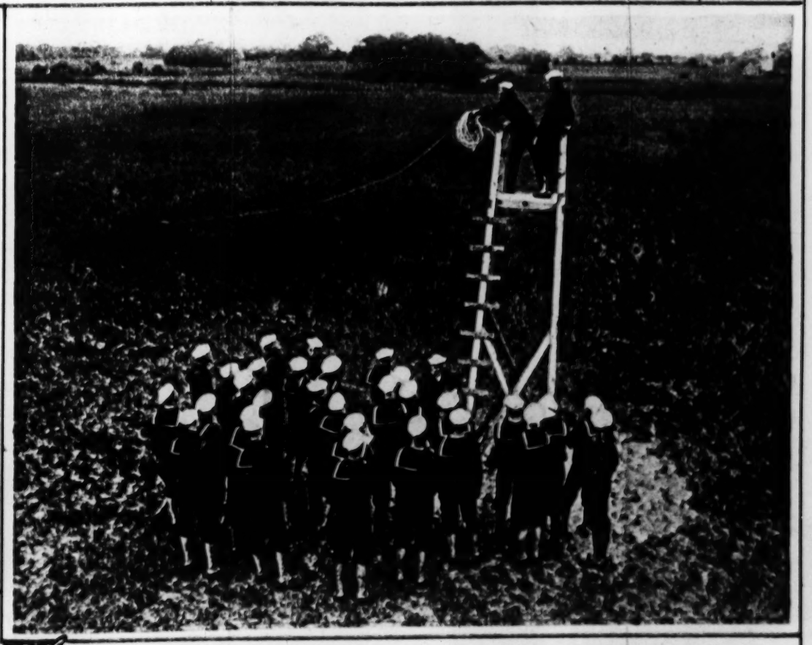
Locust, from Fourth street, west.



Navy recruits, at a New Jersey training station, learning to tie all kinds of useful knots...



Instructions in signalling. This is being done on signal halyards such as are used on the large battleships.



Future jack tars getting practice, on land, in "heaving the lead" by which soundings are taken in shallow water.

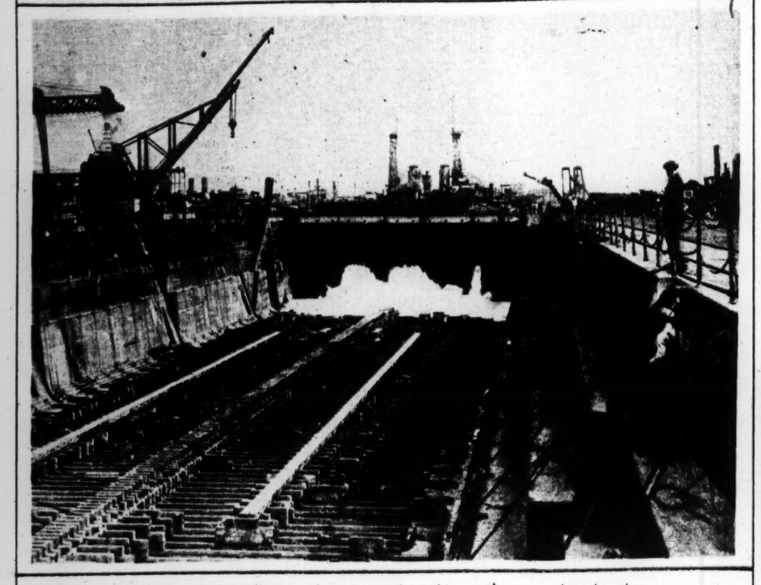
Reviving One of the Most Ancient Arts

Biblical scenes carved in colored wax, by Mastrajanni, the French sculptor, Expulsion From Eden. The Creation.

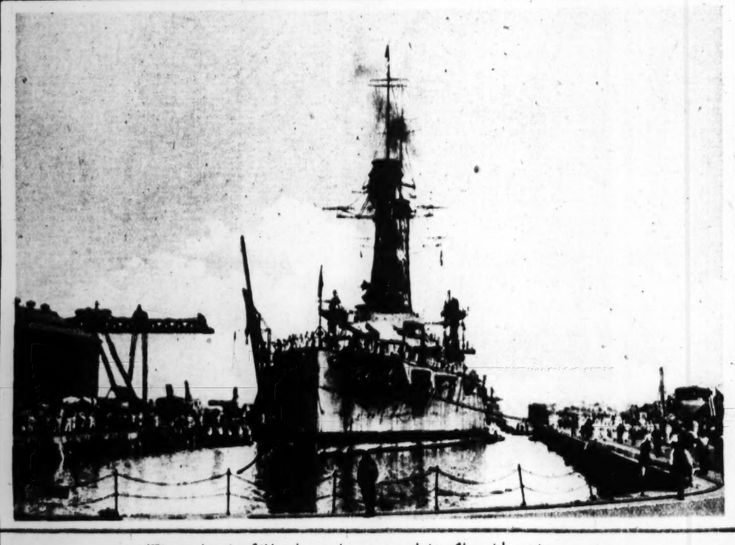
Here and There in War Times

The officer who forgot the theater tickets, and has since He now knows what it really means to be reprimanded.

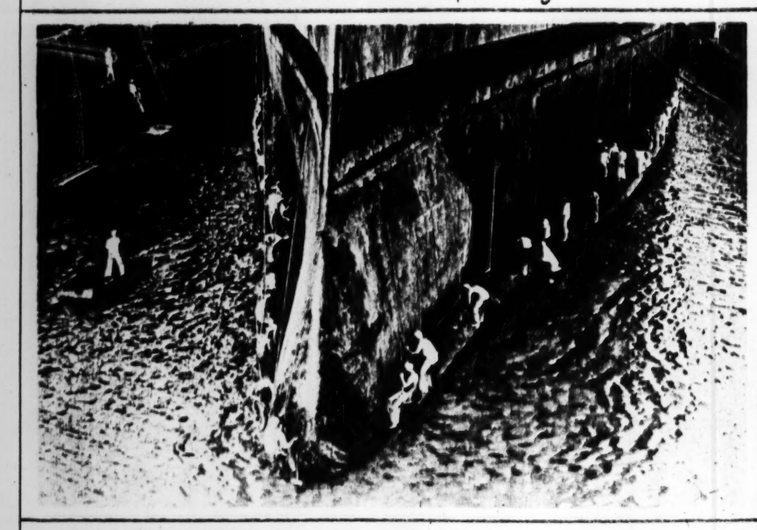
WARTIME ACTIVITY IN OUR NAVY YARDS.



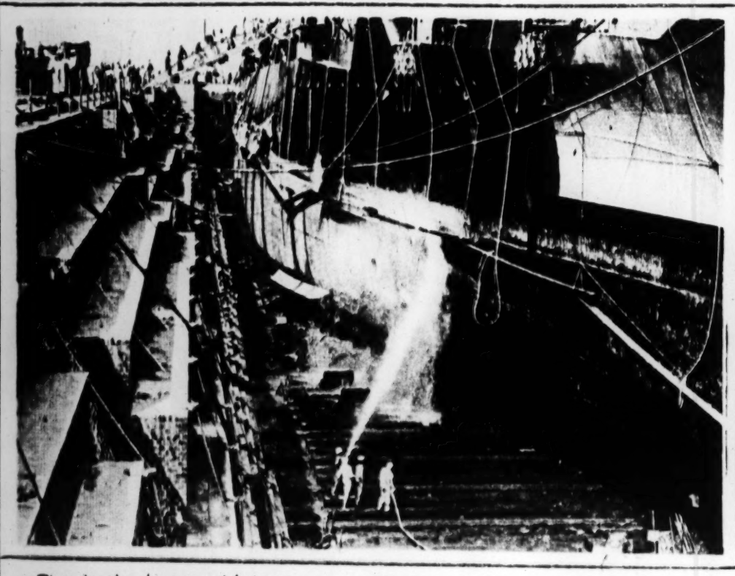
The first influx of water for flooding a drydock.



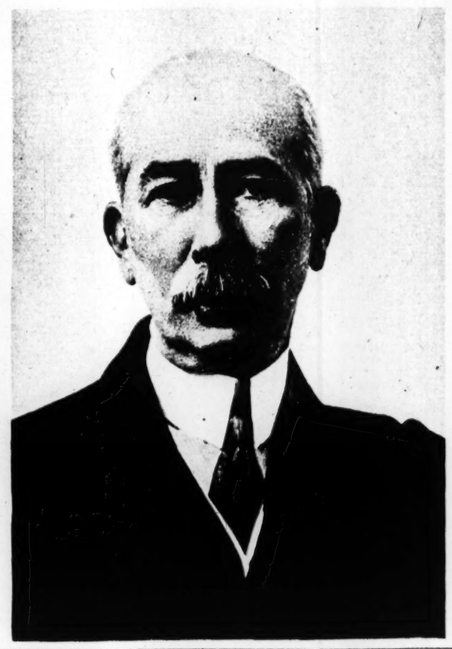
The dock filled and a warship floating in.



Jackies scraping barnacles and scales off the bottom of a battleship, as the water is pumped out.



The last stage—high pressure hose washing off the final vestiges of dirt, preparatory to painting the hull. ✦



Latest portrait of Col. E. M. House, confidential adviser to the President who is gathering data for use at the peace conference.

What a submarine did to a Yankee sailing vessel. Cargo of oil set afire by the U-boat's shells.





This German officer masquerading as a blind beggar, with the "wife" and "child" show in the picture as properties, was captured behind the Russian lines and shot.

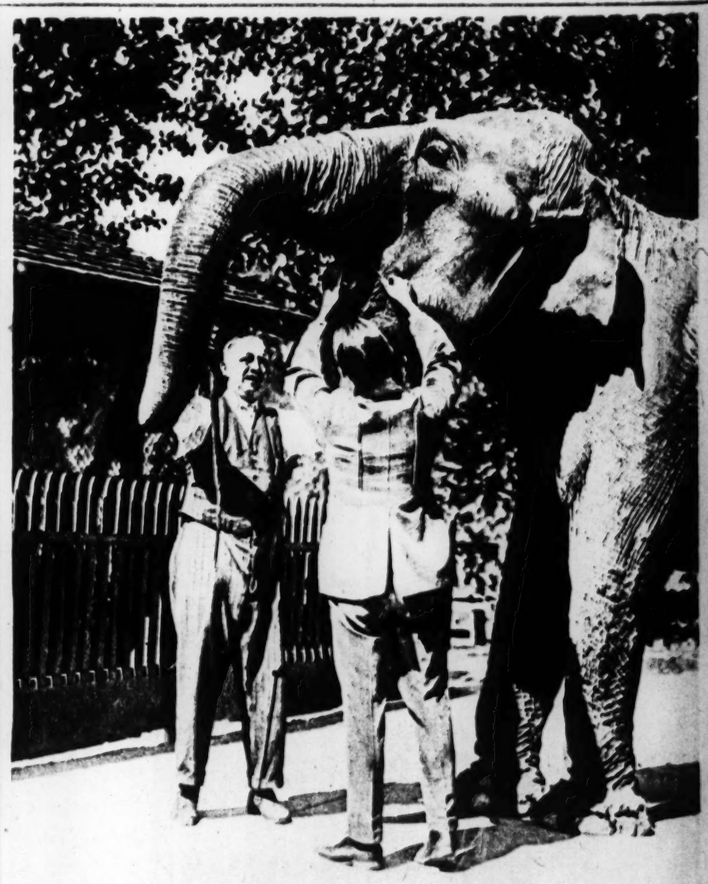


© CLINEDINST.

✦ Miss Mabel Boardman, head of the Red Cross Society.



Woman's Committee, Council of National Defense, now in session in Washington. In front, Mrs. Phillip N. Moore and Dr. Anna Howard Shaw. In rear, left to right, Mrs. Carrie Chapman Catt, Mrs Ira Couch Wood, Mrs. Maud Wetmore. © HARRIS & EWING.



✦ Elephantine dentists treating a pachyderm in the New York Zoo for toothache.



"THE CH





© CLINEDINST..

e Red Cross Society.



rk Zoo for toothache.





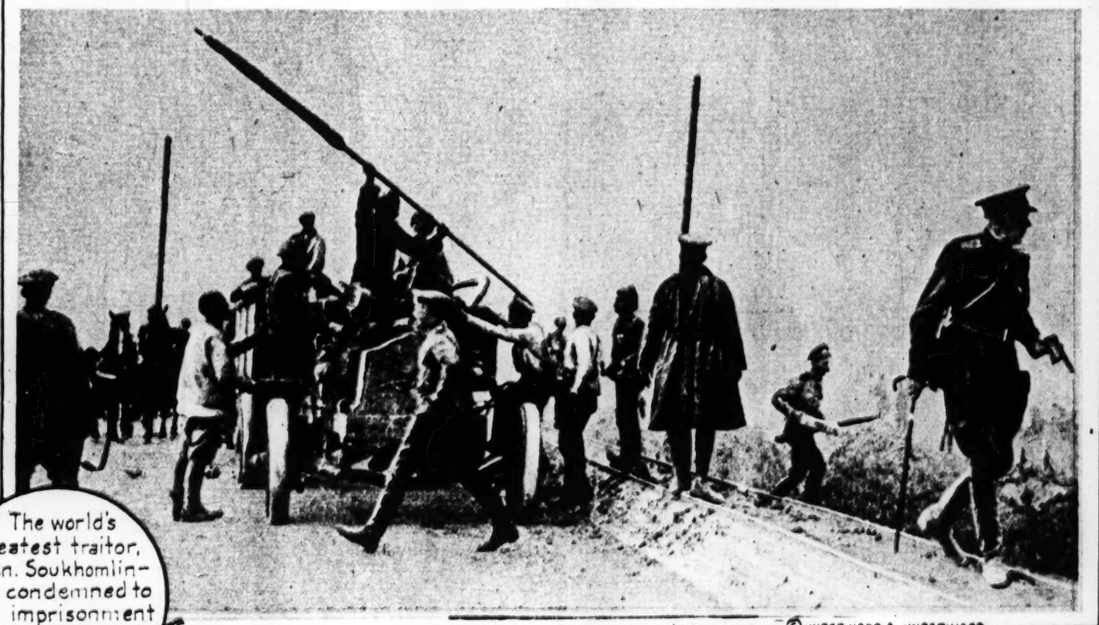


"THE CHILDREN OF FRANCE" as chiselled in marble by noted sculptors. Left, by Roger Bloche; center, by J. Dampt; right, by A. Cordonnier. All are in the Luxembourg, Paris.



Maxine Elliott as a movie star after two years of war relief work in France.





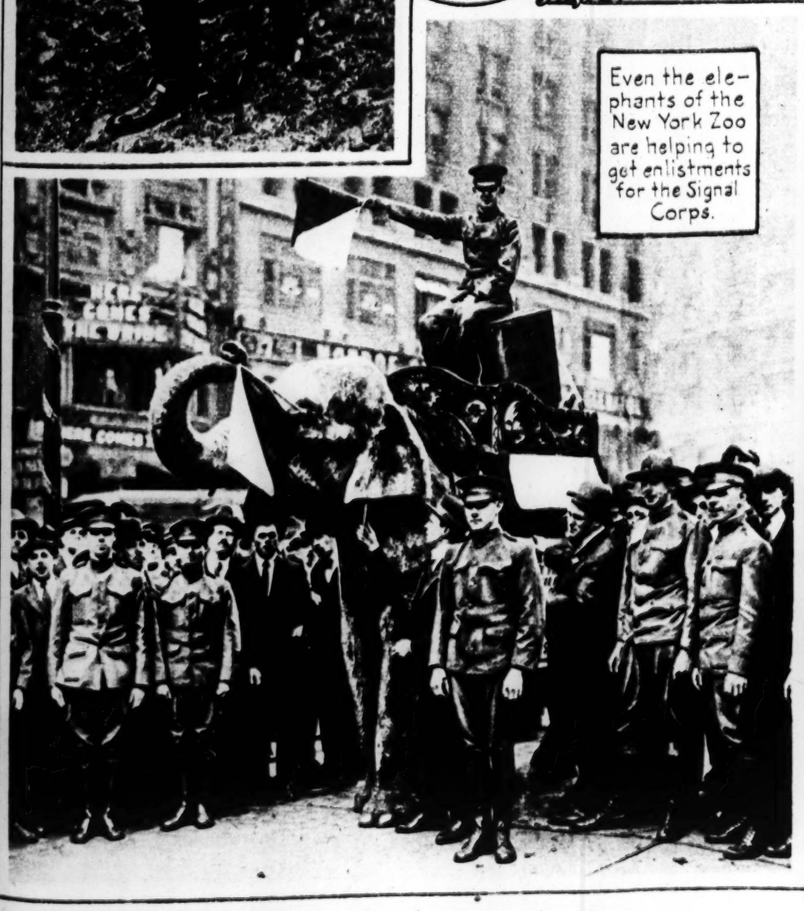
© UNDERWOOD & UNDERWOOD.

The world's greatest traitor, Gen. Soukhomlinoff, condemned to life imprisonment for his betrayal of Russia.

Russian officer, with revolver, and some of his men attempting to stop the flight of Russian soldiers during the recent stampede.



Col. Roosevelt and Mayor Mitchel of New York at the opening of Mr. Mitchel's campaign for re-election...



Even the elephants of the New York Zoo are helping to get enlistments for the Signal Corps.



German prisoners on the Flanders front collected behind the British lines..

An Excellent Tonic for Ladies' and Gentlemen's Hair

BALDPATE

Registered in U. S. and Can.

HAIR TONIC

NEVER FAILS

Nourishes and strengthens the follicles and thus promotes the growth of the hair. Relieves the scalp of unhealthy accumulations and secretions. Gives rich glossy, highly perfumed, free from oil. Makes the hair light and fluffy.

Send 10c. for trial size.

Applications obtained at the Better Barber Shops.

BALDPATE CO., New York
497 W. 50th Street, Dept. M

SOLD BY ALL DRUGGISTS OR SEND $1.00

KEEP ATTRACTIVELY YOUNG

Thousands of women well advanced in years owe their youthful appearance to DR. CAMPBELL'S Arsenic Complexion Wafers. They have never needed to resort to artificial means to keep. These cleansing wafers get at the liver and stomach. A week of them shows in your better complexion. Guaranteed safe. Mailed in plain cover for 50c and $1.00 from RICHARD WINK CO., 356 Broadway, New York.

Every druggist can get Dr. Campbell's Wafers for you from his wholesale dealer.



Add Parisian Smartness to American Beauty

To the indomitable Kerkoff no care is too precise, no pains too great. That is why Djer-Kiss Face Powder is *bien sur* worthy of the fairest. Produced by this master *parfumeur* in Paris, it proclaims itself the *dernier cri* of toilet fascinations.

With truth can we say this—whether it be a dainty cheek, a nose *piquante* or a nose *retrousse*, a little caress of this *poudre-de-riz* gives the *air Parisien*. Perhaps already you use Djer-Kiss Face Powder. Then, *sans doute*, you will agree with us.

In return for ten cents Monsieur Kerkoff's *importateurs*, the Alfred H. Smith Co. of 33 West Thirty-third Street, New York City, will be happy to send you samples of Djer-Kiss Extract, Face Powder and Sachet.

Djer-Kiss
EXTRACT

Djer-Kiss
TALC

Djer-Kiss
SACHET

Djer-Kiss

Made in France only

FACE POWDER

Djer-Kiss
TOILET WATER

Djer-Kiss
SOAP

Djer-Kiss
VEGETALE



FUNNY SECTION OF ST. LOUIS POST-DISPATCH SIDE
SUNDAY OCT 21 1917
COPYRIGHT 1917 BY PRESS PUBLISHING CO. NEW YORK WORLD

Hans und Fritz—Viva Tabasco!

By R. Dirks *Originator of the Katzenjammer Kids*



















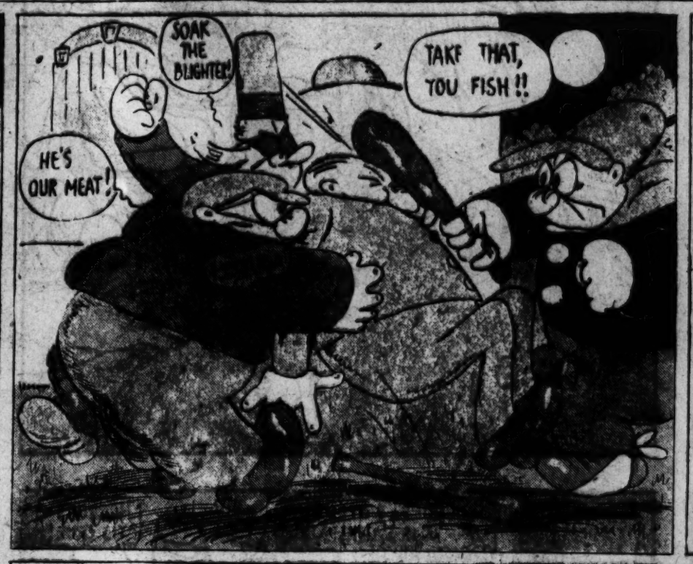
Copyright, 1917, Press Publishing Co. (N. Y. World)

Hawkshaw the Detective

The Amusing Episode of the Untrained Servants and the Lady of the House.



















Copyright, 1917, Press Publishing Co (N Y World.)







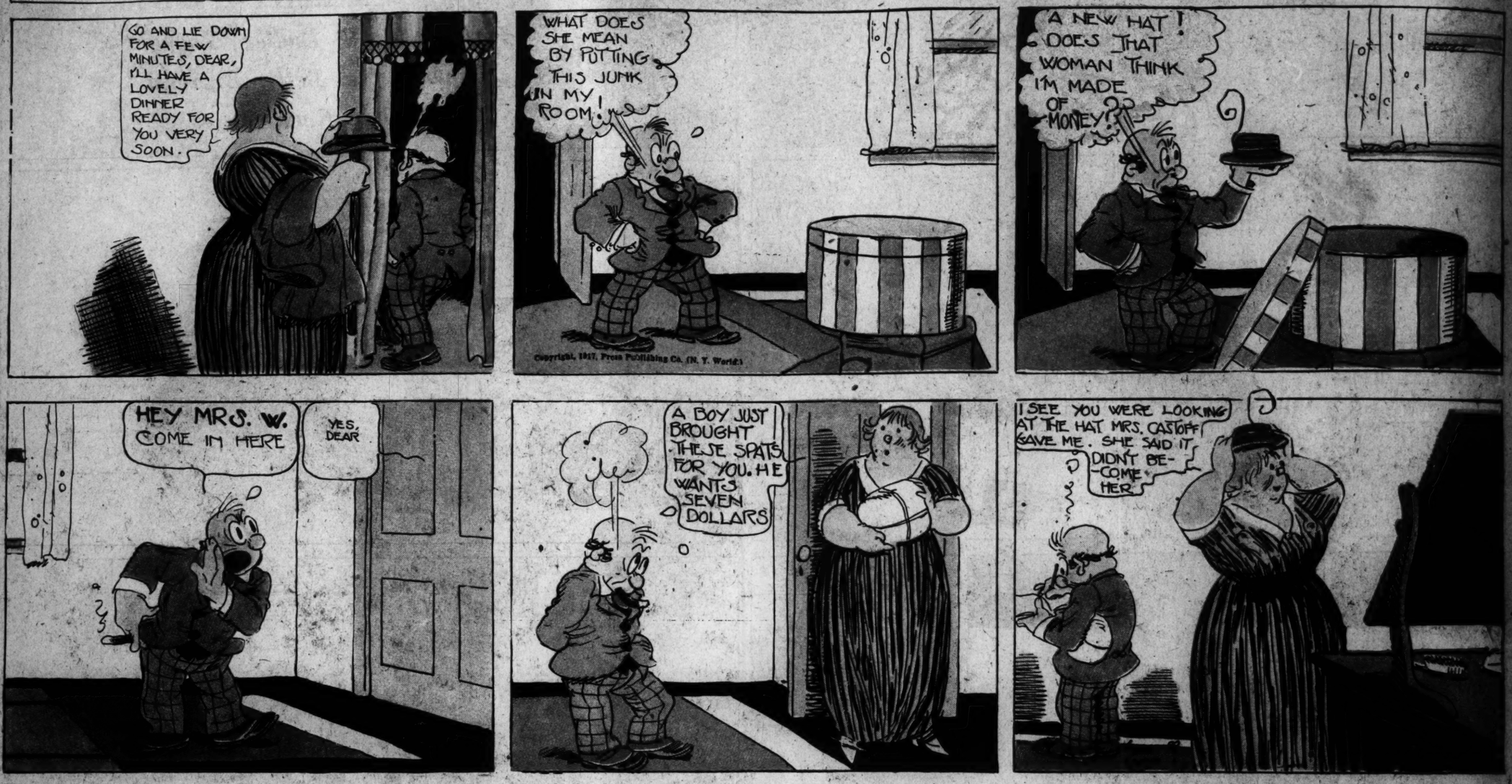


Lady Bountiful

Perhaps Uncle Dudley Thought Climbing Was Better Exercise Than Running.



Poor Mr. W.—His Wife Spoke Just in Time



Nippy's Pop—No Wonder Desperate Ambrose Was Scared!

